

Direct Production - GB Average Unit Prices

| | | | Unit Price | | | | Unit Price |
|------------------------|---------|-------------|------------|----------------------|---------|-------------|------------|
| Green | 1/04/09 | to 30/06/09 | 28.44 | Short Green A | 1/04/09 | to 30/06/09 | 23.25 |
| | 1/05/09 | to 31/07/09 | 29.59 | | 1/05/09 | to 31/07/09 | 23.67 |
| | 1/06/09 | to 31/08/09 | 29.56 | | 1/06/09 | to 31/08/09 | 24.99 |
| | 1/07/09 | to 30/09/09 | 29.58 | | 1/07/09 | to 30/09/09 | 25.52 |
| | 1/08/09 | to 31/10/09 | 29.28 | | 1/08/09 | to 31/10/09 | 26.03 |
| | 1/09/09 | to 30/11/09 | 30.12 | | 1/09/09 | to 30/11/09 | 24.66 |
| | 1/10/09 | to 31/12/09 | 30.94 | | 1/10/09 | to 31/12/09 | 25.20 |
| | 1/11/09 | to 31/01/10 | 30.48 | | 1/11/09 | to 31/01/10 | 25.89 |
| | 1/12/09 | to 28/02/10 | 30.49 | | 1/12/09 | to 28/02/10 | 30.36 |
| | 1/01/10 | to 31/03/10 | 31.48 | | 1/01/10 | to 31/03/10 | 30.77 |
| | 1/02/10 | to 30/04/10 | 34.64 | | 1/02/10 | to 30/04/10 | 25.55 |
| | 1/03/10 | to 31/05/10 | 34.13 | | 1/03/10 | to 31/05/10 | 25.77 |
| | 1/04/10 | to 30/06/10 | 34.92 | | 1/04/10 | to 30/06/10 | 25.70 |
| | 1/05/10 | to 31/07/10 | 35.57 | | 1/05/10 | to 31/07/10 | 31.54 |
| | 1/06/10 | to 31/08/10 | 37.39 | | 1/06/10 | to 31/08/10 | 32.39 |
| | 1/07/10 | to 30/09/10 | 37.79 | | 1/07/10 | to 30/09/10 | 35.14 |
| | 1/08/10 | to 31/10/10 | 37.35 | | 1/08/10 | to 31/10/10 | 31.93 |
| | 1/09/10 | to 30/11/10 | 37.43 | | 1/09/10 | to 30/11/10 | 31.56 |
| | 1/10/10 | to 31/12/10 | 38.73 | | 1/10/10 | to 31/12/10 | 32.08 |
| | 1/11/10 | to 31/01/11 | 37.05 | | 1/11/10 | to 31/01/11 | 31.97 |
| | 1/12/10 | to 28/02/11 | 38.71 | | 1/12/10 | to 28/02/11 | 32.59 |
| | 1/01/11 | to 31/03/11 | 39.88 | | 1/01/11 | to 31/03/11 | 31.86 |
| | 1/02/11 | to 30/04/11 | 41.67 | | 1/02/11 | to 30/04/11 | 30.40 |
| | 1/03/11 | to 31/05/11 | 42.52 | | 1/03/11 | to 31/05/11 | 30.77 |
| | 1/04/11 | to 30/06/11 | 41.69 | | 1/04/11 | to 30/06/11 | 29.18 |
| | | | Unit Price | | | | Unit Price |
| Red | 1/04/09 | to 30/06/09 | 25.21 | Short Green B | 1/04/09 | to 30/06/09 | 28.52 |
| | 1/05/09 | to 31/07/09 | 27.49 | | 1/05/09 | to 31/07/09 | 28.54 |
| | 1/06/09 | to 31/08/09 | 27.88 | | 1/06/09 | to 31/08/09 | 27.46 |
| | 1/07/09 | to 30/09/09 | 26.84 | | 1/07/09 | to 30/09/09 | 27.39 |
| | 1/08/09 | to 31/10/09 | 27.73 | | 1/08/09 | to 31/10/09 | 28.23 |
| | 1/09/09 | to 30/11/09 | 27.61 | | 1/09/09 | to 30/11/09 | 28.14 |
| | 1/10/09 | to 31/12/09 | 28.28 | | 1/10/09 | to 31/12/09 | 27.49 |
| | 1/11/09 | to 31/01/10 | 27.78 | | 1/11/09 | to 31/01/10 | 28.45 |
| | 1/12/09 | to 28/02/10 | 30.61 | | 1/12/09 | to 28/02/10 | 32.08 |
| | 1/01/10 | to 31/03/10 | 31.84 | | 1/01/10 | to 31/03/10 | 33.92 |
| | 1/02/10 | to 30/04/10 | 31.10 | | 1/02/10 | to 30/04/10 | 33.77 |
| | 1/03/10 | to 31/05/10 | 31.25 | | 1/03/10 | to 31/05/10 | 31.33 |
| | 1/04/10 | to 30/06/10 | 32.76 | | 1/04/10 | to 30/06/10 | 30.47 |
| | 1/05/10 | to 31/07/10 | 39.78 | | 1/05/10 | to 31/07/10 | 33.18 |
| | 1/06/10 | to 31/08/10 | 41.36 | | 1/06/10 | to 31/08/10 | 33.71 |
| | 1/07/10 | to 30/09/10 | 39.77 | | 1/07/10 | to 30/09/10 | 34.39 |
| | 1/08/10 | to 31/10/10 | 42.15 | | 1/08/10 | to 31/10/10 | 33.04 |
| | 1/09/10 | to 30/11/10 | 40.52 | | 1/09/10 | to 30/11/10 | 32.83 |
| | 1/10/10 | to 31/12/10 | 42.92 | | 1/10/10 | to 31/12/10 | 32.72 |
| | 1/11/10 | to 31/01/11 | 42.58 | | 1/11/10 | to 31/01/11 | 32.79 |
| | 1/12/10 | to 28/02/11 | 42.97 | | 1/12/10 | to 28/02/11 | 37.72 |
| | 1/01/11 | to 31/03/11 | 42.07 | | 1/01/11 | to 31/03/11 | 36.32 |
| | 1/02/11 | to 30/04/11 | 38.30 | | 1/02/11 | to 30/04/11 | 36.80 |
| | 1/03/11 | to 31/05/11 | 38.92 | | 1/03/11 | to 31/05/11 | 36.93 |
| | 1/04/11 | to 30/06/11 | 39.32 | | 1/04/11 | to 30/06/11 | 37.44 |
| | | | Unit Price | | | | Unit Price |
| Summary for All | 1/04/09 | to 30/06/09 | 26.25 | | | | |
| | 1/05/09 | to 31/07/09 | 28.25 | | | | |
| | 1/06/09 | to 31/08/09 | 28.38 | | | | |
| | 1/07/09 | to 30/09/09 | 28.30 | | | | |
| | 1/08/09 | to 31/10/09 | 28.29 | | | | |
| | 1/09/09 | to 30/11/09 | 29.11 | | | | |
| | 1/10/09 | to 31/12/09 | 29.67 | | | | |
| | 1/11/09 | to 31/01/10 | 29.89 | | | | |
| | 1/12/09 | to 28/02/10 | 30.55 | | | | |
| | 1/01/10 | to 31/03/10 | 31.66 | | | | |
| | 1/02/10 | to 30/04/10 | 31.92 | | | | |
| | 1/03/10 | to 31/05/10 | 32.07 | | | | |
| | 1/04/10 | to 30/06/10 | 33.02 | | | | |
| | 1/05/10 | to 31/07/10 | 36.08 | | | | |
| | 1/06/10 | to 31/08/10 | 37.80 | | | | |
| | 1/07/10 | to 30/09/10 | 37.66 | | | | |
| | 1/08/10 | to 31/10/10 | 38.12 | | | | |
| | 1/09/10 | to 30/11/10 | 36.81 | | | | |
| | 1/10/10 | to 31/12/10 | 38.74 | | | | |
| | 1/11/10 | to 31/01/11 | 38.03 | | | | |
| | 1/12/10 | to 28/02/11 | 39.24 | | | | |
| | 1/01/11 | to 31/03/11 | 38.84 | | | | |
| | 1/02/11 | to 30/04/11 | 39.47 | | | | |
| | 1/03/11 | to 31/05/11 | 39.64 | | | | |
| | 1/04/11 | to 30/06/11 | 38.99 | | | | |

GB

Direct Production - Average Unit Prices

January 2005 to June 2011

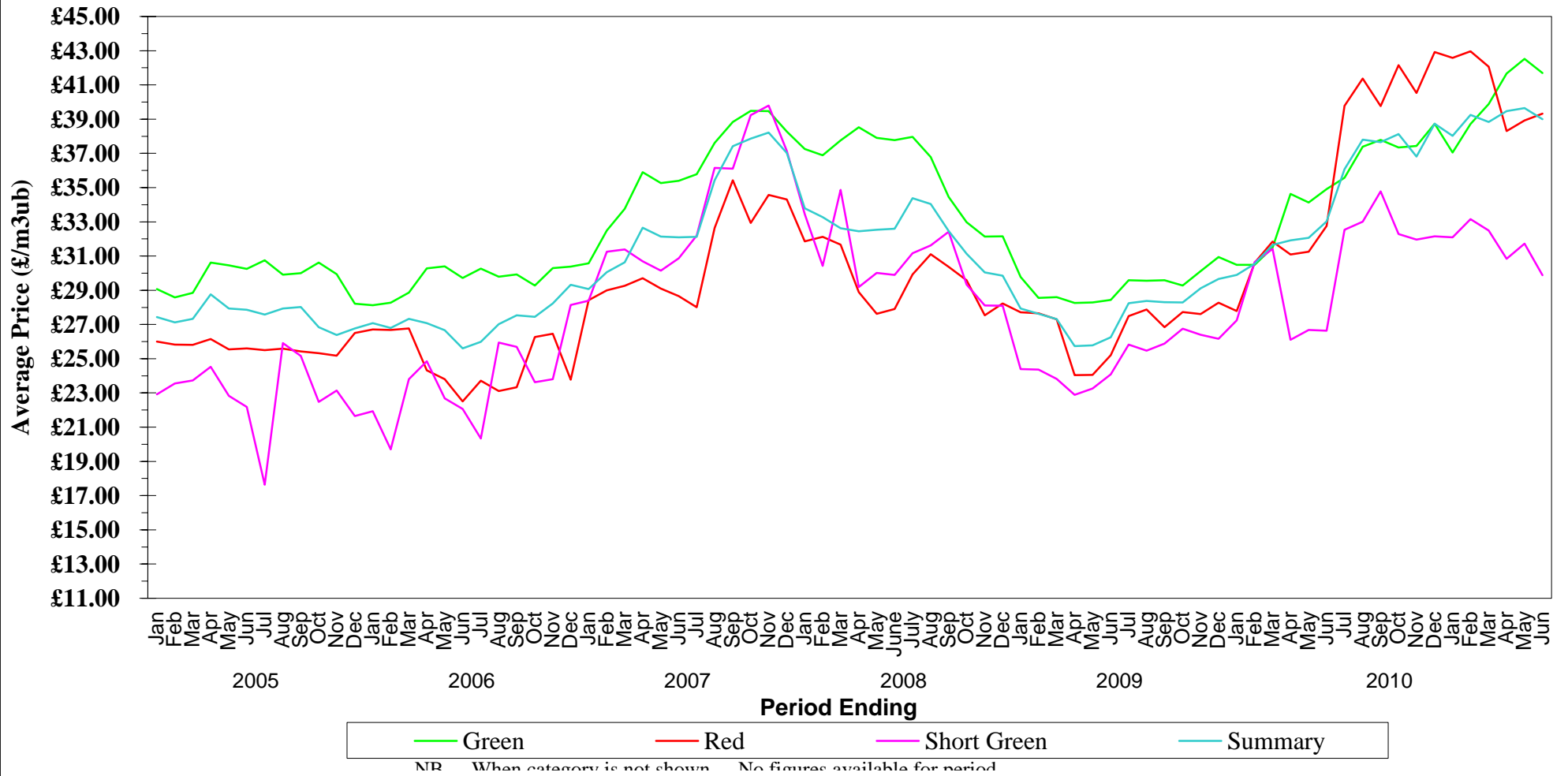

Direct Production - ENGLAND Average Unit Prices

| Green | | | Unit Price | Short Green | | | Unit Price |
|--------------|----|----------|-------------------|--------------------|----|----------|-------------------|
| 1/04/09 | to | 30/06/09 | 27.87 | 1/04/09 | to | 30/06/09 | 26.95 |
| 1/05/09 | to | 31/07/09 | 30.83 | 1/05/09 | to | 31/07/09 | 27.54 |
| 1/06/09 | to | 31/08/09 | 31.11 | 1/06/09 | to | 31/08/09 | 27.43 |
| 1/07/09 | to | 30/09/09 | 31.23 | 1/07/09 | to | 30/09/09 | 27.43 |
| 1/08/09 | to | 31/10/09 | 31.65 | 1/08/09 | to | 31/10/09 | 27.74 |
| 1/09/09 | to | 30/11/09 | 32.96 | 1/09/09 | to | 30/11/09 | 26.76 |
| 1/10/09 | to | 31/12/09 | 32.86 | 1/10/09 | to | 31/12/09 | 26.39 |
| 1/11/09 | to | 31/01/10 | 30.95 | 1/11/09 | to | 31/01/10 | 32.22 |
| 1/12/09 | to | 28/02/10 | 28.62 | 1/12/09 | to | 28/02/10 | 31.26 |
| 1/01/10 | to | 31/03/10 | 31.47 | 1/01/10 | to | 31/03/10 | 32.75 |
| 1/02/10 | to | 30/04/10 | 36.68 | 1/02/10 | to | 30/04/10 | 29.95 |
| 1/03/10 | to | 31/05/10 | 37.05 | 1/03/10 | to | 31/05/10 | 30.22 |
| 1/04/10 | to | 30/06/10 | 36.64 | 1/04/10 | to | 30/06/10 | 29.88 |
| 1/05/10 | to | 31/07/10 | 35.14 | 1/05/10 | to | 31/07/10 | 28.54 |
| 1/06/10 | to | 31/08/10 | 34.05 | 1/06/10 | to | 31/08/10 | 24.94 |
| 1/07/10 | to | 30/09/10 | 40.80 | 1/07/10 | to | 30/09/10 | 36.61 |
| 1/08/10 | to | 31/10/10 | 33.18 | 1/08/10 | to | 31/10/10 | 32.11 |
| 1/09/10 | to | 30/11/10 | 37.94 | 1/09/10 | to | 30/11/10 | 33.56 |
| 1/10/10 | to | 31/12/10 | 40.78 | 1/10/10 | to | 31/12/10 | 27.10 |
| 1/11/10 | to | 31/01/11 | 40.18 | 1/11/10 | to | 31/01/11 | 26.02 |
| 1/12/10 | to | 28/02/11 | 35.17 | 1/12/10 | to | 28/02/11 | 30.68 |
| 1/01/11 | to | 31/03/11 | 37.54 | 1/01/11 | to | 31/03/11 | 30.87 |
| 1/02/11 | to | 30/04/11 | 39.47 | 1/02/11 | to | 30/04/11 | 32.38 |
| 1/03/11 | to | 31/05/11 | 43.39 | 1/03/11 | to | 31/05/11 | 32.65 |
| 1/04/11 | to | 30/06/11 | 41.05 | 1/04/11 | to | 30/06/11 | 32.76 |

| Red | | | Unit Price | Summary for All | | | Unit Price |
|------------|----|----------|-------------------|------------------------|----|----------|-------------------|
| 1/04/09 | to | 30/06/09 | 28.44 | 1/04/09 | to | 30/06/09 | 28.35 |
| 1/05/09 | to | 31/07/09 | 25.44 | 1/05/09 | to | 31/07/09 | 29.24 |
| 1/06/09 | to | 31/08/09 | 28.79 | 1/06/09 | to | 31/08/09 | 29.34 |
| 1/07/09 | to | 30/09/09 | 28.55 | 1/07/09 | to | 30/09/09 | 29.30 |
| 1/08/09 | to | 31/10/09 | 29.33 | 1/08/09 | to | 31/10/09 | 29.09 |
| 1/09/09 | to | 30/11/09 | 28.51 | 1/09/09 | to | 30/11/09 | 33.54 |
| 1/10/09 | to | 31/12/09 | 28.51 | 1/10/09 | to | 31/12/09 | 33.41 |
| 1/11/09 | to | 31/01/10 | 28.07 | 1/11/09 | to | 31/01/10 | 31.59 |
| 1/12/09 | to | 28/02/10 | 35.66 | 1/12/09 | to | 28/02/10 | 29.61 |
| 1/01/10 | to | 31/03/10 | 33.85 | 1/01/10 | to | 31/03/10 | 32.13 |
| 1/02/10 | to | 30/04/10 | 33.41 | 1/02/10 | to | 30/04/10 | 34.94 |
| 1/03/10 | to | 31/05/10 | 33.59 | 1/03/10 | to | 31/05/10 | 35.19 |
| 1/04/10 | to | 30/06/10 | 33.74 | 1/04/10 | to | 30/06/10 | 35.25 |
| 1/05/10 | to | 31/07/10 | 35.41 | 1/05/10 | to | 31/07/10 | 35.26 |
| 1/06/10 | to | 31/08/10 | 34.49 | 1/06/10 | to | 31/08/10 | 33.55 |
| 1/07/10 | to | 30/09/10 | 34.40 | 1/07/10 | to | 30/09/10 | 39.25 |
| 1/08/10 | to | 31/10/10 | 34.38 | 1/08/10 | to | 31/10/10 | 34.17 |
| 1/09/10 | to | 30/11/10 | 38.95 | 1/09/10 | to | 30/11/10 | 37.90 |
| 1/10/10 | to | 31/12/10 | 39.04 | 1/10/10 | to | 31/12/10 | 39.21 |
| 1/11/10 | to | 31/01/11 | 39.04 | 1/11/10 | to | 31/01/11 | 38.14 |
| 1/12/10 | to | 28/02/11 | 36.25 | 1/12/10 | to | 28/02/11 | 35.17 |
| 1/01/11 | to | 31/03/11 | 38.61 | 1/01/11 | to | 31/03/11 | 36.68 |
| 1/02/11 | to | 30/04/11 | 40.75 | 1/02/11 | to | 30/04/11 | 41.16 |
| 1/03/11 | to | 31/05/11 | 41.01 | 1/03/11 | to | 31/05/11 | 42.68 |
| 1/04/11 | to | 30/06/11 | 40.62 | 1/04/11 | to | 30/06/11 | 42.62 |

ENGLAND

Direct Production - Average Unit Prices

January 2005 to June 2011

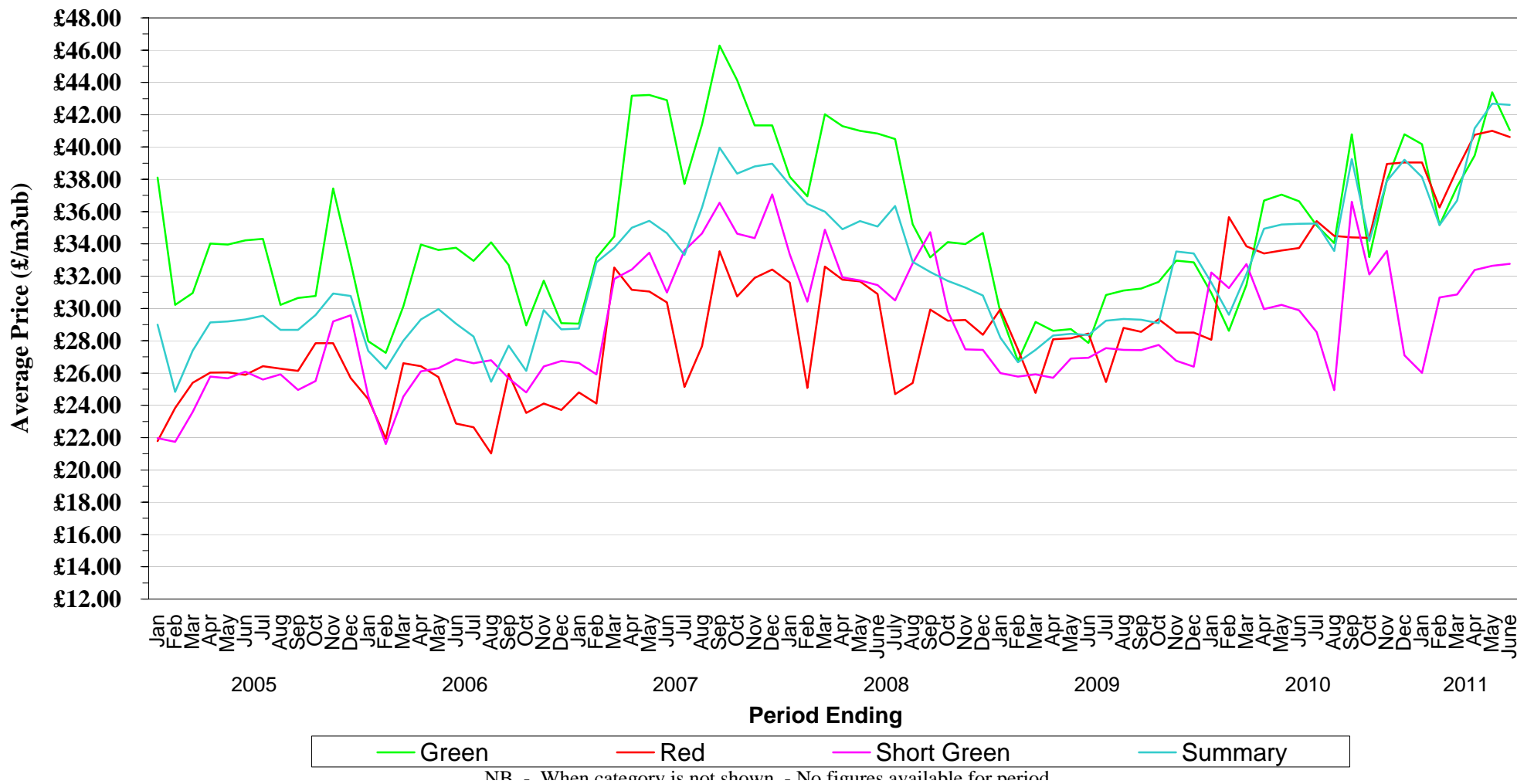

NR - When category is not shown - No figures available for period

Direct Production - WALES Average Unit Prices

| Green | | | | Unit Price | Short Green | | | | Unit Price |
|--------------|----|----------|--|-------------------|------------------------|----|----------|-------|-------------------|
| 1/04/09 | to | 30/06/09 | | 29.89 | 1/04/09 | to | 30/06/09 | 25.92 | |
| 1/05/09 | to | 31/07/09 | | 30.36 | 1/05/09 | to | 31/07/09 | 25.92 | |
| 1/06/09 | to | 31/08/09 | | 30.89 | 1/06/09 | to | 31/08/09 | 23.10 | |
| 1/07/09 | to | 30/09/09 | | 30.33 | 1/07/09 | to | 30/09/09 | 23.10 | |
| 1/08/09 | to | 31/10/09 | | 29.50 | 1/08/09 | to | 31/10/09 | 26.21 | |
| 1/09/09 | to | 30/11/09 | | 29.57 | 1/09/09 | to | 30/11/09 | 26.41 | |
| 1/10/09 | to | 31/12/09 | | 29.38 | 1/10/09 | to | 31/12/09 | 26.14 | |
| 1/11/09 | to | 31/01/10 | | 29.38 | 1/11/09 | to | 31/01/10 | 26.53 | |
| 1/12/09 | to | 28/02/10 | | 30.39 | 1/12/09 | to | 28/02/10 | 30.24 | |
| 1/01/10 | to | 31/03/10 | | 31.25 | 1/01/10 | to | 31/03/10 | 30.24 | |
| 1/02/10 | to | 30/04/10 | | 33.07 | 1/02/10 | to | 30/04/10 | 32.87 | |
| 1/03/10 | to | 31/05/10 | | 32.44 | 1/03/10 | to | 31/05/10 | 31.51 | |
| 1/04/10 | to | 30/06/10 | | 33.56 | 1/04/10 | to | 30/06/10 | 32.02 | |
| 1/05/10 | to | 31/07/10 | | 36.24 | 1/05/10 | to | 31/07/10 | 34.19 | |
| 1/06/10 | to | 31/08/10 | | 35.63 | 1/06/10 | to | 31/08/10 | 34.82 | |
| 1/07/10 | to | 30/09/10 | | 35.26 | 1/07/10 | to | 30/09/10 | 34.82 | |
| 1/08/10 | to | 31/10/10 | | 34.68 | 1/08/10 | to | 31/10/10 | 31.62 | |
| 1/09/10 | to | 30/11/10 | | 33.74 | 1/09/10 | to | 30/11/10 | 31.74 | |
| 1/10/10 | to | 31/12/10 | | 33.00 | 1/10/10 | to | 31/12/10 | 31.52 | |
| 1/11/10 | to | 31/01/11 | | 33.03 | 1/11/10 | to | 31/01/11 | 31.75 | |
| 1/12/10 | to | 28/02/11 | | 36.33 | 1/12/10 | to | 28/02/11 | 34.73 | |
| 1/01/11 | to | 31/03/11 | | 36.33 | 1/01/11 | to | 31/03/11 | 34.49 | |
| 1/02/11 | to | 30/04/11 | | 38.37 | 1/02/11 | to | 30/04/11 | 31.99 | |
| 1/03/11 | to | 31/05/11 | | 39.71 | 1/03/11 | to | 31/05/11 | 34.62 | |
| 1/04/11 | to | 30/06/11 | | 40.88 | 1/04/11 | to | 30/06/11 | 36.53 | |
| Red | | | | Unit Price | Summary for All | | | | Unit Price |
| 1/04/09 | to | 30/06/09 | | | 1/04/09 | to | 30/06/09 | 28.02 | |
| 1/05/09 | to | 31/07/09 | | | 1/05/09 | to | 31/07/09 | 28.50 | |
| 1/06/09 | to | 31/08/09 | | | 1/06/09 | to | 31/08/09 | 28.68 | |
| 1/07/09 | to | 30/09/09 | | | 1/07/09 | to | 30/09/09 | 28.40 | |
| 1/08/09 | to | 31/10/09 | | | 1/08/09 | to | 31/10/09 | 27.38 | |
| 1/09/09 | to | 30/11/09 | | | 1/09/09 | to | 30/11/09 | 27.75 | |
| 1/10/09 | to | 31/12/09 | | | 1/10/09 | to | 31/12/09 | 27.80 | |
| 1/11/09 | to | 31/01/10 | | | 1/11/09 | to | 31/01/10 | 28.07 | |
| 1/12/09 | to | 28/02/10 | | | 1/12/09 | to | 28/02/10 | 30.25 | |
| 1/01/10 | to | 31/03/10 | | | 1/01/10 | to | 31/03/10 | 30.57 | |
| 1/02/10 | to | 30/04/10 | | | 1/02/10 | to | 30/04/10 | 32.93 | |
| 1/03/10 | to | 31/05/10 | | | 1/03/10 | to | 31/05/10 | 32.12 | |
| 1/04/10 | to | 30/06/10 | | | 1/04/10 | to | 30/06/10 | 33.06 | |
| 1/05/10 | to | 31/07/10 | | | 1/05/10 | to | 31/07/10 | 35.59 | |
| 1/06/10 | to | 31/08/10 | | | 1/06/10 | to | 31/08/10 | 35.27 | |
| 1/07/10 | to | 30/09/10 | | | 1/07/10 | to | 30/09/10 | 35.03 | |
| 1/08/10 | to | 31/10/10 | | | 1/08/10 | to | 31/10/10 | 33.11 | |
| 1/09/10 | to | 30/11/10 | | | 1/09/10 | to | 30/11/10 | 32.46 | |
| 1/10/10 | to | 31/12/10 | | | 1/10/10 | to | 31/12/10 | 31.94 | |
| 1/11/10 | to | 31/01/11 | | | 1/11/10 | to | 31/01/11 | 32.36 | |
| 1/12/10 | to | 28/02/11 | | | 1/12/10 | to | 28/02/11 | 35.23 | |
| 1/01/11 | to | 31/03/11 | | | 1/01/11 | to | 31/03/11 | 35.02 | |
| 1/02/11 | to | 30/04/11 | | | 1/02/11 | to | 30/04/11 | 35.43 | |
| 1/03/11 | to | 31/05/11 | | | 1/03/11 | to | 31/05/11 | 37.90 | |
| 1/04/11 | to | 30/06/11 | | | 1/04/11 | to | 30/06/11 | 39.72 | |

WALES

Direct Production - Average Unit Prices

January 2005 to June 2011

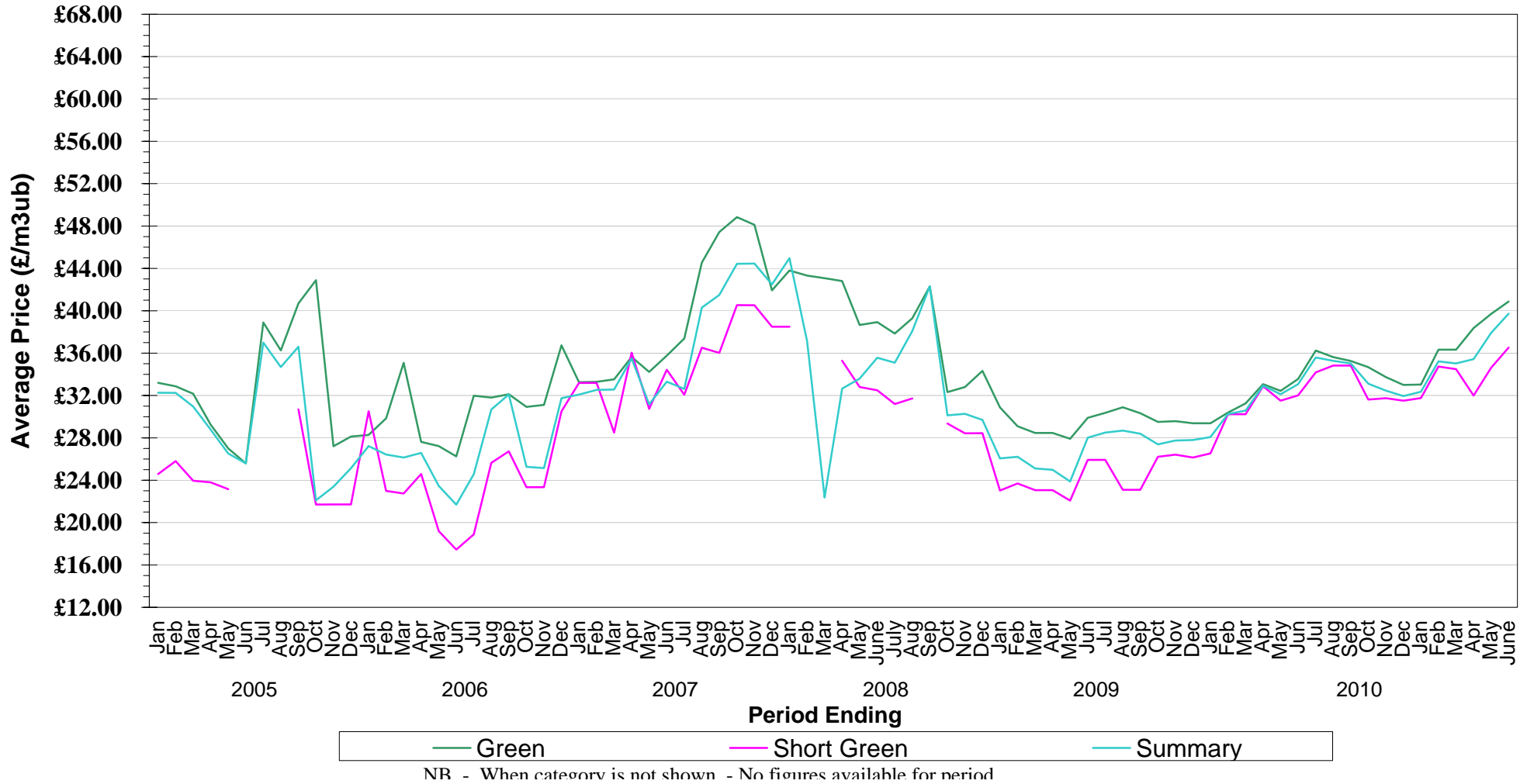

Direct Production - SCOTLAND Average Unit Prices

| Green | | | Unit Price | Short Green | | | Unit Price |
|--------------|----|----------|-------------------|------------------------|----|----------|-------------------|
| 1/04/09 | to | 30/06/09 | 28.06 | 1/04/09 | to | 30/06/09 | |
| 1/05/09 | to | 31/07/09 | 28.20 | 1/05/09 | to | 31/07/09 | |
| 1/06/09 | to | 31/08/09 | 28.48 | 1/06/09 | to | 31/08/09 | |
| 1/07/09 | to | 30/09/09 | 28.70 | 1/07/09 | to | 30/09/09 | |
| 1/08/09 | to | 31/10/09 | 29.10 | 1/08/09 | to | 31/10/09 | |
| 1/09/09 | to | 30/11/09 | 29.02 | 1/09/09 | to | 30/11/09 | |
| 1/10/09 | to | 31/12/09 | 30.19 | 1/10/09 | to | 31/12/09 | |
| 1/11/09 | to | 31/01/10 | 30.33 | 1/11/09 | to | 31/01/10 | |
| 1/12/09 | to | 28/02/10 | 31.56 | 1/12/09 | to | 28/02/10 | |
| 1/01/10 | to | 31/03/10 | 31.54 | 1/01/10 | to | 31/03/10 | |
| 1/02/10 | to | 30/04/10 | 33.60 | 1/02/10 | to | 30/04/10 | |
| 1/03/10 | to | 31/05/10 | 33.28 | 1/03/10 | to | 31/05/10 | |
| 1/04/10 | to | 30/06/10 | 34.79 | 1/04/10 | to | 30/06/10 | |
| 1/05/10 | to | 31/07/10 | 35.03 | 1/05/10 | to | 31/07/10 | |
| 1/06/10 | to | 31/08/10 | 38.83 | 1/06/10 | to | 31/08/10 | |
| 1/07/10 | to | 30/09/10 | 38.28 | 1/07/10 | to | 30/09/10 | |
| 1/08/10 | to | 31/10/10 | 39.19 | 1/08/10 | to | 31/10/10 | |
| 1/09/10 | to | 30/11/10 | 40.34 | 1/09/10 | to | 30/11/10 | |
| 1/10/10 | to | 31/12/10 | 42.15 | 1/10/10 | to | 31/12/10 | |
| 1/11/10 | to | 31/01/11 | 43.32 | 1/11/10 | to | 31/01/11 | |
| 1/12/10 | to | 28/02/11 | 44.84 | 1/12/10 | to | 28/02/11 | |
| 1/01/11 | to | 31/03/11 | 44.90 | 1/01/11 | to | 31/03/11 | |
| 1/02/11 | to | 30/04/11 | 44.14 | 1/02/11 | to | 30/04/11 | |
| 1/03/11 | to | 31/05/11 | 43.94 | 1/03/11 | to | 31/05/11 | |
| 1/04/11 | to | 30/06/11 | 42.25 | 1/04/11 | to | 30/06/11 | |
| Red | | | Unit Price | Summary for All | | | Unit Price |
| 1/04/09 | to | 30/06/09 | 24.15 | 1/04/09 | to | 30/06/09 | 25.09 |
| 1/05/09 | to | 31/07/09 | 27.71 | 1/05/09 | to | 31/07/09 | 27.81 |
| 1/06/09 | to | 31/08/09 | 27.80 | 1/06/09 | to | 31/08/09 | 27.98 |
| 1/07/09 | to | 30/09/09 | 26.34 | 1/07/09 | to | 30/09/09 | 27.76 |
| 1/08/09 | to | 31/10/09 | 27.55 | 1/08/09 | to | 31/10/09 | 28.32 |
| 1/09/09 | to | 30/11/09 | 27.67 | 1/09/09 | to | 30/11/09 | 28.42 |
| 1/10/09 | to | 31/12/09 | 28.30 | 1/10/09 | to | 31/12/09 | 29.03 |
| 1/11/09 | to | 31/01/10 | 27.82 | 1/11/09 | to | 31/01/10 | 29.28 |
| 1/12/09 | to | 28/02/10 | 30.43 | 1/12/09 | to | 28/02/10 | 30.90 |
| 1/01/10 | to | 31/03/10 | 31.60 | 1/01/10 | to | 31/03/10 | 31.58 |
| 1/02/10 | to | 30/04/10 | 30.45 | 1/02/10 | to | 30/04/10 | 30.20 |
| 1/03/10 | to | 31/05/10 | 30.52 | 1/03/10 | to | 31/05/10 | 30.24 |
| 1/04/10 | to | 30/06/10 | 32.50 | 1/04/10 | to | 30/06/10 | 31.96 |
| 1/05/10 | to | 31/07/10 | 40.69 | 1/05/10 | to | 31/07/10 | 36.75 |
| 1/06/10 | to | 31/08/10 | 41.78 | 1/06/10 | to | 31/08/10 | 39.76 |
| 1/07/10 | to | 30/09/10 | 40.50 | 1/07/10 | to | 30/09/10 | 38.77 |
| 1/08/10 | to | 31/10/10 | 42.67 | 1/08/10 | to | 31/10/10 | 40.40 |
| 1/09/10 | to | 30/11/10 | 40.95 | 1/09/10 | to | 30/11/10 | 40.41 |
| 1/10/10 | to | 31/12/10 | 43.25 | 1/10/10 | to | 31/12/10 | 42.10 |
| 1/11/10 | to | 31/01/11 | 43.07 | 1/11/10 | to | 31/01/11 | 41.81 |
| 1/12/10 | to | 28/02/11 | 44.63 | 1/12/10 | to | 28/02/11 | 43.72 |
| 1/01/11 | to | 31/03/11 | 44.69 | 1/01/11 | to | 31/03/11 | 44.31 |
| 1/02/11 | to | 30/04/11 | 37.23 | 1/02/11 | to | 30/04/11 | 38.39 |
| 1/03/11 | to | 31/05/11 | 38.30 | 1/03/11 | to | 31/05/11 | 38.37 |
| 1/04/11 | to | 30/06/11 | 38.98 | 1/04/11 | to | 30/06/11 | 37.27 |

SCOTLAND

Direct Production - Average Unit Prices

January 2005 to June 2011



Green Red Summary

NR - When category is not shown - No figures available for period

STANDING SALES - GB AVERAGE UNIT PRICES

| | | | Unit Price (£/m3obs) | | | | Unit Price (£/tonne) |
|------------------------------|-------------|-------------|-------------------------|---------------------------|---------|-------------|-------------------------|
| Thinning (Instalment) | 1/04/09 | to 30/06/09 | 10.67 | Clearfell (Weight) | 1/04/09 | to 30/06/09 | 9.27 |
| | 1/05/09 | to 31/07/09 | 11.44 | | 1/05/09 | to 31/07/09 | 8.90 |
| | 1/06/09 | to 31/08/09 | 14.19 | | 1/06/09 | to 31/08/09 | 9.82 |
| | 1/07/09 | to 30/09/09 | 13.79 | | 1/07/09 | to 30/09/09 | 9.27 |
| | 1/08/09 | to 31/10/09 | 13.39 | | 1/08/09 | to 31/10/09 | 11.62 |
| | 1/09/09 | to 30/11/09 | 11.82 | | 1/09/09 | to 30/11/09 | 11.17 |
| | 1/10/09 | to 31/12/09 | 14.09 | | 1/10/09 | to 31/12/09 | 11.24 |
| | 1/11/09 | to 31/01/10 | 14.40 | | 1/11/09 | to 31/01/10 | 11.73 |
| | 1/12/09 | to 28/02/10 | 21.74 | | 1/12/09 | to 28/02/10 | 15.28 |
| | 1/01/10 | to 31/03/10 | 17.03 | | 1/01/10 | to 31/03/10 | 14.06 |
| | 1/02/10 | to 30/04/10 | 13.25 | | 1/02/10 | to 30/04/10 | 15.18 |
| | 1/03/10 | to 31/05/10 | 12.56 | | 1/03/10 | to 31/05/10 | 15.23 |
| | 1/04/10 | to 30/06/10 | 14.76 | | 1/04/10 | to 30/06/10 | 16.45 |
| | 1/05/10 | to 31/07/10 | 18.69 | | 1/05/10 | to 31/07/10 | 15.14 |
| | 1/06/10 | to 31/08/10 | 17.55 | | 1/06/10 | to 31/08/10 | 15.68 |
| | 1/07/10 | to 30/09/10 | 15.57 | | 1/07/10 | to 30/09/10 | 14.93 |
| | 1/08/10 | to 31/10/10 | 8.00 | | 1/08/10 | to 31/10/10 | 17.51 |
| 1/09/10 | to 30/11/10 | 16.08 | 1/09/10 | to 30/11/10 | 16.93 | | |
| 1/10/10 | to 31/12/10 | 24.13 | 1/10/10 | to 31/12/10 | 18.77 | | |
| 1/11/10 | to 31/01/11 | 25.79 | 1/11/10 | to 31/01/11 | 15.06 | | |
| 1/12/10 | to 28/02/11 | 15.01 | 1/12/10 | to 28/02/11 | 17.46 | | |
| 1/01/11 | to 31/03/11 | 15.73 | 1/01/11 | to 31/03/11 | 18.77 | | |
| 1/02/11 | to 30/04/11 | 17.06 | 1/02/11 | to 30/04/11 | 16.56 | | |
| 1/03/11 | to 31/05/11 | 21.39 | 1/03/11 | to 31/05/11 | 19.34 | | |
| 1/04/11 | to 30/06/11 | 19.94 | 1/04/11 | to 30/06/11 | 17.64 | | |

| | | | Unit Price (£/m3obs) | | | | Unit Price (£/m3obs) |
|-------------------------------|-------------|-------------|-------------------------|----------------|---------|-------------|-------------------------|
| Clearfell (Instalment) | 1/04/09 | to 30/06/09 | 4.79 | Summary | 1/04/09 | to 30/06/09 | 7.61 |
| | 1/05/09 | to 31/07/09 | 5.90 | | 1/05/09 | to 31/07/09 | 7.56 |
| | 1/06/09 | to 31/08/09 | 7.81 | | 1/06/09 | to 31/08/09 | 8.27 |
| | 1/07/09 | to 30/09/09 | 12.40 | | 1/07/09 | to 30/09/09 | 8.10 |
| | 1/08/09 | to 31/10/09 | 12.17 | | 1/08/09 | to 31/10/09 | 9.51 |
| | 1/09/09 | to 30/11/09 | 4.72 | | 1/09/09 | to 30/11/09 | 9.14 |
| | 1/10/09 | to 31/12/09 | 3.75 | | 1/10/09 | to 31/12/09 | 9.28 |
| | 1/11/09 | to 31/01/10 | 3.33 | | 1/11/09 | to 31/01/10 | 9.61 |
| | 1/12/09 | to 28/02/10 | 5.89 | | 1/12/09 | to 28/02/10 | 11.82 |
| | 1/01/10 | to 31/03/10 | 15.20 | | 1/01/10 | to 31/03/10 | 11.64 |
| | 1/02/10 | to 30/04/10 | 12.92 | | 1/02/10 | to 30/04/10 | 12.23 |
| | 1/03/10 | to 31/05/10 | 14.27 | | 1/03/10 | to 31/05/10 | 12.24 |
| | 1/04/10 | to 30/06/10 | 9.69 | | 1/04/10 | to 30/06/10 | 12.81 |
| | 1/05/10 | to 31/07/10 | 12.55 | | 1/05/10 | to 31/07/10 | 12.40 |
| | 1/06/10 | to 31/08/10 | 6.02 | | 1/06/10 | to 31/08/10 | 12.22 |
| | 1/07/10 | to 30/09/10 | 10.97 | | 1/07/10 | to 30/09/10 | 12.01 |
| | 1/08/10 | to 31/10/10 | 8.41 | | 1/08/10 | to 31/10/10 | 13.38 |
| 1/09/10 | to 30/11/10 | 8.76 | 1/09/10 | to 30/11/10 | 13.19 | | |
| 1/10/10 | to 31/12/10 | 4.31 | 1/10/10 | to 31/12/10 | 14.50 | | |
| 1/11/10 | to 31/01/11 | 5.59 | 1/11/10 | to 31/01/11 | 12.39 | | |
| 1/12/10 | to 28/02/11 | 2.75 | 1/12/10 | to 28/02/11 | 13.79 | | |
| 1/01/11 | to 31/03/11 | 6.69 | 1/01/11 | to 31/03/11 | 14.71 | | |
| 1/02/11 | to 30/04/11 | 9.90 | 1/02/11 | to 30/04/11 | 13.09 | | |
| 1/03/11 | to 31/05/11 | 12.13 | 1/03/11 | to 31/05/11 | 15.33 | | |
| 1/04/11 | to 30/06/11 | 6.16 | 1/04/11 | to 30/06/11 | 13.73 | | |

| | | | Unit Price (£/tonne) |
|--------------------------|-------------|-------------|-------------------------|
| Thinning (Weight) | 1/04/09 | to 30/06/09 | 10.09 |
| | 1/05/09 | to 31/07/09 | 11.33 |
| | 1/06/09 | to 31/08/09 | 11.38 |
| | 1/07/09 | to 30/09/09 | 10.87 |
| | 1/08/09 | to 31/10/09 | 10.74 |
| | 1/09/09 | to 30/11/09 | 11.77 |
| | 1/10/09 | to 31/12/09 | 12.34 |
| | 1/11/09 | to 31/01/10 | 12.15 |
| | 1/12/09 | to 28/02/10 | 11.08 |
| | 1/01/10 | to 31/03/10 | 13.13 |
| | 1/02/10 | to 30/04/10 | 13.67 |
| | 1/03/10 | to 31/05/10 | 13.64 |
| | 1/04/10 | to 30/06/10 | 13.46 |
| | 1/05/10 | to 31/07/10 | 14.09 |
| | 1/06/10 | to 31/08/10 | 14.06 |
| | 1/07/10 | to 30/09/10 | 13.79 |
| | 1/08/10 | to 31/10/10 | 12.50 |
| 1/09/10 | to 30/11/10 | 14.00 | |
| 1/10/10 | to 31/12/10 | 17.47 | |
| 1/11/10 | to 31/01/11 | 19.26 | |
| 1/12/10 | to 28/02/11 | 15.85 | |
| 1/01/11 | to 31/03/11 | 16.58 | |
| 1/02/11 | to 30/04/11 | 14.03 | |
| 1/03/11 | to 31/05/11 | 17.81 | |
| 1/04/11 | to 30/06/11 | 15.79 | |

Standing Sales - Average Unit Price

GB

January 2005 to June 2011

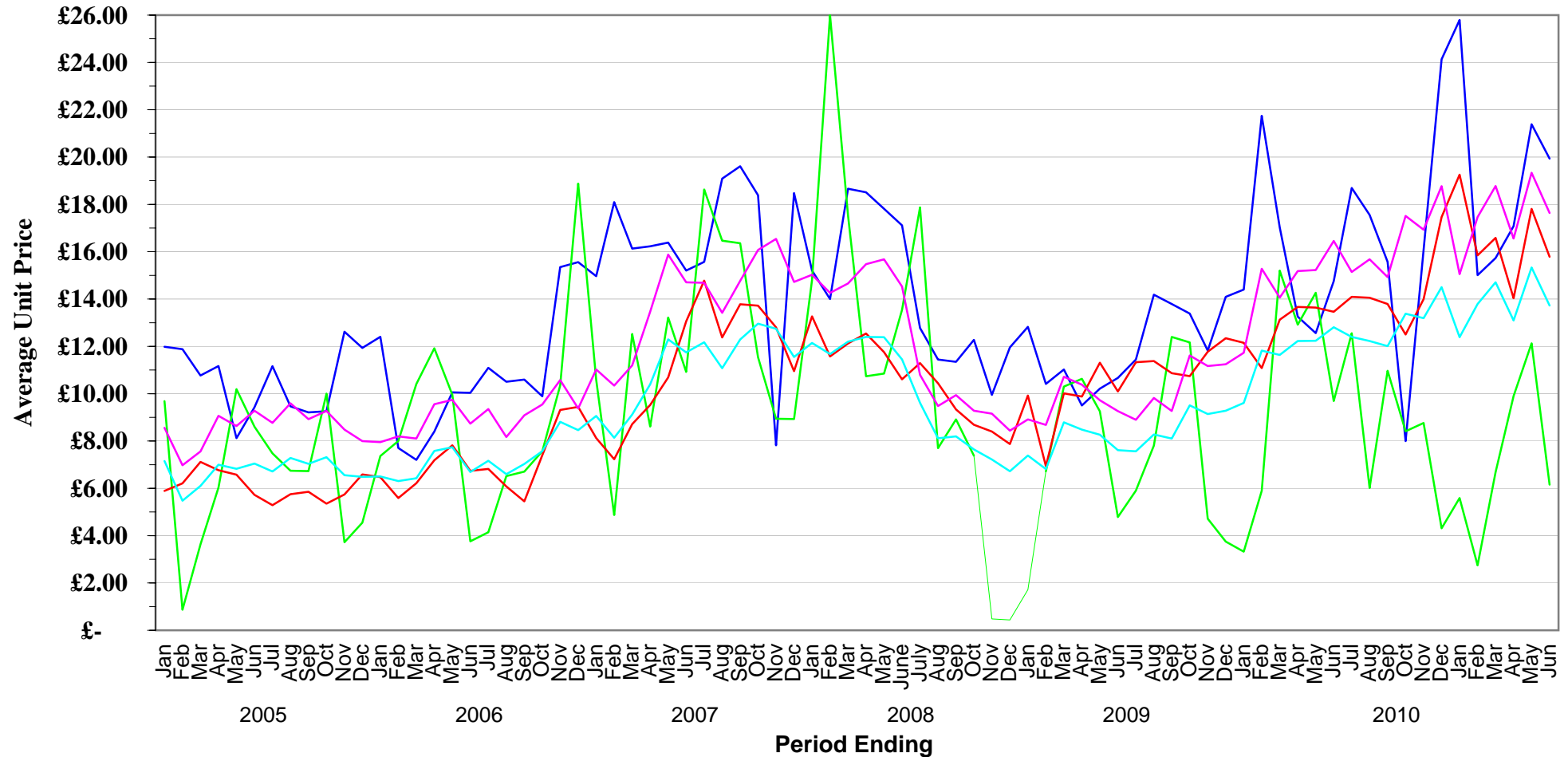

— Thinning (Instalment)
 — Clearfell (Instalment)
 — Thinning (Weight)
 — Clearfell (Weight)
 — Summary

NR - When category is not shown - No figures available for period

STANDING SALES - ENGLAND AVERAGE UNIT PRICES

| | | | Unit Price (£/m3obs) | | | | Unit Price (£/tonne) |
|------------------------------|-------------|-------------|-------------------------|---------------------------|---------|-------------|-------------------------|
| Thinning (Instalment) | 1/04/09 | to 30/06/09 | 11.49 | Clearfell (Weight) | 1/04/09 | to 30/06/09 | 15.72 |
| | 1/05/09 | to 31/07/09 | 11.44 | | 1/05/09 | to 31/07/09 | 15.38 |
| | 1/06/09 | to 31/08/09 | 14.19 | | 1/06/09 | to 31/08/09 | 15.53 |
| | 1/07/09 | to 30/09/09 | 13.79 | | 1/07/09 | to 30/09/09 | 15.23 |
| | 1/08/09 | to 31/10/09 | 13.40 | | 1/08/09 | to 31/10/09 | 16.19 |
| | 1/09/09 | to 30/11/09 | 11.86 | | 1/09/09 | to 30/11/09 | 14.15 |
| | 1/10/09 | to 31/12/09 | 14.12 | | 1/10/09 | to 31/12/09 | 14.35 |
| | 1/11/09 | to 31/01/10 | 14.40 | | 1/11/09 | to 31/01/10 | 14.04 |
| | 1/12/09 | to 28/02/10 | 21.74 | | 1/12/09 | to 28/02/10 | 12.99 |
| | 1/01/10 | to 31/03/10 | 17.03 | | 1/01/10 | to 31/03/10 | 23.90 |
| | 1/02/10 | to 30/04/10 | 13.25 | | 1/02/10 | to 30/04/10 | 22.69 |
| | 1/03/10 | to 31/05/10 | 12.56 | | 1/03/10 | to 31/05/10 | 23.92 |
| | 1/04/10 | to 30/06/10 | 14.76 | | 1/04/10 | to 30/06/10 | 24.26 |
| | 1/05/10 | to 31/07/10 | 18.69 | | 1/05/10 | to 31/07/10 | 25.85 |
| | 1/06/10 | to 31/08/10 | 17.55 | | 1/06/10 | to 31/08/10 | 21.96 |
| | 1/07/10 | to 30/09/10 | 15.57 | | 1/07/10 | to 30/09/10 | 22.48 |
| | 1/08/10 | to 31/10/10 | 8.00 | | 1/08/10 | to 31/10/10 | 25.18 |
| | 1/09/10 | to 30/11/10 | 17.37 | | 1/09/10 | to 30/11/10 | 20.02 |
| | 1/10/10 | to 31/12/10 | 25.16 | | 1/10/10 | to 31/12/10 | 22.83 |
| | 1/11/10 | to 31/01/11 | 25.79 | | 1/11/10 | to 31/01/11 | 21.35 |
| 1/12/10 | to 28/02/11 | 15.01 | 1/12/10 | to 28/02/11 | 30.98 | | |
| 1/01/11 | to 31/03/11 | 14.83 | 1/01/11 | to 31/03/11 | 33.12 | | |
| 1/02/11 | to 30/04/11 | 17.10 | 1/02/11 | to 30/04/11 | 25.05 | | |
| 1/03/11 | to 31/05/11 | 21.39 | 1/03/11 | to 31/05/11 | 29.33 | | |
| 1/04/11 | to 30/06/11 | 19.94 | 1/04/11 | to 30/06/11 | 24.73 | | |

| | | | Unit Price (£/m3obs) | | | | Unit Price (£/m3obs) |
|-------------------------------|-------------|-------------|-------------------------|----------------|---------|-------------|-------------------------|
| Clearfell (Instalment) | 1/04/09 | to 30/06/09 | | Summary | 1/04/09 | to 30/06/09 | 12.11 |
| | 1/05/09 | to 31/07/09 | 10.95 | | 1/05/09 | to 31/07/09 | 11.98 |
| | 1/06/09 | to 31/08/09 | 12.01 | | 1/06/09 | to 31/08/09 | 12.10 |
| | 1/07/09 | to 30/09/09 | 12.40 | | 1/07/09 | to 30/09/09 | 11.82 |
| | 1/08/09 | to 31/10/09 | 12.17 | | 1/08/09 | to 31/10/09 | 11.61 |
| | 1/09/09 | to 30/11/09 | 11.29 | | 1/09/09 | to 30/11/09 | 10.74 |
| | 1/10/09 | to 31/12/09 | 11.31 | | 1/10/09 | to 31/12/09 | 11.58 |
| | 1/11/09 | to 31/01/10 | 12.19 | | 1/11/09 | to 31/01/10 | 12.05 |
| | 1/12/09 | to 28/02/10 | | | 1/12/09 | to 28/02/10 | 13.31 |
| | 1/01/10 | to 31/03/10 | 23.97 | | 1/01/10 | to 31/03/10 | 17.87 |
| | 1/02/10 | to 30/04/10 | 24.19 | | 1/02/10 | to 30/04/10 | 17.08 |
| | 1/03/10 | to 31/05/10 | 23.66 | | 1/03/10 | to 31/05/10 | 17.84 |
| | 1/04/10 | to 30/06/10 | 24.19 | | 1/04/10 | to 30/06/10 | 18.08 |
| | 1/05/10 | to 31/07/10 | 23.83 | | 1/05/10 | to 31/07/10 | 18.54 |
| | 1/06/10 | to 31/08/10 | 19.59 | | 1/06/10 | to 31/08/10 | 15.44 |
| | 1/07/10 | to 30/09/10 | 22.80 | | 1/07/10 | to 30/09/10 | 15.78 |
| | 1/08/10 | to 31/10/10 | 19.09 | | 1/08/10 | to 31/10/10 | 15.43 |
| | 1/09/10 | to 30/11/10 | 8.76 | | 1/09/10 | to 30/11/10 | 13.67 |
| | 1/10/10 | to 31/12/10 | 6.86 | | 1/10/10 | to 31/12/10 | 16.03 |
| | 1/11/10 | to 31/01/11 | 13.09 | | 1/11/10 | to 31/01/11 | 17.24 |
| 1/12/10 | to 28/02/11 | | 1/12/10 | to 28/02/11 | 22.15 | | |
| 1/01/11 | to 31/03/11 | 10.43 | 1/01/11 | to 31/03/11 | 23.36 | | |
| 1/02/11 | to 30/04/11 | 18.30 | 1/02/11 | to 30/04/11 | 18.22 | | |
| 1/03/11 | to 31/05/11 | 16.89 | 1/03/11 | to 31/05/11 | 21.59 | | |
| 1/04/11 | to 30/06/11 | 16.49 | 1/04/11 | to 30/06/11 | 18.06 | | |

| | | | Unit Price (£/tonne) |
|--------------------------|-------------|-------------|-------------------------|
| Thinning (Weight) | 1/03/09 | to 31/05/09 | 12.77 |
| | 1/04/09 | to 30/06/09 | 13.29 |
| | 1/05/09 | to 31/07/09 | 13.78 |
| | 1/06/09 | to 31/08/09 | 12.51 |
| | 1/07/09 | to 30/09/09 | 11.56 |
| | 1/08/09 | to 31/10/09 | 10.79 |
| | 1/09/09 | to 30/11/09 | 11.85 |
| | 1/10/09 | to 31/12/09 | 12.67 |
| | 1/11/09 | to 31/01/10 | 13.13 |
| | 1/12/09 | to 28/02/10 | 13.84 |
| | 1/01/10 | to 31/03/10 | 14.21 |
| | 1/02/10 | to 30/04/10 | 14.56 |
| | 1/03/10 | to 31/05/10 | 15.17 |
| | 1/04/10 | to 30/06/10 | 17.15 |
| | 1/05/10 | to 31/07/10 | 16.37 |
| | 1/06/10 | to 31/08/10 | 14.66 |
| | 1/07/10 | to 30/09/10 | 14.52 |
| | 1/08/10 | to 31/10/10 | 14.17 |
| | 1/09/10 | to 30/11/10 | 17.84 |
| | 1/10/10 | to 31/12/10 | 19.42 |
| 1/11/10 | to 31/01/11 | 21.56 | |
| 1/12/10 | to 28/02/11 | 18.92 | |
| 1/01/11 | to 31/03/11 | 20.10 | |
| 1/02/11 | to 30/04/11 | 17.10 | |
| 1/03/11 | to 31/05/11 | 21.76 | |
| 1/04/11 | to 30/06/11 | 17.19 | |

ENGLAND

Standing Sales - Average Unit Price

January 2005 to June 2011

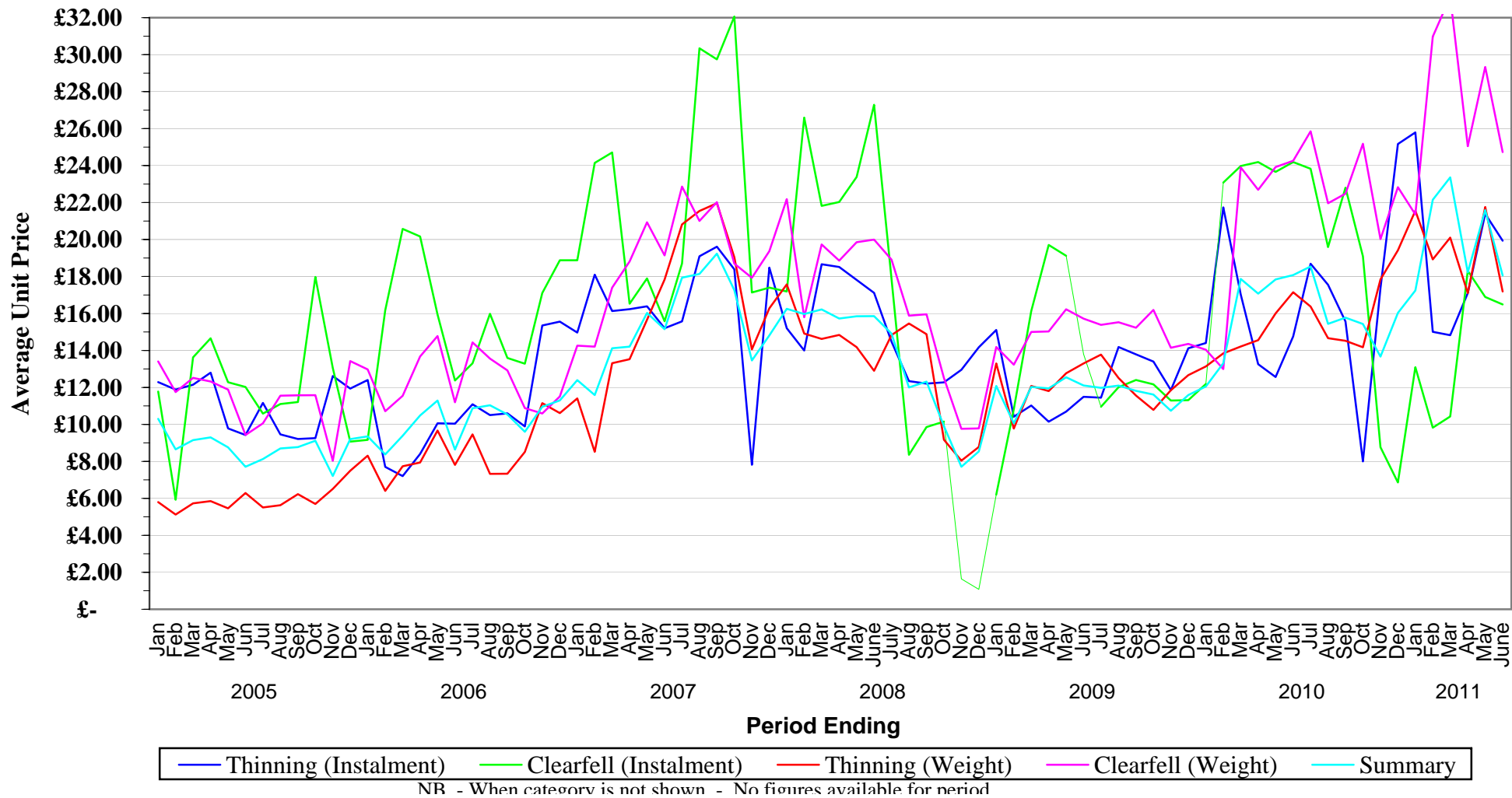

STANDING SALES - WALES AVERAGE UNIT PRICES

| | | | Unit Price (£/m3obs) | | | | Unit Price (£/tonne) |
|------------------------------|-------------|-------------|-------------------------|---------------------------|---------|-------------|-------------------------|
| Thinning (Instalment) | 1/04/09 | to 30/06/09 | | Clearfell (Weight) | 1/04/09 | to 30/06/09 | 12.93 |
| | 1/05/09 | to 31/07/09 | | | 1/05/09 | to 31/07/09 | 12.93 |
| | 1/06/09 | to 31/08/09 | | | 1/06/09 | to 31/08/09 | 10.92 |
| | 1/07/09 | to 30/09/09 | | | 1/07/09 | to 30/09/09 | 11.09 |
| | 1/08/09 | to 31/10/09 | | | 1/08/09 | to 31/10/09 | 16.41 |
| | 1/09/09 | to 30/11/09 | | | 1/09/09 | to 30/11/09 | 18.84 |
| | 1/10/09 | to 31/12/09 | | | 1/10/09 | to 31/12/09 | 17.33 |
| | 1/11/09 | to 31/01/10 | | | 1/11/09 | to 31/01/10 | 18.14 |
| | 1/12/09 | to 28/02/10 | | | 1/12/09 | to 28/02/10 | 23.95 |
| | 1/01/10 | to 31/03/10 | | | 1/01/10 | to 31/03/10 | 27.62 |
| | 1/02/10 | to 30/04/10 | | | 1/02/10 | to 30/04/10 | 21.60 |
| | 1/03/10 | to 31/05/10 | | | 1/03/10 | to 31/05/10 | 16.12 |
| | 1/04/10 | to 30/06/10 | | | 1/04/10 | to 30/06/10 | 13.88 |
| | 1/05/10 | to 31/07/10 | | | 1/05/10 | to 31/07/10 | 17.93 |
| | 1/06/10 | to 31/08/10 | | | 1/06/10 | to 31/08/10 | 15.75 |
| | 1/07/10 | to 30/09/10 | | | 1/07/10 | to 30/09/10 | 15.66 |
| | 1/08/10 | to 31/10/10 | | | 1/08/10 | to 31/10/10 | 12.95 |
| | 1/09/10 | to 30/11/10 | | | 1/09/10 | to 30/11/10 | 16.99 |
| | 1/10/10 | to 31/12/10 | | | 1/10/10 | to 31/12/10 | 31.76 |
| | 1/11/10 | to 31/01/11 | | | 1/11/10 | to 31/01/11 | 24.31 |
| 1/12/10 | to 28/02/11 | | 1/12/10 | to 28/02/11 | 18.31 | | |
| 1/1/11 | to 31/03/11 | | 1/1/11 | to 31/03/11 | 10.71 | | |
| 1/2/11 | to 30/04/11 | | 1/2/11 | to 30/04/11 | 14.05 | | |
| 1/03/11 | to 31/05/11 | | 1/03/11 | to 31/05/11 | 11.33 | | |
| 1/04/11 | to 30/06/11 | | 1/04/11 | to 30/06/11 | 9.60 | | |

| | | | Unit Price (£/m3obs) | | | | Unit Price (£/m3obs) |
|-------------------------------|-------------|-------------|-------------------------|----------------|---------|-------------|-------------------------|
| Clearfell (Instalment) | 1/04/09 | to 30/06/09 | | Summary | 1/04/09 | to 30/06/09 | 10.07 |
| | 1/05/09 | to 31/07/09 | | | 1/05/09 | to 31/07/09 | 10.07 |
| | 1/06/09 | to 31/08/09 | | | 1/06/09 | to 31/08/09 | 9.11 |
| | 1/07/09 | to 30/09/09 | | | 1/07/09 | to 30/09/09 | 8.98 |
| | 1/08/09 | to 31/10/09 | | | 1/08/09 | to 31/10/09 | 12.88 |
| | 1/09/09 | to 30/11/09 | | | 1/09/09 | to 30/11/09 | 14.58 |
| | 1/10/09 | to 31/12/09 | | | 1/10/09 | to 31/12/09 | 13.40 |
| | 1/11/09 | to 31/01/10 | | | 1/11/09 | to 31/01/10 | 13.95 |
| | 1/12/09 | to 28/02/10 | | | 1/12/09 | to 28/02/10 | 18.58 |
| | 1/01/10 | to 31/03/10 | | | 1/01/10 | to 31/03/10 | 21.11 |
| | 1/02/10 | to 30/04/10 | | | 1/02/10 | to 30/04/10 | 17.02 |
| | 1/03/10 | to 31/05/10 | | | 1/03/10 | to 31/05/10 | 12.88 |
| | 1/04/10 | to 30/06/10 | | | 1/04/10 | to 30/06/10 | 11.26 |
| | 1/05/10 | to 31/07/10 | | | 1/05/10 | to 31/07/10 | 14.08 |
| | 1/06/10 | to 31/08/10 | | | 1/06/10 | to 31/08/10 | 12.33 |
| | 1/07/10 | to 30/09/10 | | | 1/07/10 | to 30/09/10 | 11.33 |
| | 1/08/10 | to 31/10/10 | | | 1/08/10 | to 31/10/10 | 9.76 |
| | 1/09/10 | to 30/11/10 | | | 1/09/10 | to 30/11/10 | 13.81 |
| | 1/10/10 | to 31/12/10 | | | 1/10/10 | to 31/12/10 | 24.76 |
| | 1/11/10 | to 31/01/11 | | | 1/11/10 | to 31/01/11 | 20.10 |
| 1/12/10 | to 28/02/11 | | 1/12/10 | to 28/02/11 | 13.94 | | |
| 1/1/11 | to 31/03/11 | | 1/1/11 | to 31/03/11 | 8.24 | | |
| 1/2/11 | to 30/04/11 | | 1/2/11 | to 30/04/11 | 10.59 | | |
| 1/03/11 | to 31/05/11 | | 1/03/11 | to 31/05/11 | 9.34 | | |
| 1/04/11 | to 30/06/11 | | 1/04/11 | to 30/06/11 | 8.44 | | |

| | | | Unit Price (£/tonne) |
|--------------------------|-------------|-------------|-------------------------|
| Thinning (Weight) | 1/03/09 | to 31/05/09 | 15.76 |
| | 1/04/09 | to 30/06/09 | 10.33 |
| | 1/05/09 | to 31/07/09 | 10.33 |
| | 1/06/09 | to 31/08/09 | 13.67 |
| | 1/07/09 | to 30/09/09 | 11.59 |
| | 1/08/09 | to 31/10/09 | 4.25 |
| | 1/09/09 | to 30/11/09 | 6.81 |
| | 1/10/09 | to 31/12/09 | 8.34 |
| | 1/11/09 | to 31/01/10 | 8.80 |
| | 1/12/09 | to 28/02/10 | 10.50 |
| | 1/01/10 | to 31/03/10 | 10.50 |
| | 1/02/10 | to 30/04/10 | 19.14 |
| | 1/03/10 | to 31/05/10 | 15.17 |
| | 1/04/10 | to 30/06/10 | 14.47 |
| | 1/05/10 | to 31/07/10 | 16.28 |
| | 1/06/10 | to 31/08/10 | 13.11 |
| | 1/07/10 | to 30/09/10 | 6.71 |
| | 1/08/10 | to 31/10/10 | 4.56 |
| | 1/09/10 | to 30/11/10 | 17.93 |
| | 1/10/10 | to 31/12/10 | 25.07 |
| 1/11/10 | to 31/01/11 | 25.07 | |
| 1/12/10 | to 28/02/11 | 12.79 | |
| 1/1/11 | to 31/03/11 | 8.75 | |
| 1/2/11 | to 30/04/11 | 9.69 | |
| 1/03/11 | to 31/05/11 | 13.64 | |
| 1/04/11 | to 30/06/11 | 15.05 | |

WALES

Standing Sales - Average Unit Price

January 2005 to June 2011

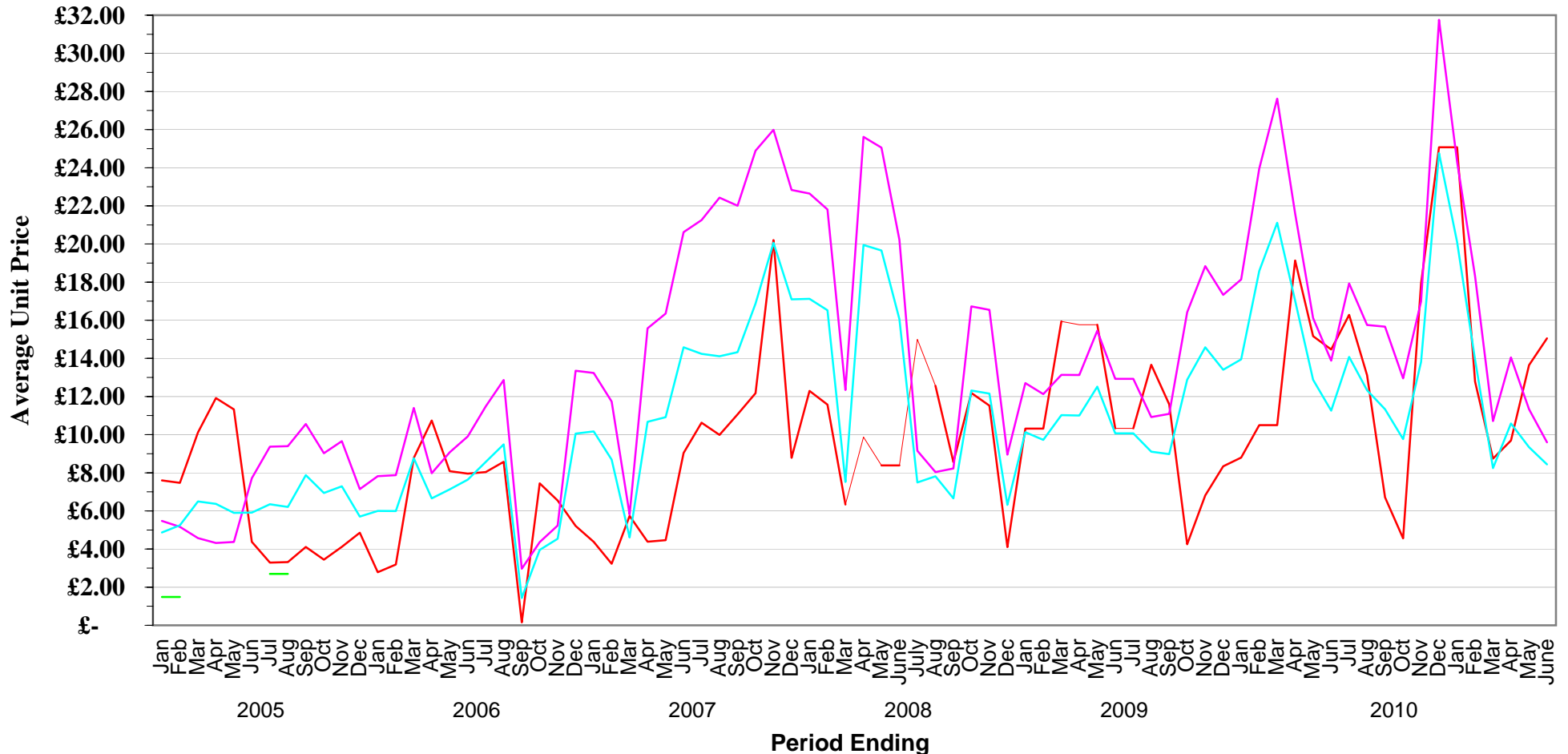

— Thinning (Instalment)
 — Clearfell (Instalment)
 — Thinning (Weight)
 — Clearfell (Weight)
 — Summary

NR - When category is not shown - No figures available for period

STANDING SALES - SCOTLAND AVERAGE UNIT PRICES

| | | | Unit Price (£/m3obs) | | | | Unit Price (£/tonne) |
|------------------------------|-------------|-------------|-------------------------|---------------------------|---------|-------------|-------------------------|
| Thinning (Instalment) | 1/04/09 | to 30/06/09 | | Clearfell (Weight) | 1/04/09 | to 30/06/09 | 7.47 |
| | 1/05/09 | to 31/07/09 | | | 1/05/09 | to 31/07/09 | 6.04 |
| | 1/06/09 | to 31/08/09 | | | 1/06/09 | to 31/08/09 | 8.40 |
| | 1/07/09 | to 30/09/09 | | | 1/07/09 | to 30/09/09 | 6.59 |
| | 1/08/09 | to 31/10/09 | | | 1/08/09 | to 31/10/09 | 8.99 |
| | 1/09/09 | to 30/11/09 | | | 1/09/09 | to 30/11/09 | 6.85 |
| | 1/10/09 | to 31/12/09 | | | 1/10/09 | to 31/12/09 | 9.98 |
| | 1/11/09 | to 31/01/10 | | | 1/11/09 | to 31/01/10 | 10.19 |
| | 1/12/09 | to 28/02/10 | | | 1/12/09 | to 28/02/10 | 14.42 |
| | 1/01/10 | to 31/03/10 | | | 1/01/10 | to 31/03/10 | 9.08 |
| | 1/02/10 | to 30/04/10 | | | 1/02/10 | to 30/04/10 | 10.70 |
| | 1/03/10 | to 31/05/10 | | | 1/03/10 | to 31/05/10 | 8.52 |
| | 1/04/10 | to 30/06/10 | | | 1/04/10 | to 30/06/10 | 13.37 |
| | 1/05/10 | to 31/07/10 | | | 1/05/10 | to 31/07/10 | 11.16 |
| | 1/06/10 | to 31/08/10 | | | 1/06/10 | to 31/08/10 | 14.99 |
| | 1/07/10 | to 30/09/10 | | | 1/07/10 | to 30/09/10 | 13.57 |
| | 1/08/10 | to 31/10/10 | | | 1/08/10 | to 31/10/10 | 18.10 |
| | 1/09/10 | to 30/11/10 | | | 1/09/10 | to 30/11/10 | 16.42 |
| | 1/10/10 | to 31/12/10 | | | 1/10/10 | to 31/12/10 | 17.58 |
| | 1/11/10 | to 31/01/11 | | | 1/11/10 | to 31/01/11 | 12.98 |
| | 1/12/10 | to 28/02/11 | | | 1/12/10 | to 28/02/11 | 14.84 |
| | 1/1/11 | to 31/03/11 | | | 1/1/11 | to 31/03/11 | 14.00 |
| | 1/2/11 | to 30/04/11 | | | 1/2/11 | to 30/04/11 | 14.37 |
| | 1/03/11 | to 31/05/11 | | | 1/03/11 | to 31/05/11 | 17.59 |
| 1/04/11 | to 30/06/11 | | 1/04/11 | to 30/06/11 | 18.39 | | |

| | | | Unit Price (£/m3obs) | | | | Unit Price (£/m3obs) |
|-------------------------------|-------------|-------------|-------------------------|----------------|---------|-------------|-------------------------|
| Clearfell (Instalment) | 1/04/09 | to 30/06/09 | | Summary | 1/04/09 | to 30/06/09 | 5.88 |
| | 1/05/09 | to 31/07/09 | | | 1/05/09 | to 31/07/09 | 4.80 |
| | 1/06/09 | to 31/08/09 | | | 1/06/09 | to 31/08/09 | 6.71 |
| | 1/07/09 | to 30/09/09 | | | 1/07/09 | to 30/09/09 | 5.55 |
| | 1/08/09 | to 31/10/09 | | | 1/08/09 | to 31/10/09 | 7.54 |
| | 1/09/09 | to 30/11/09 | | | 1/09/09 | to 30/11/09 | 5.82 |
| | 1/10/09 | to 31/12/09 | | | 1/10/09 | to 31/12/09 | 7.96 |
| | 1/11/09 | to 31/01/10 | | | 1/11/09 | to 31/01/10 | 7.83 |
| | 1/12/09 | to 28/02/10 | | | 1/12/09 | to 28/02/10 | 10.88 |
| | 1/01/10 | to 31/03/10 | | | 1/01/10 | to 31/03/10 | 7.15 |
| | 1/02/10 | to 30/04/10 | | | 1/02/10 | to 30/04/10 | 8.32 |
| | 1/03/10 | to 31/05/10 | | | 1/03/10 | to 31/05/10 | 6.66 |
| | 1/04/10 | to 30/06/10 | | | 1/04/10 | to 30/06/10 | 10.08 |
| | 1/05/10 | to 31/07/10 | | | 1/05/10 | to 31/07/10 | 8.76 |
| | 1/06/10 | to 31/08/10 | | | 1/06/10 | to 31/08/10 | 11.44 |
| | 1/07/10 | to 30/09/10 | | | 1/07/10 | to 30/09/10 | 10.70 |
| | 1/08/10 | to 31/10/10 | | | 1/08/10 | to 31/10/10 | 13.91 |
| | 1/09/10 | to 30/11/10 | | | 1/09/10 | to 30/11/10 | 12.84 |
| | 1/10/10 | to 31/12/10 | | | 1/10/10 | to 31/12/10 | 13.56 |
| | 1/11/10 | to 31/01/11 | | | 1/11/10 | to 31/01/11 | 10.20 |
| | 1/12/10 | to 28/02/11 | | | 1/12/10 | to 28/02/11 | 11.62 |
| | 1/1/11 | to 31/03/11 | | | 1/1/11 | to 31/03/11 | 10.99 |
| | 1/2/11 | to 30/04/11 | | | 1/2/11 | to 30/04/11 | 11.21 |
| | 1/03/11 | to 31/05/11 | | | 1/03/11 | to 31/05/11 | 13.50 |
| 1/04/11 | to 30/06/11 | | 1/04/11 | to 30/06/11 | 13.93 | | |

| | | | Unit Price (£/tonne) |
|--------------------------|-------------|-------------|-------------------------|
| Thinning (Weight) | 1/04/09 | to 30/06/09 | 6.66 |
| | 1/05/09 | to 31/07/09 | 6.86 |
| | 1/06/09 | to 31/08/09 | 8.88 |
| | 1/07/09 | to 30/09/09 | 9.23 |
| | 1/08/09 | to 31/10/09 | 11.10 |
| | 1/09/09 | to 30/11/09 | 13.53 |
| | 1/10/09 | to 31/12/09 | 12.45 |
| | 1/11/09 | to 31/01/10 | 8.63 |
| | 1/12/09 | to 28/02/10 | 8.14 |
| | 1/01/10 | to 31/03/10 | 8.51 |
| | 1/02/10 | to 30/04/10 | 7.42 |
| | 1/03/10 | to 31/05/10 | 7.33 |
| | 1/04/10 | to 30/06/10 | 9.97 |
| | 1/05/10 | to 31/07/10 | 11.16 |
| | 1/06/10 | to 31/08/10 | 13.69 |
| | 1/07/10 | to 30/09/10 | 14.83 |
| | 1/08/10 | to 31/10/10 | 12.78 |
| | 1/09/10 | to 30/11/10 | 7.47 |
| | 1/10/10 | to 31/12/10 | 12.93 |
| | 1/11/10 | to 31/01/11 | 12.86 |
| | 1/12/10 | to 28/02/11 | 12.79 |
| | 1/1/11 | to 31/03/11 | 12.47 |
| | 1/2/11 | to 30/04/11 | 12.20 |
| | 1/03/11 | to 31/05/11 | 11.25 |
| 1/04/11 | to 30/06/11 | 14.63 | |

SCOTLAND

Standing Sales - Average Unit Price

January 2005 to June 2011

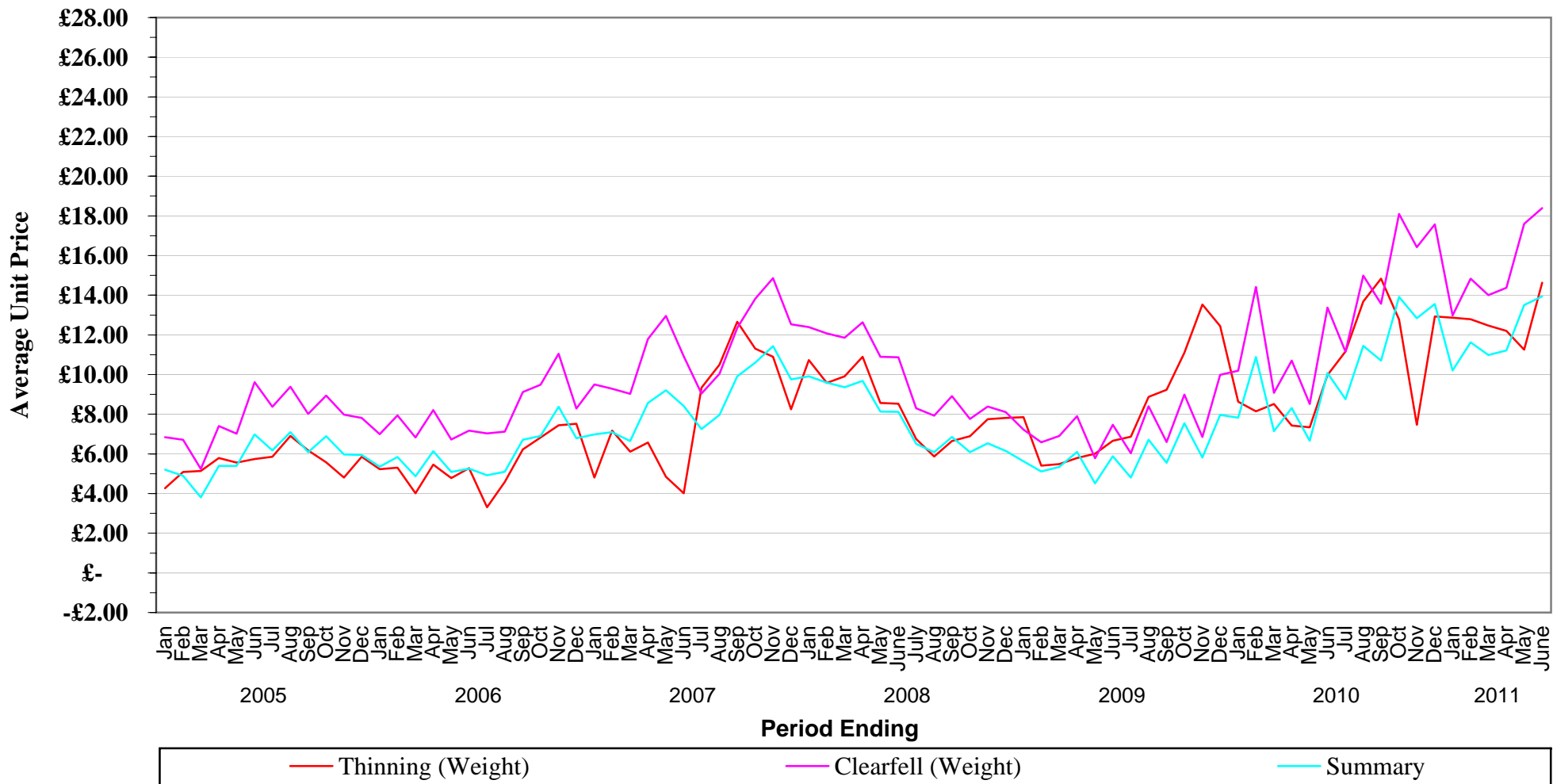

NB - When category is not shown - No figures available for period

STANDING SALES - GB AVERAGE TREE SIZE

| | | | Average Tree Size | | | | Average Tree Size |
|------------------------------|-------------|-------------|----------------------|---------------------------|---------|-------------|----------------------|
| Thinning (Instalment) | 1/04/09 | to 30/06/09 | 0.36 | Clearfell (Weight) | 1/04/09 | to 30/06/09 | 0.35 |
| | 1/05/09 | to 31/07/09 | 0.30 | | 1/05/09 | to 31/07/09 | 0.34 |
| | 1/06/09 | to 31/08/09 | 0.58 | | 1/06/09 | to 31/08/09 | 0.32 |
| | 1/07/09 | to 30/09/09 | 0.55 | | 1/07/09 | to 30/09/09 | 0.33 |
| | 1/08/09 | to 31/10/09 | 0.58 | | 1/08/09 | to 31/10/09 | 0.34 |
| | 1/09/09 | to 30/11/09 | 0.23 | | 1/09/09 | to 30/11/09 | 0.31 |
| | 1/10/09 | to 31/12/09 | 0.32 | | 1/10/09 | to 31/12/09 | 0.31 |
| | 1/11/09 | to 31/01/10 | 0.36 | | 1/11/09 | to 31/01/10 | 0.30 |
| | 1/12/09 | to 28/02/10 | 0.77 | | 1/12/09 | to 28/02/10 | 0.33 |
| | 1/01/10 | to 31/03/10 | 0.64 | | 1/01/10 | to 31/03/10 | 0.22 |
| | 1/02/10 | to 30/04/10 | 0.59 | | 1/02/10 | to 30/04/10 | 0.24 |
| | 1/03/10 | to 31/05/10 | 0.44 | | 1/03/10 | to 31/05/10 | 0.24 |
| | 1/04/10 | to 30/06/10 | 0.45 | | 1/04/10 | to 30/06/10 | 0.35 |
| | 1/05/10 | to 31/07/10 | 0.52 | | 1/05/10 | to 31/07/10 | 0.31 |
| | 1/06/10 | to 31/08/10 | 0.46 | | 1/06/10 | to 31/08/10 | 0.31 |
| | 1/07/10 | to 30/09/10 | 0.40 | | 1/07/10 | to 30/09/10 | 0.28 |
| | 1/08/10 | to 31/10/10 | 0.13 | | 1/08/10 | to 31/10/10 | 0.35 |
| 1/09/10 | to 30/11/10 | 0.10 | 1/09/10 | to 30/11/10 | 0.38 | | |
| 1/10/10 | to 31/12/10 | 0.18 | 1/10/10 | to 31/12/10 | 0.37 | | |
| 1/11/10 | to 31/01/11 | 0.24 | 1/11/10 | to 31/01/11 | 0.31 | | |
| 1/12/10 | to 28/02/11 | 0.55 | 1/12/10 | to 28/02/11 | 0.32 | | |
| 1/01/11 | to 31/03/11 | 0.59 | 1/01/11 | to 31/03/11 | 0.34 | | |
| 1/02/11 | to 30/04/11 | 0.45 | 1/02/11 | to 30/04/11 | 0.32 | | |
| 1/03/11 | to 31/05/11 | 0.45 | 1/03/11 | to 31/05/11 | 0.41 | | |
| 1/04/11 | to 30/06/11 | 0.47 | 1/04/11 | to 30/06/11 | 0.42 | | |

| | | | Average Tree Size | | | | Average Tree Size |
|-------------------------------|-------------|-------------|----------------------|----------------|---------|-------------|----------------------|
| Clearfell (Instalment) | 1/04/09 | to 30/06/09 | 0.36 | Summary | 1/04/09 | to 30/06/09 | 0.34 |
| | 1/05/09 | to 31/07/09 | 0.52 | | 1/05/09 | to 31/07/09 | 0.34 |
| | 1/06/09 | to 31/08/09 | 0.37 | | 1/06/09 | to 31/08/09 | 0.31 |
| | 1/07/09 | to 30/09/09 | 0.37 | | 1/07/09 | to 30/09/09 | 0.32 |
| | 1/08/09 | to 31/10/09 | 0.11 | | 1/08/09 | to 31/10/09 | 0.32 |
| | 1/09/09 | to 30/11/09 | 0.16 | | 1/09/09 | to 30/11/09 | 0.28 |
| | 1/10/09 | to 31/12/09 | 0.24 | | 1/10/09 | to 31/12/09 | 0.29 |
| | 1/11/09 | to 31/01/10 | 0.60 | | 1/11/09 | to 31/01/10 | 0.29 |
| | 1/12/09 | to 28/02/10 | 0.52 | | 1/12/09 | to 28/02/10 | 0.33 |
| | 1/01/10 | to 31/03/10 | 0.46 | | 1/01/10 | to 31/03/10 | 0.23 |
| | 1/02/10 | to 30/04/10 | 0.45 | | 1/02/10 | to 30/04/10 | 0.25 |
| | 1/03/10 | to 31/05/10 | 0.47 | | 1/03/10 | to 31/05/10 | 0.25 |
| | 1/04/10 | to 30/06/10 | 0.41 | | 1/04/10 | to 30/06/10 | 0.32 |
| | 1/05/10 | to 31/07/10 | 0.54 | | 1/05/10 | to 31/07/10 | 0.29 |
| | 1/06/10 | to 31/08/10 | 0.32 | | 1/06/10 | to 31/08/10 | 0.28 |
| | 1/07/10 | to 30/09/10 | 0.50 | | 1/07/10 | to 30/09/10 | 0.27 |
| | 1/08/10 | to 31/10/10 | 0.35 | | 1/08/10 | to 31/10/10 | 0.31 |
| 1/09/10 | to 30/11/10 | 0.35 | 1/09/10 | to 30/11/10 | 0.35 | | |
| 1/10/10 | to 31/12/10 | 0.47 | 1/10/10 | to 31/12/10 | 0.35 | | |
| 1/11/10 | to 31/01/11 | 0.47 | 1/11/10 | to 31/01/11 | 0.32 | | |
| 1/12/10 | to 28/02/11 | 0.51 | 1/12/10 | to 28/02/11 | 0.30 | | |
| 1/01/11 | to 31/03/11 | 0.46 | 1/01/11 | to 31/03/11 | 0.32 | | |
| 1/02/11 | to 30/04/11 | 0.43 | 1/02/11 | to 30/04/11 | 0.31 | | |
| 1/03/11 | to 31/05/11 | 0.46 | 1/03/11 | to 31/05/11 | 0.38 | | |
| 1/04/11 | to 30/06/11 | 0.56 | 1/04/11 | to 30/06/11 | 0.40 | | |

| | | | Average Tree Size |
|--------------------------|-------------|-------------|----------------------|
| Thinning (Weight) | 1/04/09 | to 30/06/09 | 0.28 |
| | 1/05/09 | to 31/07/09 | 0.29 |
| | 1/06/09 | to 31/08/09 | 0.24 |
| | 1/07/09 | to 30/09/09 | 0.25 |
| | 1/08/09 | to 31/10/09 | 0.28 |
| | 1/09/09 | to 30/11/09 | 0.22 |
| | 1/10/09 | to 31/12/09 | 0.24 |
| | 1/11/09 | to 31/01/10 | 0.23 |
| | 1/12/09 | to 28/02/10 | 0.32 |
| | 1/01/10 | to 31/03/10 | 0.22 |
| | 1/02/10 | to 30/04/10 | 0.24 |
| | 1/03/10 | to 31/05/10 | 0.22 |
| | 1/04/10 | to 30/06/10 | 0.23 |
| | 1/05/10 | to 31/07/10 | 0.21 |
| | 1/06/10 | to 31/08/10 | 0.21 |
| | 1/07/10 | to 30/09/10 | 0.20 |
| | 1/08/10 | to 31/10/10 | 0.19 |
| 1/09/10 | to 30/11/10 | 0.23 | |
| 1/10/10 | to 31/12/10 | 0.24 | |
| 1/11/10 | to 31/01/11 | 0.31 | |
| 1/12/10 | to 28/02/11 | 0.19 | |
| 1/01/11 | to 31/03/11 | 0.20 | |
| 1/02/11 | to 30/04/11 | 0.23 | |
| 1/03/11 | to 31/05/11 | 0.28 | |
| 1/04/11 | to 30/06/11 | 0.28 | |

GB

Standing Sales - Average Tree Sizes

January 2005 to June 2011

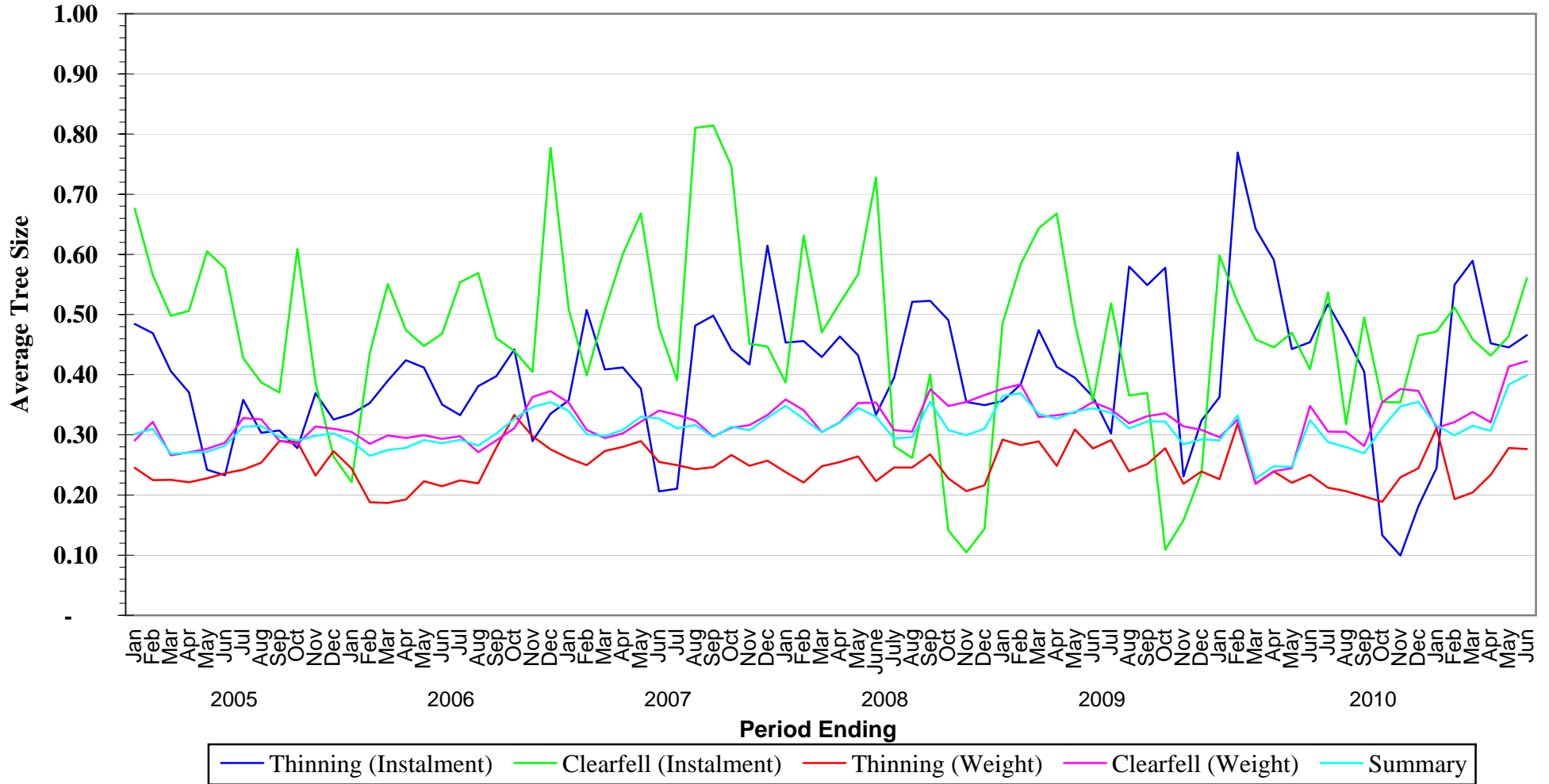

ENGLAND

Standing Sales - Average Tree Sizes

January 2005 to June 2011

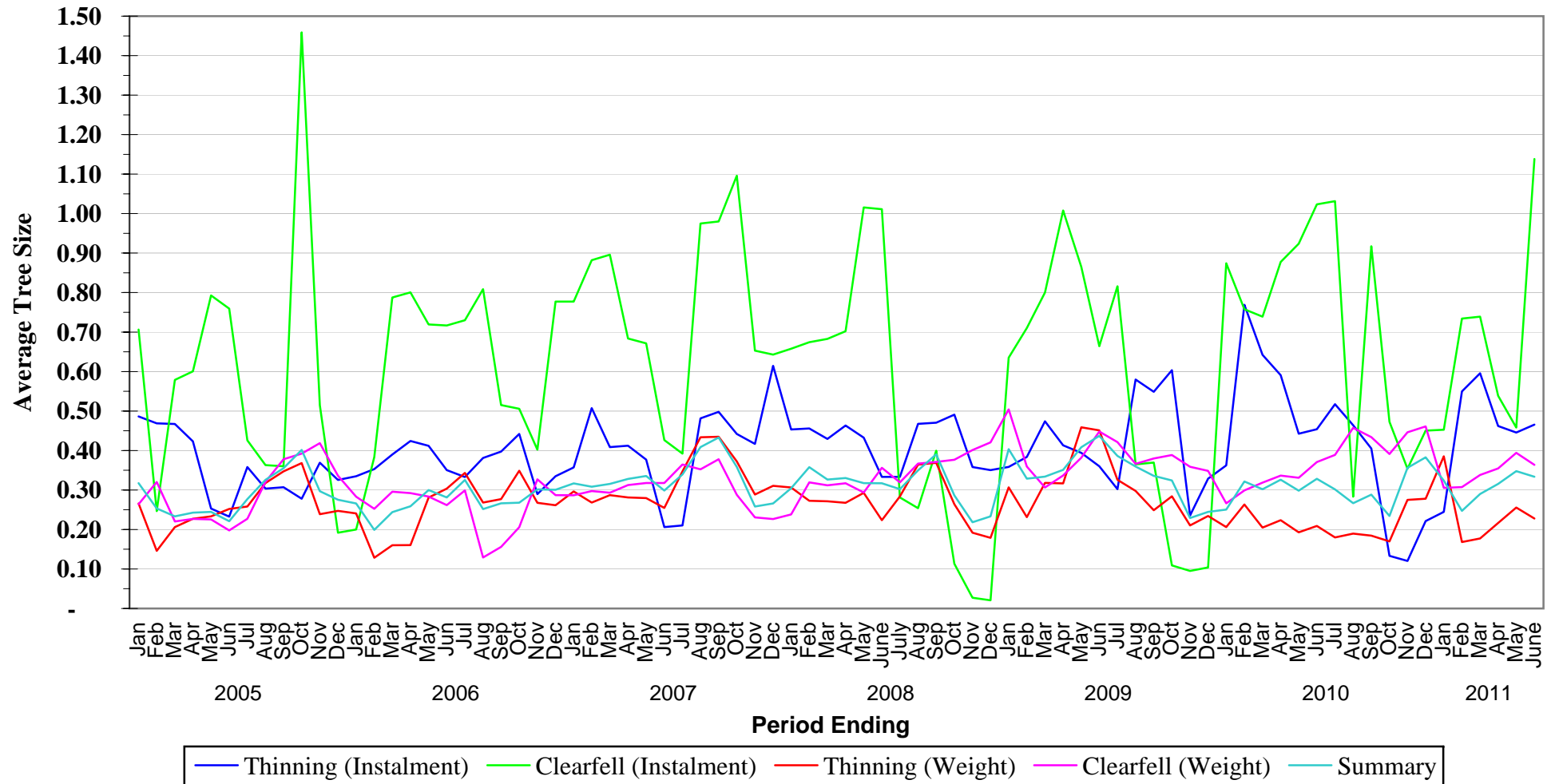

NB - When category is not shown - No figures available for period

WALES

Standing Sales - Average Tree Sizes

January 2005 to June 2011

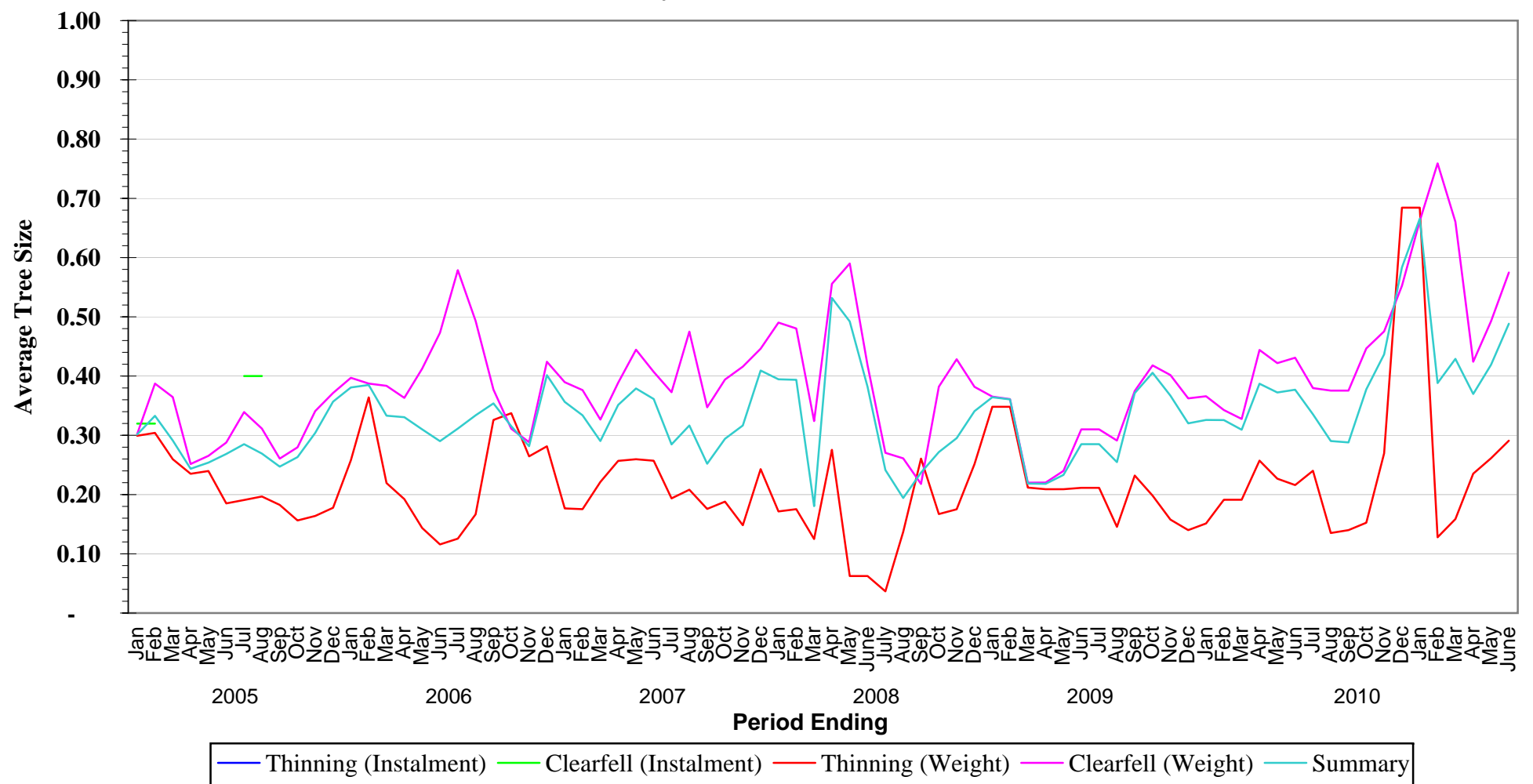

NR - When category is not shown - No figures available for period

SCOTLAND

Standing Sales - Average Tree Sizes

January 2005 to June 2011

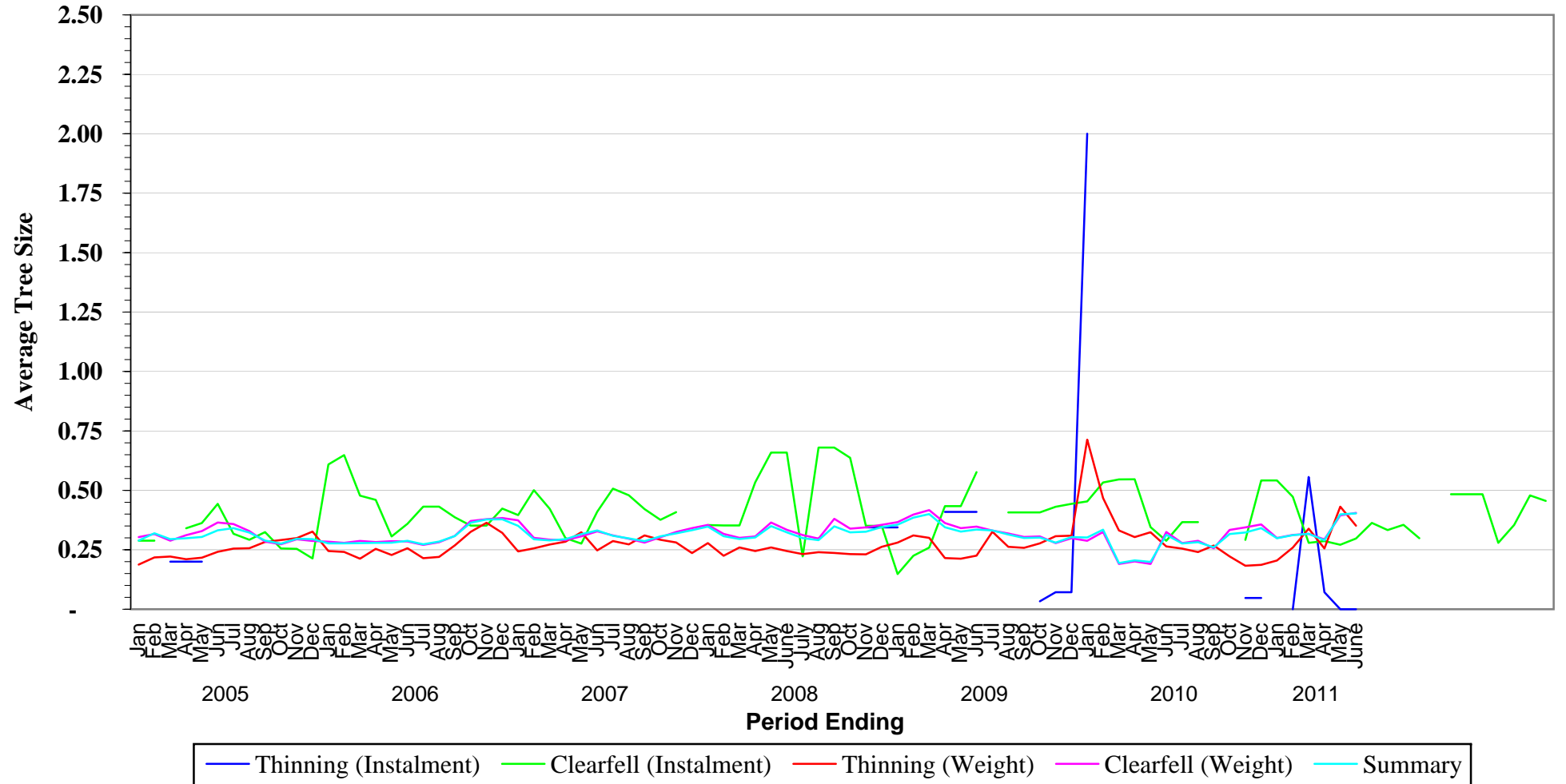

NR - When category is not shown - No figures available for period