

**Direct Production - GB Average Unit Prices**

|              |         |             | Unit Price |
|--------------|---------|-------------|------------|
| <b>Green</b> | 1/02/09 | to 30/04/09 | 28.26      |
|              | 1/03/09 | to 31/05/09 | 28.29      |
|              | 1/04/09 | to 30/06/09 | 28.44      |
|              | 1/05/09 | to 31/07/09 | 29.59      |
|              | 1/06/09 | to 31/08/09 | 29.56      |
|              | 1/07/09 | to 30/09/09 | 29.58      |
|              | 1/08/09 | to 31/10/09 | 29.28      |
|              | 1/09/09 | to 30/11/09 | 30.12      |
|              | 1/10/09 | to 31/12/09 | 30.94      |
|              | 1/11/09 | to 31/01/10 | 30.48      |
|              | 1/12/09 | to 28/02/10 | 30.49      |
|              | 1/01/10 | to 31/03/10 | 31.48      |
|              | 1/02/10 | to 30/04/10 | 34.64      |
|              | 1/03/10 | to 31/05/10 | 34.13      |
|              | 1/04/10 | to 30/06/10 | 34.92      |
|              | 1/05/10 | to 31/07/10 | 35.57      |
|              | 1/06/10 | to 31/08/10 | 37.39      |
|              | 1/07/10 | to 30/09/10 | 37.79      |
|              | 1/08/10 | to 31/10/10 | 37.35      |
|              | 1/09/10 | to 30/11/10 | 37.43      |
|              | 1/10/10 | to 31/12/10 | 38.73      |
|              | 1/11/10 | to 31/01/11 | 37.05      |
|              | 1/12/10 | to 28/02/11 | 38.71      |
|              | 1/01/11 | to 31/03/11 | 39.88      |
|              | 1/02/11 | to 30/04/11 | 41.67      |

|                      |         |             | Unit Price |
|----------------------|---------|-------------|------------|
| <b>Short Green A</b> | 1/02/09 | to 30/04/09 | 22.49      |
|                      | 1/03/09 | to 31/05/09 | 23.09      |
|                      | 1/04/09 | to 30/06/09 | 23.25      |
|                      | 1/05/09 | to 31/07/09 | 23.67      |
|                      | 1/06/09 | to 31/08/09 | 24.99      |
|                      | 1/07/09 | to 30/09/09 | 25.52      |
|                      | 1/08/09 | to 31/10/09 | 26.03      |
|                      | 1/09/09 | to 30/11/09 | 24.66      |
|                      | 1/10/09 | to 31/12/09 | 25.20      |
|                      | 1/11/09 | to 31/01/10 | 25.89      |
|                      | 1/12/09 | to 28/02/10 | 30.36      |
|                      | 1/01/10 | to 31/03/10 | 30.77      |
|                      | 1/02/10 | to 30/04/10 | 25.55      |
|                      | 1/03/10 | to 31/05/10 | 25.77      |
|                      | 1/04/10 | to 30/06/10 | 25.70      |
|                      | 1/05/10 | to 31/07/10 | 31.54      |
|                      | 1/06/10 | to 31/08/10 | 32.39      |
|                      | 1/07/10 | to 30/09/10 | 35.14      |
|                      | 1/08/10 | to 31/10/10 | 31.93      |
|                      | 1/09/10 | to 30/11/10 | 31.56      |
|                      | 1/10/10 | to 31/12/10 | 32.08      |
|                      | 1/11/10 | to 31/01/11 | 31.97      |
|                      | 1/12/10 | to 28/02/11 | 32.59      |
|                      | 1/01/11 | to 31/03/11 | 31.86      |
|                      | 1/02/11 | to 30/04/11 | 30.40      |

|            |         |             | Unit Price |
|------------|---------|-------------|------------|
| <b>Red</b> | 1/02/09 | to 30/04/09 | 24.04      |
|            | 1/03/09 | to 31/05/09 | 24.05      |
|            | 1/04/09 | to 30/06/09 | 25.21      |
|            | 1/05/09 | to 31/07/09 | 27.49      |
|            | 1/06/09 | to 31/08/09 | 27.88      |
|            | 1/07/09 | to 30/09/09 | 26.84      |
|            | 1/08/09 | to 31/10/09 | 27.73      |
|            | 1/09/09 | to 30/11/09 | 27.61      |
|            | 1/10/09 | to 31/12/09 | 28.28      |
|            | 1/11/09 | to 31/01/10 | 27.78      |
|            | 1/12/09 | to 28/02/10 | 30.61      |
|            | 1/01/10 | to 31/03/10 | 31.84      |
|            | 1/02/10 | to 30/04/10 | 31.10      |
|            | 1/03/10 | to 31/05/10 | 31.25      |
|            | 1/04/10 | to 30/06/10 | 32.76      |
|            | 1/05/10 | to 31/07/10 | 39.78      |
|            | 1/06/10 | to 31/08/10 | 41.36      |
|            | 1/07/10 | to 30/09/10 | 39.77      |
|            | 1/08/10 | to 31/10/10 | 42.15      |
|            | 1/09/10 | to 30/11/10 | 40.52      |
|            | 1/10/10 | to 31/12/10 | 42.92      |
|            | 1/11/10 | to 31/01/11 | 42.58      |
|            | 1/12/10 | to 28/02/11 | 42.97      |
|            | 1/01/11 | to 31/03/11 | 42.07      |
|            | 1/02/11 | to 30/04/11 | 38.30      |

|                      |         |             | Unit Price |
|----------------------|---------|-------------|------------|
| <b>Short Green B</b> | 1/02/09 | to 30/04/09 | 27.08      |
|                      | 1/03/09 | to 31/05/09 | 30.95      |
|                      | 1/04/09 | to 30/06/09 | 28.52      |
|                      | 1/05/09 | to 31/07/09 | 28.54      |
|                      | 1/06/09 | to 31/08/09 | 27.46      |
|                      | 1/07/09 | to 30/09/09 | 27.39      |
|                      | 1/08/09 | to 31/10/09 | 28.23      |
|                      | 1/09/09 | to 30/11/09 | 28.14      |
|                      | 1/10/09 | to 31/12/09 | 27.49      |
|                      | 1/11/09 | to 31/01/10 | 28.45      |
|                      | 1/12/09 | to 28/02/10 | 32.08      |
|                      | 1/01/10 | to 31/03/10 | 33.92      |
|                      | 1/02/10 | to 30/04/10 | 33.77      |
|                      | 1/03/10 | to 31/05/10 | 31.33      |
|                      | 1/04/10 | to 30/06/10 | 30.47      |
|                      | 1/05/10 | to 31/07/10 | 33.18      |
|                      | 1/06/10 | to 31/08/10 | 33.71      |
|                      | 1/07/10 | to 30/09/10 | 34.39      |
|                      | 1/08/10 | to 31/10/10 | 33.04      |
|                      | 1/09/10 | to 30/11/10 | 32.83      |
|                      | 1/10/10 | to 31/12/10 | 32.72      |
|                      | 1/11/10 | to 31/01/11 | 32.79      |
|                      | 1/12/10 | to 28/02/11 | 37.72      |
|                      | 1/01/11 | to 31/03/11 | 36.32      |
|                      | 1/02/11 | to 30/04/11 | 36.80      |

|                        |         |             | Unit Price |
|------------------------|---------|-------------|------------|
| <b>Summary for All</b> | 1/02/09 | to 30/04/09 | 25.74      |
|                        | 1/03/09 | to 31/05/09 | 25.78      |
|                        | 1/04/09 | to 30/06/09 | 26.25      |
|                        | 1/05/09 | to 31/07/09 | 28.25      |
|                        | 1/06/09 | to 31/08/09 | 28.38      |
|                        | 1/07/09 | to 30/09/09 | 28.30      |
|                        | 1/08/09 | to 31/10/09 | 28.29      |
|                        | 1/09/09 | to 30/11/09 | 29.11      |
|                        | 1/10/09 | to 31/12/09 | 29.67      |
|                        | 1/11/09 | to 31/01/10 | 29.89      |
|                        | 1/12/09 | to 28/02/10 | 30.55      |
|                        | 1/01/10 | to 31/03/10 | 31.66      |
|                        | 1/02/10 | to 30/04/10 | 31.92      |
|                        | 1/03/10 | to 31/05/10 | 32.07      |
|                        | 1/04/10 | to 30/06/10 | 33.02      |
|                        | 1/05/10 | to 31/07/10 | 36.08      |
|                        | 1/06/10 | to 31/08/10 | 37.80      |
|                        | 1/07/10 | to 30/09/10 | 37.66      |
|                        | 1/08/10 | to 31/10/10 | 38.12      |
|                        | 1/09/10 | to 30/11/10 | 36.81      |
|                        | 1/10/10 | to 31/12/10 | 38.74      |
|                        | 1/11/10 | to 31/01/11 | 38.03      |
|                        | 1/12/10 | to 28/02/11 | 39.24      |
|                        | 1/01/11 | to 31/03/11 | 38.84      |
|                        | 1/02/11 | to 30/04/11 | 39.47      |

**GB**

# Direct Production - Average Unit Prices

January 2005 to April 2011

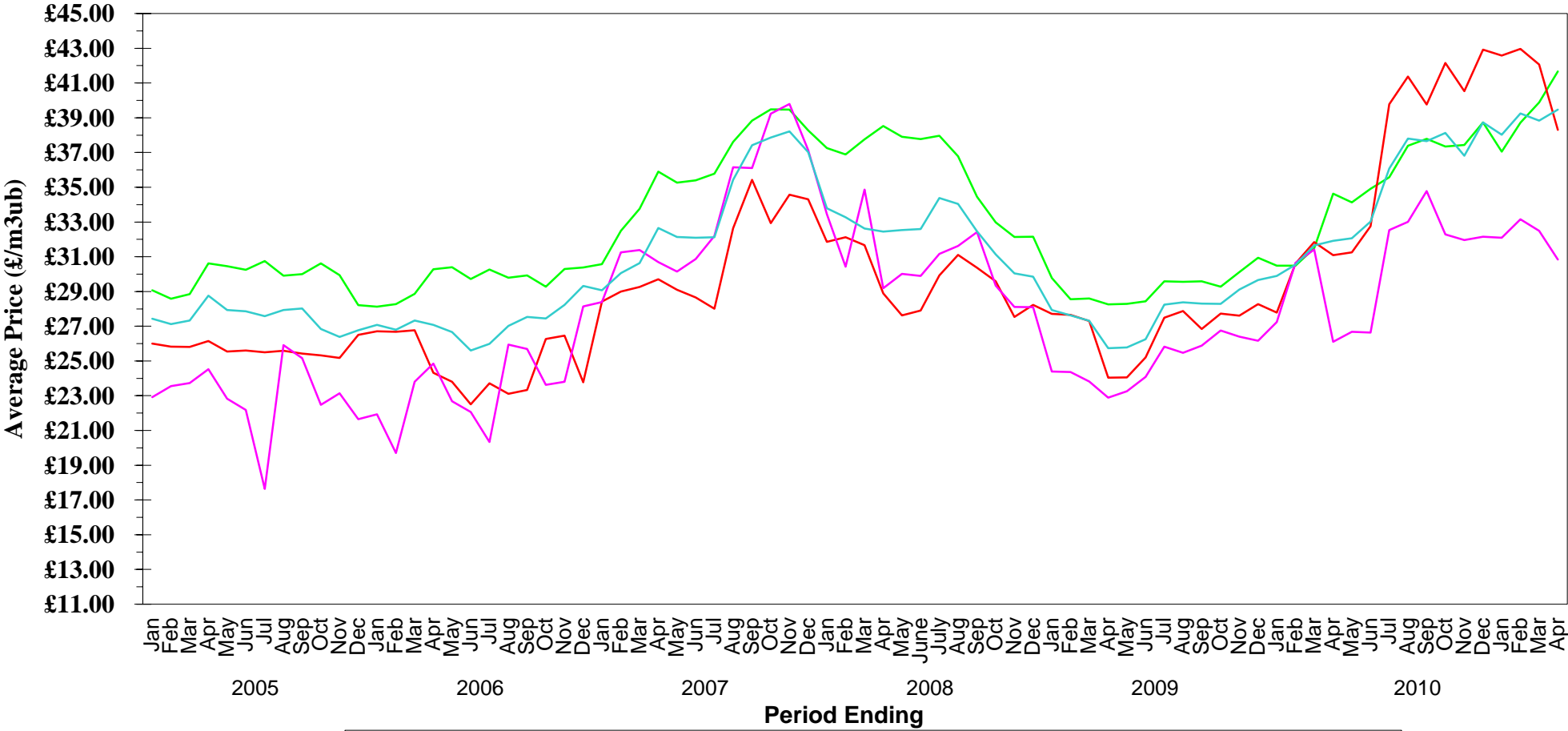

Green Red Short Green Summary

NR When category is not shown No figures available for period

**Direct Production - ENGLAND Average Unit Prices**

| <b>Green</b> |    |          | <b>Unit Price</b> | <b>Short Green</b> |    |          | <b>Unit Price</b> |
|--------------|----|----------|-------------------|--------------------|----|----------|-------------------|
| 1/02/09      | to | 30/04/09 | 28.62             | 1/02/09            | to | 30/04/09 | 25.71             |
| 1/03/09      | to | 31/05/09 | 28.73             | 1/03/09            | to | 31/05/09 | 26.90             |
| 1/04/09      | to | 30/06/09 | 27.87             | 1/04/09            | to | 30/06/09 | 26.95             |
| 1/05/09      | to | 31/07/09 | 30.83             | 1/05/09            | to | 31/07/09 | 27.54             |
| 1/06/09      | to | 31/08/09 | 31.11             | 1/06/09            | to | 31/08/09 | 27.43             |
| 1/07/09      | to | 30/09/09 | 31.23             | 1/07/09            | to | 30/09/09 | 27.43             |
| 1/08/09      | to | 31/10/09 | 31.65             | 1/08/09            | to | 31/10/09 | 27.74             |
| 1/09/09      | to | 30/11/09 | 32.96             | 1/09/09            | to | 30/11/09 | 26.76             |
| 1/10/09      | to | 31/12/09 | 32.86             | 1/10/09            | to | 31/12/09 | 26.39             |
| 1/11/09      | to | 31/01/10 | 30.95             | 1/11/09            | to | 31/01/10 | 32.22             |
| 1/12/09      | to | 28/02/10 | 28.62             | 1/12/09            | to | 28/02/10 | 31.26             |
| 1/01/10      | to | 31/03/10 | 31.47             | 1/01/10            | to | 31/03/10 | 32.75             |
| 1/02/10      | to | 30/04/10 | 36.68             | 1/02/10            | to | 30/04/10 | 29.95             |
| 1/03/10      | to | 31/05/10 | 37.05             | 1/03/10            | to | 31/05/10 | 30.22             |
| 1/04/10      | to | 30/06/10 | 36.64             | 1/04/10            | to | 30/06/10 | 29.88             |
| 1/05/10      | to | 31/07/10 | 35.14             | 1/05/10            | to | 31/07/10 | 28.54             |
| 1/06/10      | to | 31/08/10 | 34.05             | 1/06/10            | to | 31/08/10 | 24.94             |
| 1/07/10      | to | 30/09/10 | 40.80             | 1/07/10            | to | 30/09/10 | 36.61             |
| 1/08/10      | to | 31/10/10 | 33.18             | 1/08/10            | to | 31/10/10 | 32.11             |
| 1/09/10      | to | 30/11/10 | 37.94             | 1/09/10            | to | 30/11/10 | 33.56             |
| 1/10/10      | to | 31/12/10 | 40.78             | 1/10/10            | to | 31/12/10 | 27.10             |
| 1/11/10      | to | 31/01/11 | 40.18             | 1/11/10            | to | 31/01/11 | 26.02             |
| 1/12/10      | to | 28/02/11 | 35.17             | 1/12/10            | to | 28/02/11 | 30.68             |
| 1/01/11      | to | 31/03/11 | 37.54             | 1/01/11            | to | 31/03/11 | 30.87             |
| 1/02/11      | to | 30/04/11 | 39.47             | 1/02/11            | to | 30/04/11 | 32.38             |

| <b>Red</b> |    |          | <b>Unit Price</b> | <b>Summary for All</b> |    |          | <b>Unit Price</b> |
|------------|----|----------|-------------------|------------------------|----|----------|-------------------|
| 1/02/09    | to | 30/04/09 | 28.10             | 1/02/09                | to | 30/04/09 | 28.32             |
| 1/03/09    | to | 31/05/09 | 28.15             | 1/03/09                | to | 31/05/09 | 28.43             |
| 1/04/09    | to | 30/06/09 | 28.44             | 1/04/09                | to | 30/06/09 | 28.35             |
| 1/05/09    | to | 31/07/09 | 25.44             | 1/05/09                | to | 31/07/09 | 29.24             |
| 1/06/09    | to | 31/08/09 | 28.79             | 1/06/09                | to | 31/08/09 | 29.34             |
| 1/07/09    | to | 30/09/09 | 28.55             | 1/07/09                | to | 30/09/09 | 29.30             |
| 1/08/09    | to | 31/10/09 | 29.33             | 1/08/09                | to | 31/10/09 | 29.09             |
| 1/09/09    | to | 30/11/09 | 28.51             | 1/09/09                | to | 30/11/09 | 33.54             |
| 1/10/09    | to | 31/12/09 | 28.51             | 1/10/09                | to | 31/12/09 | 33.41             |
| 1/11/09    | to | 31/01/10 | 28.07             | 1/11/09                | to | 31/01/10 | 31.59             |
| 1/12/09    | to | 28/02/10 | 35.66             | 1/12/09                | to | 28/02/10 | 29.61             |
| 1/01/10    | to | 31/03/10 | 33.85             | 1/01/10                | to | 31/03/10 | 32.13             |
| 1/02/10    | to | 30/04/10 | 33.41             | 1/02/10                | to | 30/04/10 | 34.94             |
| 1/03/10    | to | 31/05/10 | 33.59             | 1/03/10                | to | 31/05/10 | 35.19             |
| 1/04/10    | to | 30/06/10 | 33.74             | 1/04/10                | to | 30/06/10 | 35.25             |
| 1/05/10    | to | 31/07/10 | 35.41             | 1/05/10                | to | 31/07/10 | 35.26             |
| 1/06/10    | to | 31/08/10 | 34.49             | 1/06/10                | to | 31/08/10 | 33.55             |
| 1/07/10    | to | 30/09/10 | 34.40             | 1/07/10                | to | 30/09/10 | 39.25             |
| 1/08/10    | to | 31/10/10 | 34.38             | 1/08/10                | to | 31/10/10 | 34.17             |
| 1/09/10    | to | 30/11/10 | 38.95             | 1/09/10                | to | 30/11/10 | 37.90             |
| 1/10/10    | to | 31/12/10 | 39.04             | 1/10/10                | to | 31/12/10 | 39.21             |
| 1/11/10    | to | 31/01/11 | 39.04             | 1/11/10                | to | 31/01/11 | 38.14             |
| 1/12/10    | to | 28/02/11 | 36.25             | 1/12/10                | to | 28/02/11 | 35.17             |
| 1/01/11    | to | 31/03/11 | 38.61             | 1/01/11                | to | 31/03/11 | 36.68             |
| 1/02/11    | to | 30/04/11 | 40.75             | 1/02/11                | to | 30/04/11 | 41.16             |

**ENGLAND**

## Direct Production - Average Unit Prices January 2005 to April 2011

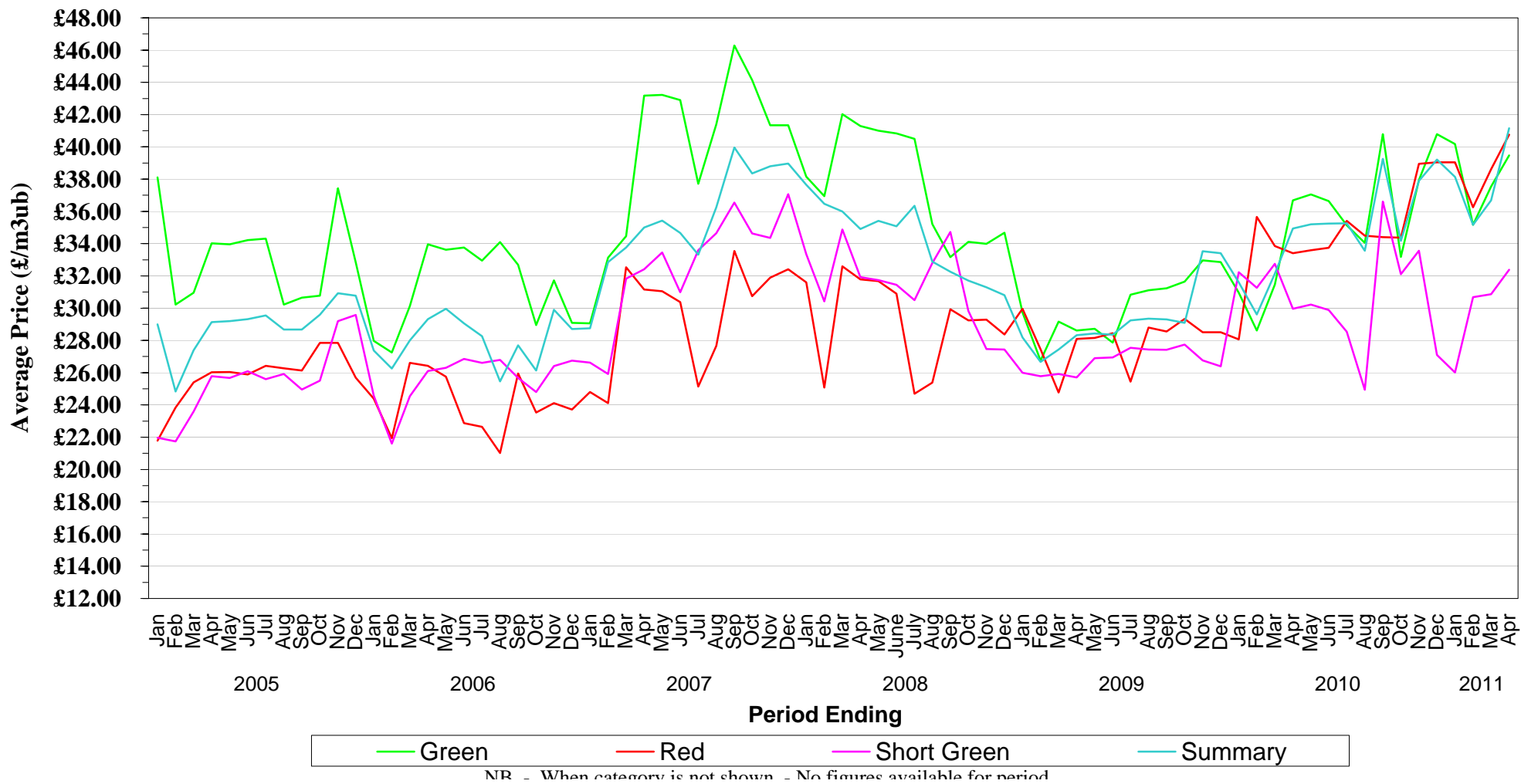

**Direct Production - WALES Average Unit Prices**

|              |             |             | Unit Price |                        |         |             | Unit Price |
|--------------|-------------|-------------|------------|------------------------|---------|-------------|------------|
| <b>Green</b> | 1/02/09     | to 30/04/09 | 28.46      | <b>Short Green</b>     | 1/02/09 | to 30/04/09 | 23.06      |
|              | 1/03/09     | to 31/05/09 | 27.91      |                        | 1/03/09 | to 31/05/09 | 22.07      |
|              | 1/04/09     | to 30/06/09 | 29.89      |                        | 1/04/09 | to 30/06/09 | 25.92      |
|              | 1/05/09     | to 31/07/09 | 30.36      |                        | 1/05/09 | to 31/07/09 | 25.92      |
|              | 1/06/09     | to 31/08/09 | 30.89      |                        | 1/06/09 | to 31/08/09 | 23.10      |
|              | 1/07/09     | to 30/09/09 | 30.33      |                        | 1/07/09 | to 30/09/09 | 23.10      |
|              | 1/08/09     | to 31/10/09 | 29.50      |                        | 1/08/09 | to 31/10/09 | 26.21      |
|              | 1/09/09     | to 30/11/09 | 29.57      |                        | 1/09/09 | to 30/11/09 | 26.41      |
|              | 1/10/09     | to 31/12/09 | 29.38      |                        | 1/10/09 | to 31/12/09 | 26.14      |
|              | 1/11/09     | to 31/01/10 | 29.38      |                        | 1/11/09 | to 31/01/10 | 26.53      |
|              | 1/12/09     | to 28/02/10 | 30.39      |                        | 1/12/09 | to 28/02/10 | 30.24      |
|              | 1/01/10     | to 31/03/10 | 31.25      |                        | 1/01/10 | to 31/03/10 | 30.24      |
|              | 1/02/10     | to 30/04/10 | 33.07      |                        | 1/02/10 | to 30/04/10 | 32.87      |
|              | 1/03/10     | to 31/05/10 | 32.44      |                        | 1/03/10 | to 31/05/10 | 31.51      |
|              | 1/04/10     | to 30/06/10 | 33.56      |                        | 1/04/10 | to 30/06/10 | 32.02      |
|              | 1/05/10     | to 31/07/10 | 36.24      |                        | 1/05/10 | to 31/07/10 | 34.19      |
|              | 1/06/10     | to 31/08/10 | 35.63      |                        | 1/06/10 | to 31/08/10 | 34.82      |
|              | 1/07/10     | to 30/09/10 | 35.26      |                        | 1/07/10 | to 30/09/10 | 34.82      |
|              | 1/08/10     | to 31/10/10 | 34.68      |                        | 1/08/10 | to 31/10/10 | 31.62      |
|              | 1/09/10     | to 30/11/10 | 33.74      |                        | 1/09/10 | to 30/11/10 | 31.74      |
| 1/10/10      | to 31/12/10 | 33.00       | 1/10/10    | to 31/12/10            | 31.52   |             |            |
| 1/11/10      | to 31/01/11 | 33.03       | 1/11/10    | to 31/01/11            | 31.75   |             |            |
| 1/12/10      | to 28/02/11 | 36.33       | 1/12/10    | to 28/02/11            | 34.73   |             |            |
| 1/01/11      | to 31/03/11 | 36.33       | 1/01/11    | to 31/03/11            | 34.49   |             |            |
| 1/02/11      | to 30/04/11 | 38.37       | 1/02/11    | to 30/04/11            | 31.99   |             |            |
|              |             |             | Unit Price |                        |         |             | Unit Price |
| <b>Red</b>   | 1/02/09     | to 30/04/09 |            | <b>Summary for All</b> | 1/02/09 | to 30/04/09 | 24.99      |
|              | 1/03/09     | to 31/05/09 |            |                        | 1/03/09 | to 31/05/09 | 23.88      |
|              | 1/04/09     | to 30/06/09 |            |                        | 1/04/09 | to 30/06/09 | 28.02      |
|              | 1/05/09     | to 31/07/09 |            |                        | 1/05/09 | to 31/07/09 | 28.50      |
|              | 1/06/09     | to 31/08/09 |            |                        | 1/06/09 | to 31/08/09 | 28.68      |
|              | 1/07/09     | to 30/09/09 |            |                        | 1/07/09 | to 30/09/09 | 28.40      |
|              | 1/08/09     | to 31/10/09 |            |                        | 1/08/09 | to 31/10/09 | 27.38      |
|              | 1/09/09     | to 30/11/09 |            |                        | 1/09/09 | to 30/11/09 | 27.75      |
|              | 1/10/09     | to 31/12/09 |            |                        | 1/10/09 | to 31/12/09 | 27.80      |
|              | 1/11/09     | to 31/01/10 |            |                        | 1/11/09 | to 31/01/10 | 28.07      |
|              | 1/12/09     | to 28/02/10 |            |                        | 1/12/09 | to 28/02/10 | 30.25      |
|              | 1/01/10     | to 31/03/10 |            |                        | 1/01/10 | to 31/03/10 | 30.57      |
|              | 1/02/10     | to 30/04/10 |            |                        | 1/02/10 | to 30/04/10 | 32.93      |
|              | 1/03/10     | to 31/05/10 |            |                        | 1/03/10 | to 31/05/10 | 32.12      |
|              | 1/04/10     | to 30/06/10 |            |                        | 1/04/10 | to 30/06/10 | 33.06      |
|              | 1/05/10     | to 31/07/10 |            |                        | 1/05/10 | to 31/07/10 | 35.59      |
|              | 1/06/10     | to 31/08/10 |            |                        | 1/06/10 | to 31/08/10 | 35.27      |
|              | 1/07/10     | to 30/09/10 |            |                        | 1/07/10 | to 30/09/10 | 35.03      |
|              | 1/08/10     | to 31/10/10 |            |                        | 1/08/10 | to 31/10/10 | 33.11      |
|              | 1/09/10     | to 30/11/10 |            |                        | 1/09/10 | to 30/11/10 | 32.46      |
| 1/10/10      | to 31/12/10 |             | 1/10/10    | to 31/12/10            | 31.94   |             |            |
| 1/11/10      | to 31/01/11 |             | 1/11/10    | to 31/01/11            | 32.36   |             |            |
| 1/12/10      | to 28/02/11 |             | 1/12/10    | to 28/02/11            | 35.23   |             |            |
| 1/01/11      | to 31/03/11 |             | 1/01/11    | to 31/03/11            | 35.02   |             |            |
| 1/02/11      | to 30/04/11 |             | 1/02/11    | to 30/04/11            | 35.43   |             |            |

**WALES**

# Direct Production - Average Unit Prices

January 2005 to April 2011

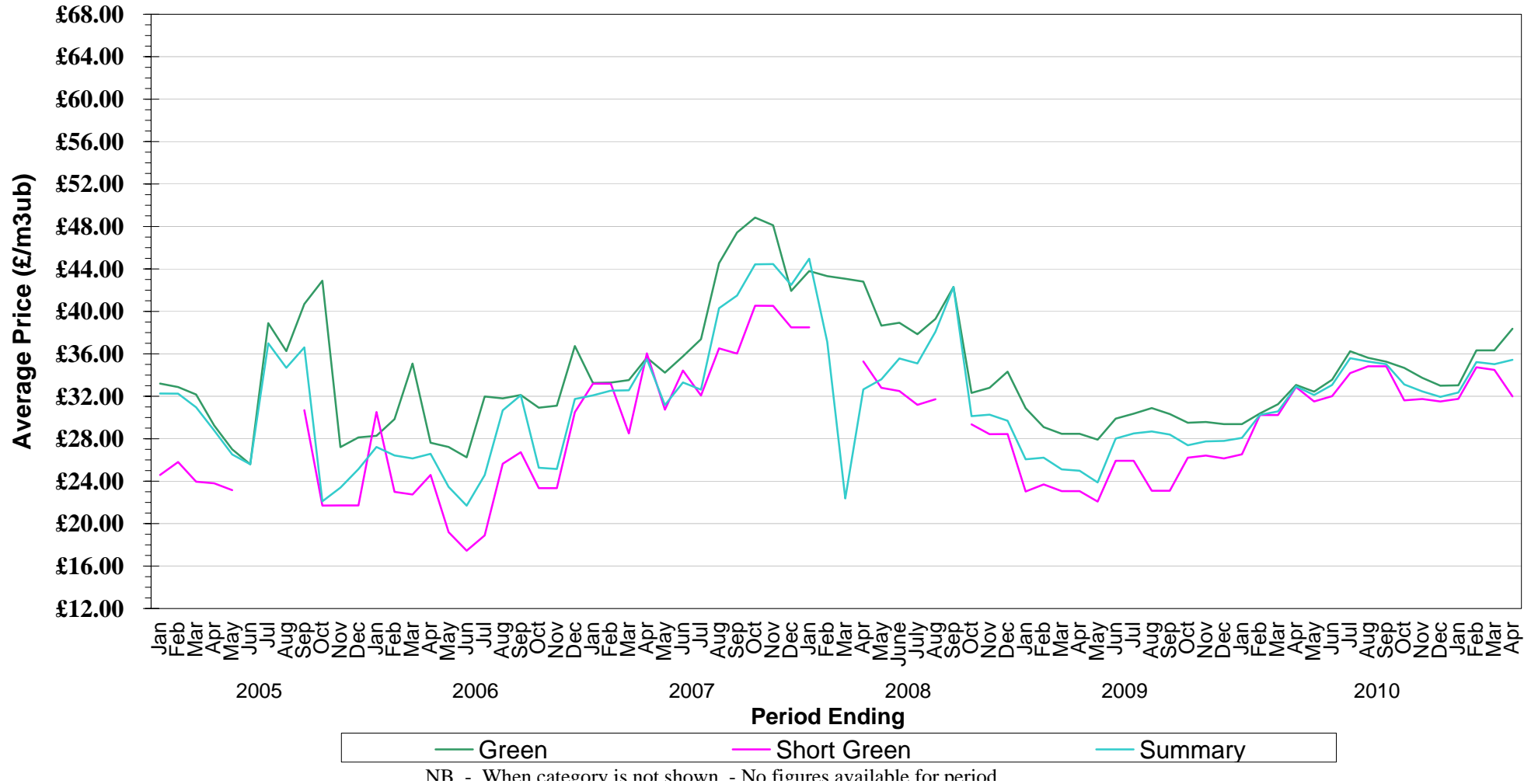

**Direct Production - SCOTLAND Average Unit Prices**

| <b>Green</b> |    |          | <b>Unit Price</b> | <b>Short Green</b>     |    |          | <b>Unit Price</b> |
|--------------|----|----------|-------------------|------------------------|----|----------|-------------------|
| 1/02/09      | to | 30/04/09 | 28.07             | 1/02/09                | to | 30/04/09 |                   |
| 1/03/09      | to | 31/05/09 | 28.12             | 1/03/09                | to | 31/05/09 |                   |
| 1/04/09      | to | 30/06/09 | 28.06             | 1/04/09                | to | 30/06/09 |                   |
| 1/05/09      | to | 31/07/09 | 28.20             | 1/05/09                | to | 31/07/09 |                   |
| 1/06/09      | to | 31/08/09 | 28.48             | 1/06/09                | to | 31/08/09 |                   |
| 1/07/09      | to | 30/09/09 | 28.70             | 1/07/09                | to | 30/09/09 |                   |
| 1/08/09      | to | 31/10/09 | 29.10             | 1/08/09                | to | 31/10/09 |                   |
| 1/09/09      | to | 30/11/09 | 29.02             | 1/09/09                | to | 30/11/09 |                   |
| 1/10/09      | to | 31/12/09 | 30.19             | 1/10/09                | to | 31/12/09 |                   |
| 1/11/09      | to | 31/01/10 | 30.33             | 1/11/09                | to | 31/01/10 |                   |
| 1/12/09      | to | 28/02/10 | 31.56             | 1/12/09                | to | 28/02/10 |                   |
| 1/01/10      | to | 31/03/10 | 31.54             | 1/01/10                | to | 31/03/10 |                   |
| 1/02/10      | to | 30/04/10 | 33.60             | 1/02/10                | to | 30/04/10 |                   |
| 1/03/10      | to | 31/05/10 | 33.28             | 1/03/10                | to | 31/05/10 |                   |
| 1/04/10      | to | 30/06/10 | 34.79             | 1/04/10                | to | 30/06/10 |                   |
| 1/05/10      | to | 31/07/10 | 35.03             | 1/05/10                | to | 31/07/10 |                   |
| 1/06/10      | to | 31/08/10 | 38.83             | 1/06/10                | to | 31/08/10 |                   |
| 1/07/10      | to | 30/09/10 | 38.28             | 1/07/10                | to | 30/09/10 |                   |
| 1/08/10      | to | 31/10/10 | 39.19             | 1/08/10                | to | 31/10/10 |                   |
| 1/09/10      | to | 30/11/10 | 40.34             | 1/09/10                | to | 30/11/10 |                   |
| 1/10/10      | to | 31/12/10 | 42.15             | 1/10/10                | to | 31/12/10 |                   |
| 1/11/10      | to | 31/01/11 | 43.32             | 1/11/10                | to | 31/01/11 |                   |
| 1/12/10      | to | 28/02/11 | 44.84             | 1/12/10                | to | 28/02/11 |                   |
| 1/01/11      | to | 31/03/11 | 44.90             | 1/01/11                | to | 31/03/11 |                   |
| 1/02/11      | to | 30/04/11 | 44.14             | 1/02/11                | to | 30/04/11 |                   |
| <b>Red</b>   |    |          | <b>Unit Price</b> | <b>Summary for All</b> |    |          | <b>Unit Price</b> |
| 1/02/09      | to | 30/04/09 | 22.04             | 1/02/09                | to | 30/04/09 | 25.04             |
| 1/03/09      | to | 31/05/09 | 22.04             | 1/03/09                | to | 31/05/09 | 24.96             |
| 1/04/09      | to | 30/06/09 | 24.15             | 1/04/09                | to | 30/06/09 | 25.09             |
| 1/05/09      | to | 31/07/09 | 27.71             | 1/05/09                | to | 31/07/09 | 27.81             |
| 1/06/09      | to | 31/08/09 | 27.80             | 1/06/09                | to | 31/08/09 | 27.98             |
| 1/07/09      | to | 30/09/09 | 26.34             | 1/07/09                | to | 30/09/09 | 27.76             |
| 1/08/09      | to | 31/10/09 | 27.55             | 1/08/09                | to | 31/10/09 | 28.32             |
| 1/09/09      | to | 30/11/09 | 27.67             | 1/09/09                | to | 30/11/09 | 28.42             |
| 1/10/09      | to | 31/12/09 | 28.30             | 1/10/09                | to | 31/12/09 | 29.03             |
| 1/11/09      | to | 31/01/10 | 27.82             | 1/11/09                | to | 31/01/10 | 29.28             |
| 1/12/09      | to | 28/02/10 | 30.43             | 1/12/09                | to | 28/02/10 | 30.90             |
| 1/01/10      | to | 31/03/10 | 31.60             | 1/01/10                | to | 31/03/10 | 31.58             |
| 1/02/10      | to | 30/04/10 | 30.45             | 1/02/10                | to | 30/04/10 | 30.20             |
| 1/03/10      | to | 31/05/10 | 30.52             | 1/03/10                | to | 31/05/10 | 30.24             |
| 1/04/10      | to | 30/06/10 | 32.50             | 1/04/10                | to | 30/06/10 | 31.96             |
| 1/05/10      | to | 31/07/10 | 40.69             | 1/05/10                | to | 31/07/10 | 36.75             |
| 1/06/10      | to | 31/08/10 | 41.78             | 1/06/10                | to | 31/08/10 | 39.76             |
| 1/07/10      | to | 30/09/10 | 40.50             | 1/07/10                | to | 30/09/10 | 38.77             |
| 1/08/10      | to | 31/10/10 | 42.67             | 1/08/10                | to | 31/10/10 | 40.40             |
| 1/09/10      | to | 30/11/10 | 40.95             | 1/09/10                | to | 30/11/10 | 40.41             |
| 1/10/10      | to | 31/12/10 | 43.25             | 1/10/10                | to | 31/12/10 | 42.10             |
| 1/11/10      | to | 31/01/11 | 43.07             | 1/11/10                | to | 31/01/11 | 41.81             |
| 1/12/10      | to | 28/02/11 | 44.63             | 1/12/10                | to | 28/02/11 | 43.72             |
| 1/01/11      | to | 31/03/11 | 44.69             | 1/01/11                | to | 31/03/11 | 44.31             |
| 1/02/11      | to | 30/04/11 | 37.23             | 1/02/11                | to | 30/04/11 | 38.39             |

# SCOTLAN

## Direct Production - Average Unit Prices

January 2005 to April 2011

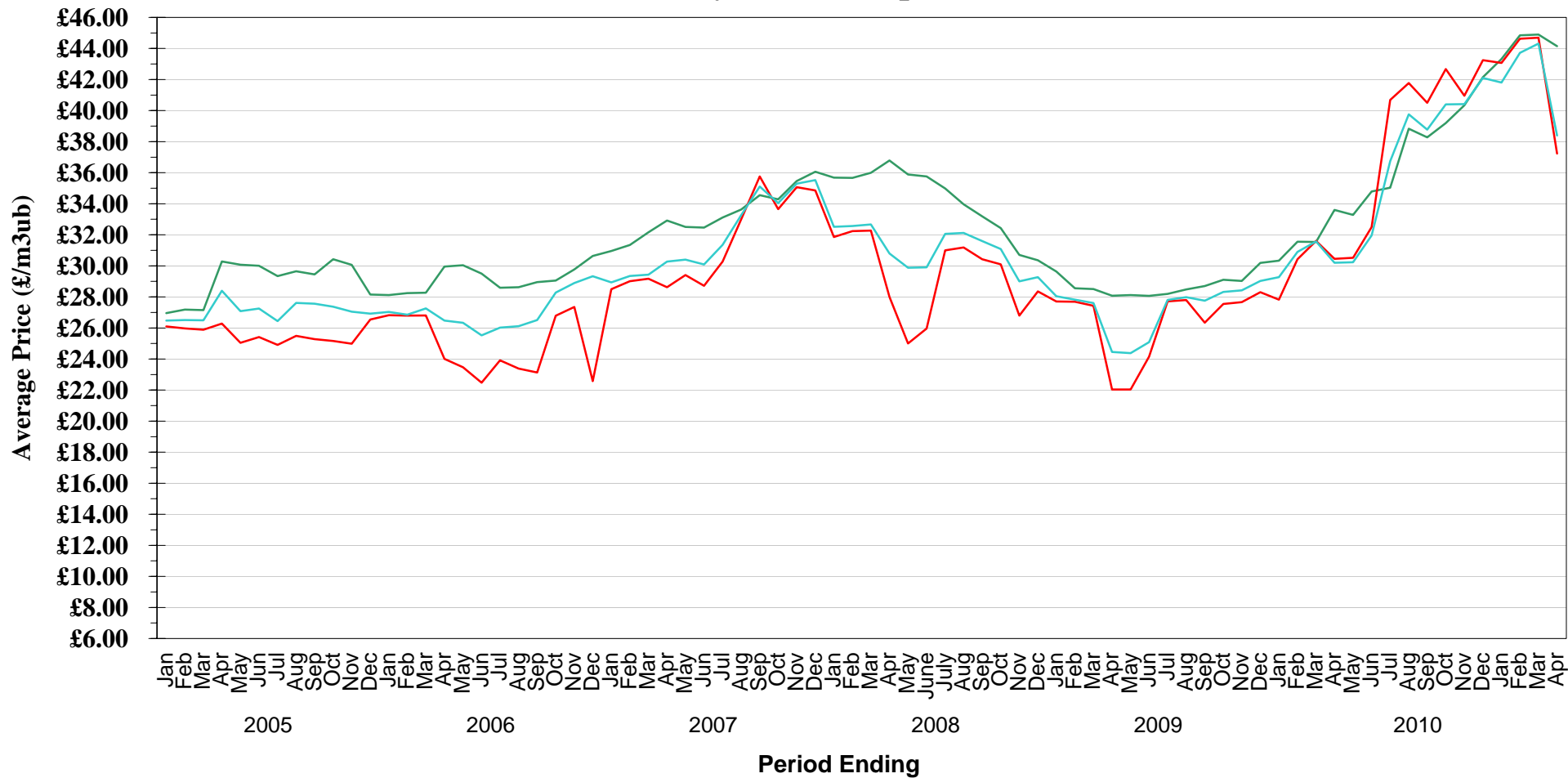

Green Red Summary

NR - When category is not shown - No figures available for period



**STANDING SALES - GB AVERAGE UNIT PRICES**

|                              |         |             | Unit Price |                           |         |             | Unit Price |
|------------------------------|---------|-------------|------------|---------------------------|---------|-------------|------------|
|                              |         |             | (£/m3obs)  |                           |         |             | (£/tonne)  |
| <b>Thinning (Instalment)</b> | 1/02/09 | to 30/04/09 | 9.50       | <b>Clearfell (Weight)</b> | 1/02/09 | to 30/04/09 | 10.38      |
|                              | 1/03/09 | to 31/05/09 | 10.21      |                           | 1/03/09 | to 31/05/09 | 9.72       |
|                              | 1/04/09 | to 30/06/09 | 10.67      |                           | 1/04/09 | to 30/06/09 | 9.27       |
|                              | 1/05/09 | to 31/07/09 | 11.44      |                           | 1/05/09 | to 31/07/09 | 8.90       |
|                              | 1/06/09 | to 31/08/09 | 14.19      |                           | 1/06/09 | to 31/08/09 | 9.82       |
|                              | 1/07/09 | to 30/09/09 | 13.79      |                           | 1/07/09 | to 30/09/09 | 9.27       |
|                              | 1/08/09 | to 31/10/09 | 13.39      |                           | 1/08/09 | to 31/10/09 | 11.62      |
|                              | 1/09/09 | to 30/11/09 | 11.82      |                           | 1/09/09 | to 30/11/09 | 11.17      |
|                              | 1/10/09 | to 31/12/09 | 14.09      |                           | 1/10/09 | to 31/12/09 | 11.24      |
|                              | 1/11/09 | to 31/01/10 | 14.40      |                           | 1/11/09 | to 31/01/10 | 11.73      |
|                              | 1/12/09 | to 28/02/10 | 21.74      |                           | 1/12/09 | to 28/02/10 | 15.28      |
|                              | 1/01/10 | to 31/03/10 | 17.03      |                           | 1/01/10 | to 31/03/10 | 14.06      |
|                              | 1/02/10 | to 30/04/10 | 13.25      |                           | 1/02/10 | to 30/04/10 | 15.18      |
|                              | 1/03/10 | to 31/05/10 | 12.56      |                           | 1/03/10 | to 31/05/10 | 15.23      |
|                              | 1/04/10 | to 30/06/10 | 14.76      |                           | 1/04/10 | to 30/06/10 | 16.45      |
|                              | 1/05/10 | to 31/07/10 | 18.69      |                           | 1/05/10 | to 31/07/10 | 15.14      |
|                              | 1/06/10 | to 31/08/10 | 17.55      |                           | 1/06/10 | to 31/08/10 | 15.68      |
|                              | 1/07/10 | to 30/09/10 | 15.57      |                           | 1/07/10 | to 30/09/10 | 14.93      |
|                              | 1/08/10 | to 31/10/10 | 8.00       |                           | 1/08/10 | to 31/10/10 | 17.51      |
|                              | 1/09/10 | to 30/11/10 | 16.08      |                           | 1/09/10 | to 30/11/10 | 16.93      |
|                              | 1/10/10 | to 31/12/10 | 24.13      |                           | 1/10/10 | to 31/12/10 | 18.77      |
|                              | 1/11/10 | to 31/01/11 | 25.79      |                           | 1/11/10 | to 31/01/11 | 15.06      |
|                              | 1/12/10 | to 28/02/11 | 15.01      |                           | 1/12/10 | to 28/02/11 | 17.46      |
|                              | 1/01/11 | to 31/03/11 | 15.73      |                           | 1/01/11 | to 31/03/11 | 18.77      |
|                              | 1/02/11 | to 30/04/11 | 17.06      |                           | 1/02/11 | to 30/04/11 | 16.56      |

|                               |         |             | Unit Price |                |         |             | Unit Price |
|-------------------------------|---------|-------------|------------|----------------|---------|-------------|------------|
|                               |         |             | (£/m3obs)  |                |         |             | (£/m3obs)  |
| <b>Clearfell (Instalment)</b> | 1/02/09 | to 30/04/09 | 10.63      | <b>Summary</b> | 1/02/09 | to 30/04/09 | 8.48       |
|                               | 1/03/09 | to 31/05/09 | 9.25       |                | 1/03/09 | to 31/05/09 | 8.26       |
|                               | 1/04/09 | to 30/06/09 | 4.79       |                | 1/04/09 | to 30/06/09 | 7.61       |
|                               | 1/05/09 | to 31/07/09 | 5.90       |                | 1/05/09 | to 31/07/09 | 7.56       |
|                               | 1/06/09 | to 31/08/09 | 7.81       |                | 1/06/09 | to 31/08/09 | 8.27       |
|                               | 1/07/09 | to 30/09/09 | 12.40      |                | 1/07/09 | to 30/09/09 | 8.10       |
|                               | 1/08/09 | to 31/10/09 | 12.17      |                | 1/08/09 | to 31/10/09 | 9.51       |
|                               | 1/09/09 | to 30/11/09 | 4.72       |                | 1/09/09 | to 30/11/09 | 9.14       |
|                               | 1/10/09 | to 31/12/09 | 3.75       |                | 1/10/09 | to 31/12/09 | 9.28       |
|                               | 1/11/09 | to 31/01/10 | 3.33       |                | 1/11/09 | to 31/01/10 | 9.61       |
|                               | 1/12/09 | to 28/02/10 | 5.89       |                | 1/12/09 | to 28/02/10 | 11.82      |
|                               | 1/01/10 | to 31/03/10 | 15.20      |                | 1/01/10 | to 31/03/10 | 11.64      |
|                               | 1/02/10 | to 30/04/10 | 12.92      |                | 1/02/10 | to 30/04/10 | 12.23      |
|                               | 1/03/10 | to 31/05/10 | 14.27      |                | 1/03/10 | to 31/05/10 | 12.24      |
|                               | 1/04/10 | to 30/06/10 | 9.69       |                | 1/04/10 | to 30/06/10 | 12.81      |
|                               | 1/05/10 | to 31/07/10 | 12.55      |                | 1/05/10 | to 31/07/10 | 12.40      |
|                               | 1/06/10 | to 31/08/10 | 6.02       |                | 1/06/10 | to 31/08/10 | 12.22      |
|                               | 1/07/10 | to 30/09/10 | 10.97      |                | 1/07/10 | to 30/09/10 | 12.01      |
|                               | 1/08/10 | to 31/10/10 | 8.41       |                | 1/08/10 | to 31/10/10 | 13.38      |
|                               | 1/09/10 | to 30/11/10 | 8.76       |                | 1/09/10 | to 30/11/10 | 13.19      |
|                               | 1/10/10 | to 31/12/10 | 4.31       |                | 1/10/10 | to 31/12/10 | 14.50      |
|                               | 1/11/10 | to 31/01/11 | 5.59       |                | 1/11/10 | to 31/01/11 | 12.39      |
|                               | 1/12/10 | to 28/02/11 | 2.75       |                | 1/12/10 | to 28/02/11 | 13.79      |
|                               | 1/01/11 | to 31/03/11 | 6.69       |                | 1/01/11 | to 31/03/11 | 14.71      |
|                               | 1/02/11 | to 30/04/11 | 9.90       |                | 1/02/11 | to 30/04/11 | 13.09      |

|                          |         |             | Unit Price |
|--------------------------|---------|-------------|------------|
|                          |         |             | (£/tonne)  |
| <b>Thinning (Weight)</b> | 1/02/09 | to 30/04/09 | 9.88       |
|                          | 1/03/09 | to 31/05/09 | 11.31      |
|                          | 1/04/09 | to 30/06/09 | 10.09      |
|                          | 1/05/09 | to 31/07/09 | 11.33      |
|                          | 1/06/09 | to 31/08/09 | 11.38      |
|                          | 1/07/09 | to 30/09/09 | 10.87      |
|                          | 1/08/09 | to 31/10/09 | 10.74      |
|                          | 1/09/09 | to 30/11/09 | 11.77      |
|                          | 1/10/09 | to 31/12/09 | 12.34      |
|                          | 1/11/09 | to 31/01/10 | 12.15      |
|                          | 1/12/09 | to 28/02/10 | 11.08      |
|                          | 1/01/10 | to 31/03/10 | 13.13      |
|                          | 1/02/10 | to 30/04/10 | 13.67      |
|                          | 1/03/10 | to 31/05/10 | 13.64      |
|                          | 1/04/10 | to 30/06/10 | 13.46      |
|                          | 1/05/10 | to 31/07/10 | 14.09      |
|                          | 1/06/10 | to 31/08/10 | 14.06      |
|                          | 1/07/10 | to 30/09/10 | 13.79      |
|                          | 1/08/10 | to 31/10/10 | 12.50      |
|                          | 1/09/10 | to 30/11/10 | 14.00      |
|                          | 1/10/10 | to 31/12/10 | 17.47      |
|                          | 1/11/10 | to 31/01/11 | 19.26      |
|                          | 1/12/10 | to 28/02/11 | 15.85      |
|                          | 1/01/11 | to 31/03/11 | 16.58      |
|                          | 1/02/11 | to 30/04/11 | 14.03      |

# Standing Sales - Average Unit Price

GB

January 2005 to April 2011

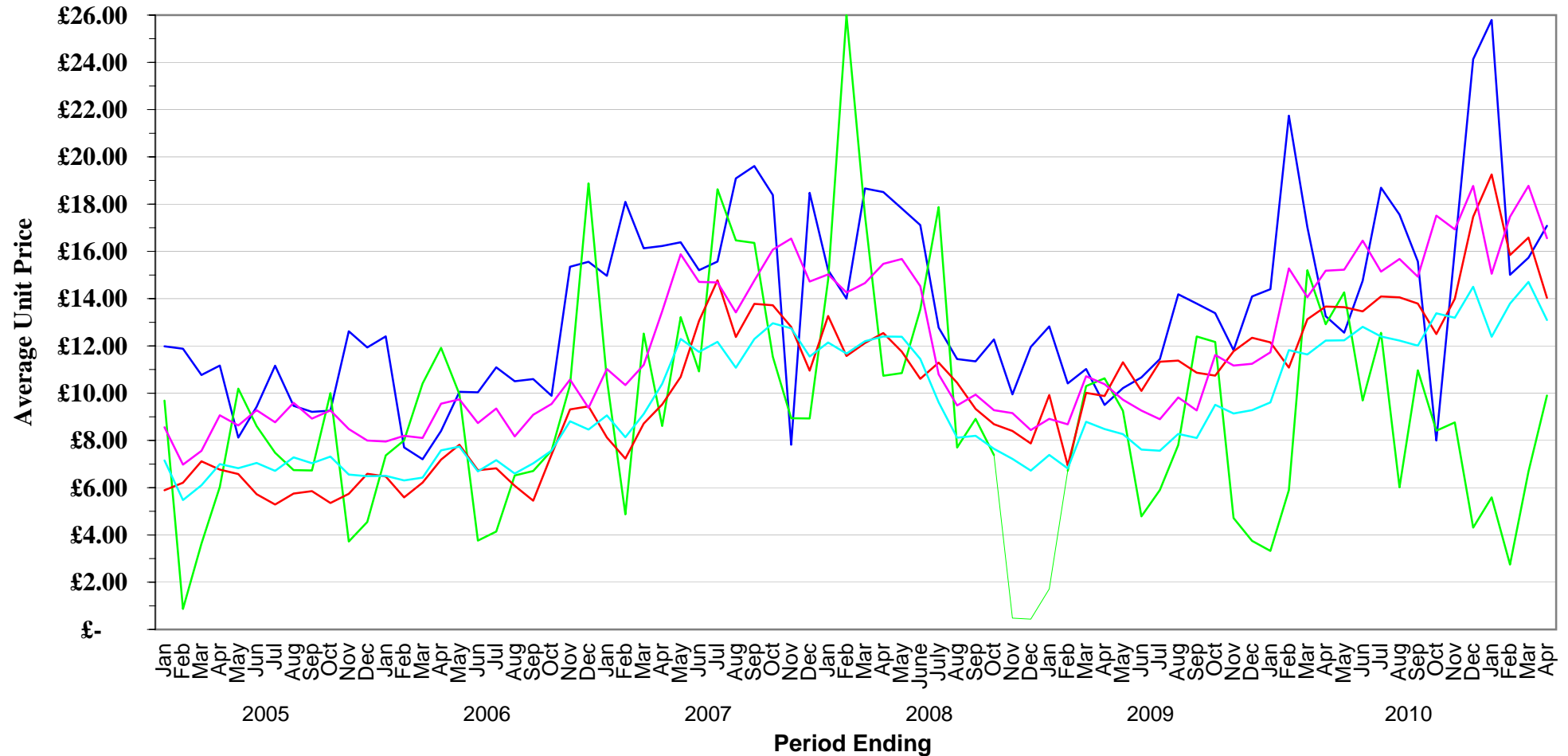

— Thinning (Instalment)   
 — Clearfell (Instalment)   
 — Thinning (Weight)   
 — Clearfell (Weight)   
 — Summary

NR - When category is not shown - No figures available for period

**STANDING SALES - ENGLAND AVERAGE UNIT PRICES**

|                              |             |             | Unit Price<br>(£/m3obs) |                           |         |             | Unit Price<br>(£/tonne) |
|------------------------------|-------------|-------------|-------------------------|---------------------------|---------|-------------|-------------------------|
| <b>Thinning (Instalment)</b> | 1/02/09     | to 30/04/09 | 10.15                   | <b>Clearfell (Weight)</b> | 1/02/09 | to 30/04/09 | 15.03                   |
|                              | 1/03/09     | to 31/05/09 | 10.69                   |                           | 1/03/09 | to 31/05/09 | 16.22                   |
|                              | 1/04/09     | to 30/06/09 | 11.49                   |                           | 1/04/09 | to 30/06/09 | 15.72                   |
|                              | 1/05/09     | to 31/07/09 | 11.44                   |                           | 1/05/09 | to 31/07/09 | 15.38                   |
|                              | 1/06/09     | to 31/08/09 | 14.19                   |                           | 1/06/09 | to 31/08/09 | 15.53                   |
|                              | 1/07/09     | to 30/09/09 | 13.79                   |                           | 1/07/09 | to 30/09/09 | 15.23                   |
|                              | 1/08/09     | to 31/10/09 | 13.40                   |                           | 1/08/09 | to 31/10/09 | 16.19                   |
|                              | 1/09/09     | to 30/11/09 | 11.86                   |                           | 1/09/09 | to 30/11/09 | 14.15                   |
|                              | 1/10/09     | to 31/12/09 | 14.12                   |                           | 1/10/09 | to 31/12/09 | 14.35                   |
|                              | 1/11/09     | to 31/01/10 | 14.40                   |                           | 1/11/09 | to 31/01/10 | 14.04                   |
|                              | 1/12/09     | to 28/02/10 | 21.74                   |                           | 1/12/09 | to 28/02/10 | 12.99                   |
|                              | 1/01/10     | to 31/03/10 | 17.03                   |                           | 1/01/10 | to 31/03/10 | 23.90                   |
|                              | 1/02/10     | to 30/04/10 | 13.25                   |                           | 1/02/10 | to 30/04/10 | 22.69                   |
|                              | 1/03/10     | to 31/05/10 | 12.56                   |                           | 1/03/10 | to 31/05/10 | 23.92                   |
|                              | 1/04/10     | to 30/06/10 | 14.76                   |                           | 1/04/10 | to 30/06/10 | 24.26                   |
|                              | 1/05/10     | to 31/07/10 | 18.69                   |                           | 1/05/10 | to 31/07/10 | 25.85                   |
|                              | 1/06/10     | to 31/08/10 | 17.55                   |                           | 1/06/10 | to 31/08/10 | 21.96                   |
|                              | 1/07/10     | to 30/09/10 | 15.57                   |                           | 1/07/10 | to 30/09/10 | 22.48                   |
|                              | 1/08/10     | to 31/10/10 | 8.00                    |                           | 1/08/10 | to 31/10/10 | 25.18                   |
|                              | 1/09/10     | to 30/11/10 | 17.37                   |                           | 1/09/10 | to 30/11/10 | 20.02                   |
| 1/10/10                      | to 31/12/10 | 25.16       | 1/10/10                 | to 31/12/10               | 22.83   |             |                         |
| 1/11/10                      | to 31/01/11 | 25.79       | 1/11/10                 | to 31/01/11               | 21.35   |             |                         |
| 1/12/10                      | to 28/02/11 | 15.01       | 1/12/10                 | to 28/02/11               | 30.98   |             |                         |
| 1/01/11                      | to 31/03/11 | 14.83       | 1/01/11                 | to 31/03/11               | 33.12   |             |                         |
| 1/02/11                      | to 30/04/11 | 17.10       | 1/02/11                 | to 30/04/11               | 25.05   |             |                         |

|                               |             |             | Unit Price<br>(£/m3obs) |                |         |             | Unit Price<br>(£/m3obs) |
|-------------------------------|-------------|-------------|-------------------------|----------------|---------|-------------|-------------------------|
| <b>Clearfell (Instalment)</b> | 1/02/09     | to 30/04/09 | 19.71                   | <b>Summary</b> | 1/02/09 | to 30/04/09 | 11.95                   |
|                               | 1/03/09     | to 31/05/09 | 19.12                   |                | 1/03/09 | to 31/05/09 | 12.55                   |
|                               | 1/04/09     | to 30/06/09 |                         |                | 1/04/09 | to 30/06/09 | 12.11                   |
|                               | 1/05/09     | to 31/07/09 | 10.95                   |                | 1/05/09 | to 31/07/09 | 11.98                   |
|                               | 1/06/09     | to 31/08/09 | 12.01                   |                | 1/06/09 | to 31/08/09 | 12.10                   |
|                               | 1/07/09     | to 30/09/09 | 12.40                   |                | 1/07/09 | to 30/09/09 | 11.82                   |
|                               | 1/08/09     | to 31/10/09 | 12.17                   |                | 1/08/09 | to 31/10/09 | 11.61                   |
|                               | 1/09/09     | to 30/11/09 | 11.29                   |                | 1/09/09 | to 30/11/09 | 10.74                   |
|                               | 1/10/09     | to 31/12/09 | 11.31                   |                | 1/10/09 | to 31/12/09 | 11.58                   |
|                               | 1/11/09     | to 31/01/10 | 12.19                   |                | 1/11/09 | to 31/01/10 | 12.05                   |
|                               | 1/12/09     | to 28/02/10 |                         |                | 1/12/09 | to 28/02/10 | 13.31                   |
|                               | 1/01/10     | to 31/03/10 | 23.97                   |                | 1/01/10 | to 31/03/10 | 17.87                   |
|                               | 1/02/10     | to 30/04/10 | 24.19                   |                | 1/02/10 | to 30/04/10 | 17.08                   |
|                               | 1/03/10     | to 31/05/10 | 23.66                   |                | 1/03/10 | to 31/05/10 | 17.84                   |
|                               | 1/04/10     | to 30/06/10 | 24.19                   |                | 1/04/10 | to 30/06/10 | 18.08                   |
|                               | 1/05/10     | to 31/07/10 | 23.83                   |                | 1/05/10 | to 31/07/10 | 18.54                   |
|                               | 1/06/10     | to 31/08/10 | 19.59                   |                | 1/06/10 | to 31/08/10 | 15.44                   |
|                               | 1/07/10     | to 30/09/10 | 22.80                   |                | 1/07/10 | to 30/09/10 | 15.78                   |
|                               | 1/08/10     | to 31/10/10 | 19.09                   |                | 1/08/10 | to 31/10/10 | 15.43                   |
|                               | 1/09/10     | to 30/11/10 | 8.76                    |                | 1/09/10 | to 30/11/10 | 13.67                   |
| 1/10/10                       | to 31/12/10 | 6.86        | 1/10/10                 | to 31/12/10    | 16.03   |             |                         |
| 1/11/10                       | to 31/01/11 | 13.09       | 1/11/10                 | to 31/01/11    | 17.24   |             |                         |
| 1/12/10                       | to 28/02/11 |             | 1/12/10                 | to 28/02/11    | 22.15   |             |                         |
| 1/01/11                       | to 31/03/11 | 10.43       | 1/01/11                 | to 31/03/11    | 23.36   |             |                         |
| 1/02/11                       | to 30/04/11 | 18.30       | 1/02/11                 | to 30/04/11    | 18.22   |             |                         |

|                          |             |             | Unit Price<br>(£/tonne) |
|--------------------------|-------------|-------------|-------------------------|
| <b>Thinning (Weight)</b> | 1/01/09     | to 31/03/09 | 12.08                   |
|                          | 1/02/09     | to 30/04/09 | 11.80                   |
|                          | 1/03/09     | to 31/05/09 | 12.77                   |
|                          | 1/04/09     | to 30/06/09 | 13.29                   |
|                          | 1/05/09     | to 31/07/09 | 13.78                   |
|                          | 1/06/09     | to 31/08/09 | 12.51                   |
|                          | 1/07/09     | to 30/09/09 | 11.56                   |
|                          | 1/08/09     | to 31/10/09 | 10.79                   |
|                          | 1/09/09     | to 30/11/09 | 11.85                   |
|                          | 1/10/09     | to 31/12/09 | 12.67                   |
|                          | 1/11/09     | to 31/01/10 | 13.13                   |
|                          | 1/12/09     | to 28/02/10 | 13.84                   |
|                          | 1/01/10     | to 31/03/10 | 14.21                   |
|                          | 1/02/10     | to 30/04/10 | 14.56                   |
|                          | 1/03/10     | to 31/05/10 | 15.17                   |
|                          | 1/04/10     | to 30/06/10 | 17.15                   |
|                          | 1/05/10     | to 31/07/10 | 16.37                   |
|                          | 1/06/10     | to 31/08/10 | 14.66                   |
|                          | 1/07/10     | to 30/09/10 | 14.52                   |
|                          | 1/08/10     | to 31/10/10 | 14.17                   |
| 1/09/10                  | to 30/11/10 | 17.84       |                         |
| 1/10/10                  | to 31/12/10 | 19.42       |                         |
| 1/11/10                  | to 31/01/11 | 21.56       |                         |
| 1/12/10                  | to 28/02/11 | 18.92       |                         |
| 1/01/11                  | to 31/03/11 | 20.10       |                         |
| 1/02/11                  | to 30/04/11 | 17.10       |                         |

**ENGLAND**

# Standing Sales - Average Unit Price

January 2005 to April 2011

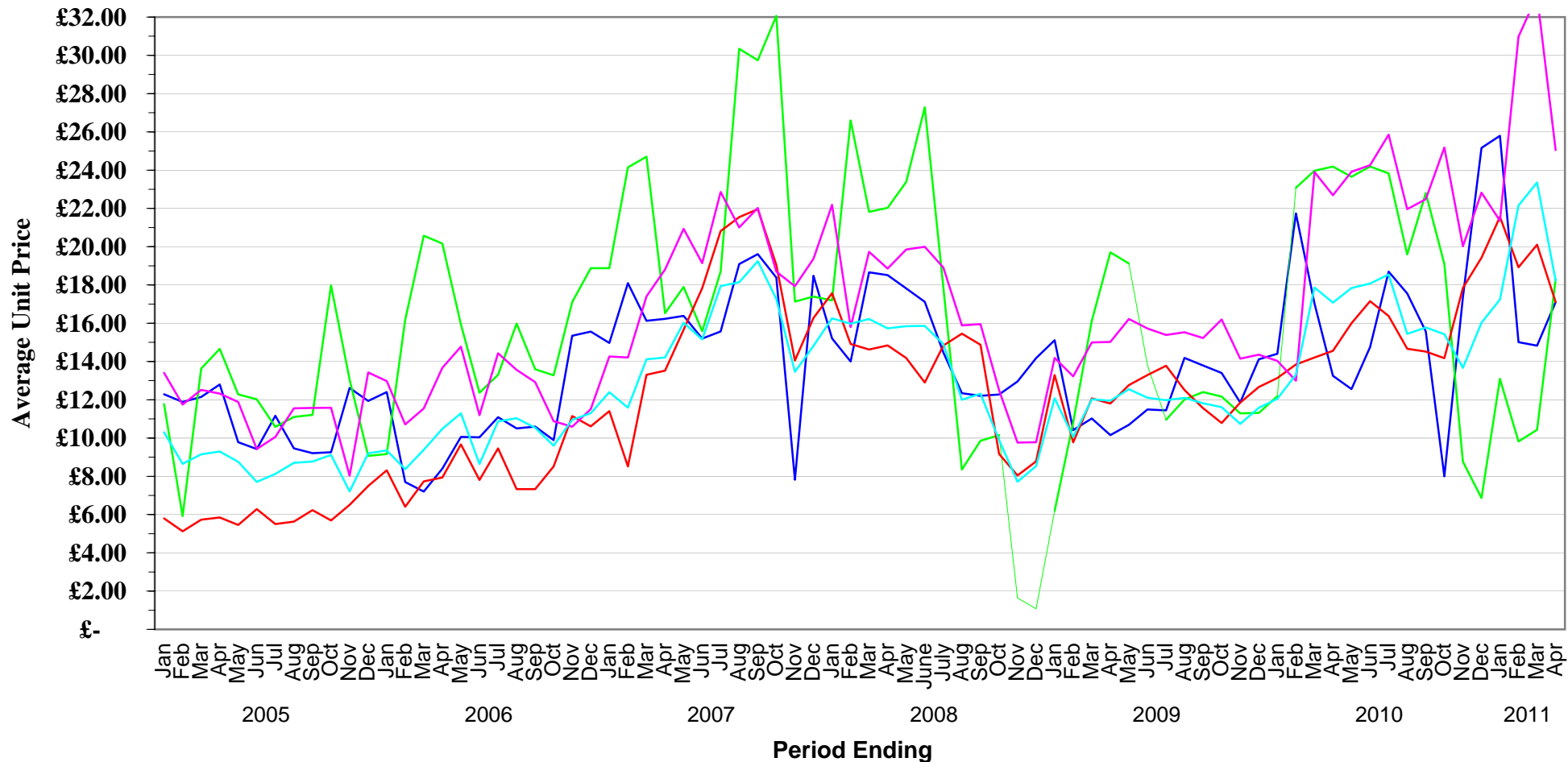

— Thinning (Instalment) — Clearfell (Instalment) — Thinning (Weight) — Clearfell (Weight) — Summary

NR - When category is not shown - No figures available for period

**STANDING SALES - WALES AVERAGE UNIT PRICES**

|                              |             |             | Unit Price<br>(£/m3obs) |                           |         |             | Unit Price<br>(£/tonne) |
|------------------------------|-------------|-------------|-------------------------|---------------------------|---------|-------------|-------------------------|
| <b>Thinning (Instalment)</b> | 1/02/09     | to 30/04/09 |                         | <b>Clearfell (Weight)</b> | 1/02/09 | to 30/04/09 | 13.13                   |
|                              | 1/03/09     | to 31/05/09 |                         |                           | 1/03/09 | to 31/05/09 | 15.45                   |
|                              | 1/04/09     | to 30/06/09 |                         |                           | 1/04/09 | to 30/06/09 | 12.93                   |
|                              | 1/05/09     | to 31/07/09 |                         |                           | 1/05/09 | to 31/07/09 | 12.93                   |
|                              | 1/06/09     | to 31/08/09 |                         |                           | 1/06/09 | to 31/08/09 | 10.92                   |
|                              | 1/07/09     | to 30/09/09 |                         |                           | 1/07/09 | to 30/09/09 | 11.09                   |
|                              | 1/08/09     | to 31/10/09 |                         |                           | 1/08/09 | to 31/10/09 | 16.41                   |
|                              | 1/09/09     | to 30/11/09 |                         |                           | 1/09/09 | to 30/11/09 | 18.84                   |
|                              | 1/10/09     | to 31/12/09 |                         |                           | 1/10/09 | to 31/12/09 | 17.33                   |
|                              | 1/11/09     | to 31/01/10 |                         |                           | 1/11/09 | to 31/01/10 | 18.14                   |
|                              | 1/12/09     | to 28/02/10 |                         |                           | 1/12/09 | to 28/02/10 | 23.95                   |
|                              | 1/01/10     | to 31/03/10 |                         |                           | 1/01/10 | to 31/03/10 | 27.62                   |
|                              | 1/02/10     | to 30/04/10 |                         |                           | 1/02/10 | to 30/04/10 | 21.60                   |
|                              | 1/03/10     | to 31/05/10 |                         |                           | 1/03/10 | to 31/05/10 | 16.12                   |
|                              | 1/04/10     | to 30/06/10 |                         |                           | 1/04/10 | to 30/06/10 | 13.88                   |
|                              | 1/05/10     | to 31/07/10 |                         |                           | 1/05/10 | to 31/07/10 | 17.93                   |
|                              | 1/06/10     | to 31/08/10 |                         |                           | 1/06/10 | to 31/08/10 | 15.75                   |
|                              | 1/07/10     | to 30/09/10 |                         |                           | 1/07/10 | to 30/09/10 | 15.66                   |
|                              | 1/08/10     | to 31/10/10 |                         |                           | 1/08/10 | to 31/10/10 | 12.95                   |
|                              | 1/09/10     | to 30/11/10 |                         |                           | 1/09/10 | to 30/11/10 | 16.99                   |
|                              | 1/10/10     | to 31/12/10 |                         |                           | 1/10/10 | to 31/12/10 | 31.76                   |
|                              | 1/11/10     | to 31/01/11 |                         |                           | 1/11/10 | to 31/01/11 | 24.31                   |
| 1/12/10                      | to 28/02/11 |             | 1/12/10                 | to 28/02/11               | 18.31   |             |                         |
| 1/1/11                       | to 31/03/11 |             | 1/1/11                  | to 31/03/11               | 10.71   |             |                         |
| 1/2/11                       | to 30/04/11 |             | 1/2/11                  | to 30/04/11               | 14.05   |             |                         |

|                               |             |             | Unit Price<br>(£/m3obs) |                |         |             | Unit Price<br>(£/m3obs) |
|-------------------------------|-------------|-------------|-------------------------|----------------|---------|-------------|-------------------------|
| <b>Clearfell (Instalment)</b> | 1/02/09     | to 30/04/09 |                         | <b>Summary</b> | 1/02/09 | to 30/04/09 | 11.00                   |
|                               | 1/03/09     | to 31/05/09 |                         |                | 1/03/09 | to 31/05/09 | 12.51                   |
|                               | 1/04/09     | to 30/06/09 |                         |                | 1/04/09 | to 30/06/09 | 10.07                   |
|                               | 1/05/09     | to 31/07/09 |                         |                | 1/05/09 | to 31/07/09 | 10.07                   |
|                               | 1/06/09     | to 31/08/09 |                         |                | 1/06/09 | to 31/08/09 | 9.11                    |
|                               | 1/07/09     | to 30/09/09 |                         |                | 1/07/09 | to 30/09/09 | 8.98                    |
|                               | 1/08/09     | to 31/10/09 |                         |                | 1/08/09 | to 31/10/09 | 12.88                   |
|                               | 1/09/09     | to 30/11/09 |                         |                | 1/09/09 | to 30/11/09 | 14.58                   |
|                               | 1/10/09     | to 31/12/09 |                         |                | 1/10/09 | to 31/12/09 | 13.40                   |
|                               | 1/11/09     | to 31/01/10 |                         |                | 1/11/09 | to 31/01/10 | 13.95                   |
|                               | 1/12/09     | to 28/02/10 |                         |                | 1/12/09 | to 28/02/10 | 18.58                   |
|                               | 1/01/10     | to 31/03/10 |                         |                | 1/01/10 | to 31/03/10 | 21.11                   |
|                               | 1/02/10     | to 30/04/10 |                         |                | 1/02/10 | to 30/04/10 | 17.02                   |
|                               | 1/03/10     | to 31/05/10 |                         |                | 1/03/10 | to 31/05/10 | 12.88                   |
|                               | 1/04/10     | to 30/06/10 |                         |                | 1/04/10 | to 30/06/10 | 11.26                   |
|                               | 1/05/10     | to 31/07/10 |                         |                | 1/05/10 | to 31/07/10 | 14.08                   |
|                               | 1/06/10     | to 31/08/10 |                         |                | 1/06/10 | to 31/08/10 | 12.33                   |
|                               | 1/07/10     | to 30/09/10 |                         |                | 1/07/10 | to 30/09/10 | 11.33                   |
|                               | 1/08/10     | to 31/10/10 |                         |                | 1/08/10 | to 31/10/10 | 9.76                    |
|                               | 1/09/10     | to 30/11/10 |                         |                | 1/09/10 | to 30/11/10 | 13.81                   |
|                               | 1/10/10     | to 31/12/10 |                         |                | 1/10/10 | to 31/12/10 | 24.76                   |
|                               | 1/11/10     | to 31/01/11 |                         |                | 1/11/10 | to 31/01/11 | 20.10                   |
| 1/12/10                       | to 28/02/11 |             | 1/12/10                 | to 28/02/11    | 13.94   |             |                         |
| 1/1/11                        | to 31/03/11 |             | 1/1/11                  | to 31/03/11    | 8.24    |             |                         |
| 1/2/11                        | to 30/04/11 |             | 1/2/11                  | to 30/04/11    | 10.59   |             |                         |

|                          |             |             | Unit Price<br>(£/tonne) |
|--------------------------|-------------|-------------|-------------------------|
| <b>Thinning (Weight)</b> | 1/01/09     | to 31/03/09 | 15.94                   |
|                          | 1/02/09     | to 30/04/09 | 15.76                   |
|                          | 1/03/09     | to 31/05/09 | 15.76                   |
|                          | 1/04/09     | to 30/06/09 | 10.33                   |
|                          | 1/05/09     | to 31/07/09 | 10.33                   |
|                          | 1/06/09     | to 31/08/09 | 13.67                   |
|                          | 1/07/09     | to 30/09/09 | 11.59                   |
|                          | 1/08/09     | to 31/10/09 | 4.25                    |
|                          | 1/09/09     | to 30/11/09 | 6.81                    |
|                          | 1/10/09     | to 31/12/09 | 8.34                    |
|                          | 1/11/09     | to 31/01/10 | 8.80                    |
|                          | 1/12/09     | to 28/02/10 | 10.50                   |
|                          | 1/01/10     | to 31/03/10 | 10.50                   |
|                          | 1/02/10     | to 30/04/10 | 19.14                   |
|                          | 1/03/10     | to 31/05/10 | 15.17                   |
|                          | 1/04/10     | to 30/06/10 | 14.47                   |
|                          | 1/05/10     | to 31/07/10 | 16.28                   |
|                          | 1/06/10     | to 31/08/10 | 13.11                   |
|                          | 1/07/10     | to 30/09/10 | 6.71                    |
|                          | 1/08/10     | to 31/10/10 | 4.56                    |
|                          | 1/09/10     | to 30/11/10 | 17.93                   |
|                          | 1/10/10     | to 31/12/10 | 25.07                   |
| 1/11/10                  | to 31/01/11 | 25.07       |                         |
| 1/12/10                  | to 28/02/11 | 12.79       |                         |
| 1/1/11                   | to 31/03/11 | 8.75        |                         |
| 1/2/11                   | to 30/04/11 | 9.69        |                         |

**WALES**

**Standing Sales - Average Unit Price**

January 2005 to April 2011

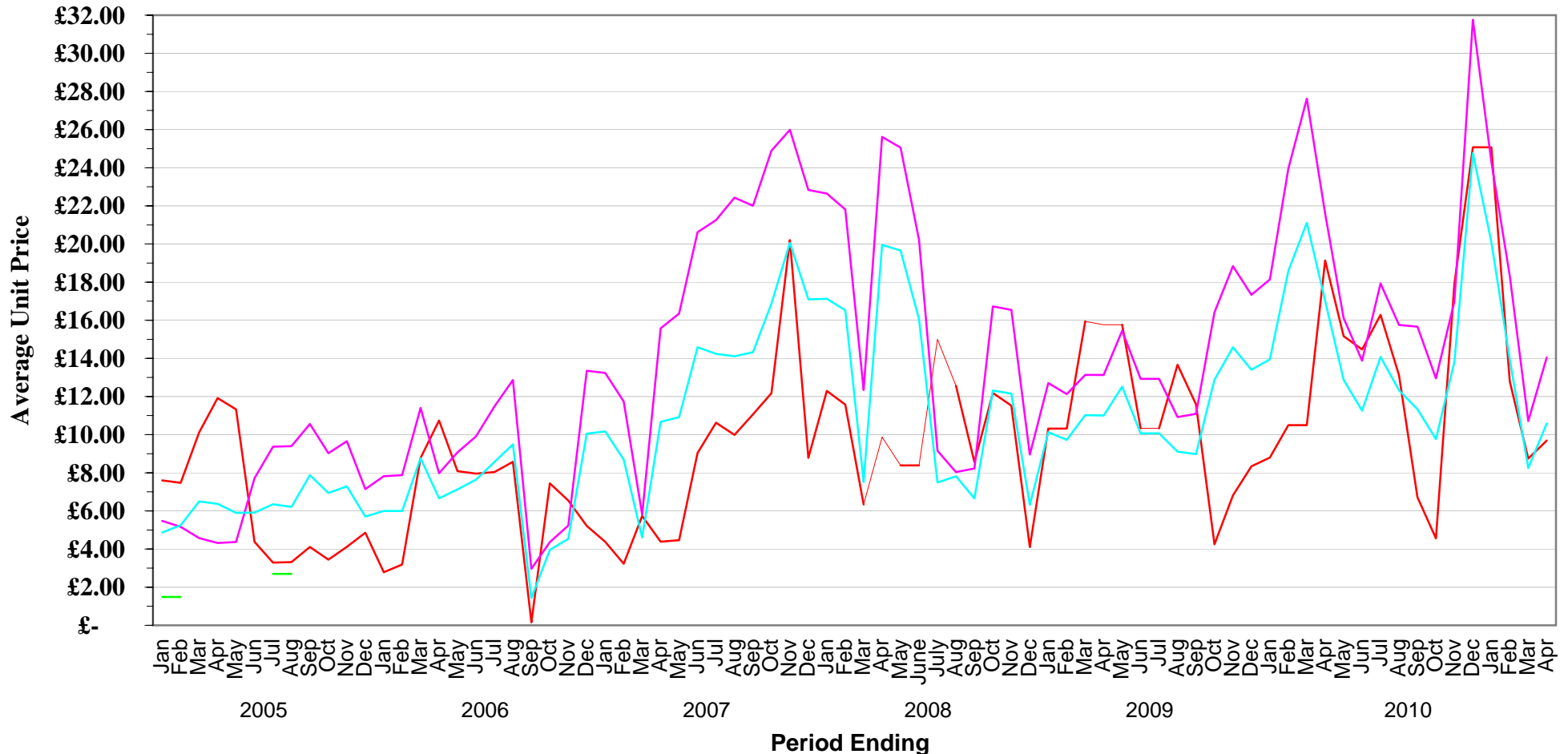

— Thinning (Instalment)   
 — Clearfell (Instalment)   
 — Thinning (Weight)   
 — Clearfell (Weight)   
 — Summary

NR - When category is not shown - No figures available for period

**STANDING SALES - SCOTLAND AVERAGE UNIT PRICES**

|                              |             |             | Unit Price<br>(£/m3obs) |                           |         |             | Unit Price<br>(£/tonne) |
|------------------------------|-------------|-------------|-------------------------|---------------------------|---------|-------------|-------------------------|
| <b>Thinning (Instalment)</b> | 1/02/09     | to 30/04/09 |                         | <b>Clearfell (Weight)</b> | 1/02/09 | to 30/04/09 | 7.90                    |
|                              | 1/03/09     | to 31/05/09 |                         |                           | 1/03/09 | to 31/05/09 | 5.78                    |
|                              | 1/04/09     | to 30/06/09 |                         |                           | 1/04/09 | to 30/06/09 | 7.47                    |
|                              | 1/05/09     | to 31/07/09 |                         |                           | 1/05/09 | to 31/07/09 | 6.04                    |
|                              | 1/06/09     | to 31/08/09 |                         |                           | 1/06/09 | to 31/08/09 | 8.40                    |
|                              | 1/07/09     | to 30/09/09 |                         |                           | 1/07/09 | to 30/09/09 | 6.59                    |
|                              | 1/08/09     | to 31/10/09 |                         |                           | 1/08/09 | to 31/10/09 | 8.99                    |
|                              | 1/09/09     | to 30/11/09 |                         |                           | 1/09/09 | to 30/11/09 | 6.85                    |
|                              | 1/10/09     | to 31/12/09 |                         |                           | 1/10/09 | to 31/12/09 | 9.98                    |
|                              | 1/11/09     | to 31/01/10 |                         |                           | 1/11/09 | to 31/01/10 | 10.19                   |
|                              | 1/12/09     | to 28/02/10 |                         |                           | 1/12/09 | to 28/02/10 | 14.42                   |
|                              | 1/01/10     | to 31/03/10 |                         |                           | 1/01/10 | to 31/03/10 | 9.08                    |
|                              | 1/02/10     | to 30/04/10 |                         |                           | 1/02/10 | to 30/04/10 | 10.70                   |
|                              | 1/03/10     | to 31/05/10 |                         |                           | 1/03/10 | to 31/05/10 | 8.52                    |
|                              | 1/04/10     | to 30/06/10 |                         |                           | 1/04/10 | to 30/06/10 | 13.37                   |
|                              | 1/05/10     | to 31/07/10 |                         |                           | 1/05/10 | to 31/07/10 | 11.16                   |
|                              | 1/06/10     | to 31/08/10 |                         |                           | 1/06/10 | to 31/08/10 | 14.99                   |
|                              | 1/07/10     | to 30/09/10 |                         |                           | 1/07/10 | to 30/09/10 | 13.57                   |
|                              | 1/08/10     | to 31/10/10 |                         |                           | 1/08/10 | to 31/10/10 | 18.10                   |
|                              | 1/09/10     | to 30/11/10 |                         |                           | 1/09/10 | to 30/11/10 | 16.42                   |
|                              | 1/10/10     | to 31/12/10 |                         |                           | 1/10/10 | to 31/12/10 | 17.58                   |
|                              | 1/11/10     | to 31/01/11 |                         |                           | 1/11/10 | to 31/01/11 | 12.98                   |
| 1/12/10                      | to 28/02/11 |             | 1/12/10                 | to 28/02/11               | 14.84   |             |                         |
| 1/1/11                       | to 31/03/11 |             | 1/1/11                  | to 31/03/11               | 14.00   |             |                         |
| 1/2/11                       | to 30/04/11 |             | 1/2/11                  | to 30/04/11               | 14.37   |             |                         |

|                               |             |             | Unit Price<br>(£/m3obs) |                |         |             | Unit Price<br>(£/m3obs) |
|-------------------------------|-------------|-------------|-------------------------|----------------|---------|-------------|-------------------------|
| <b>Clearfell (Instalment)</b> | 1/02/09     | to 30/04/09 | 4.65                    | <b>Summary</b> | 1/02/09 | to 30/04/09 | 6.10                    |
|                               | 1/03/09     | to 31/05/09 |                         |                | 1/03/09 | to 31/05/09 | 4.52                    |
|                               | 1/04/09     | to 30/06/09 |                         |                | 1/04/09 | to 30/06/09 | 5.88                    |
|                               | 1/05/09     | to 31/07/09 |                         |                | 1/05/09 | to 31/07/09 | 4.80                    |
|                               | 1/06/09     | to 31/08/09 |                         |                | 1/06/09 | to 31/08/09 | 6.71                    |
|                               | 1/07/09     | to 30/09/09 |                         |                | 1/07/09 | to 30/09/09 | 5.55                    |
|                               | 1/08/09     | to 31/10/09 |                         |                | 1/08/09 | to 31/10/09 | 7.54                    |
|                               | 1/09/09     | to 30/11/09 |                         |                | 1/09/09 | to 30/11/09 | 5.82                    |
|                               | 1/10/09     | to 31/12/09 |                         |                | 1/10/09 | to 31/12/09 | 7.96                    |
|                               | 1/11/09     | to 31/01/10 |                         |                | 1/11/09 | to 31/01/10 | 7.83                    |
|                               | 1/12/09     | to 28/02/10 |                         |                | 1/12/09 | to 28/02/10 | 10.88                   |
|                               | 1/01/10     | to 31/03/10 |                         |                | 1/01/10 | to 31/03/10 | 7.15                    |
|                               | 1/02/10     | to 30/04/10 |                         |                | 1/02/10 | to 30/04/10 | 8.32                    |
|                               | 1/03/10     | to 31/05/10 |                         |                | 1/03/10 | to 31/05/10 | 6.66                    |
|                               | 1/04/10     | to 30/06/10 |                         |                | 1/04/10 | to 30/06/10 | 10.08                   |
|                               | 1/05/10     | to 31/07/10 |                         |                | 1/05/10 | to 31/07/10 | 8.76                    |
|                               | 1/06/10     | to 31/08/10 |                         |                | 1/06/10 | to 31/08/10 | 11.44                   |
|                               | 1/07/10     | to 30/09/10 |                         |                | 1/07/10 | to 30/09/10 | 10.70                   |
|                               | 1/08/10     | to 31/10/10 |                         |                | 1/08/10 | to 31/10/10 | 13.91                   |
|                               | 1/09/10     | to 30/11/10 |                         |                | 1/09/10 | to 30/11/10 | 12.84                   |
|                               | 1/10/10     | to 31/12/10 |                         |                | 1/10/10 | to 31/12/10 | 13.56                   |
|                               | 1/11/10     | to 31/01/11 |                         |                | 1/11/10 | to 31/01/11 | 10.20                   |
| 1/12/10                       | to 28/02/11 |             | 1/12/10                 | to 28/02/11    | 11.62   |             |                         |
| 1/1/11                        | to 31/03/11 |             | 1/1/11                  | to 31/03/11    | 10.99   |             |                         |
| 1/2/11                        | to 30/04/11 |             | 1/2/11                  | to 30/04/11    | 11.21   |             |                         |

|                          |             |             | Unit Price<br>(£/tonne) |
|--------------------------|-------------|-------------|-------------------------|
| <b>Thinning (Weight)</b> | 1/02/09     | to 30/04/09 | 5.80                    |
|                          | 1/03/09     | to 31/05/09 | 6.01                    |
|                          | 1/04/09     | to 30/06/09 | 6.66                    |
|                          | 1/05/09     | to 31/07/09 | 6.86                    |
|                          | 1/06/09     | to 31/08/09 | 8.88                    |
|                          | 1/07/09     | to 30/09/09 | 9.23                    |
|                          | 1/08/09     | to 31/10/09 | 11.10                   |
|                          | 1/09/09     | to 30/11/09 | 13.53                   |
|                          | 1/10/09     | to 31/12/09 | 12.45                   |
|                          | 1/11/09     | to 31/01/10 | 8.63                    |
|                          | 1/12/09     | to 28/02/10 | 8.14                    |
|                          | 1/01/10     | to 31/03/10 | 8.51                    |
|                          | 1/02/10     | to 30/04/10 | 7.42                    |
|                          | 1/03/10     | to 31/05/10 | 7.33                    |
|                          | 1/04/10     | to 30/06/10 | 9.97                    |
|                          | 1/05/10     | to 31/07/10 | 11.16                   |
|                          | 1/06/10     | to 31/08/10 | 13.69                   |
|                          | 1/07/10     | to 30/09/10 | 14.83                   |
|                          | 1/08/10     | to 31/10/10 | 12.78                   |
|                          | 1/09/10     | to 30/11/10 | 7.47                    |
|                          | 1/10/10     | to 31/12/10 | 12.93                   |
|                          | 1/11/10     | to 31/01/11 | 12.86                   |
| 1/12/10                  | to 28/02/11 | 12.79       |                         |
| 1/1/11                   | to 31/03/11 | 12.47       |                         |
| 1/2/11                   | to 30/04/11 | 12.20       |                         |

**SCOTLAND**

**Standing Sales - Average Unit Price**

January 2005 to April 2011

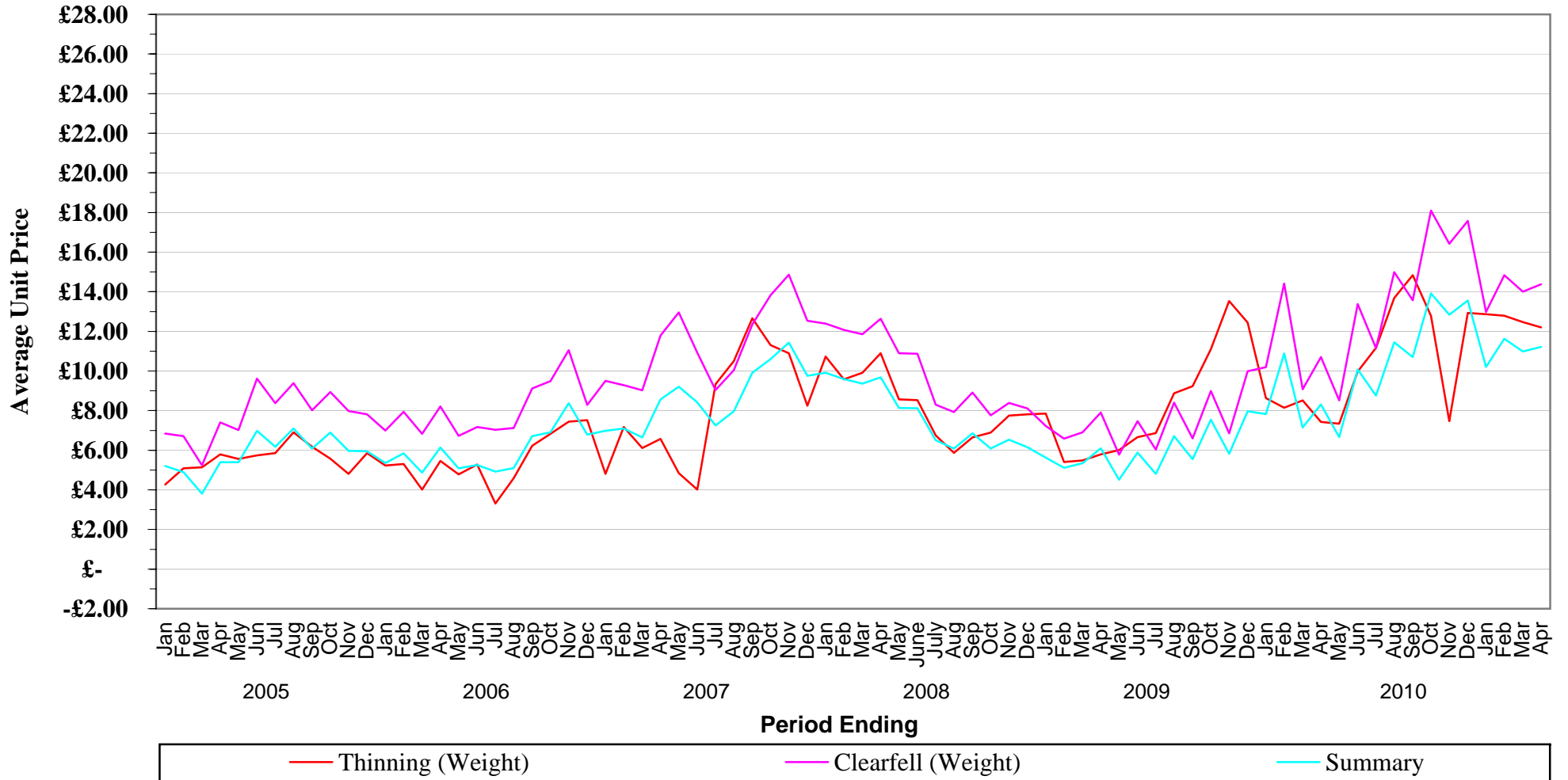

NB - When category is not shown - No figures available for period



**STANDING SALES - GB AVERAGE TREE SIZE**

|                              |             |             | Average<br>Tree Size |                           |         |             | Average<br>Tree Size |
|------------------------------|-------------|-------------|----------------------|---------------------------|---------|-------------|----------------------|
| <b>Thinning (Instalment)</b> | 1/02/09     | to 30/04/09 | 0.41                 | <b>Clearfell (Weight)</b> | 1/02/09 | to 30/04/09 | 0.33                 |
|                              | 1/03/09     | to 31/05/09 | 0.39                 |                           | 1/03/09 | to 31/05/09 | 0.34                 |
|                              | 1/04/09     | to 30/06/09 | 0.36                 |                           | 1/04/09 | to 30/06/09 | 0.35                 |
|                              | 1/05/09     | to 31/07/09 | 0.30                 |                           | 1/05/09 | to 31/07/09 | 0.34                 |
|                              | 1/06/09     | to 31/08/09 | 0.58                 |                           | 1/06/09 | to 31/08/09 | 0.32                 |
|                              | 1/07/09     | to 30/09/09 | 0.55                 |                           | 1/07/09 | to 30/09/09 | 0.33                 |
|                              | 1/08/09     | to 31/10/09 | 0.58                 |                           | 1/08/09 | to 31/10/09 | 0.34                 |
|                              | 1/09/09     | to 30/11/09 | 0.23                 |                           | 1/09/09 | to 30/11/09 | 0.31                 |
|                              | 1/10/09     | to 31/12/09 | 0.32                 |                           | 1/10/09 | to 31/12/09 | 0.31                 |
|                              | 1/11/09     | to 31/01/10 | 0.36                 |                           | 1/11/09 | to 31/01/10 | 0.30                 |
|                              | 1/12/09     | to 28/02/10 | 0.77                 |                           | 1/12/09 | to 28/02/10 | 0.33                 |
|                              | 1/01/10     | to 31/03/10 | 0.64                 |                           | 1/01/10 | to 31/03/10 | 0.22                 |
|                              | 1/02/10     | to 30/04/10 | 0.59                 |                           | 1/02/10 | to 30/04/10 | 0.24                 |
|                              | 1/03/10     | to 31/05/10 | 0.44                 |                           | 1/03/10 | to 31/05/10 | 0.24                 |
|                              | 1/04/10     | to 30/06/10 | 0.45                 |                           | 1/04/10 | to 30/06/10 | 0.35                 |
|                              | 1/05/10     | to 31/07/10 | 0.52                 |                           | 1/05/10 | to 31/07/10 | 0.31                 |
|                              | 1/06/10     | to 31/08/10 | 0.46                 |                           | 1/06/10 | to 31/08/10 | 0.31                 |
| 1/07/10                      | to 30/09/10 | 0.40        | 1/07/10              | to 30/09/10               | 0.28    |             |                      |
| 1/08/10                      | to 31/10/10 | 0.13        | 1/08/10              | to 31/10/10               | 0.35    |             |                      |
| 1/09/10                      | to 30/11/10 | 0.10        | 1/09/10              | to 30/11/10               | 0.38    |             |                      |
| 1/10/10                      | to 31/12/10 | 0.18        | 1/10/10              | to 31/12/10               | 0.37    |             |                      |
| 1/11/10                      | to 31/01/11 | 0.24        | 1/11/10              | to 31/01/11               | 0.31    |             |                      |
| 1/12/10                      | to 28/02/11 | 0.55        | 1/12/10              | to 28/02/11               | 0.32    |             |                      |
| 1/01/11                      | to 31/03/11 | 0.59        | 1/01/11              | to 31/03/11               | 0.34    |             |                      |
| 1/02/11                      | to 30/04/11 | 0.45        | 1/02/11              | to 30/04/11               | 0.32    |             |                      |

|                               |             |             | Average<br>Tree Size |                |         |             | Average<br>Tree Size |
|-------------------------------|-------------|-------------|----------------------|----------------|---------|-------------|----------------------|
| <b>Clearfell (Instalment)</b> | 1/02/09     | to 30/04/09 | 0.67                 | <b>Summary</b> | 1/02/09 | to 30/04/09 | 0.33                 |
|                               | 1/03/09     | to 31/05/09 | 0.49                 |                | 1/03/09 | to 31/05/09 | 0.34                 |
|                               | 1/04/09     | to 30/06/09 | 0.36                 |                | 1/04/09 | to 30/06/09 | 0.34                 |
|                               | 1/05/09     | to 31/07/09 | 0.52                 |                | 1/05/09 | to 31/07/09 | 0.34                 |
|                               | 1/06/09     | to 31/08/09 | 0.37                 |                | 1/06/09 | to 31/08/09 | 0.31                 |
|                               | 1/07/09     | to 30/09/09 | 0.37                 |                | 1/07/09 | to 30/09/09 | 0.32                 |
|                               | 1/08/09     | to 31/10/09 | 0.11                 |                | 1/08/09 | to 31/10/09 | 0.32                 |
|                               | 1/09/09     | to 30/11/09 | 0.16                 |                | 1/09/09 | to 30/11/09 | 0.28                 |
|                               | 1/10/09     | to 31/12/09 | 0.24                 |                | 1/10/09 | to 31/12/09 | 0.29                 |
|                               | 1/11/09     | to 31/01/10 | 0.60                 |                | 1/11/09 | to 31/01/10 | 0.29                 |
|                               | 1/12/09     | to 28/02/10 | 0.52                 |                | 1/12/09 | to 28/02/10 | 0.33                 |
|                               | 1/01/10     | to 31/03/10 | 0.46                 |                | 1/01/10 | to 31/03/10 | 0.23                 |
|                               | 1/02/10     | to 30/04/10 | 0.45                 |                | 1/02/10 | to 30/04/10 | 0.25                 |
|                               | 1/03/10     | to 31/05/10 | 0.47                 |                | 1/03/10 | to 31/05/10 | 0.25                 |
|                               | 1/04/10     | to 30/06/10 | 0.41                 |                | 1/04/10 | to 30/06/10 | 0.32                 |
|                               | 1/05/10     | to 31/07/10 | 0.54                 |                | 1/05/10 | to 31/07/10 | 0.29                 |
|                               | 1/06/10     | to 31/08/10 | 0.32                 |                | 1/06/10 | to 31/08/10 | 0.28                 |
| 1/07/10                       | to 30/09/10 | 0.50        | 1/07/10              | to 30/09/10    | 0.27    |             |                      |
| 1/08/10                       | to 31/10/10 | 0.35        | 1/08/10              | to 31/10/10    | 0.31    |             |                      |
| 1/09/10                       | to 30/11/10 | 0.35        | 1/09/10              | to 30/11/10    | 0.35    |             |                      |
| 1/10/10                       | to 31/12/10 | 0.47        | 1/10/10              | to 31/12/10    | 0.35    |             |                      |
| 1/11/10                       | to 31/01/11 | 0.47        | 1/11/10              | to 31/01/11    | 0.32    |             |                      |
| 1/12/10                       | to 28/02/11 | 0.51        | 1/12/10              | to 28/02/11    | 0.30    |             |                      |
| 1/01/11                       | to 31/03/11 | 0.46        | 1/01/11              | to 31/03/11    | 0.32    |             |                      |
| 1/02/11                       | to 30/04/11 | 0.43        | 1/02/11              | to 30/04/11    | 0.31    |             |                      |

|                          |             |             | Average<br>Tree Size |
|--------------------------|-------------|-------------|----------------------|
| <b>Thinning (Weight)</b> | 1/02/09     | to 30/04/09 | 0.25                 |
|                          | 1/03/09     | to 31/05/09 | 0.31                 |
|                          | 1/04/09     | to 30/06/09 | 0.28                 |
|                          | 1/05/09     | to 31/07/09 | 0.29                 |
|                          | 1/06/09     | to 31/08/09 | 0.24                 |
|                          | 1/07/09     | to 30/09/09 | 0.25                 |
|                          | 1/08/09     | to 31/10/09 | 0.28                 |
|                          | 1/09/09     | to 30/11/09 | 0.22                 |
|                          | 1/10/09     | to 31/12/09 | 0.24                 |
|                          | 1/11/09     | to 31/01/10 | 0.23                 |
|                          | 1/12/09     | to 28/02/10 | 0.32                 |
|                          | 1/01/10     | to 31/03/10 | 0.22                 |
|                          | 1/02/10     | to 30/04/10 | 0.24                 |
|                          | 1/03/10     | to 31/05/10 | 0.22                 |
|                          | 1/04/10     | to 30/06/10 | 0.23                 |
|                          | 1/05/10     | to 31/07/10 | 0.21                 |
|                          | 1/06/10     | to 31/08/10 | 0.21                 |
| 1/07/10                  | to 30/09/10 | 0.20        |                      |
| 1/08/10                  | to 31/10/10 | 0.19        |                      |
| 1/09/10                  | to 30/11/10 | 0.23        |                      |
| 1/10/10                  | to 31/12/10 | 0.24        |                      |
| 1/11/10                  | to 31/01/11 | 0.31        |                      |
| 1/12/10                  | to 28/02/11 | 0.19        |                      |
| 1/01/11                  | to 31/03/11 | 0.20        |                      |
| 1/02/11                  | to 30/04/11 | 0.23        |                      |

GB

# Standing Sales - Average Tree Sizes

January 2005 to April 2011

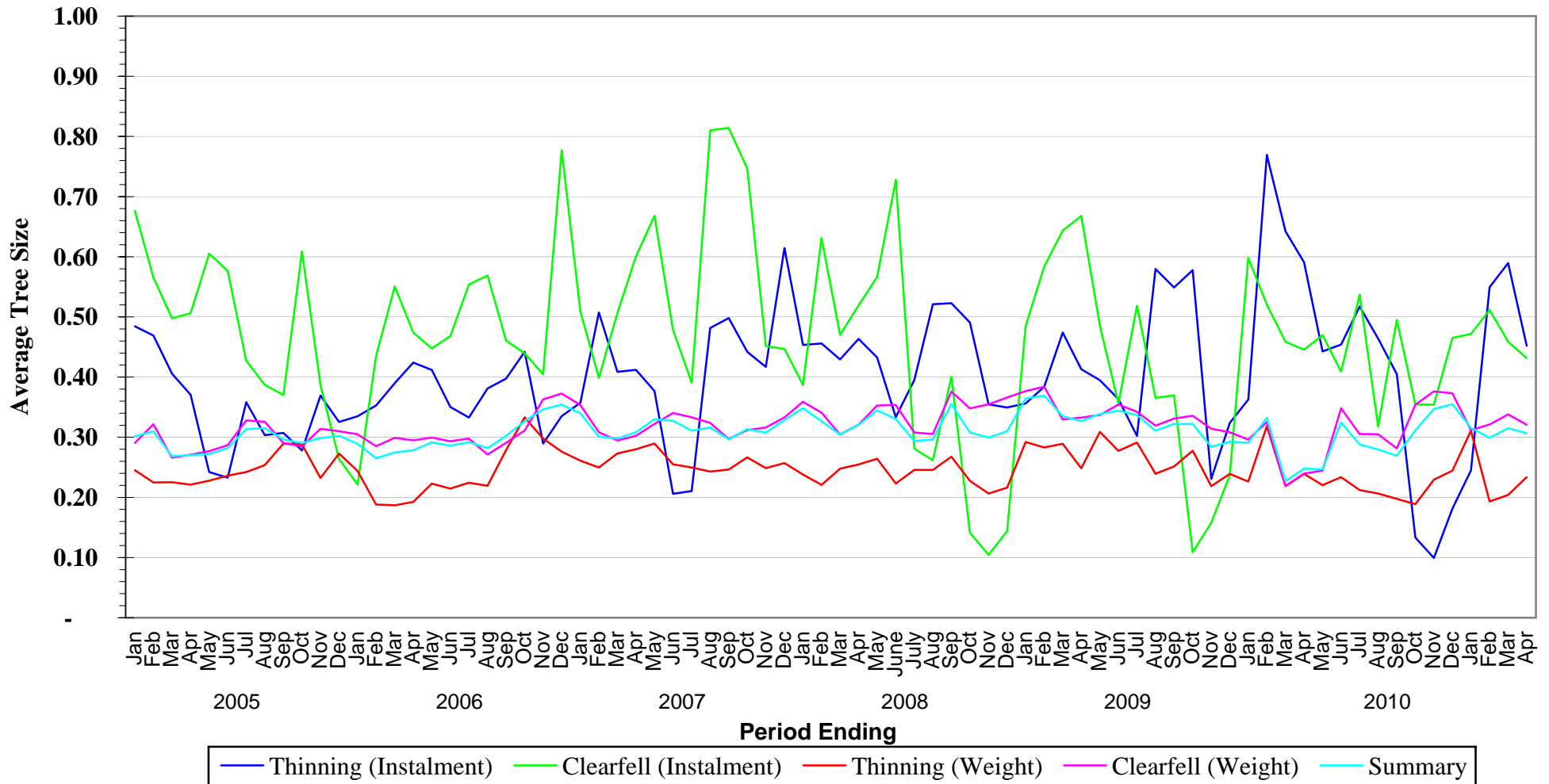

NR - When category is not shown - No figures available for period

**ENGLAND**

# Standing Sales - Average Tree Sizes

January 2005 to April 2011

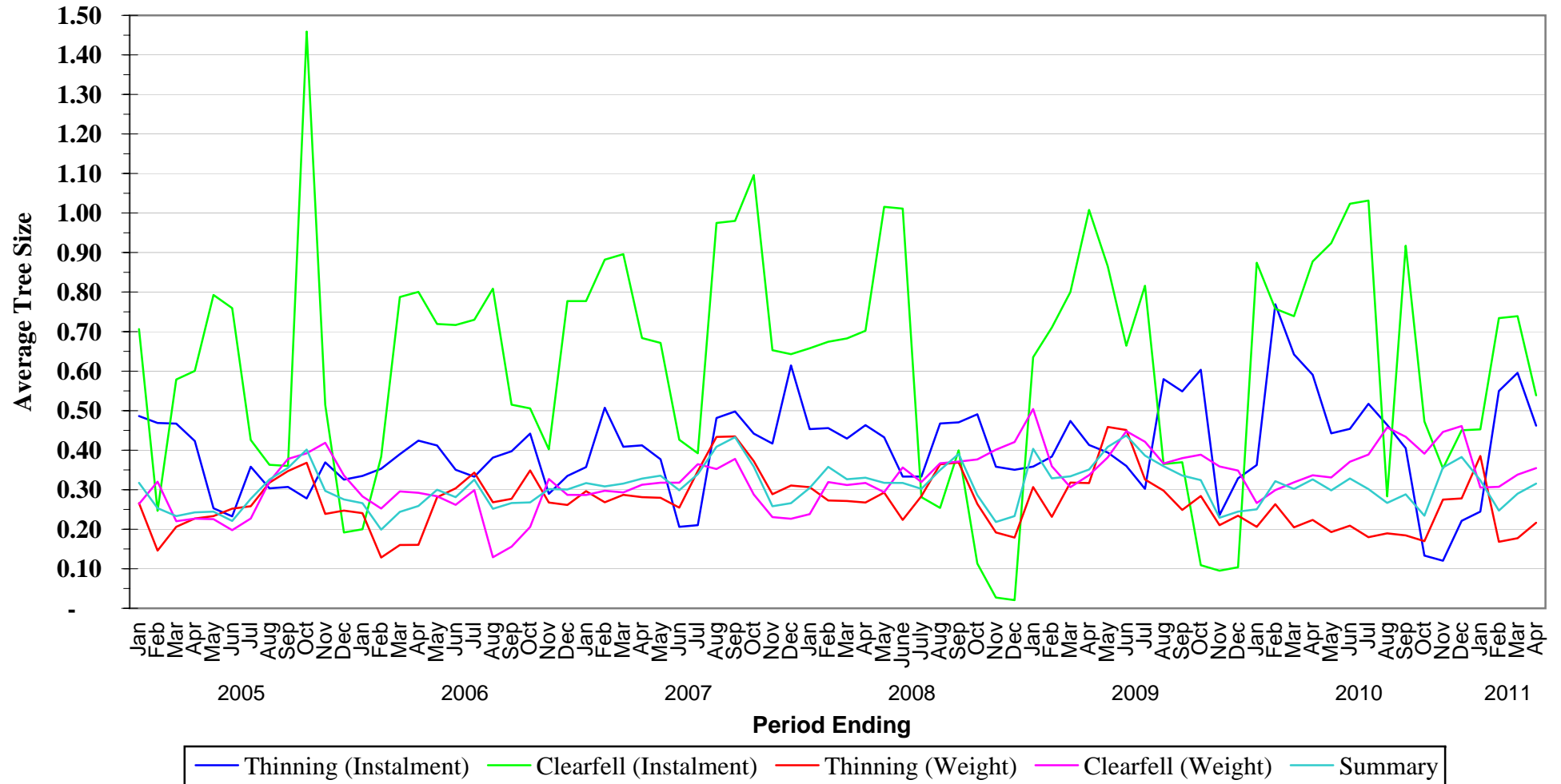

NB - When category is not shown - No figures available for period

**WALES**

# Standing Sales - Average Tree Sizes

January 2005 to April 2011

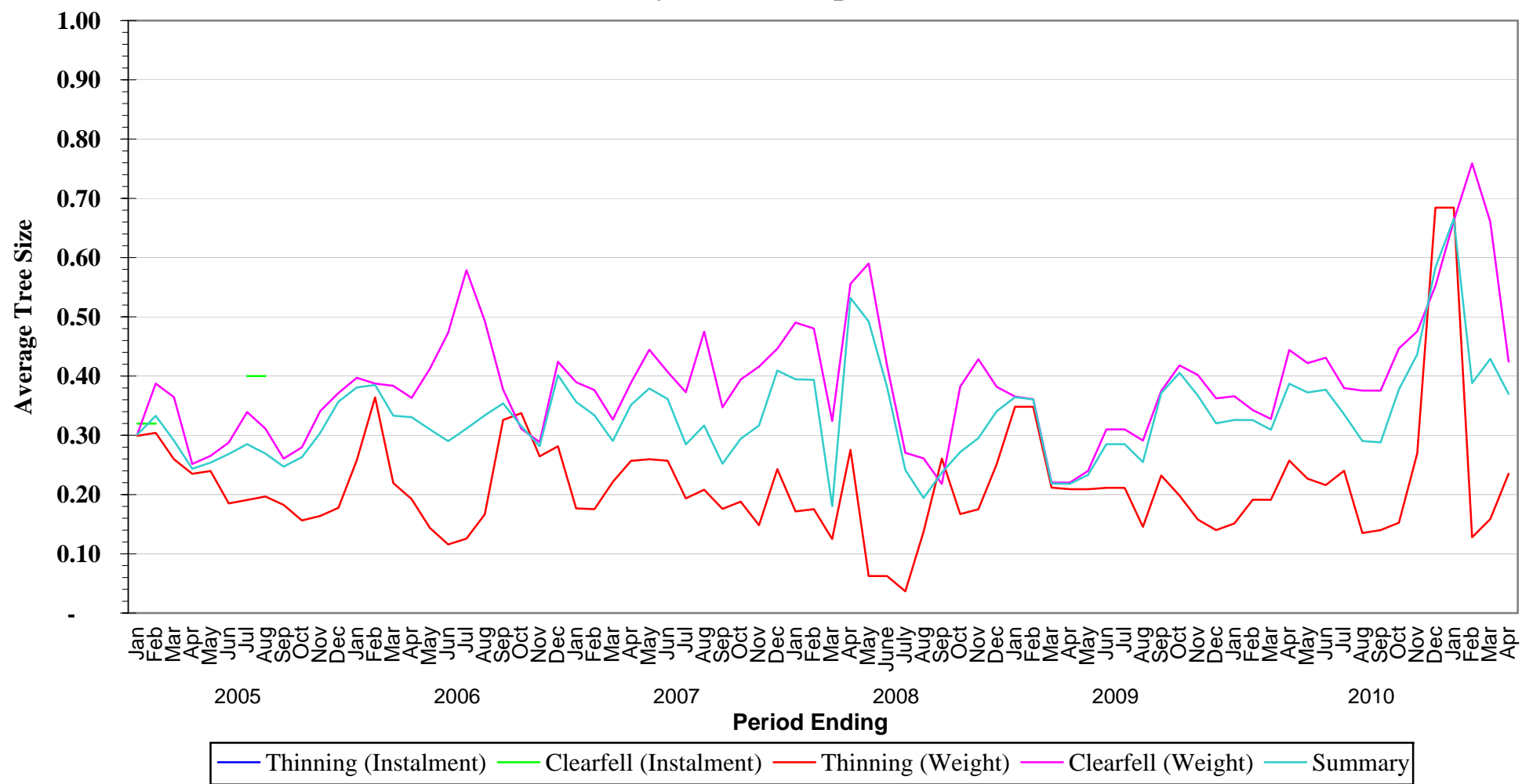

NR - When category is not shown - No figures available for period

# SCOTLAND

## Standing Sales - Average Tree Sizes

January 2005 to April 2011

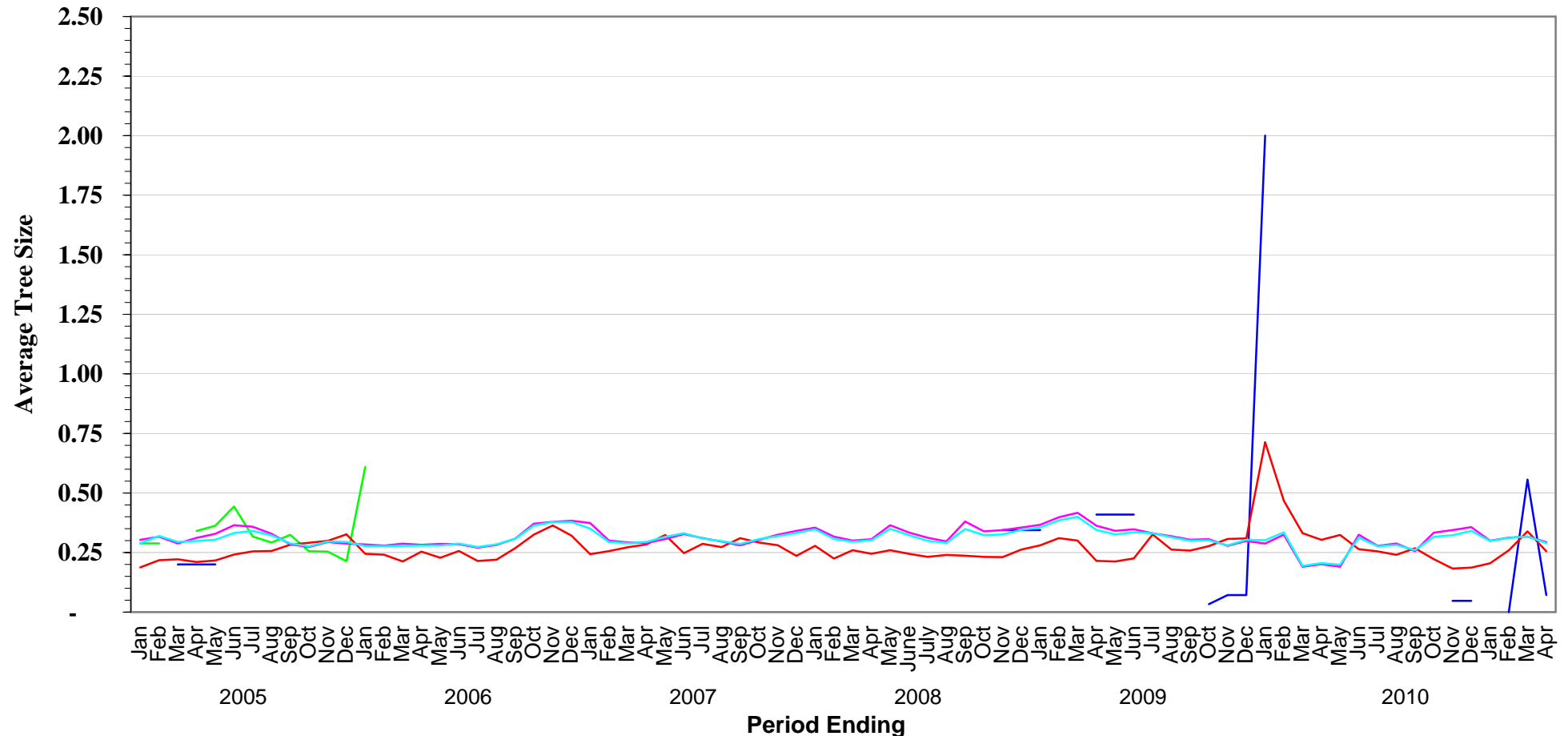

— Thinning (Instalment) — Clearfell (Instalment) — Thinning (Weight) — Clearfell (Weight) — Summary

NR - When category is not shown - No figures available for period