

National Register of Approved Basic Material
for Great Britain

Register of Seed Stands

Stand Identity: **groSTN106-01SI**

Species: **Quercus robur** Common Name: **pedunculate oak**
Species Type: **EU Controlled** EU Category: **Source Identified**

This material has NOT been genetically modified.

Stand Information

Stand Status: **Active** Planted: **1800-1800** Registered: **2014**
Area (hectares): **34.5**
Region of Provenance: **10** Seed Identity:
Native Seed Zone: **106** Inventory Reference:
Origin: **Indigenous** Origin Description:
Purpose: **Multifunctional Forestry**
Notes: **This is a mixed stand containing approximately 18% Quercus petraea and 82% Quercus robur. Care should be taken when collecting seed from this stand.**

Location Information

Forest or Estate Name: **Cattle Ranch Woods, Lochaber Forest District**
Location Name or Description: **Coile a Cham Uisge**
Compartment Number or Wood: **3104,3106,3108-10**
National Grid Reference: **NN154808** Latitude: **56.53N**
O.S. Map no.(1:50 000): **65** Longitude: **5.02W**
Nearest Town:
Country within Great Britain: **Scotland**
Forestry Commission Conservancy Office: **Central Scotland Conservancy**

Contact Information

Contact: **Mr Henry Dobson**
Address: **Forestry Commission Torlundy, Fort William, Inverness-shire PH33 6SW**
Telephone: **01397 700179** **henry.dobson@forestry.gsi.gov.uk**

Site Information

Altitude (m.): **40-90** Geology: Forestry Commission:
Rainfall (mm): **1800** British Geological Survey:
Aspect : **NW**
Slope: **Slight-moderate** Soil type: Forestry Commission:
Exposure : **Sheltered**
Soil Association:
ESC Accumulated Temperature: **3** Site Vegetation:
ESC Moisture Deficit: **2**
ESC Soil Moisture Regime:
ESC Soil Nutrient Regime:

The Forest Reproductive Material Regulations 2002 NATIONAL REGISTER OF BASIC MATERIAL Source-Identified Seed Stand

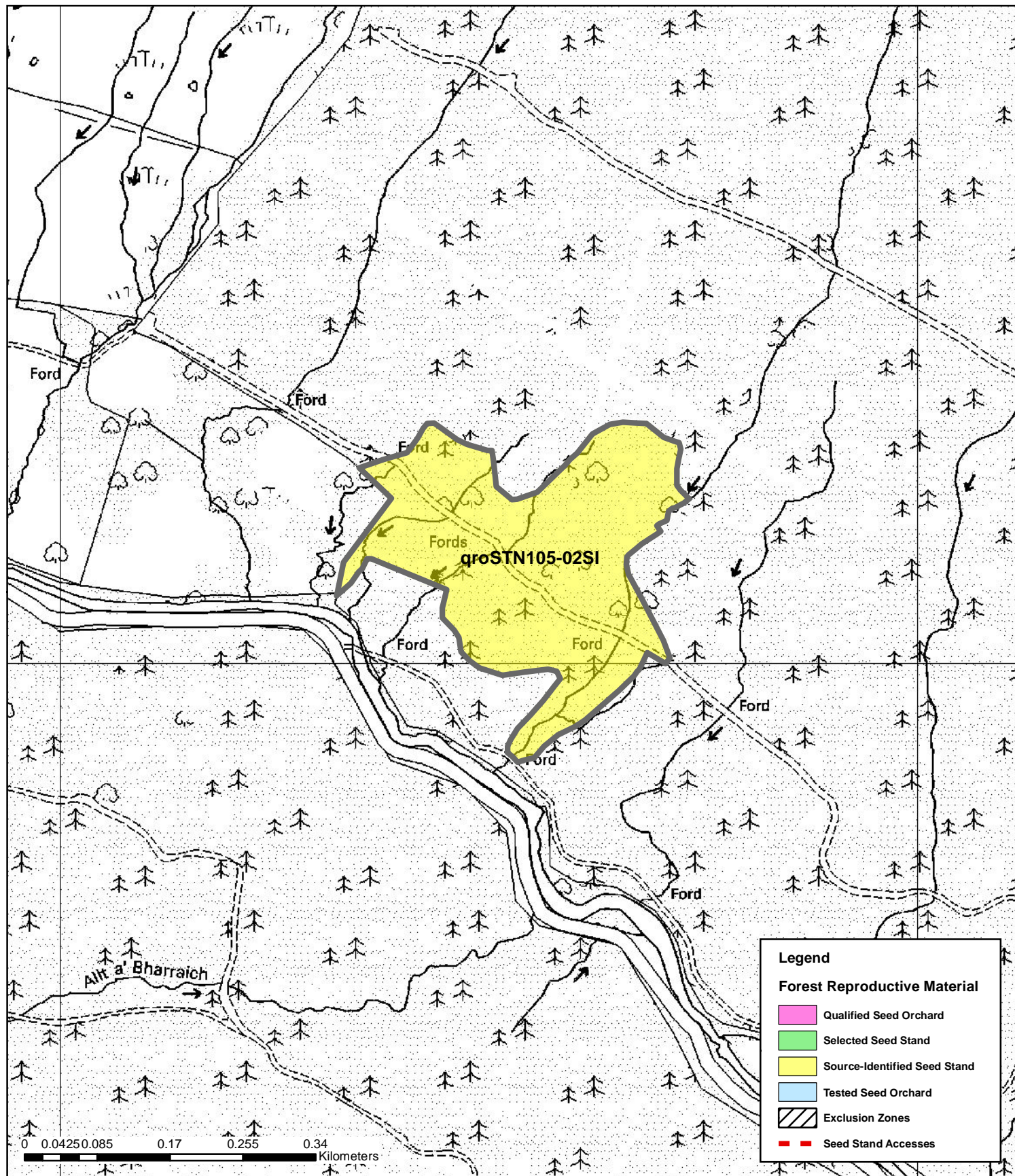

Forest District or Estate: Glenloy Forest

NRID Number: groSTN105-02SI

OS Grid Reference: NH135831



Reproduced by permission of Ordnance Survey on behalf of HMSO.
© Crown copyright and database right [2015]. All rights reserved.
Ordnance Survey Licence number [100021242]