

National Register of Approved Basic Material  
for Great Britain

**Register of Seed Stands**

Stand Identity: **groST40-28SE**

Species: **Quercus robur** Common Name: **pedunculate oak**

Species Type: **EU Controlled** EU Category: **Selected**

**This material has NOT been genetically modified.**

**Stand Information**

Stand Status: **Active** Planted: **1880** Registered: **1987**

Area (hectares): **8.66**

Region of Provenance: **40**

Seed Identity:

Native Seed Zone:

Inventory Reference:

Origin: **Unknown**

Origin Description: **Unknown**

Purpose: **Multifunctional Forestry**

Notes:

**Location Information**

Forest or Estate Name: **Treowen Estate**

Location Name or Description: **Scubory Coed**

Compartment Number or Wood: **12a**

National Grid Reference: **SO468112**

Latitude: **51.48N**

O.S. Map no.(1:50 000): **161**

Longitude: **2.46W**

Nearest Town: **Monmouth**

Country within Great Britain: **Wales**

Forestry Commission  
Conservancy Office: **South Wales Conservancy**

**Contact Information**

Contact:

Address: **R A and J P Wheelock, 58 Monnow Street, Monmouth, NP5 3EN**

Telephone: **01600 712031**

**john.wheelock@treowen.co.uk**

**Site Information**

Altitude (m.): **60**

Geology: Forestry Commission: **Pure sandstone**

Rainfall (mm): **900**

British Geological Survey: **Devonian - lower old red sandstone**

Aspect : **S**

Slope: **Slight**

Soil type: Forestry Commission: **Typical brown earth**

Exposure : **Slight**

Soil Association: **Bromyard**

ESC Accumulated Temperature: **1834**

Site Vegetation:

ESC Moisture Deficit: **170**

**Rubus and rosa spp (Bramble and Rose)**

ESC Soil Moisture Regime: **Slightly Dry**

**Pteridium aquilinum (Bracken)**

ESC Soil Nutrient Regime: **Medium**

**Agrostis spp (Bent-grass)**

# The Forest Reproductive Material Regulations 2002 NATIONAL REGISTER OF BASIC MATERIAL Selected Seed Stand

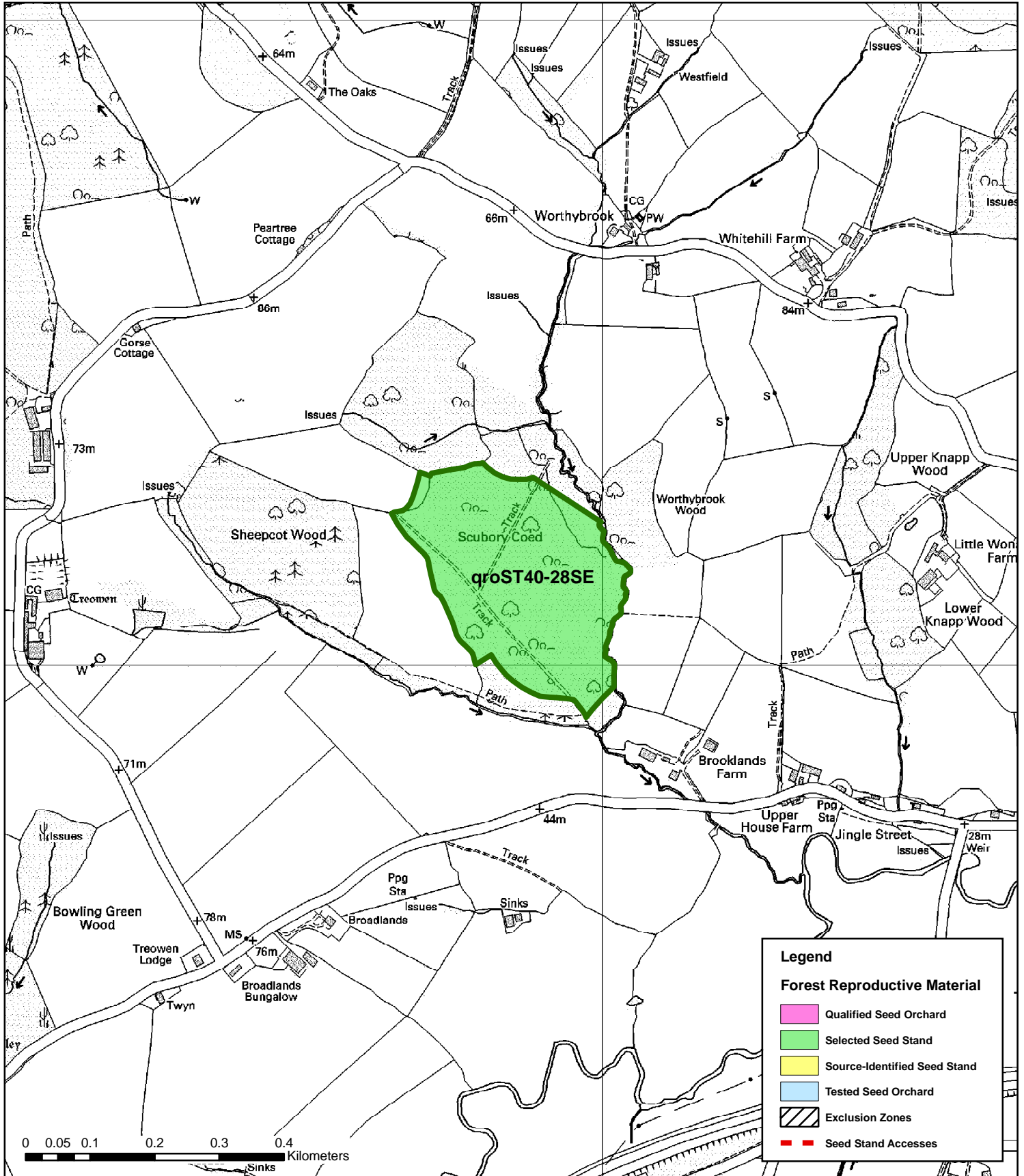

Forest District or Estate: Treowen Estate

NRID Number: groST40-28SE

OS Grid Reference: SO468112



This map is based on Ordnance Survey data with the permission of Ordnance Survey on behalf of the Controller of Her Majesty's Stationery Office © Crown copyright. Unauthorised reproduction infringes Crown copyright and may lead to prosecution or civil proceedings. Forestry Commission PGA 100025498 2007