

National Register of Approved Basic Material  
for Great Britain

**Register of Seed Stands**

Stand Identity: **groST40-01SE**

Species: **Quercus robur** Common Name: **pedunculate oak**

Species Type: **EU Controlled** EU Category: **Selected**

**This material has NOT been genetically modified.**

**Stand Information**

Stand Status: **Active** Planted: **1901** Registered: **1973**

Area (hectares): **17.2**

Region of Provenance: **40** Seed Identity:

Native Seed Zone: Inventory Reference:

Origin: **Unknown** Origin Description: **Unknown**

Purpose: **Multifunctional Forestry**

Notes: **was OKp 4001 c.1990-2003 under derogation for purity**

**Location Information**

Forest or Estate Name: **Forest of Dean FD**

Location Name or Description: **Blakeney, Dean**

Compartment Number or Wood: **402a,403a**

National Grid Reference: **SO658095** Latitude: **51.47N**

O.S. Map no.(1:50 000): **162** Longitude: **2.30W**

Nearest Town: **Coleford**

Country within Great Britain: **England**

Forestry Commission Conservancy Office: **South West England Conservancy**

**Contact Information**

Contact: **Forest Enterprise (Forest of Dean FD),**

Address: **Forest Enterprise (Forest of Dean FD), Bank House, Bank Street, Coleford GL16 8BA**

Telephone: **01594 833057**

**Site Information**

Altitude (m.): **75** Geology: Forestry Commission: **Pure sandstone**

Rainfall (mm): **890** British Geological Survey: **Devonian - lower old red sandstone**

Aspect : **SE**

Slope: Soil type: Forestry Commission: **Typical brown earth**

Exposure :

ESC Accumulated Temperature: **1804** Soil Association:

ESC Moisture Deficit: **170** Site Vegetation: **Pteridium aquilinum (Bracken)**

ESC Soil Moisture Regime: **Moderately Dry** **Agrostis spp (Bent-grass)**

ESC Soil Nutrient Regime: **Medium** **Other herbs**

# The Forest Reproductive Material Regulations 2002 NATIONAL REGISTER OF BASIC MATERIAL Selected Seed Stand

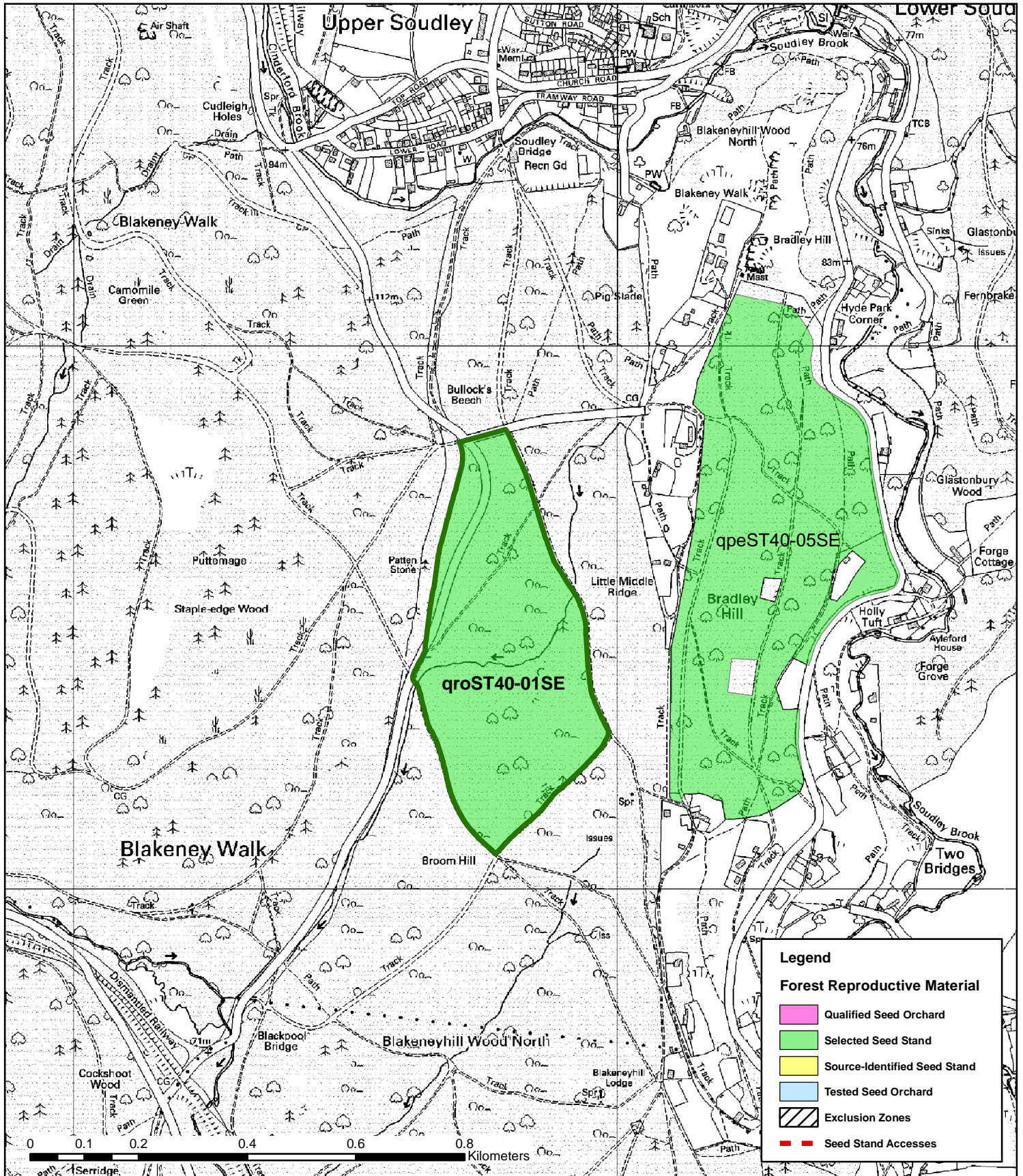

Forest District or Estate: Forest of Dean Forest District

NRID Number: qroST40-01SE

OS Grid Reference: SO658095



This map is based on Ordnance Survey data with the permission of Ordnance Survey on behalf of the Controller of Her Majesty's Stationery Office © Crown copyright. Unauthorised reproduction infringes Crown copyright and may lead to prosecution or civil proceedings. Forestry Commission PGA 100025498 2006