

National Register of Approved Basic Material
for Great Britain

Register of Seed Stands

Stand Identity: **qpeSTN301-02SI**

Species: **Quercus petraea** Common Name: **sessile oak**
Species Type: **EU Controlled** EU Category: **Source Identified**

This material has NOT been genetically modified.

Stand Information

Stand Status: **Active** Planted: Registered: **2009**
Area (hectares): **47.58**
Region of Provenance: **30** Seed Identity: **Unknown**
Native Seed Zone: **301** Inventory Reference:
Origin: **Indigenous** Origin Description: **Indigenous**
Purpose: **Multifunctional Forestry**
Notes: **This stand includes the area covered by qpeSTN301-01SE, together with the outer surrounding area on its northern and eastern boundaries which is of poorer quality trees. It is also in closer proximity to the pedunculate oak (Black Beck Plantation) at the NW corner of the selected category stand.**

Location Information

Forest or Estate Name: **Booth Estate**
Location Name or Description: **Black Beck, Bouth**
Compartment Number or Wood: **Black Beck Wood Outer Area**
National Grid Reference: **SD341862** Latitude: **54.16N**
O.S. Map no.(1:50 000): **96** Longitude: **3.01W**
Nearest Town: **Ulverston**
Country within Great Britain: **England**
Forestry Commission Conservancy Office: **North West England Conservancy**

Contact Information

Contact: **Mr Rory Egan**
Address: **Forest & Landworks, Croft Cottage, Castle View, Barnoldswick, Lancs BB18 5PN**
Telephone: **01282 815292**

Site Information

Altitude (m.): **5-59** Geology: Forestry Commission:
Rainfall (mm): British Geological Survey:
Aspect :
Slope: Soil type: Forestry Commission:
Exposure :
Soil Association:
ESC Accumulated Temperature: Site Vegetation:
ESC Moisture Deficit:
ESC Soil Moisture Regime:
ESC Soil Nutrient Regime:

The Forest Reproductive Material Regulations 2002 NATIONAL REGISTER OF BASIC MATERIAL Source-Identified Seed Stand

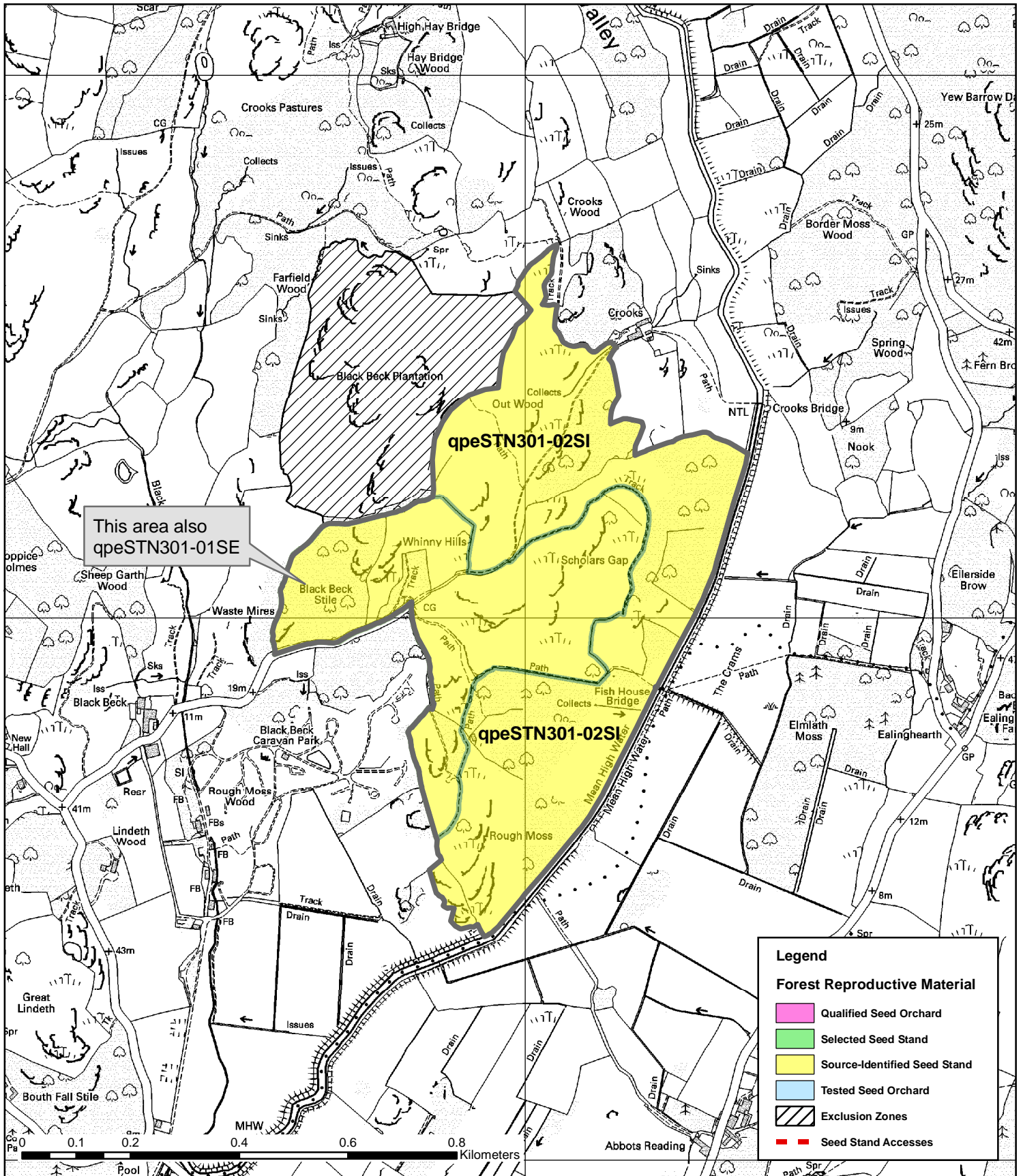

Forest District or Estate: **Both Estate**

NRID Number: **qpeSTN301-02SI**

OS Grid Reference: **SD341862**



This map is based on Ordnance Survey data with the permission of Ordnance Survey on behalf of the Controller of Her Majesty's Stationery Office © Crown copyright. Unauthorised reproduction infringes Crown copyright and may lead to prosecution or civil proceedings.
Forestry Commission PGA 100025498 2009