

National Register of Approved Basic Material
for Great Britain

Register of Seed Stands

Stand Identity: **qpeSTN301-01SE**

Species: **Quercus petraea** Common Name: **sessile oak**

Species Type: **EU Controlled** EU Category: **Selected**

This material has NOT been genetically modified.

Stand Information

Stand Status: **Active** Planted: Registered: **2007**

Area (hectares): **17.5**

Region of Provenance: **30** Seed Identity: **Unknown**

Native Seed Zone: **301** Inventory Reference:

Origin: **Indigenous** Origin Description: **Indigenous**

Purpose: **Multifunctional Forestry**

Notes: **A poorer quality area of predominantly pedunculate oak (Black Beck Plantation) is adjacent to the north-west corner of the stand. This selected stand is also bounded on its northern and eastern edges by the poorer quality trees of stand qpeSTN301-02SI.**

Location Information

Forest or Estate Name: **Booth Estate**

Location Name or Description: **Black Beck, Bouth**

Compartment Number or Wood: **Black Beck Wood**

National Grid Reference: **SD340860** Latitude: **54.16N**

O.S. Map no.(1:50 000): **96** Longitude: **3.01W**

Nearest Town: **Ulverston**

Country within Great Britain: **England**

Forestry Commission Conservancy Office: **North West England Conservancy**

Contact Information

Contact: **Mr Rory Egan**

Address: **Forest & Landworks, Croft Cottage, Castle View, Barnoldswick, Lancs BB18 5PN**

Telephone: **01282 815292**

Site Information

Altitude (m.): **10-59** Geology: Forestry Commission: **Slate**

Rainfall (mm): **1400** British Geological Survey:

Aspect: **SE**

Slope: **Flat-steep** Soil type: Forestry Commission:

Exposure: **Moderate**

Soil Association:

ESC Accumulated Temperature: **1628**

Site Vegetation:

ESC Moisture Deficit: **161**

Grasses

ESC Soil Moisture Regime: **Slightly dry**

Vaccinium myrtillus (Blaeberry, Bilberry)

ESC Soil Nutrient Regime: **Poor**

Ferns other than bracken

Rubus and rosa spp (Bramble and Rose)

The Forest Reproductive Material Regulations 2002 NATIONAL REGISTER OF BASIC MATERIAL Selected Seed Stand

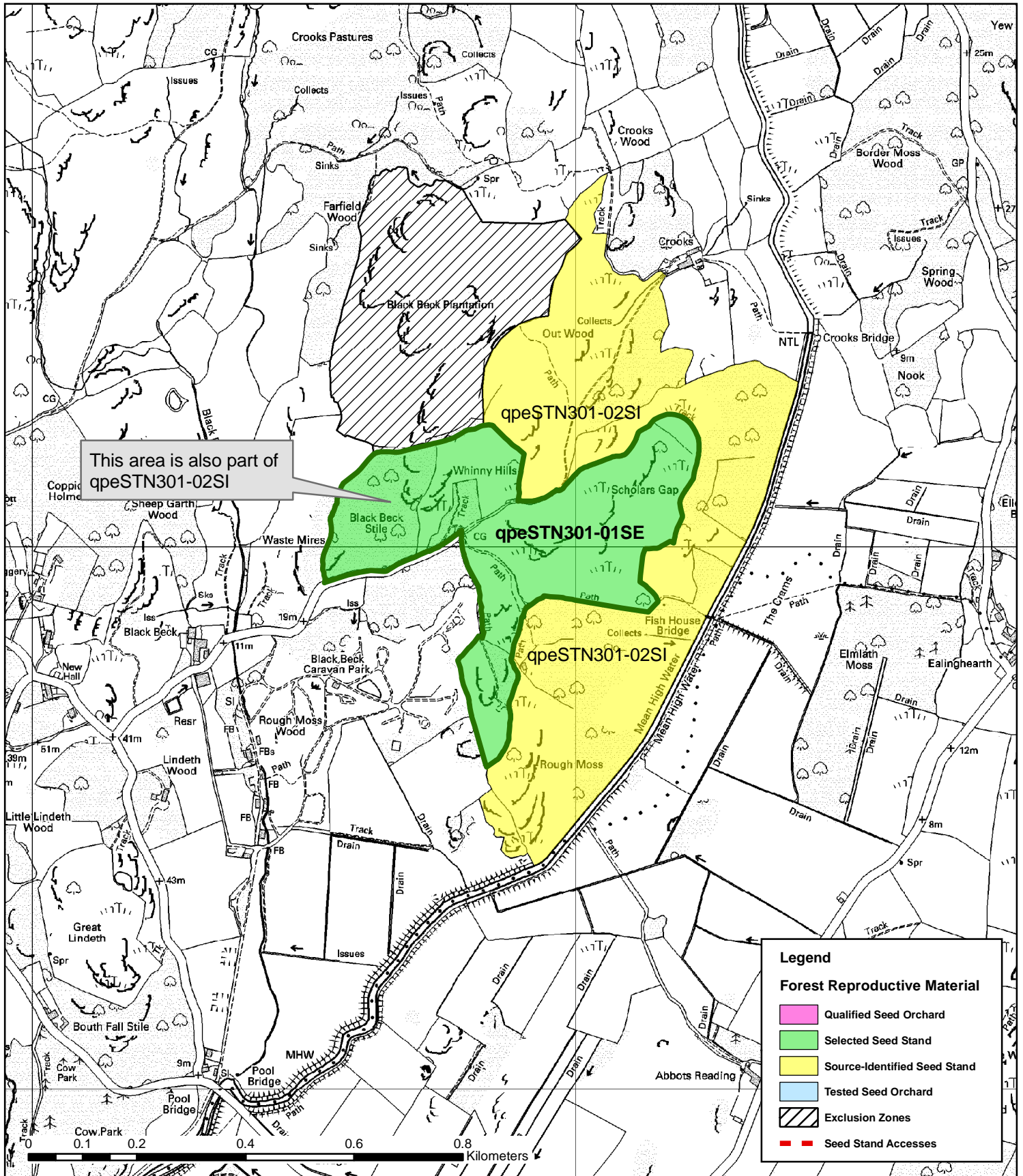

Forest District or Estate: Both Estate

NRID Number: qpeSTN301-01SE

OS Grid Reference: SD340860



This map is based on Ordnance Survey data with the permission of Ordnance Survey on behalf of the Controller of Her Majesty's Stationery Office © Crown copyright. Unauthorised reproduction infringes Crown copyright and may lead to prosecution or civil proceedings.
Forestry Commission PGA 100025498 2009