

National Register of Approved Basic Material
for Great Britain

Register of Seed Stands

Stand Identity: **qpeST40-26SE**

Species: **Quercus petraea** Common Name: **sessile oak**

Species Type: **EU Controlled** EU Category: **Selected**

This material has NOT been genetically modified.

Stand Information

Stand Status: **Active** Planted: **1850** Registered: **1995**

Area (hectares): **11.1**

Region of Provenance: **40**

Seed Identity:

Native Seed Zone:

Inventory Reference:

Origin: **Unknown**

Origin Description: **Unknown**

Purpose: **Multifunctional Forestry**

Notes:

Location Information

Forest or Estate Name: **Whitbourne Estate**

Location Name or Description: **Willy Hill Coppice**

Compartment Number or Wood: **12M**

National Grid Reference: **SO712578**

Latitude: **52.13N**

O.S. Map no.(1:50 000): **149**

Longitude: **2.25W**

Nearest Town: **Bromyard**

Country within Great Britain: **England**

Forestry Commission
Conservancy Office: **West Midlands Conservancy**

Contact Information

Contact: **Mr EW Evans**

Address: **Longlands, Whitbourne, Worcester WR6 5SG**

Telephone: **01886 821431**

Site Information

Altitude (m.): **90**

Geology: Forestry Commission: **Pure sandstone**

Rainfall (mm): **750**

British Geological Survey: **Devonian - lower old red sandstone**

Aspect : **S**

Slope: **Steep**

Soil type: Forestry Commission: **Typical brown earth**

Exposure : **Moderate**

Soil Association: **Bromyard**

ESC Accumulated Temperature: **1728**

Site Vegetation:

ESC Moisture Deficit: **164**

Rubus and rosa spp (Bramble and Rose)

ESC Soil Moisture Regime: **Fresh**

Pteridium aquilinum (Bracken)

ESC Soil Nutrient Regime: **Medium**

The Forest Reproductive Material Regulations 2002 NATIONAL REGISTER OF BASIC MATERIAL Selected Seed Stand

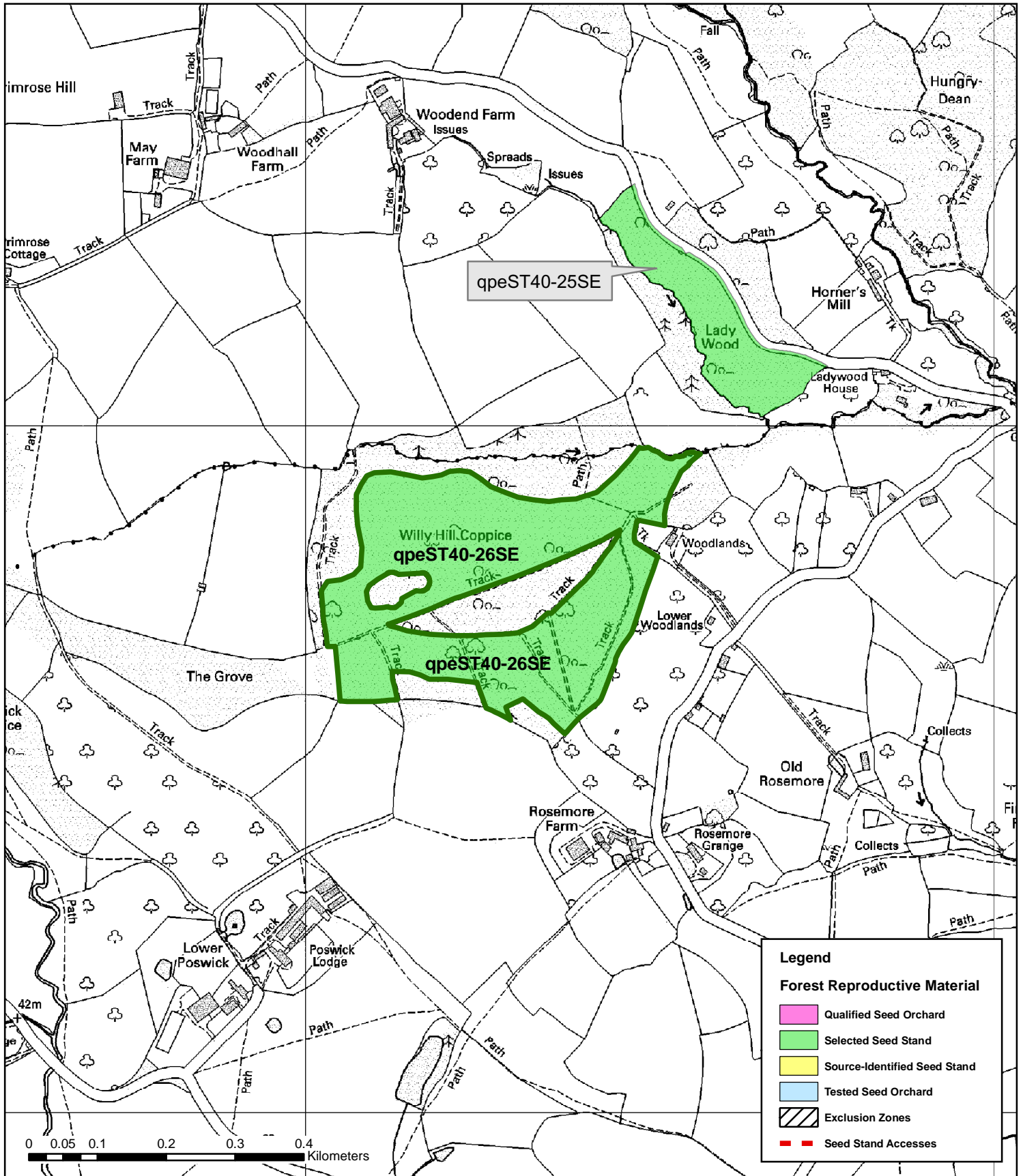

Forest District or Estate: Whitbourne Estate

NRID Number: qpeST40-26SE

OS Grid Reference: SO712578



This map is based on Ordnance Survey data with the permission of Ordnance Survey on behalf of the Controller of Her Majesty's Stationery Office © Crown copyright. Unauthorised reproduction infringes Crown copyright and may lead to prosecution or civil proceedings. Forestry Commission PGA 100025498 2006