

National Register of Approved Basic Material
for Great Britain

Register of Seed Stands

Stand Identity: **qpeST40-24SE**

Species: **Quercus petraea** Common Name: **sessile oak**

Species Type: **EU Controlled** EU Category: **Selected**

This material has NOT been genetically modified.

Stand Information

Stand Status: **Active** Planted: **1890** Registered: **1995**

Area (hectares): **6**

Region of Provenance: **40**

Seed Identity:

Native Seed Zone:

Inventory Reference:

Origin: **Unknown**

Origin Description: **Unknown**

Purpose: **Multifunctional Forestry**

Notes:

Location Information

Forest or Estate Name: **Coldborough Park**

Location Name or Description:

Compartment Number or Wood: **5a**

National Grid Reference: **SO645292**

Latitude: **51.58N**

O.S. Map no.(1:50 000): **149**

Longitude: **2.31W**

Nearest Town: **Ross-on-Wye**

Country within Great Britain: **England**

Forestry Commission Conservancy Office: **West Midlands Conservancy**

Contact Information

Contact: **Mr David Edwards**

Address: **UPM Tilhill, Lloyds Bank Chambers, 14 High St., Llandoverly SA20 0PY**

Telephone: **01550 721 442**

Site Information

Altitude (m.): **80**

Geology: Forestry Commission: **Pure sandstone**

Rainfall (mm): **750**

British Geological Survey: **Devonian - lower old red sandstone**

Aspect: **NW**

Slope: **Slight**

Soil type: Forestry Commission: **Typical brown earth**

Exposure: **Sheltered**

Soil Association: **Bromyard**

ESC Accumulated Temperature: **1776**

Site Vegetation:

ESC Moisture Deficit: **167**

Rubus and rosa spp (Bramble and Rose)

ESC Soil Moisture Regime: **Fresh**

Pteridium aquilinum (Bracken)

ESC Soil Nutrient Regime: **Medium**

Other broadleaves (birch, hazel, etc)

The Forest Reproductive Material Regulations 2002 NATIONAL REGISTER OF BASIC MATERIAL Selected Seed Stand

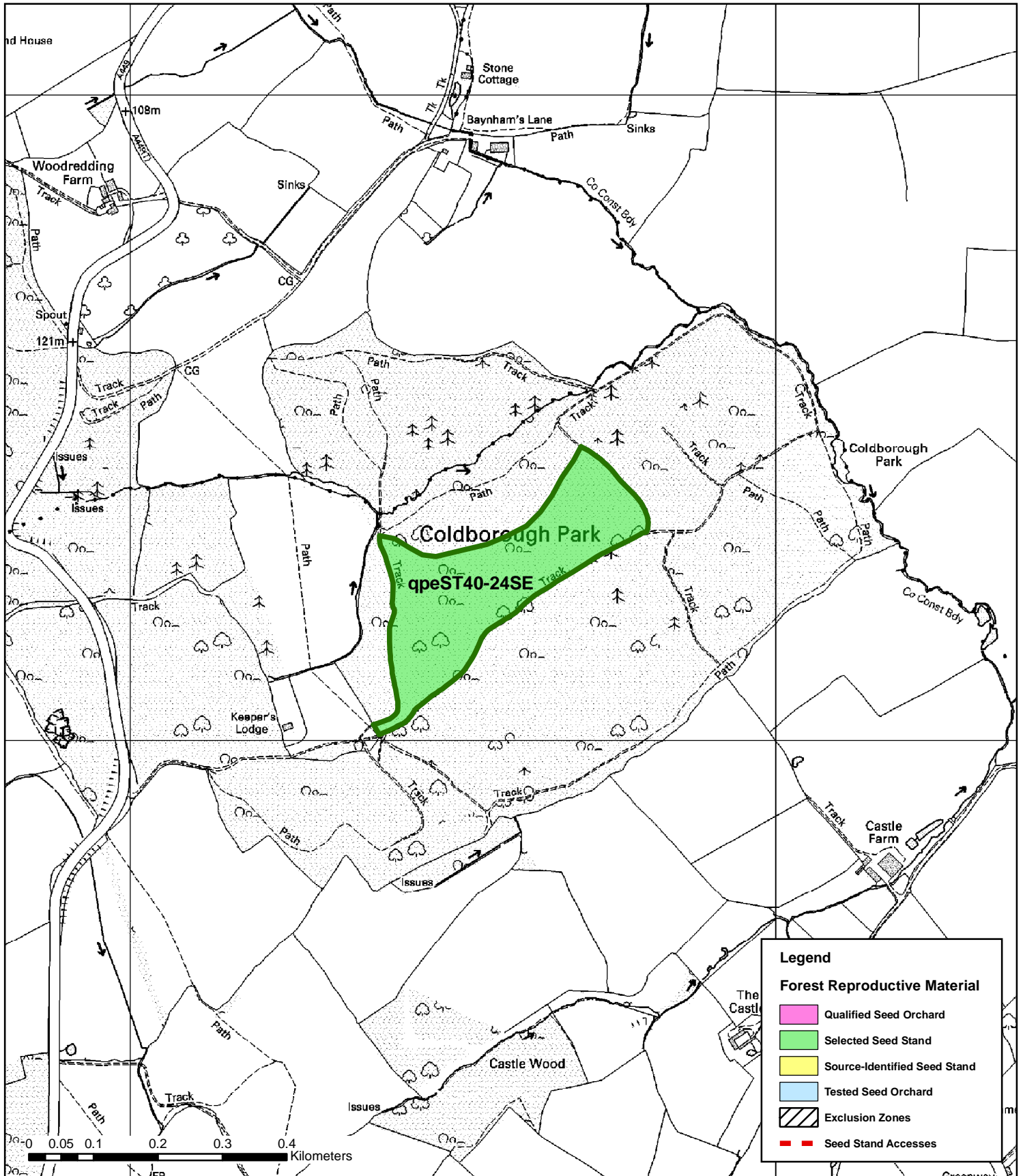

Forest District or Estate: Coldborough Park

NRID Number: qpeST40-24SE

OS Grid Reference: SO645292



This map is based on Ordnance Survey data with the permission of Ordnance Survey on behalf of the Controller of Her Majesty's Stationery Office © Crown copyright. Unauthorised reproduction infringes Crown copyright and may lead to prosecution or civil proceedings. Forestry Commission PGA 100025498 2006