

National Register of Approved Basic Material
for Great Britain

Register of Seed Stands

Stand Identity: **qpeST201-03SI**

Species: **Quercus petraea** Common Name: **sessile oak**
Species Type: **EU Controlled** EU Category: **Source Identified**

This material has NOT been genetically modified.

Stand Information

Stand Status: **Active** Planted: **1850-1880** Registered: **2013**
Area (hectares): **50.28**
Region of Provenance: **20** Seed Identity:
Native Seed Zone: **201** Inventory Reference:
Origin: **Unknown** Origin Description: **Unknown**
Purpose: **Multifunctional Forestry**
Notes:

Location Information

Forest or Estate Name: **Woodland Trust Scotland - Ledmore & Migdale Woods**
Location Name or Description: **Ledmore Wood**
Compartment Number or Wood:
National Grid Reference: **NH665891** Latitude: **57.52N**
O.S. Map no.(1:50 000): Longitude: **4.15W**
Nearest Town:
Country within Great Britain:
Forestry Commission
Conservancy Office:

Contact Information

Contact: **Forest District Manager**
Address: **Forest Enterprise (North Highland FD) The Links, Golspie Business Park, Golspie,
Sutherland KW10 6UB**
Telephone: **01408 634063** **northhighland@forestry.gsi.gov.uk**

Site Information

Altitude (m.): **0-130** Geology: Forestry Commission:
Rainfall (mm): British Geological Survey:
Aspect :
Slope: Soil type: Forestry Commission:
Exposure :
Soil Association:
ESC Accumulated Temperature: Site Vegetation:
ESC Moisture Deficit:
ESC Soil Moisture Regime:
ESC Soil Nutrient Regime:

The Forest Reproductive Material Regulations 2002 NATIONAL REGISTER OF BASIC MATERIAL Source-Identified Seed Stand

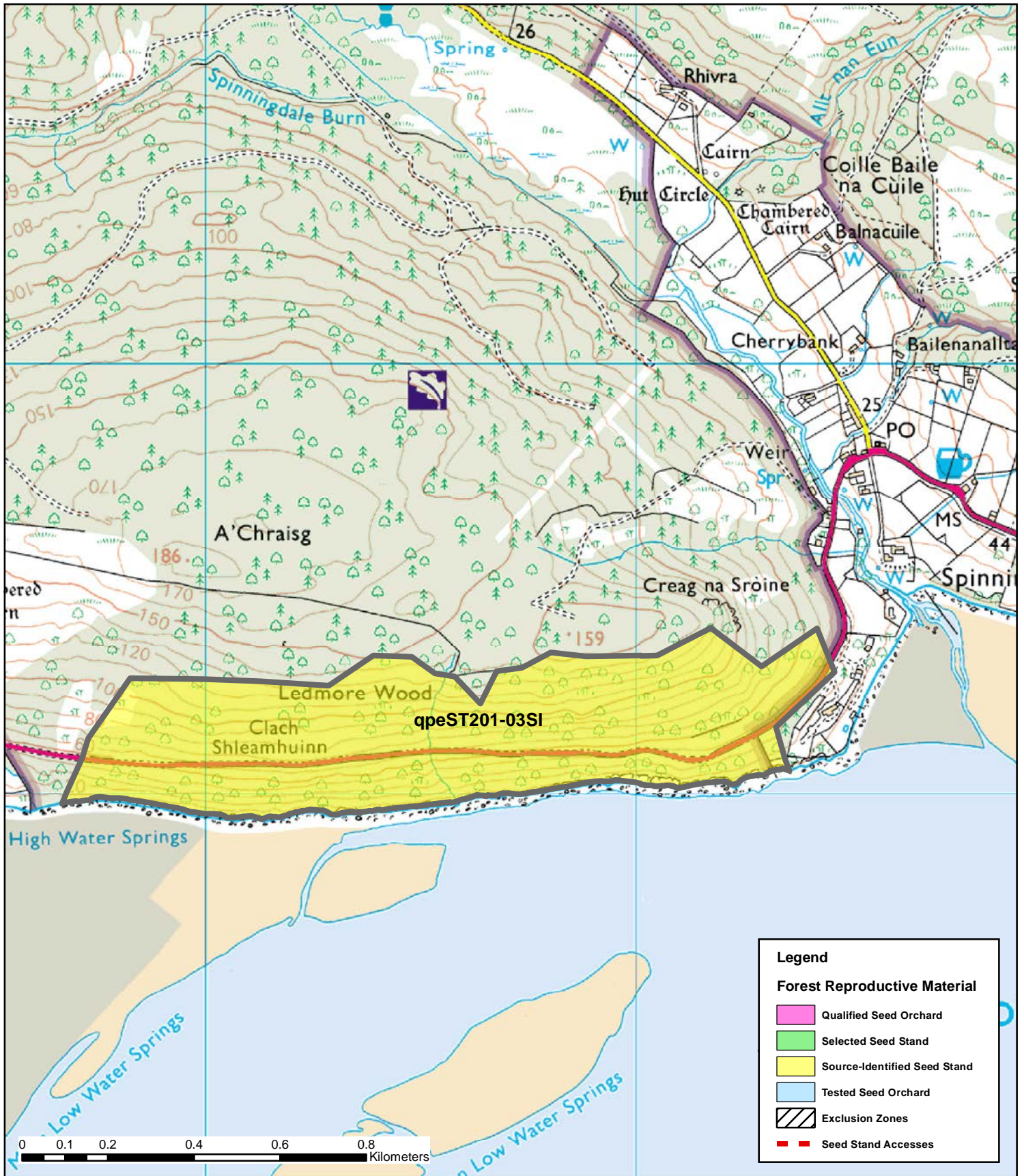

Forest District or Estate: Woodland Trust Scotland - Ledmore & Migdale Woods

NRID Number: qpeST201-03SI

OS Grid Reference: NH665891



Reproduced by permission of Ordnance Survey on behalf of HMSO.
© Crown copyright and database right [2013] All rights reserved.
Ordnance Survey Licence number [100021242]