

National Register of Approved Basic Material  
for Great Britain

**Register of Seed Stands**

Stand Identity: **qpeST106-11SI**

Species: ***Quercus petraea***

Common Name: **sessile oak**

Species Type: **EU Controlled**

EU Category: **Source Identified**

**This material has NOT been genetically modified.**

**Stand Information**

Stand Status: **Active** Planted: **1800-1900** Registered: **2013**  
Area (hectares): **4.09**  
Region of Provenance: **10** Seed Identity: **Unknown**  
Native Seed Zone: **106** Inventory Reference:  
Origin: **Unknown** Origin Description: **Unknown**  
Purpose: **Multifunctional Forestry**  
Notes:

**Location Information**

Forest or Estate Name: **Knapdale**  
Location Name or Description: **Scotnish**  
Compartment Number or Wood:  
National Grid Reference: **NR760892** Latitude: **56.03N**  
O.S. Map no.(1:50 000): **55** Longitude: **5.36W**  
Nearest Town:  
Country within Great Britain: **Scotland**  
Forestry Commission **Perth & Argyll Conservancy**  
Conservancy Office:

**Contact Information**

Contact: **Mr Ian McKee**  
Address: **Forestry Commission Scotland West Argyll Forest District, Whitegates,  
Lochgilphead, Argyll PA31 8RS**  
Telephone: **01546602518** **ian.mckee@forestry.gsi.gov.uk**

**Site Information**

Altitude (m.): **0-50** Geology: Forestry Commission:  
Rainfall (mm): British Geological Survey:  
Aspect :  
Slope: Soil type: Forestry Commission:  
Exposure :  
Soil Association:  
ESC Accumulated Temperature: Site Vegetation:  
ESC Moisture Deficit:  
ESC Soil Moisture Regime:  
ESC Soil Nutrient Regime:

# The Forest Reproductive Material Regulations 2002 NATIONAL REGISTER OF BASIC MATERIAL Source-Identified Seed Stand

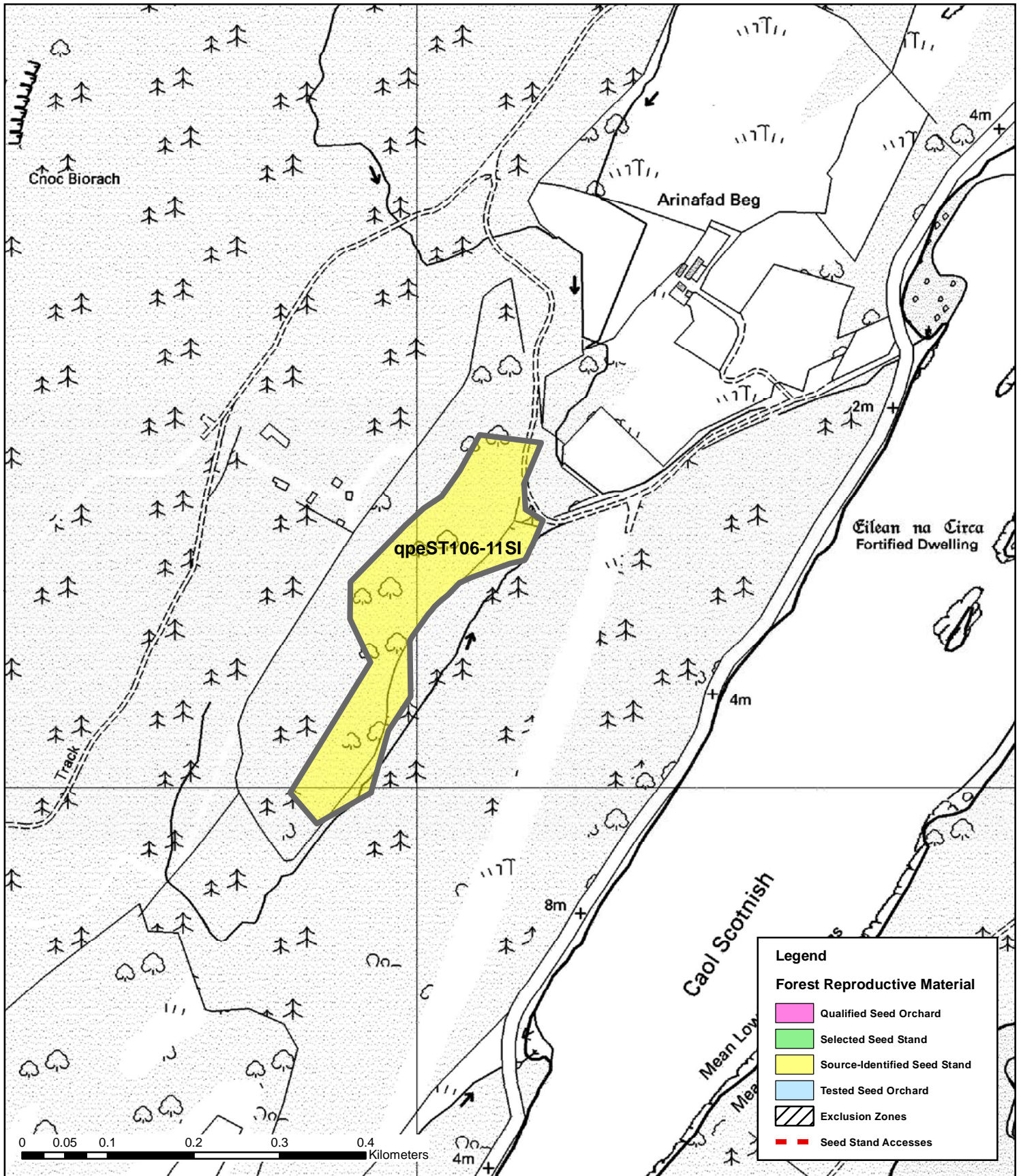

Forest District or Estate: Knapdale

NRID Number: qpeST106-11SI

OS Grid Reference: NR760892



Reproduced by permission of Ordnance Survey on behalf of HMSO.  
© Crown copyright and database right [2013] All rights reserved.  
Ordnance Survey Licence number [100021242]