

National Register of Approved Basic Material
for Great Britain

Register of Seed Stands

Stand Identity: **qpeST106-05SI**

Species: **Quercus petraea** Common Name: **sessile oak**
Species Type: **EU Controlled** EU Category: **Source Identified**

This material has NOT been genetically modified.

Stand Information

Stand Status: **Active** Planted: **1800-1900** Registered: **2013**
Area (hectares): **1.22**
Region of Provenance: **10** Seed Identity: **Unknown**
Native Seed Zone: **106** Inventory Reference:
Origin: **Unknown** Origin Description: **Unknown**
Purpose: **Multifunctional Forestry**
Notes:

Location Information

Forest or Estate Name: **Inverliever**
Location Name or Description: **Dalavich Cottage Foreshore**
Compartment Number or Wood:
National Grid Reference: **NM966118** Latitude: **56.15N**
O.S. Map no.(1:50 000): **55** Longitude: **5.17W**
Nearest Town:
Country within Great Britain: **Scotland**
Forestry Commission **Perth & Argyll Conservancy**
Conservancy Office:

Contact Information

Contact: **Mr Ian McKee**
Address: **Forestry Commission Scotland West Argyll Forest District, Whitegates,
Lochgilphead, Argyll PA31 8RS**
Telephone: **01546602518** **ian.mckee@forestry.gsi.gov.uk**

Site Information

Altitude (m.): **0-40** Geology: Forestry Commission:
Rainfall (mm): British Geological Survey:
Aspect :
Slope: Soil type: Forestry Commission:
Exposure :
Soil Association:
ESC Accumulated Temperature: Site Vegetation:
ESC Moisture Deficit:
ESC Soil Moisture Regime:
ESC Soil Nutrient Regime:

The Forest Reproductive Material Regulations 2002 NATIONAL REGISTER OF BASIC MATERIAL Source-Identified Seed Stand

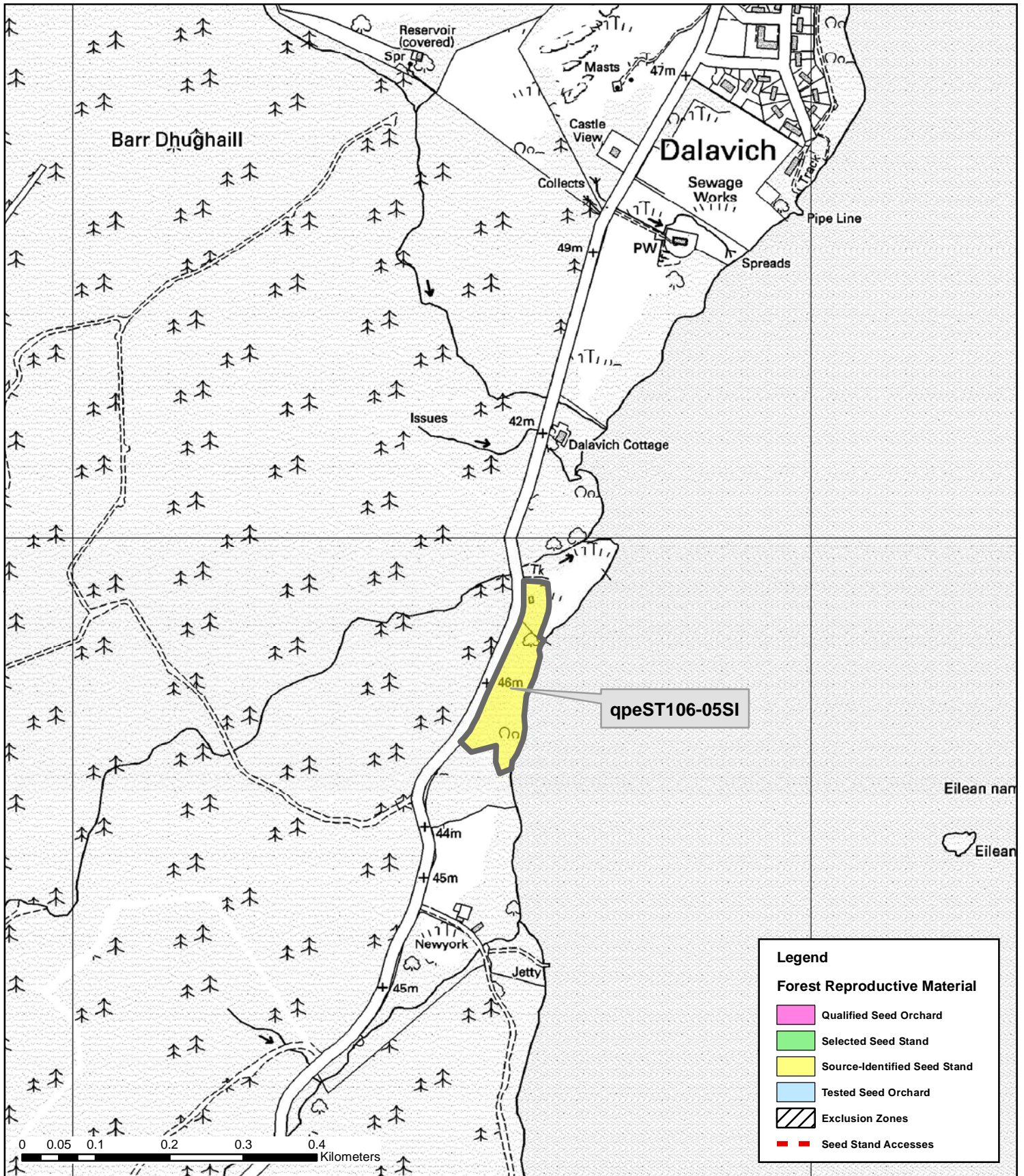

Forest District or Estate: Inverliever

NRID Number: qpeST106-05SI

OS Grid Reference: NM966118



Reproduced by permission of Ordnance Survey on behalf of HMSO.
© Crown copyright and database right [2013] All rights reserved.
Ordnance Survey Licence number [100021242]