

National Register of Approved Basic Material
for Great Britain

Register of Seed Stands

Stand Identity: **psySTN6-13SI**

Species: ***Pinus sylvestris*** Common Name: **Scots pine**
Species Type: **EU Controlled** EU Category: **Source Identified**

This material has NOT been genetically modified.

Stand Information

Stand Status: **Active** Planted: Registered: **1995**
Area (hectares): **20**
Region of Provenance: **10** Seed Identity:
Native Seed Zone: **6** Inventory Reference: **24**
Origin: **Indigenous** Origin Description: **Indigenous**
Purpose: **Multifunctional Forestry**
Notes:

Location Information

Forest or Estate Name: **Ceannacroc**
Location Name or Description: **Cul Dubh**
Compartment Number or Wood:
National Grid Reference: **NH214125** Latitude: **57.10N**
O.S. Map no.(1:50 000): **34** Longitude: **4.57W**
Nearest Town: **Fort Augustus**
Country within Great Britain: **Scotland**
Forestry Commission Conservancy Office: **Highland Conservancy**

Contact Information

Contact: **Mr Martin Girvan**
Address: **Ceannacroc Lodge, Glenmoriston, Inverness-shire IV3 6YN**
Telephone: **01320 340 246**

Site Information

Altitude (m.): **200-250** Geology: Forestry Commission: **Moine schist**
Rainfall (mm): **1800** British Geological Survey: **Moine - schist**
Aspect :
Slope: **Moderate** Soil type: Forestry Commission: **Various (Codes 1,3 p)**
Exposure : **Moderate**
Soil Association: **Arkaig**
ESC Accumulated Temperature: **1087** Site Vegetation:
ESC Moisture Deficit: **74** **Pteridium aquilinum (Bracken)**
ESC Soil Moisture Regime: **Moist** **Calluna vulgaris (Heather)**
ESC Soil Nutrient Regime: **Very Poor** **Vaccinium myrtillus (Blaeberry, Bilberry)**
Molinia caerulea (Purple moor-grass)

The Forest Reproductive Material Regulations 2002 NATIONAL REGISTER OF BASIC MATERIAL Source-Identified Seed Stand

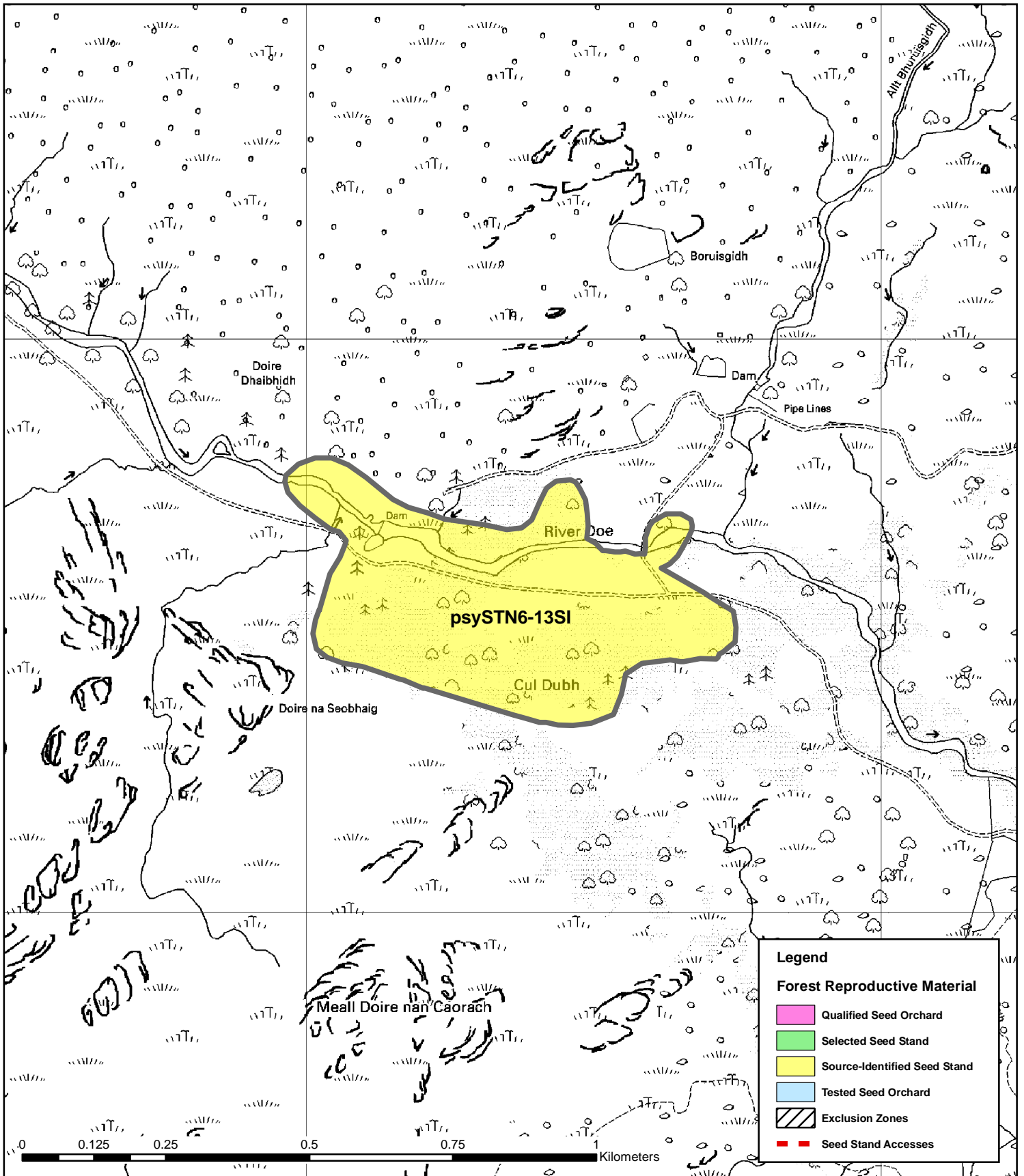

Forest District or Estate: Ceannacroc

NRID Number: psySTN6-13SI

OS Grid Reference: NH214125



This map is based on Ordnance Survey data with the permission of Ordnance Survey on behalf of the Controller of Her Majesty's Stationery Office © Crown copyright. Unauthorised reproduction infringes Crown copyright and may lead to prosecution or civil proceedings. Forestry Commission PGA 100025498 2005