

National Register of Approved Basic Material
for Great Britain

Register of Seed Stands

Stand Identity: **psySTN6-06SI**

Species: ***Pinus sylvestris*** Common Name: **Scots pine**
Species Type: **EU Controlled** EU Category: **Source Identified**

This material has NOT been genetically modified.

Stand Information

Stand Status: **Active** Planted: Registered: **1993**
Area (hectares): **10**
Region of Provenance: **10** Seed Identity:
Native Seed Zone: **6** Inventory Reference: **42**
Origin: **Indigenous** Origin Description: **Indigenous**
Purpose: **Multifunctional Forestry**
Notes:

Location Information

Forest or Estate Name: **Ardgour**
Location Name or Description: **Glen Gour**
Compartment Number or Wood: **Beinn Leamhain**
National Grid Reference: **NM961629** Latitude: **56.43N**
O.S. Map no.(1:50 000): **40** Longitude: **5.20W**
Nearest Town: **Fort William**
Country within Great Britain: **Scotland**
Forestry Commission Conservancy Office: **Highland Conservancy**

Contact Information

Contact: **Mr Phil Di Duca**
Address: **UPM Tilhill, Claremont, Glen Cruitten Rd, Oban, Argyll PH34 4QA**
Telephone: **01631 562 906**

Site Information

Altitude (m.): **-50-300** Geology: Forestry Commission: **Moine schist**
Rainfall (mm): **3000** British Geological Survey: **Moine - quartz / feldspar / granulite**
Aspect :
Slope: **Steep** Soil type: Forestry Commission:
Exposure : **Moderate-severe**
Soil Association: **Arkaig**
ESC Accumulated Temperature: **1322** Site Vegetation:
ESC Moisture Deficit: **110** **Calluna vulgaris (Heather)**
ESC Soil Moisture Regime: **Moist** **Molinia caerulea (Purple moor-grass)**
ESC Soil Nutrient Regime: **Very Poor** **Pteridium aquilinum (Bracken)**
Other broadleaves (birch, hazel, etc)

The Forest Reproductive Material Regulations 2002 NATIONAL REGISTER OF BASIC MATERIAL Source-Identified Seed Stand

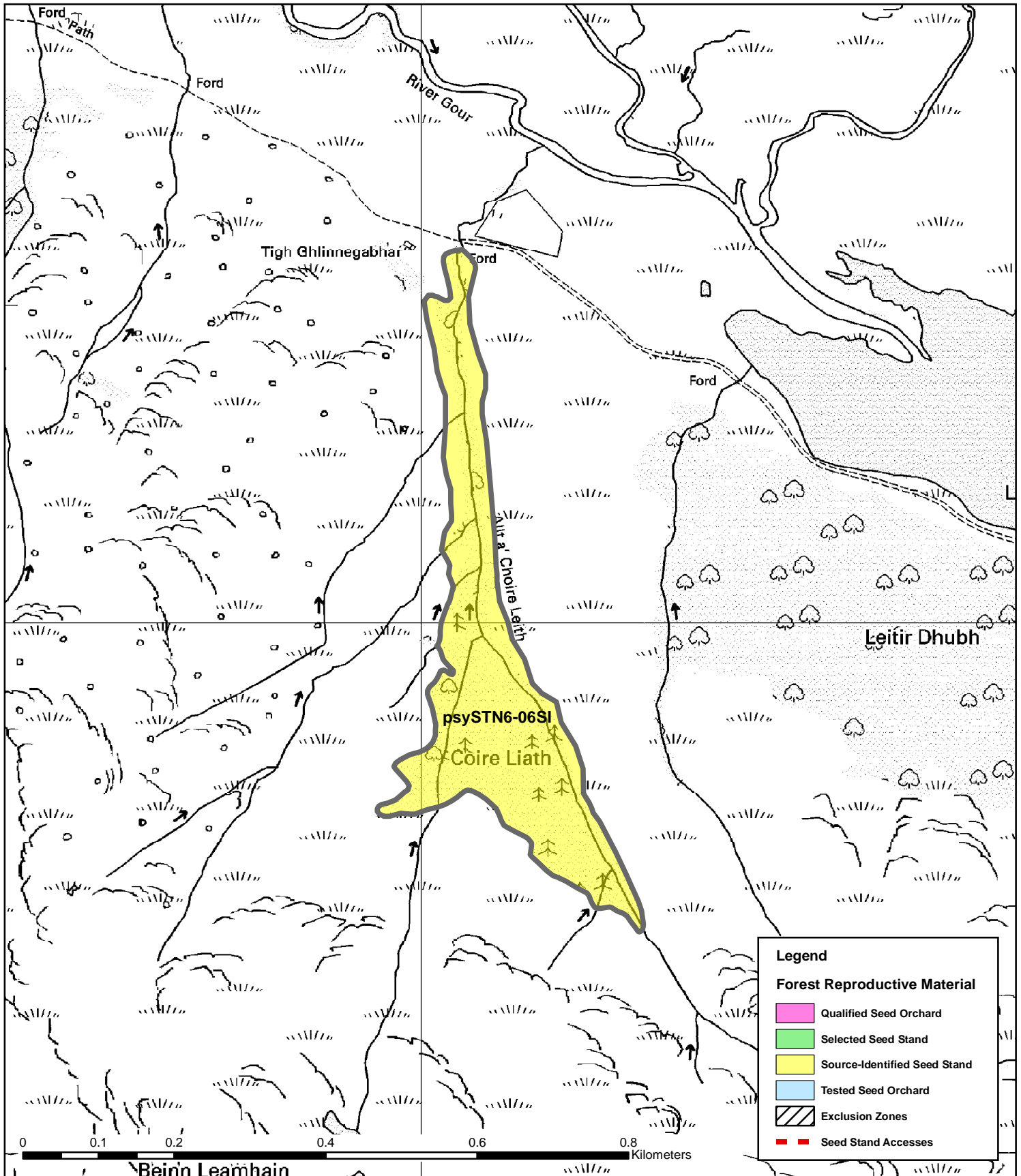

Forest District or Estate: Ardgour

NRID Number: psySTN6-06SI

OS Grid Reference: NM961629



This map is based on Ordnance Survey data with the permission of Ordnance Survey on behalf of the Controller of Her Majesty's Stationery Office © Crown copyright. Unauthorised reproduction infringes Crown copyright and may lead to prosecution or civil proceedings. Forestry Commission PGA 100025498 2005