

National Register of Approved Basic Material
for Great Britain

Register of Seed Stands

Stand Identity: **psySTN4-03SI**

Species: ***Pinus sylvestris*** Common Name: **Scots pine**
Species Type: **EU Controlled** EU Category: **Source Identified**

This material has NOT been genetically modified.

Stand Information

Stand Status: **Active** Planted: Registered: **1989**
Area (hectares): **50**
Region of Provenance: **20** Seed Identity:
Native Seed Zone: **4** Inventory Reference: **66**
Origin: **Indigenous** Origin Description: **Indigenous**
Purpose: **Multifunctional Forestry**
Notes:

Location Information

Forest or Estate Name: **Straanruie**
Location Name or Description: **Abernethy Forest, Loch Garten**
Compartment Number or Wood: **Rynuan Wood**
National Grid Reference: **NH996156** Latitude: **57.13N**
O.S. Map no.(1:50 000): **36** Longitude: **3.40W**
Nearest Town: **Grantown-on-Spey**
Country within Great Britain: **Scotland**
Forestry Commission Conservancy Office: **Highland Conservancy**

Contact Information

Contact: **Mr D Tindall**
Address: **42 Rochester Place, London, NW1 9JX**
Telephone: **01712 679763**

Site Information

Altitude (m.): **280-350** Geology: Forestry Commission: **Moine schist**
Rainfall (mm): **1000** British Geological Survey: **Moine - quartz / feldspar / granulite**
Aspect :
Slope: **Flat-slight** Soil type: Forestry Commission: **Typical podzol**
Exposure : **Moderate**
Soil Association: **Dinnet**
ESC Accumulated Temperature: **976** Site Vegetation:
ESC Moisture Deficit: **68** **Calluna vulgaris (Heather)**
ESC Soil Moisture Regime: **Fresh** **Vaccinium myrtillus (Blaeberry, Bilberry)**
ESC Soil Nutrient Regime: **Very Poor** **Erica cinerea (Bell-heather)**
Juncus effusus

The Forest Reproductive Material Regulations 2002 NATIONAL REGISTER OF BASIC MATERIAL Source-Identified Seed Stand

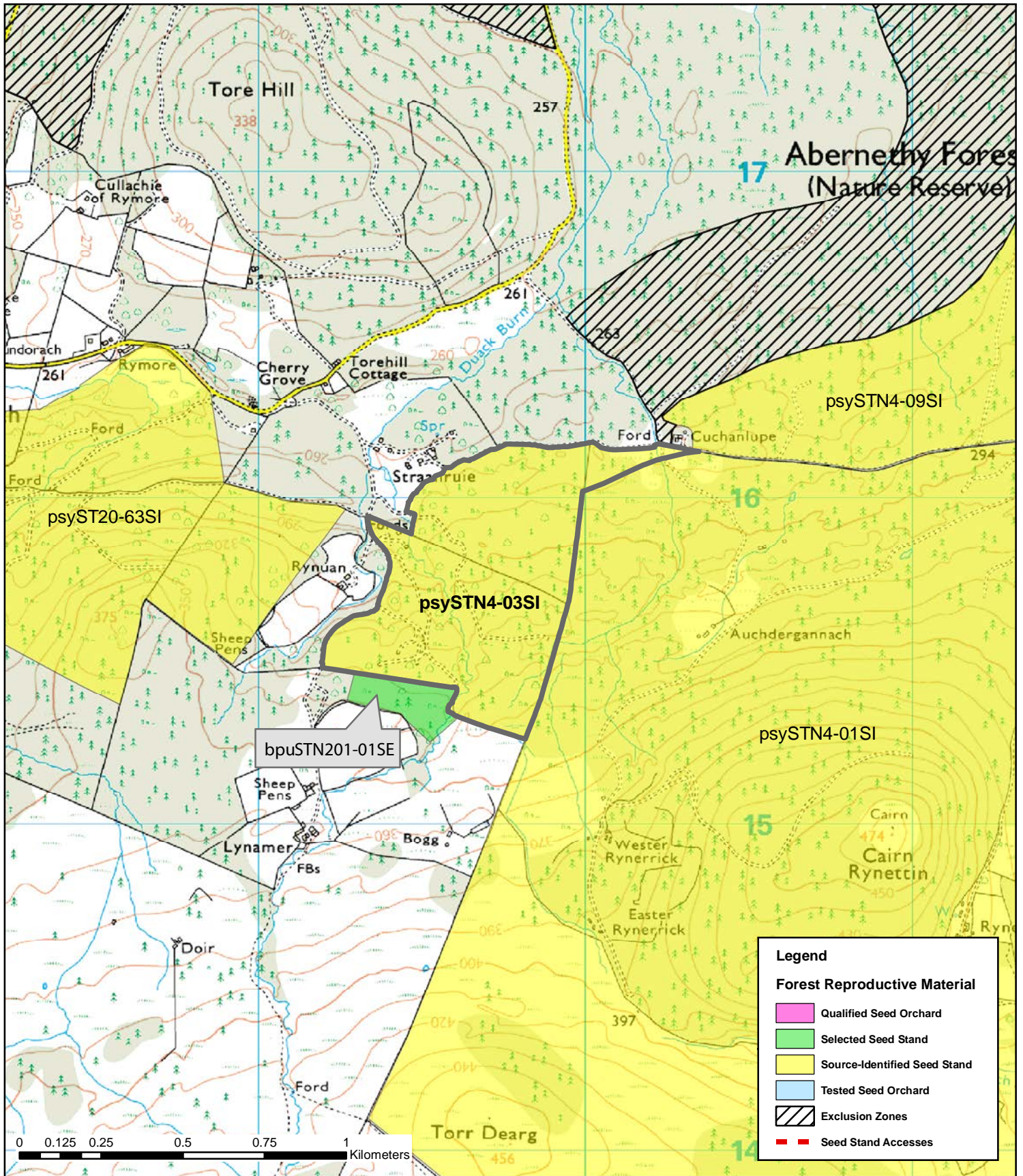

Forest District or Estate: **Stranruie**

NRID Number: **psySTN4-03SI**

OS Grid Reference: **NH996156**



This map is based on Ordnance Survey data with the permission of Ordnance Survey on behalf of the Controller of Her Majesty's Stationery Office © Crown copyright. Unauthorised reproduction infringes Crown copyright and may lead to prosecution or civil proceedings. Forestry Commission PGA 100025498 2005