

National Register of Approved Basic Material
for Great Britain

Register of Seed Stands

Stand Identity: **psyST20-66SI**

Species: ***Pinus sylvestris*** Common Name: **Scots pine**
Species Type: **EU Controlled** EU Category: **Source Identified**

This material has NOT been genetically modified.

Stand Information

Stand Status: **Active** Planted: **1989** Registered: **2006**
Area (hectares): **7.8**
Region of Provenance: **20** Seed Identity: **Unknown**
Native Seed Zone: Inventory Reference:
Origin: **Unknown** Origin Description: **Unknown**
Purpose: **Multifunctional Forestry**
Notes:

Location Information

Forest or Estate Name: **Glenbeg Estate**
Location Name or Description:
Compartment Number or Wood: **36, 38**
National Grid Reference: **NJ005285** Latitude: **57.20N**
O.S. Map no.(1:50 000): **36** Longitude: **3.39W**
Nearest Town: **Grantown on Spey**
Country within Great Britain: **Scotland**
Forestry Commission Conservancy Office: **Grampian Conservancy**

Contact Information

Contact: **Mr Gerry Cross**
Address: **Macro Forest Ltd., Studio 18, The Stables, Altyre, Forres, Moray IV36 2SH**
Telephone: **01309 675 800** **macro1@nascr.net**

Site Information

Altitude (m.): **250-350** Geology: Forestry Commission:
Rainfall (mm): **850** British Geological Survey: **Intrusive - granite**
Aspect: **NE**
Slope: **Moderate** Soil type: Forestry Commission:
Exposure: **Slight-moderate** Soil Association:
ESC Accumulated Temperature: Site Vegetation:
ESC Moisture Deficit:
ESC Soil Moisture Regime:
ESC Soil Nutrient Regime:

The Forest Reproductive Material Regulations 2002 NATIONAL REGISTER OF BASIC MATERIAL Source-Identified Seed Stand

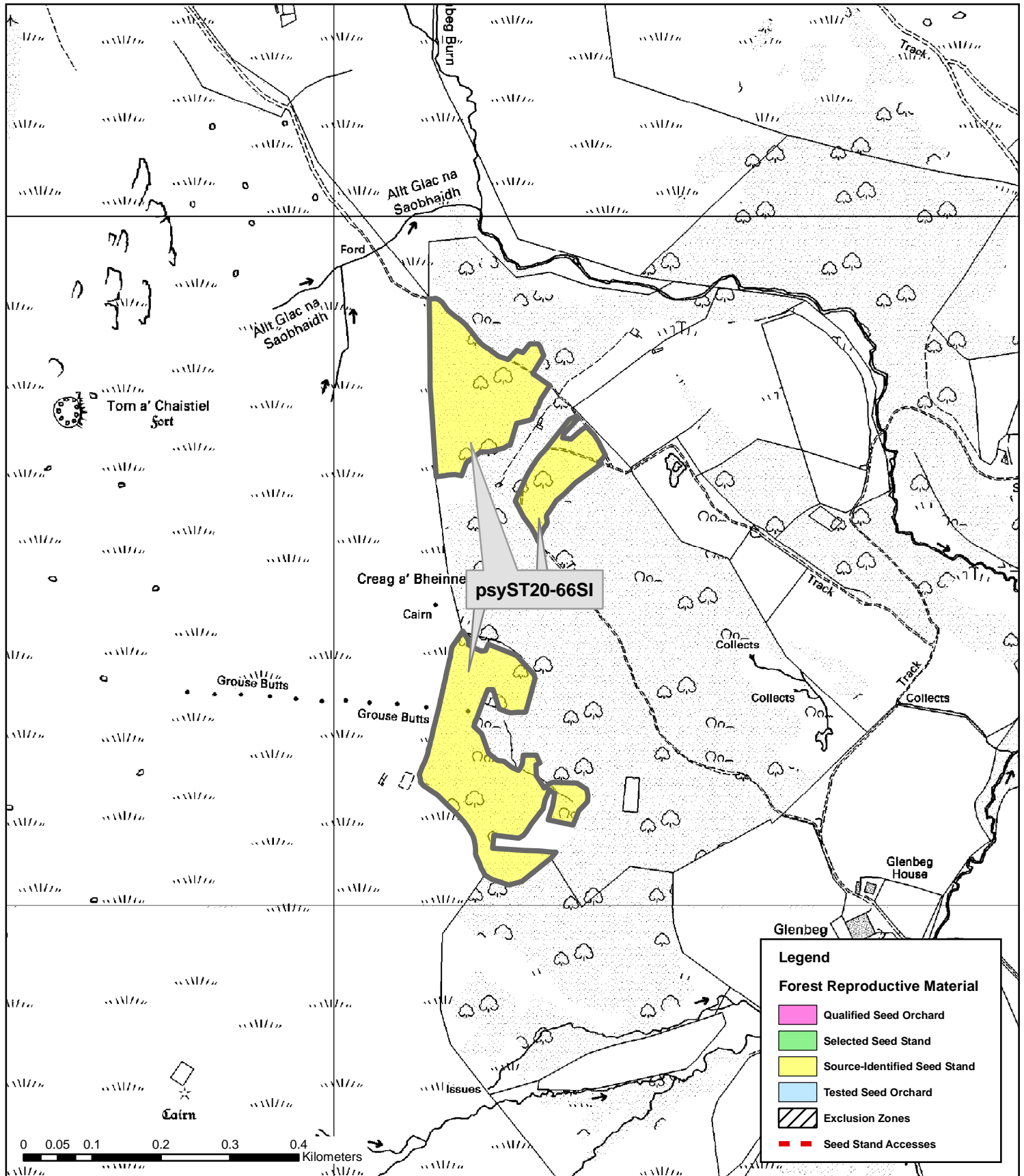

Forest District or Estate: Glenbeg Estate

NRID Number: psyST20-66SI

OS Grid Reference: NJ002284



This map is based on Ordnance Survey data with the permission of Ordnance Survey on behalf of the Controller of Her Majesty's Stationery Office © Crown copyright. Unauthorised reproduction infringes Crown copyright and may lead to prosecution or civil proceedings. Forestry Commission PGA 100025498 2006