

National Register of Approved Basic Material  
for Great Britain

**Register of Seed Stands**

Stand Identity: **psyST20-52SE**

Species: ***Pinus sylvestris*** Common Name: **Scots pine**

Species Type: **EU Controlled** EU Category: **Selected**

**This material has NOT been genetically modified.**

**Stand Information**

Stand Status: **Active** Planted: **1961-1965** Registered: **1987**

Area (hectares): **16**

Region of Provenance: **20**

Seed Identity:

Native Seed Zone:

Inventory Reference:

Origin: **Unknown**

Origin Description: **Unknown**

Purpose: **Multifunctional Forestry**

Notes:

**Location Information**

Forest or Estate Name: **Altyre Estate**

Location Name or Description: **Wardend**

Compartment Number or Wood: **50**

National Grid Reference: **NJ044555**

Latitude: **57.34N**

O.S. Map no.(1:50 000): **27**

Longitude: **3.37W**

Nearest Town: **Elgin**

Country within Great Britain: **Scotland**

Forestry Commission Conservancy Office: **Grampian Conservancy**

**Contact Information**

Contact: **Mr Steve Conolly**

Address: **Cawdor Forestry Ltd., Cawdor Estate Office, Cawdor, Nairn IV12 5RE**

Telephone: **01667 402 415**

**Site Information**

Altitude (m.): **50**

Geology: Forestry Commission: **Pure sandstone**

Rainfall (mm): **760**

British Geological Survey: **Devonian - upper old red sandstone**

Aspect : **NW**

Slope: **Flat**

Soil type: Forestry Commission: **Typical podzol**

Exposure : **Sheltered**

Soil Association: **Dinnet**

ESC Accumulated Temperature: **1216**

Site Vegetation: **Calluna vulgaris (Heather)**

ESC Moisture Deficit: **126**

ESC Soil Moisture Regime: **Fresh**

ESC Soil Nutrient Regime: **Very Poor**

# The Forest Reproductive Material Regulations 2002 NATIONAL REGISTER OF BASIC MATERIAL Selected Seed Stand

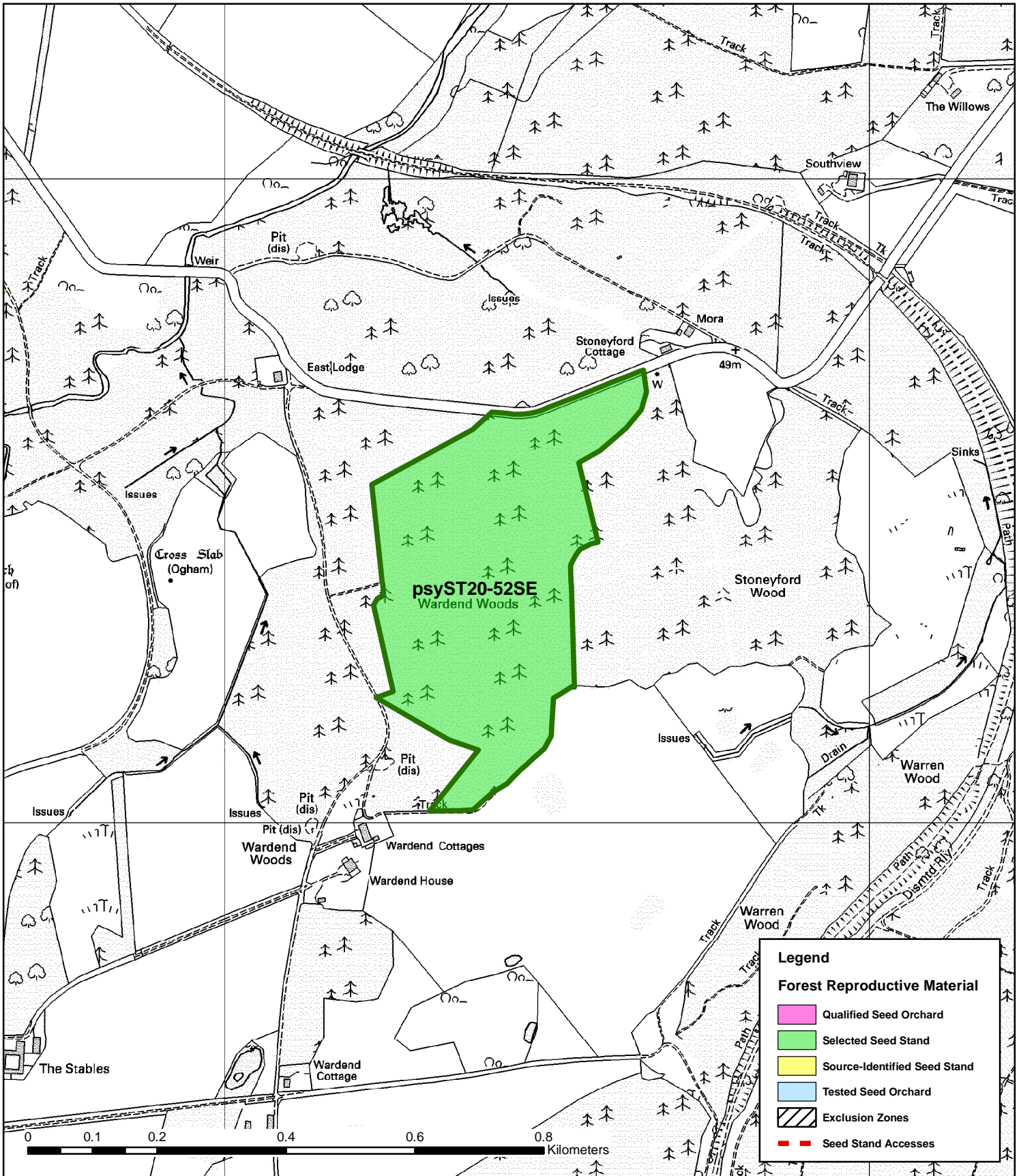

Forest District or Estate: **Altire Estate**

NRID Number: **psyST20-52SE**

OS Grid Reference: **NJ044555**



Reproduced by permission of Ordnance Survey on behalf of HMSO.  
© Crown copyright and database right [2011]. All rights reserved.  
Ordnance Survey Licence number [100021242]