

National Register of Approved Basic Material
for Great Britain

Register of Seed Stands

Stand Identity: **psiST20-39SI**

Species: ***Picea sitchensis*** Common Name: **Sitka spruce**
Species Type: **EU Controlled** EU Category: **Source Identified**

This material has NOT been genetically modified.

Stand Information

Stand Status: **Active** Planted: **1934-1952** Registered: **2000**
Area (hectares): **141.61**
Region of Provenance: **20** Seed Identity: **Various 1930-1948**
Native Seed Zone: Inventory Reference:
Origin: **Non-indigenous** Origin Description: **British Columbia**
Purpose: **Multifunctional Forestry**
Notes:

Location Information

Forest or Estate Name: **Moray & Aberdeenshire FD**
Location Name or Description: **Morinsh (Southern)**
Compartment Number or Wood: **parts of 5104,5110,5112-5115,5117-5118,5131-5137**
National Grid Reference: **NJ235291** Latitude: **57.21N**
O.S. Map no.(1:50 000): **36** Longitude: **3.16W**
Nearest Town: **Dufftown**
Country within Great Britain: **Scotland**
Forestry Commission Conservancy Office: **Grampian Conservancy**

Contact Information

Contact: **Forest District Manager**
Address: **Forest Enterprise (Moray & Aberdeenshire FD) Portsoy Road, Huntly, Aberdeenshire AB54 4SJ**
Telephone: **01466 794 161** **moray&aberdeenshire@forestry.gsi.gov.uk**

Site Information

Altitude (m.): **330** Geology: Forestry Commission: **Phyllite**
Rainfall (mm): **1016** British Geological Survey: **Dalradian - graphitic schist / slate**
Aspect: **S**
Slope: **Slight** Soil type: Forestry Commission: **Typical ironpan soil**
Exposure: **Moderate**
Soil Association: **Strichen**
ESC Accumulated Temperature: **903** Site Vegetation:
ESC Moisture Deficit: **59** **Conifers**
ESC Soil Moisture Regime: **Fresh** **Grasses**
ESC Soil Nutrient Regime: **Very Poor** **Mosses other than Sphagnum spp**
Sedges and Rushes

The Forest Reproductive Material Regulations 2002 NATIONAL REGISTER OF BASIC MATERIAL Source-Identified Seed Stand

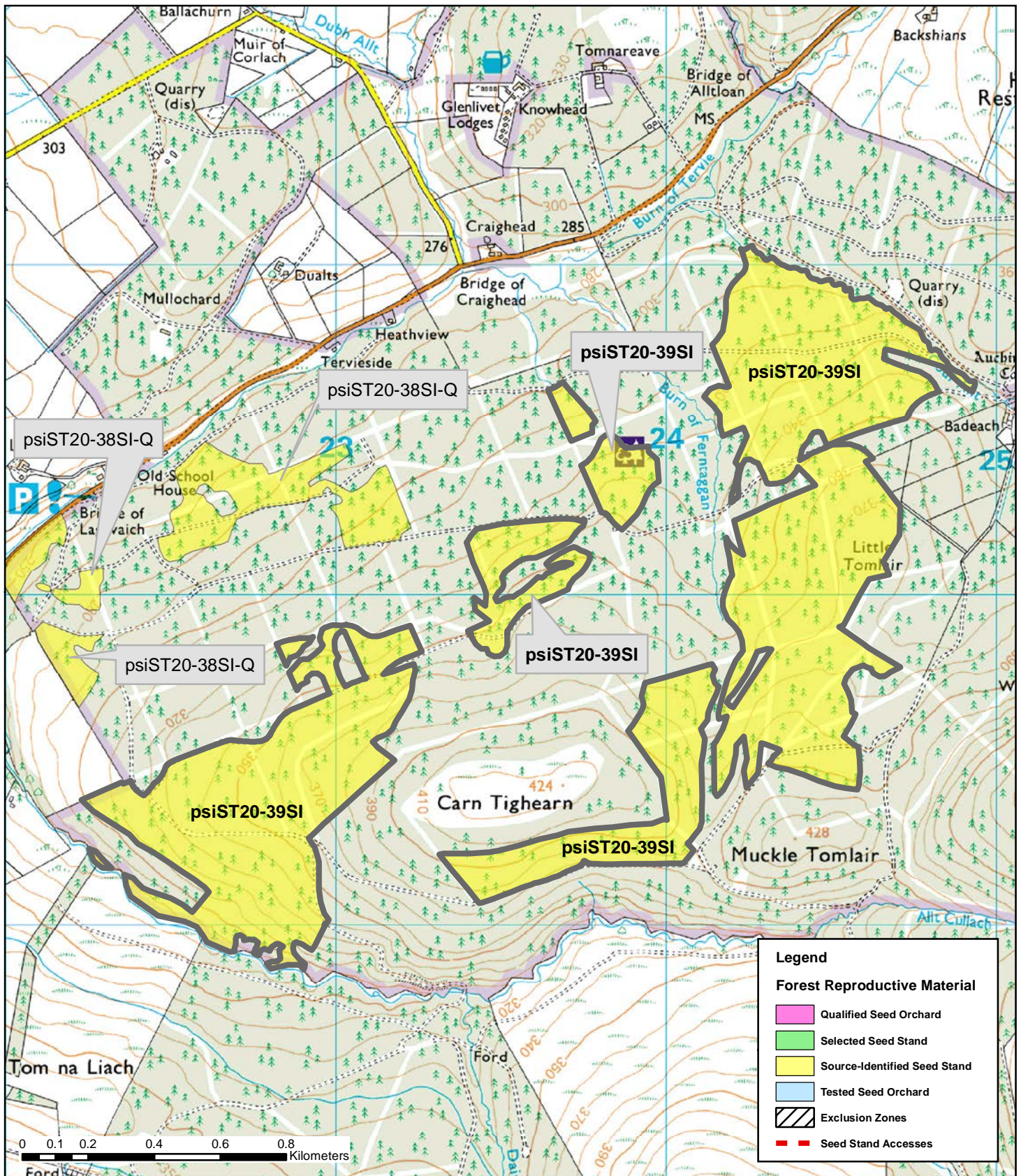

Forest District or Estate: Moray & Aberdeenshire Forest District

NRID Number: psiST20-39SI

OS Grid Reference: NJ235291



Reproduced by permission of Ordnance Survey on behalf of HMSO.
© Crown copyright and database right [2015]. All rights reserved.
Ordnance Survey Licence number [100021242]