

National Register of Approved Basic Material
for Great Britain

Register of Seed Stands

Stand Identity: **pmeST40-11SE**

Species: ***Pseudotsuga menziesii*** Common Name: **Douglas fir**

Species Type: **EU Controlled** EU Category: **Selected**

This material has NOT been genetically modified.

Stand Information

Stand Status: **Active** Planted: **1922** Registered: **1995**

Area (hectares): **13**

Region of Provenance: **40**

Seed Identity:

Native Seed Zone:

Inventory Reference:

Origin: **Non-indigenous**

Origin Description: **Unknown**

Purpose: **Multifunctional Forestry**

Notes:

Location Information

Forest or Estate Name: **Huntley Estate**

Location Name or Description: **Newent Wood**

Compartment Number or Wood: **3 and 4 only**

National Grid Reference: **SO708222**

Latitude: **51.54N**

O.S. Map no.(1:50 000): **162**

Longitude: **2.25W**

Nearest Town: **Gloucester**

Country within Great Britain: **England**

Forestry Commission Conservancy Office: **South West England Conservancy**

Contact Information

Contact: **Mrs M.T. Freeman**

Address: **Huntley Estate Home Farm, Newent Lane, Huntley, Glos. GL19 3HQ**

Telephone: **01452 830 210**

huntleyestate@lineone.net

Site Information

Altitude (m.): **110**

Geology: Forestry Commission: **Pure sandstone**

Rainfall (mm): **770**

British Geological Survey: **Devonian - lower old red sandstone**

Aspect : **SE**

Slope: **Slight-moderate**

Soil type: Forestry Commission: **Typical brown earth**

Exposure : **Moderate**

Soil Association: **Bromyard**

ESC Accumulated Temperature: **1723**

Site Vegetation:

ESC Moisture Deficit: **161**

Rubus and rosa spp (Bramble and Rose)

ESC Soil Moisture Regime: **Slightly Dry**

Ferns

ESC Soil Nutrient Regime: **Rich**

The Forest Reproductive Material Regulations 2002 NATIONAL REGISTER OF BASIC MATERIAL Selected Seed Stand

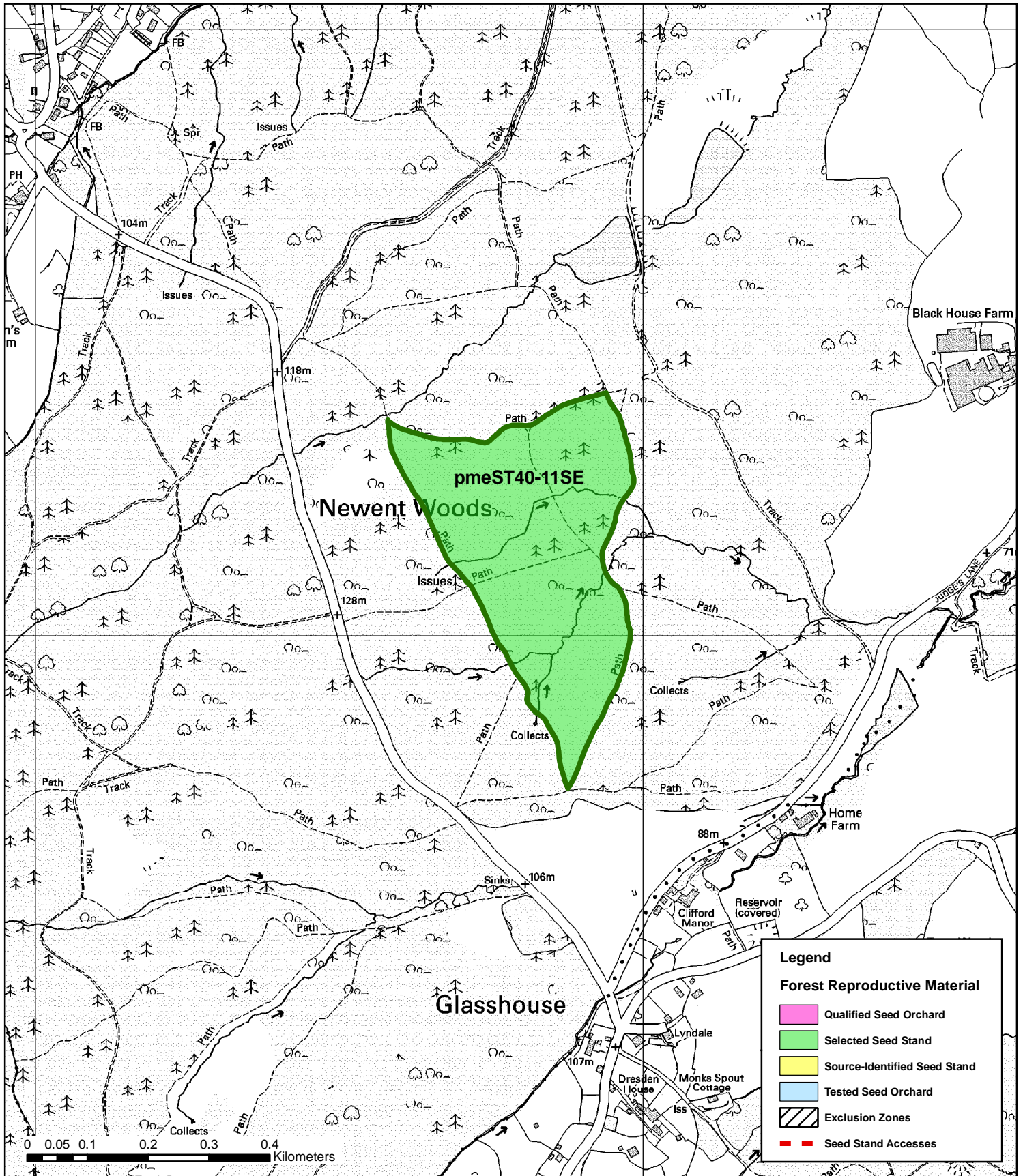

Forest District or Estate: **Huntley Estate**

NRID Number: **pmeST40-11SE**

OS Grid Reference: **SO708222**



This map is based on Ordnance Survey data with the permission of Ordnance Survey on behalf of the Controller of Her Majesty's Stationery Office © Crown copyright. Unauthorised reproduction infringes Crown copyright and may lead to prosecution or civil proceedings.
Forestry Commission PGA 100025498 2008