



East Elevation 1:100



North Elevation 1:100

possible location for solar heating / power cells  
 Stainless steel flue  
 natural slate roof  
 fixed glazing to dining roof

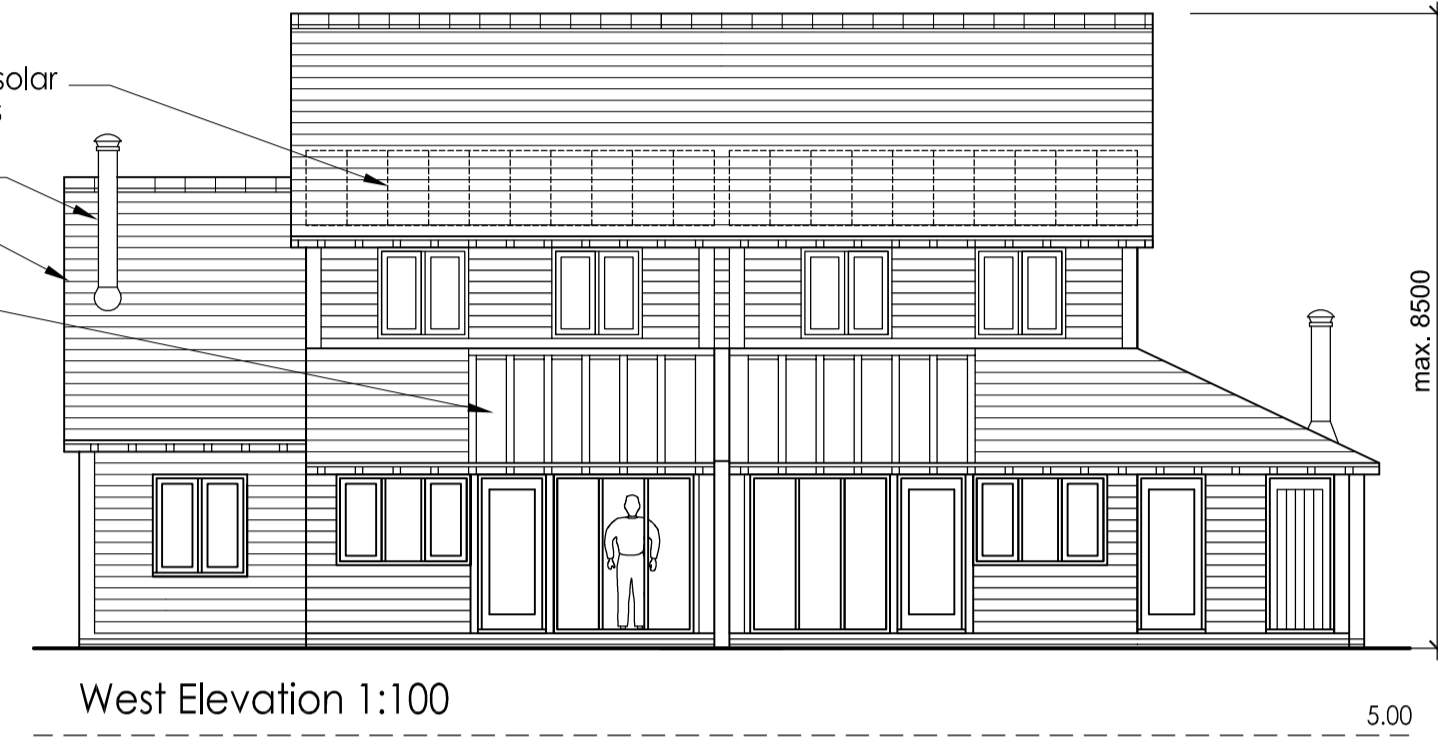

West Elevation 1:100

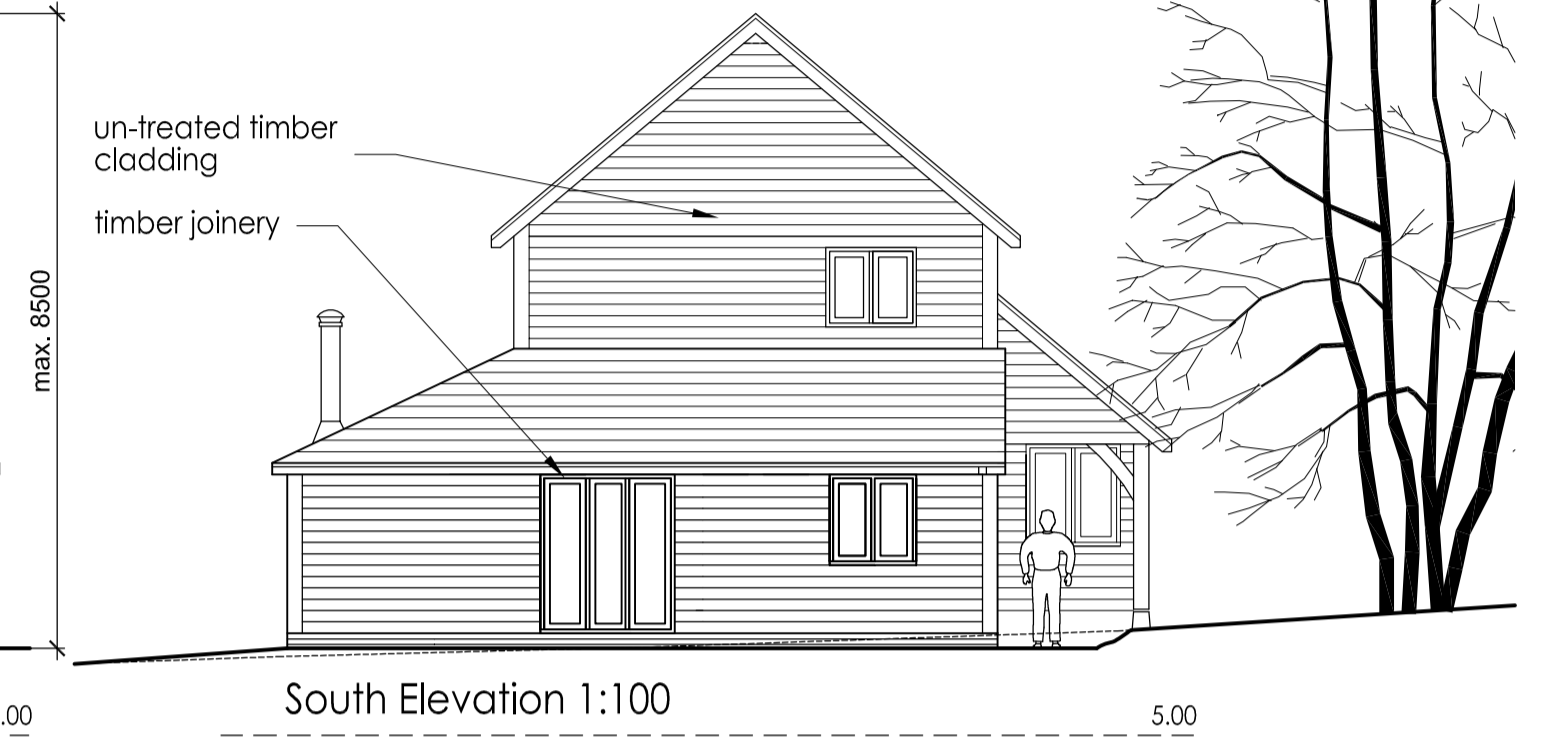

South Elevation 1:100

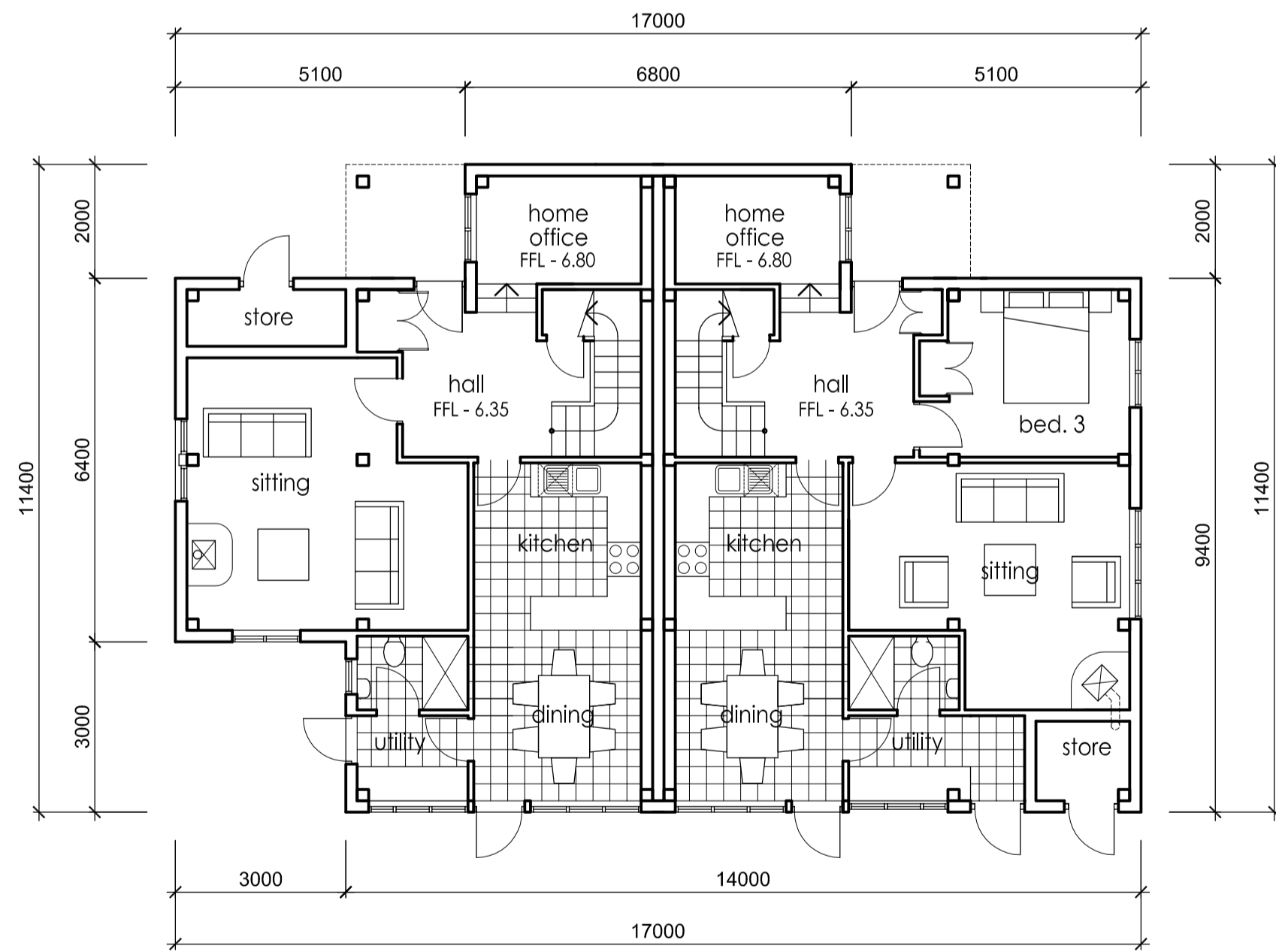

ground floor plan 1:100

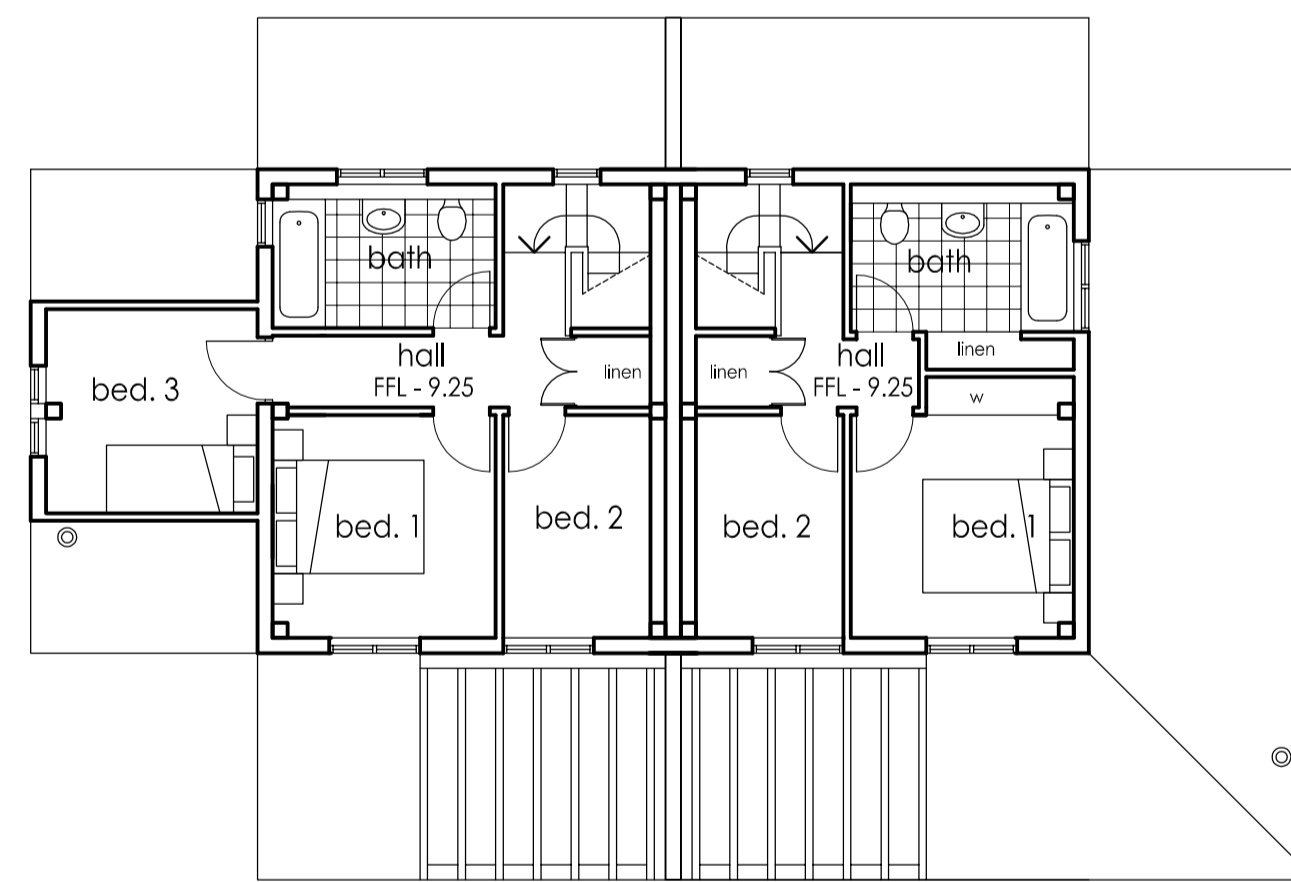

first floor plan 1:100

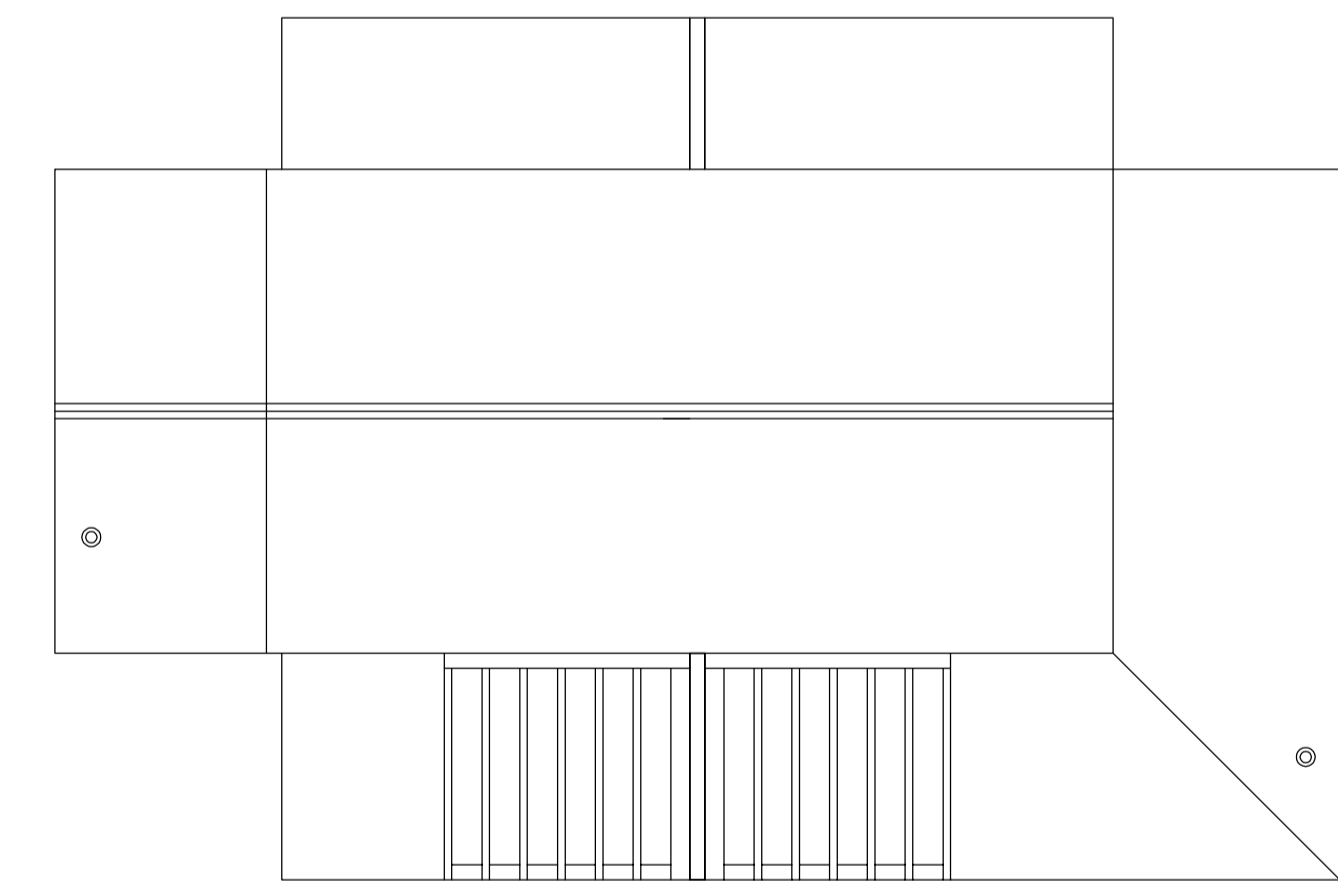

roof plan 1:100

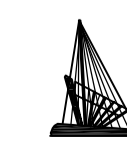
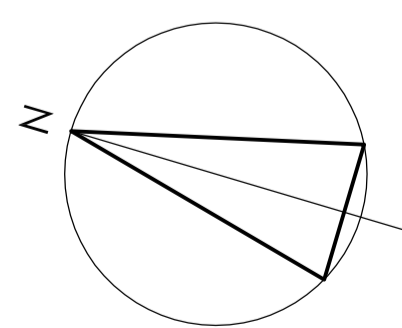

Roderick James Architects LLP

DISCOVERY HOUSE - STEAMER QUAY ROAD - TOTNES - DEVON - TQ9 5AL  
 tel : 01803 868000 fax : 01803 864475 email : totnes@rjarchitects.co.uk

|  |   |
|--|---|
| project<br>COMMONERS' HOUSING<br>Anderwood, Haris. | drawing<br>SCHEME 2<br>Floor Plans & Elevations |
| client<br>Forestry Commission                      | scale<br>1:100                                  |
| date<br>May '07                                    | <b>FORESTRY/1/3C</b>                            |