

National Register of Approved Basic Material
for Great Britain

Register of Seed Stands

Stand Identity: **IkaST30-13SE**

Species: ***Larix kaempferi*** Common Name: **Japanese larch**

Species Type: **EU Controlled** EU Category: **Selected**

This material has NOT been genetically modified.

Stand Information

Stand Status: **Active** Planted: **1937** Registered: **1976**

Area (hectares): **4.4**

Region of Provenance: **30**

Seed Identity:

Native Seed Zone:

Inventory Reference:

Origin: **Non-indigenous**

Origin Description: **Unknown**

Purpose: **Multifunctional Forestry**

Notes:

Location Information

Forest or Estate Name: **Coed y Mynydd FD**

Location Name or Description: **Caen-y-coed, Coed y Brenin**

Compartment Number or Wood: **612+635**

National Grid Reference: **SH737250**

Latitude: **52.48N**

O.S. Map no.(1:50 000): **124**

Longitude: **3.52W**

Nearest Town: **Dolgellau**

Country within Great Britain: **Wales**

Forestry Commission Conservancy Office: **North Wales Conservancy**

Contact Information

Contact: **Forest District Manager**

Address: **Forestry Commission (Coed y Mynydd FD), Government Bldgs, Arran Road,
Dolgellau LL40 1LW**

Telephone: **01341 422289**

Site Information

Altitude (m.): **240**

Geology: Forestry Commission: **Slate**

Rainfall (mm): **2030**

British Geological Survey: **Cambrian - upper (inc Tremadoc)**

Aspect: **W**

Slope: **Steep**

Soil type: Forestry Commission: **Typical brown earth**

Exposure: **Moderate**

Soil Association: **Manod**

ESC Accumulated Temperature: **1405**

Site Vegetation:

ESC Moisture Deficit: **102**

Upland grass and herb mixtures

ESC Soil Moisture Regime: **Fresh**

ESC Soil Nutrient Regime: **Medium**

The Forest Reproductive Material Regulations 2002 NATIONAL REGISTER OF BASIC MATERIAL Selected Seed Stand

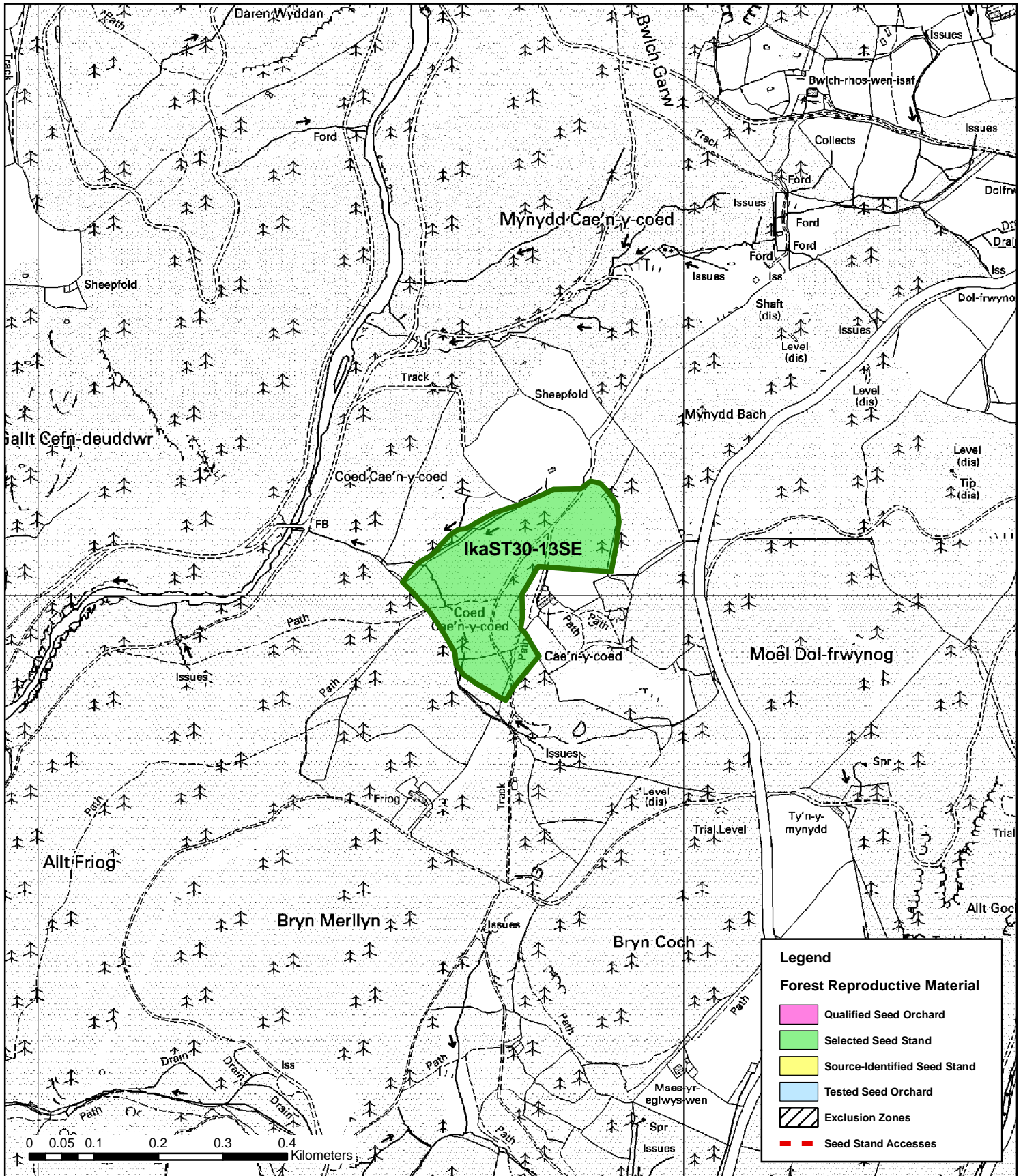

Forest District or Estate: Coed y Mynydd Forest District

NRID Number: IkaST30-13SE

OS Grid Reference: SH737250



This map is based on Ordnance Survey data with the permission of Ordnance Survey on behalf of the Controller of Her Majesty's Stationery Office © Crown copyright. Unauthorised reproduction infringes Crown copyright and may lead to prosecution or civil proceedings. Forestry Commission PGA 100025498 2006