

National Register of Approved Basic Material
for Great Britain

Register of Seed Stands

Stand Identity: **IdeST40-01SE**

Species: **Larix decidua** Common Name: **European larch**

Species Type: **EU Controlled** EU Category: **Selected**

This material has NOT been genetically modified.

Stand Information

Stand Status: **Active** Planted: **1948** Registered: **1978**

Area (hectares): **1**

Region of Provenance: **40** Seed Identity:

Native Seed Zone: Inventory Reference:

Origin: **Non-indigenous** Origin Description: **Unknown**

Purpose: **Multifunctional Forestry**

Notes:

Location Information

Forest or Estate Name: **Eling Estate**

Location Name or Description: **States Hill Wood**

Compartment Number or Wood: **26c**

National Grid Reference: **SU520733** Latitude: **51.27N**

O.S. Map no.(1:50 000): **174** Longitude: **1.15W**

Nearest Town: **Newbury**

Country within Great Britain: **England**

Forestry Commission Conservancy Office: **South East England Conservancy**

Contact Information

Contact: **Mr C Muir**

Address: **Eling Estate Office, Hermitage, Newbury RG18 9UF**

Telephone: **01635 200268**

Site Information

Altitude (m.): **120** Geology: Forestry Commission: **Pure sandstone**

Rainfall (mm): **700** British Geological Survey: **Tertiary - Reading beds**

Aspect: **NE**

Slope: **Slight** Soil type: Forestry Commission: **Typical brown earth**

Exposure: **Sheltered**

Soil Association: **Wickham 3**

ESC Accumulated Temperature: **1738**

Site Vegetation:
Pteridium aquilinum (Bracken)

ESC Moisture Deficit: **177**

ESC Soil Moisture Regime: **Fresh**

ESC Soil Nutrient Regime: **Poor**

The Forest Reproductive Material Regulations 2002 NATIONAL REGISTER OF BASIC MATERIAL Selected Seed Stand

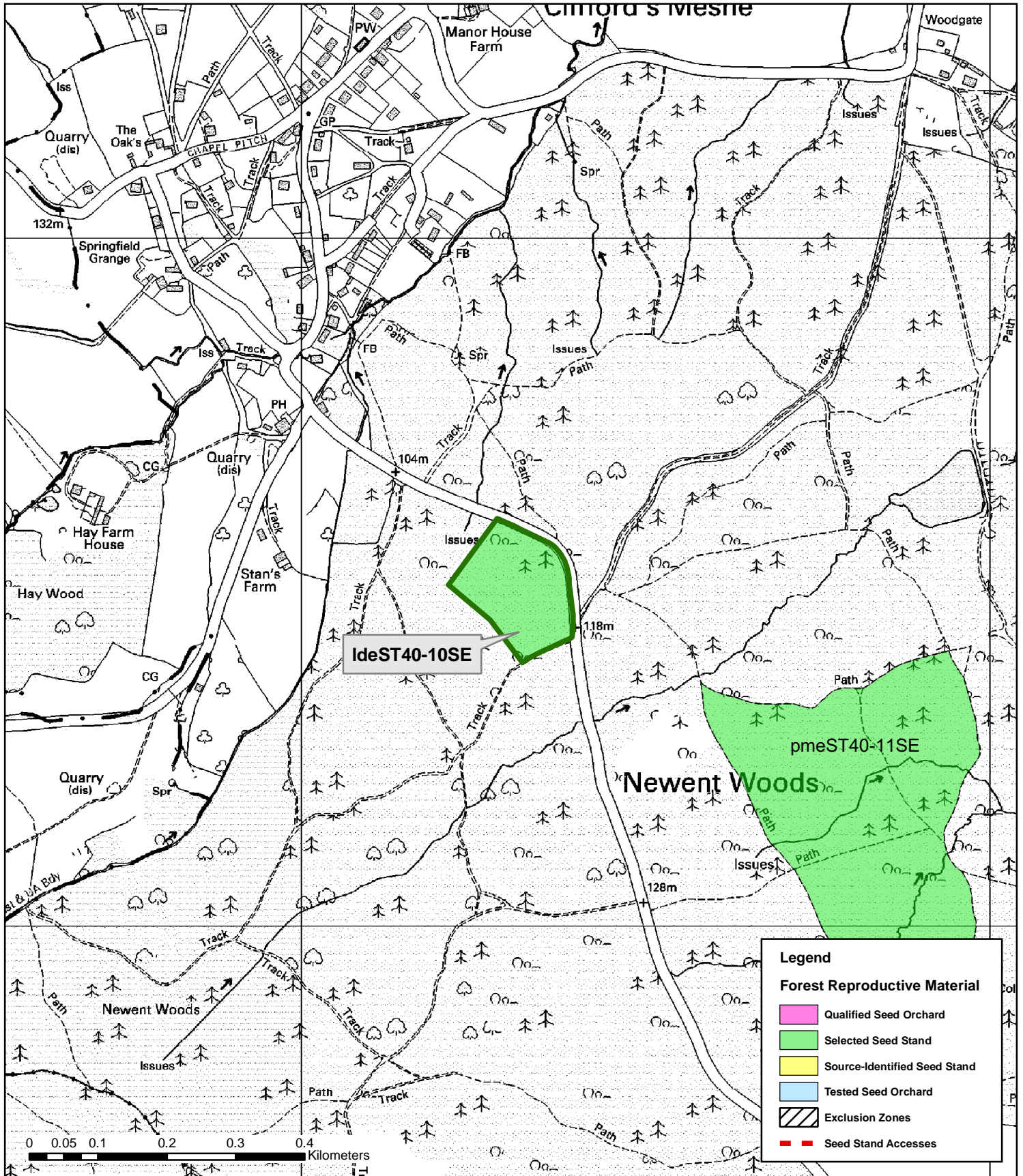

Forest District or Estate: **Huntley Estate**

NRID Number: **IdeST40-10SE**

OS Grid Reference: **SO703225**



This map is based on Ordnance Survey data with the permission of Ordnance Survey on behalf of the Controller of Her Majesty's Stationery Office © Crown copyright. Unauthorised reproduction infringes Crown copyright and may lead to prosecution or civil proceedings. Forestry Commission PGA 100025498 2006