

National Register of Approved Basic Material
for Great Britain

Register of Seed Stands

Stand Identity: **IdeST20-06SE**

Species: **Larix decidua** Common Name: **European larch**

Species Type: **EU Controlled** EU Category: **Selected**

This material has NOT been genetically modified.

Stand Information

Stand Status: **Active** Planted: **1933** Registered: **1982**

Area (hectares): **13.5**

Region of Provenance: **20**

Seed Identity:

Native Seed Zone:

Inventory Reference:

Origin: **Non-indigenous**

Origin Description: **Unknown**

Purpose: **Multifunctional Forestry**

Notes:

Location Information

Forest or Estate Name: **Cawdor Estate**

Location Name or Description: **Ballintore, or Budgate Wood**

Compartment Number or Wood: **968**

National Grid Reference: **NH839490**

Latitude: **57.31N**

O.S. Map no.(1:50 000): **27**

Longitude: **3.56W**

Nearest Town: **Nairn**

Country within Great Britain: **Scotland**

Forestry Commission
Conservancy Office: **Highland Conservancy**

Contact Information

Contact: **Mr Steve Conolly**

Address: **Cawdor Forestry Ltd., Cawdor Estate Office, Cawdor, Nairn IV12 5RE**

Telephone: **01667 404 666**

steve@cawdorforestry.com

Site Information

Altitude (m.): **90**

Geology: Forestry Commission: **Impure sandstone**

Rainfall (mm): **890**

British Geological Survey: **Devonian - middle old red sandstone**

Aspect : **ENE**

Slope: **Slight**

Soil type: Forestry Commission: **Typical brown earth**

Exposure : **Slight-moderate**

Soil Association: **Dinnet**

ESC Accumulated Temperature: **1178**

Site Vegetation:

ESC Moisture Deficit: **112**

Pteridium aquilinum (Bracken)

ESC Soil Moisture Regime: **Fresh**

Deschampsia flexuosa (Wavy hair-grass)

ESC Soil Nutrient Regime: **Poor**

Other herbs

The Forest Reproductive Material Regulations 2002 NATIONAL REGISTER OF BASIC MATERIAL Selected Seed Stand

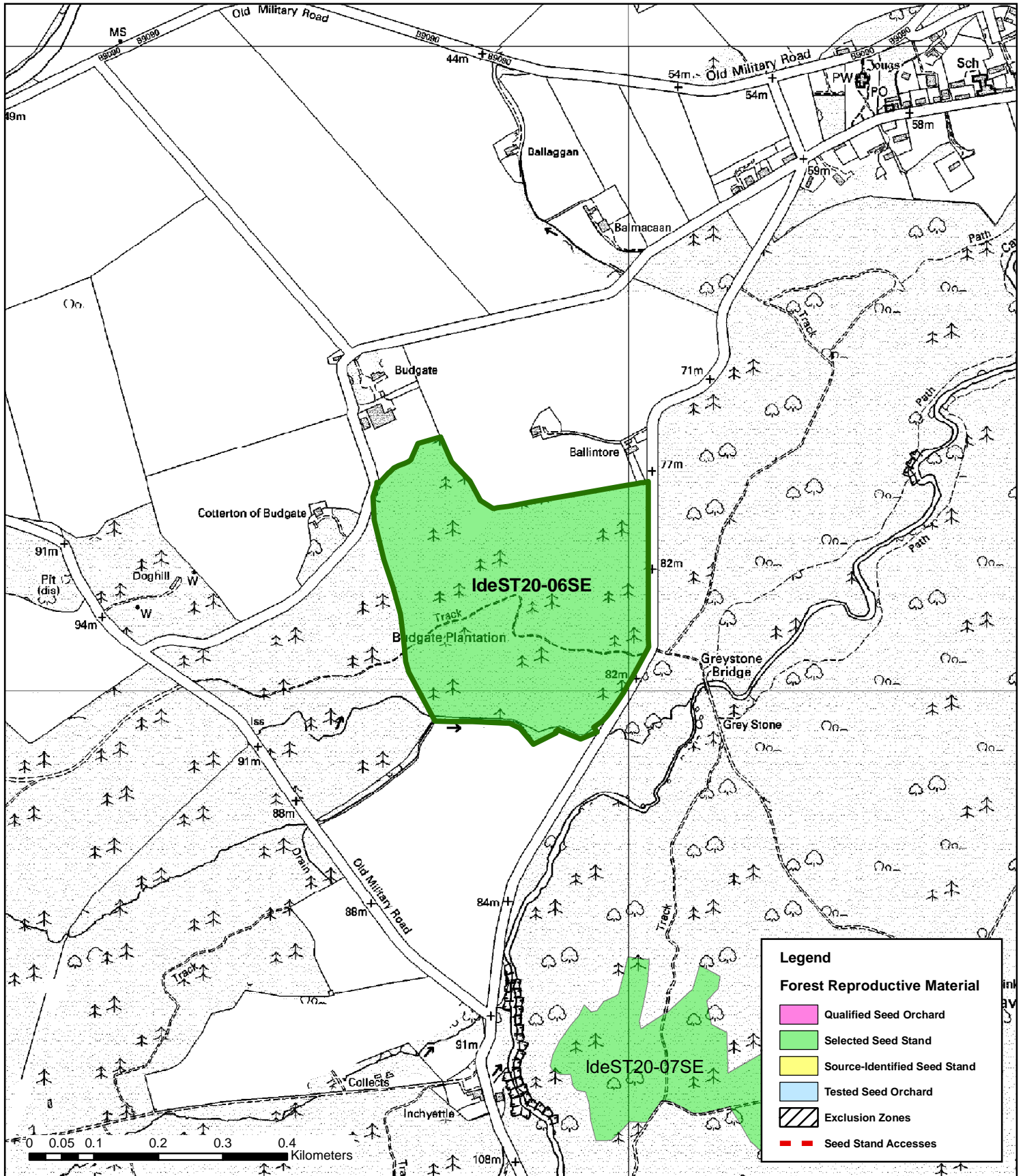

Forest District or Estate: Cawdor Estate

NRID Number: IdeST20-06SE

OS Grid Reference: NH839490



This map is based on Ordnance Survey data with the permission of Ordnance Survey on behalf of the Controller of Her Majesty's Stationery Office © Crown copyright. Unauthorised reproduction infringes Crown copyright and may lead to prosecution or civil proceedings. Forestry Commission PGA 100025498 2006