

National Register of Approved Basic Material
for Great Britain

Register of Seed Stands

Stand Identity: **fsyST40-14SE**

Species: ***Fagus sylvatica*** Common Name: **beech**
Species Type: **EU Controlled** EU Category: **Selected**

This material has NOT been genetically modified.

Stand Information

Stand Status: **Active** Planted: **1827** Registered: **1983**
Area (hectares): **18**
Region of Provenance: **40** Seed Identity:
Native Seed Zone: Inventory Reference:
Origin: **Unknown** Origin Description: **Unknown**
Purpose: **Multifunctional Forestry**
Notes:

Location Information

Forest or Estate Name: **Ebworth Estate**
Location Name or Description: **Popes Wood, Cranham**
Compartment Number or Wood:
National Grid Reference: **SO875129** Latitude: **51.49N**
O.S. Map no.(1:50 000): **162** Longitude: **2.11W**
Nearest Town: **Gloucester**
Country within Great Britain: **England**
Forestry Commission Conservancy Office: **South West England Conservancy**

Contact Information

Contact: **Mr David Armstrong**
Address: **The National Trust (Ebworth), The Ebworth Centre, The Camp, Nr Stroud, Glos. GL6 7ES**
Telephone: **01452 810 054** **david.armstrong@nationaltrust.org.uk**

Site Information

Altitude (m.): **225** Geology: Forestry Commission: **Soft limestone**
Rainfall (mm): **825** British Geological Survey: **Jurassic - lower / upper lias and oolite**
Aspect : **N**
Slope: **Moderate-steep** Soil type: Forestry Commission: **Limestone soil**
Exposure : **Moderate** Soil Association: **Elmton 1**
ESC Accumulated Temperature: **1505** Site Vegetation:
ESC Moisture Deficit: **135** **Mercurialis spp (Dog's and Annual Mercury)**
ESC Soil Moisture Regime: **Slightly Dry** **Rubus and rosa spp (Bramble and Rose)**
ESC Soil Nutrient Regime: **Very Rich**

The Forest Reproductive Material Regulations 2002 NATIONAL REGISTER OF BASIC MATERIAL Selected Seed Stand

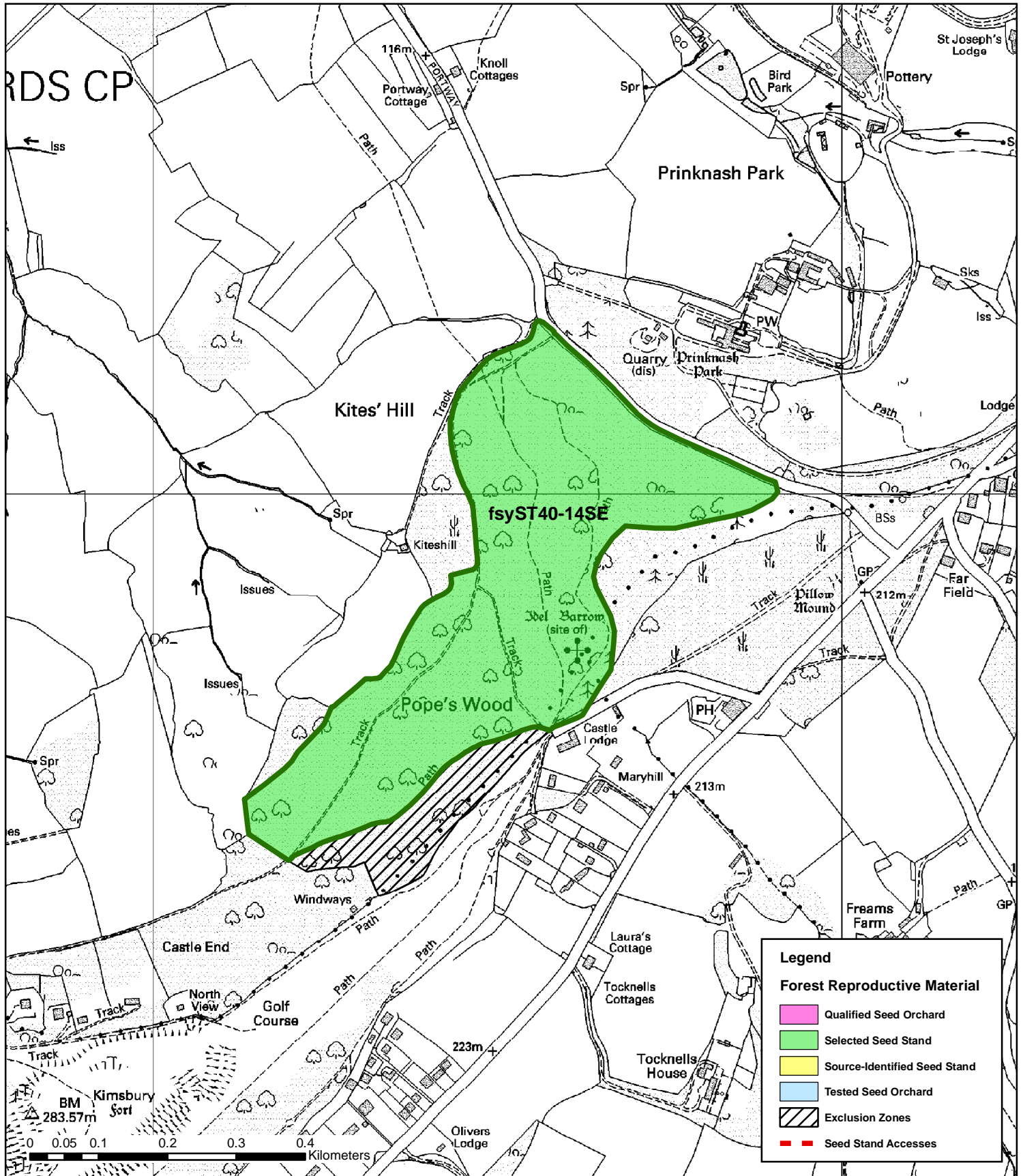

Forest District or Estate: Ebworth Estate

NRID Number: fsyST40-14SE

OS Grid Reference: SO875129



This map is based on Ordnance Survey data with the permission of Ordnance Survey on behalf of the Controller of Her Majesty's Stationery Office © Crown copyright. Unauthorised reproduction infringes Crown copyright and may lead to prosecution or civil proceedings. Forestry Commission PGA 100025498 2006