



Forestry Commission
North West England
Parkgate & Irton
Firewood Permission
Constraints Map

Date 6/11/2009
Scale 1:10,000
Contact Gareth Browning
07712751060

© Crown copyright. All rights reserved
[Forestry Commission] [100025498] [2009].



Constraints Map Key

- gates
- turning_point
- Bridge, Culvet, Ford
- fish spawning
- Watercourses
- access points
- telephone line oh
- permissive paths
- powerline oh
- Bridleway
- Byway
- National Route
- Public Footpath
- Cat 1a Core network
- Cat 2 temporary heavy usage
- Cat 3 light usage
- Permitted Area
- Parkgate & Irton
- sssi
- lakes and tarns
- FC Forests

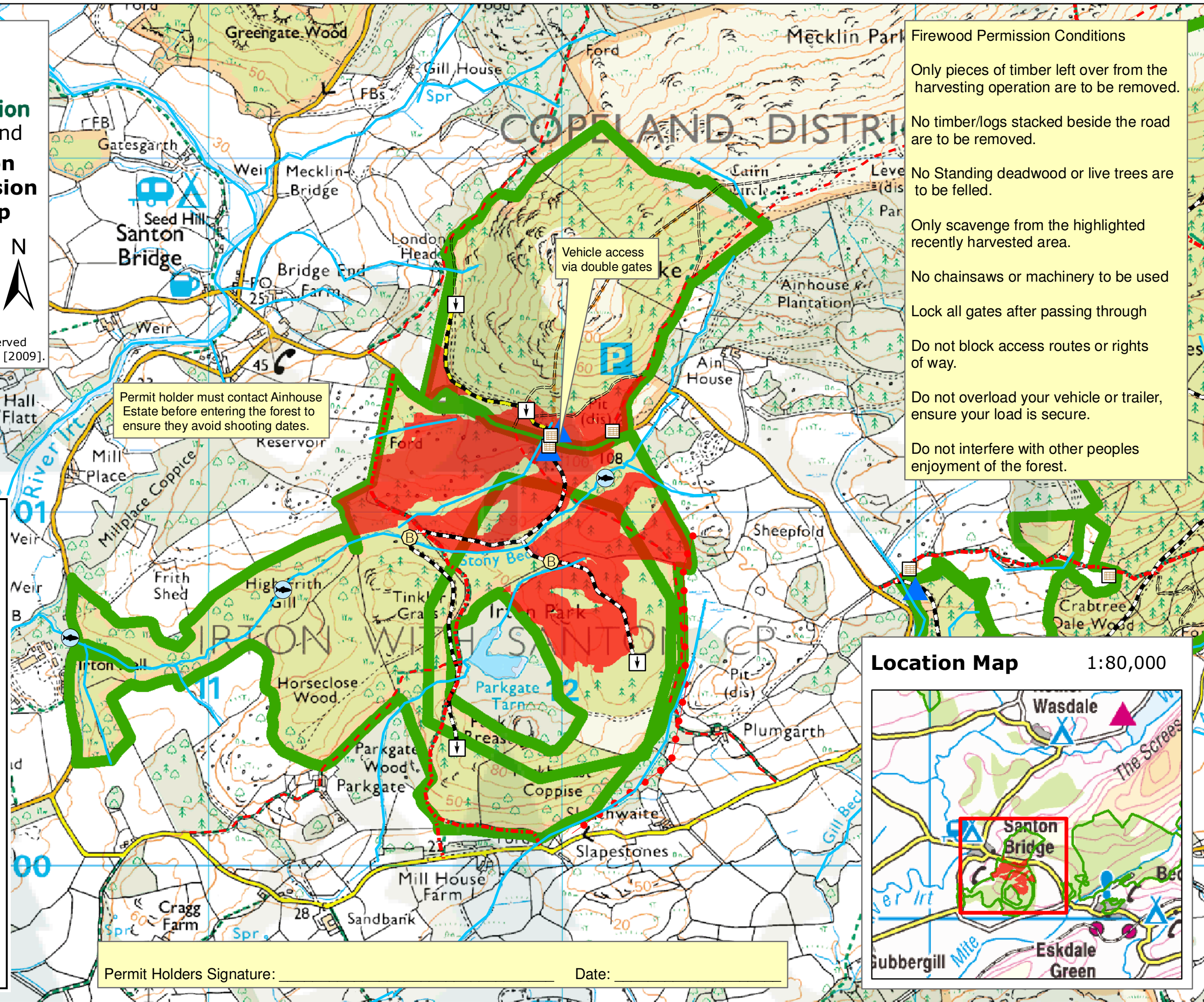

Permit holder must contact Ainhouse Estate before entering the forest to ensure they avoid shooting dates.

Vehicle access via double gates

- Firewood Permission Conditions**
- Only pieces of timber left over from the harvesting operation are to be removed.
 - No timber/logs stacked beside the road are to be removed.
 - No Standing deadwood or live trees are to be felled.
 - Only scavenge from the highlighted recently harvested area.
 - No chainsaws or machinery to be used
 - Lock all gates after passing through
 - Do not block access routes or rights of way.
 - Do not overload your vehicle or trailer, ensure your load is secure.
 - Do not interfere with other peoples enjoyment of the forest.

Permit Holders Signature: _____ Date: _____

Location Map 1:80,000

