

Forest Design Plan
District: North West England
Scale: 1:10,000
Date: 07/04/11

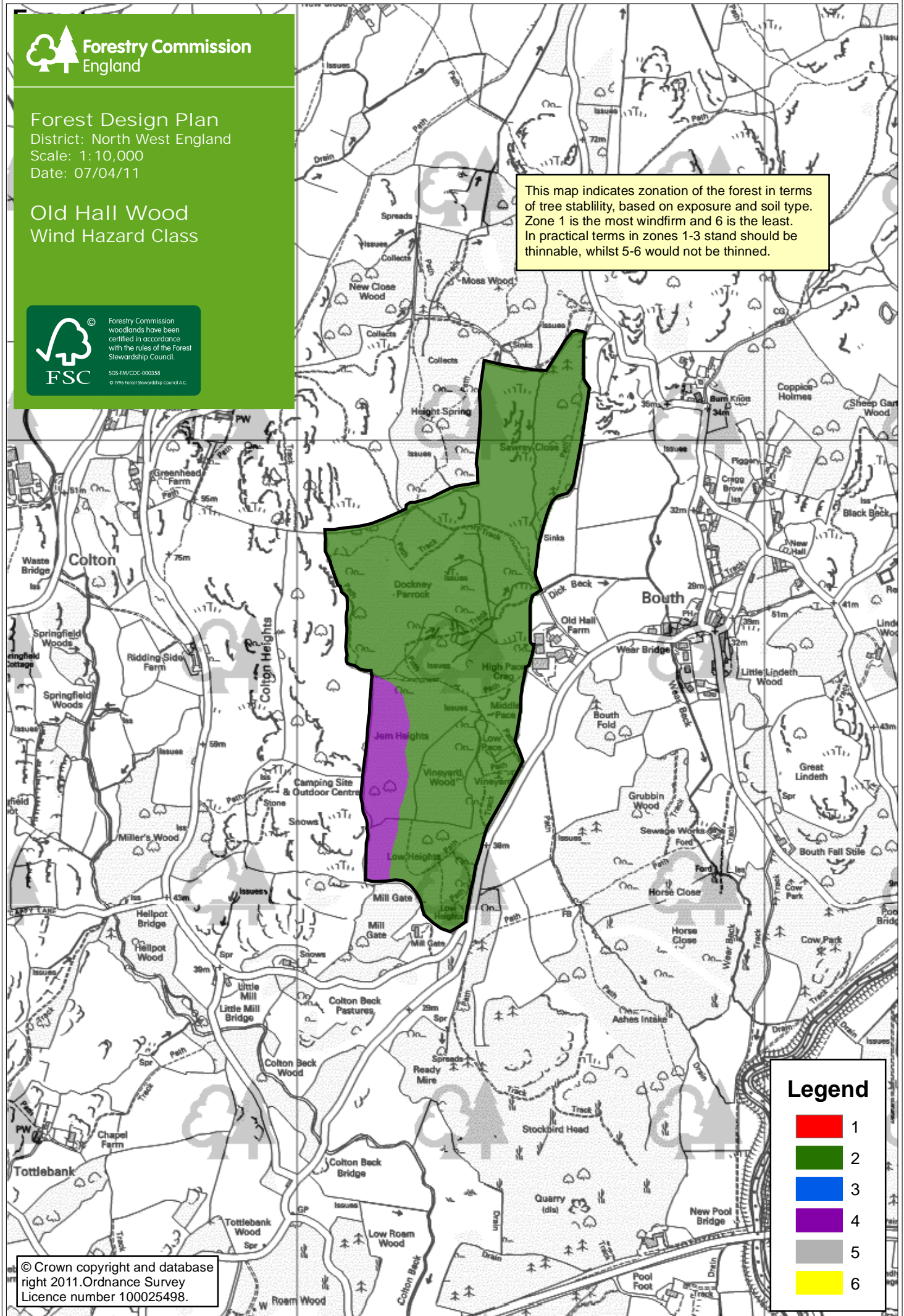



Old Hall Wood
Wind Hazard Class



This map indicates zonation of the forest in terms of tree stability, based on exposure and soil type. Zone 1 is the most windfirm and 6 is the least. In practical terms in zones 1-3 stand should be thinnable, whilst 5-6 would not be thinned.



Legend

	1
	2
	3
	4
	5
	6