

National Register of Approved Basic Material  
for Great Britain

**Register of Seed Stands**

Stand Identity: **csaST40-02SE**

Species: **Castanea sativa** Common Name: **sweet chestnut**  
Species Type: **EU Controlled** EU Category: **Selected**

**This material has NOT been genetically modified.**

**Stand Information**

Stand Status: **Active** Planted: **1936** Registered: **1995**  
Area (hectares): **7.9**  
Region of Provenance: **40** Seed Identity:  
Native Seed Zone: Inventory Reference:  
Origin: **Non-indigenous** Origin Description: **Unknown**  
Purpose: **Multifunctional Forestry**  
Notes:

**Location Information**

Forest or Estate Name: **Huntley Estate**  
Location Name or Description: **The Plantation**  
Compartment Number or Wood: **56(part)&57**  
National Grid Reference: **SO707199** Latitude: **51.53N**  
O.S. Map no.(1:50 000): **162** Longitude: **2.25W**  
Nearest Town: **Gloucester**  
Country within Great Britain: **England**  
Forestry Commission Conservancy Office: **South West England Conservancy**

**Contact Information**

Contact: **Mrs M.T. Freeman**  
Address: **Huntley Estate Home Farm, Newent Lane, Huntley, Glos. GL19 3HQ**  
Telephone: **01452 830 210** **huntleyestate@lineone.net**

**Site Information**

Altitude (m.): **140** Geology: Forestry Commission: **Pure sandstone**  
Rainfall (mm): **770** British Geological Survey: **Silurian - Llandovery**  
Aspect: **SW**  
Slope: **Moderate-steep** Soil type: Forestry Commission: **Typical brown earth**  
Exposure: **Moderate** Soil Association: **Rivington 2**  
ESC Accumulated Temperature: **1667** Site Vegetation:  
ESC Moisture Deficit: **153** **Taller woody species**  
ESC Soil Moisture Regime: **Slightly Dry** **Pteridium aquilinum (Bracken)**  
ESC Soil Nutrient Regime: **Medium**

# The Forest Reproductive Material Regulations 2002 NATIONAL REGISTER OF BASIC MATERIAL Selected Seed Stand

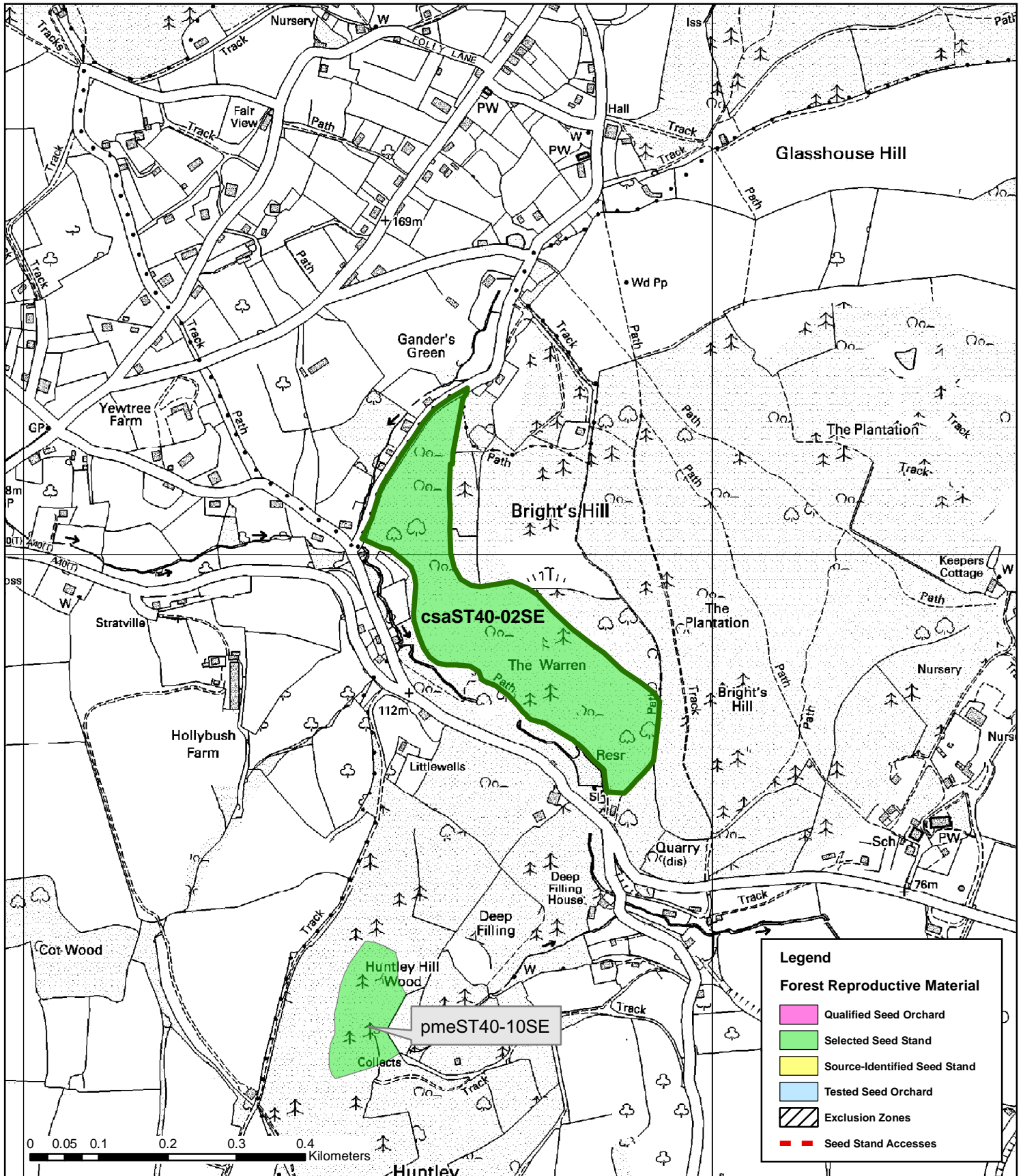

Forest District or Estate: **Huntley Estate**

NRID Number: **csaST40-02SE**

OS Grid Reference: **SO707199**



This map is based on Ordnance Survey data with the permission of Ordnance Survey on behalf of the Controller of Her Majesty's Stationery Office © Crown copyright. Unauthorised reproduction infringes Crown copyright and may lead to prosecution or civil proceedings. Forestry Commission PGA 100025498 2006