

National Register of Approved Basic Material
for Great Britain

Register of Seed Stands

Stand Identity: **cmoSTN402-01SI**

Species: ***Crataegus monogyna*** Common Name: **common hawthorn**

Species Type: **Voluntary Native** EU Category: **Source Identified**

This material has NOT been genetically modified.

Stand Information

Stand Status: **Active** Planted: Registered: **2008**

Area (hectares): **9.4**

Region of Provenance: **40** Seed Identity: **Unknown**

Native Seed Zone: **402** Inventory Reference:

Origin: **Indigenous** Origin Description: **Indigenous**

Purpose: **Multifunctional Forestry**

Notes:

Location Information

Forest or Estate Name: **Tortoiseshell Wood Nature Reserve**

Location Name or Description: **Tortoiseshell Wood**

Compartment Number or Wood:

National Grid Reference: **SK962199** Latitude: **52.46N**

O.S. Map no.(1:50 000): **130** Longitude: **0.34W**

Nearest Town: **Bourne**

Country within Great Britain: **England**

Forestry Commission
Conservancy Office: **East Midlands Conservancy**

Contact Information

Contact: **Mr Stephen Walters**

Address: **Charnwood Borough Council, Southfields, Southfield Road, Loughborough,
Leicestershire LE11 2TN**

Telephone: **01509 634 933** **stephen.walters@charnwood.gov.uk**

Site Information

Altitude (m.): **100** Geology: Forestry Commission:

Rainfall (mm): British Geological Survey:

Aspect :

Slope: Soil type: Forestry Commission:

Exposure :

Soil Association:

ESC Accumulated Temperature:

Site Vegetation:

ESC Moisture Deficit:

ESC Soil Moisture Regime:

ESC Soil Nutrient Regime:

The Forest Reproductive Material Regulations 2002 NATIONAL REGISTER OF BASIC MATERIAL Source-Identified Seed Stand

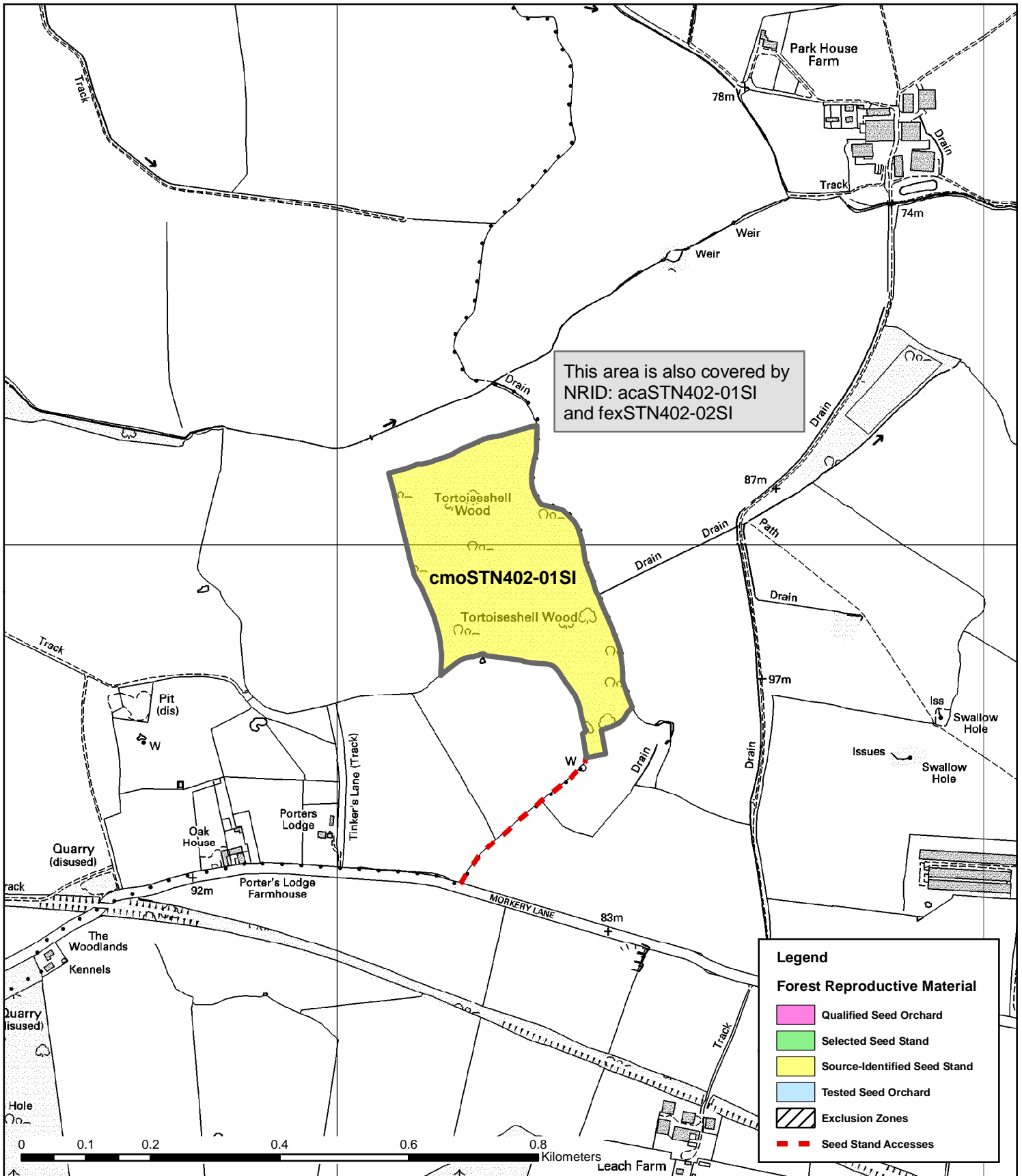

Forest District or Estate: Tortoiseshell Wood Nature Reserve

NRID Number: cmoSTN402-01SI

OS Grid Reference: SK962199



This map is based on Ordnance Survey data with the permission of Ordnance Survey on behalf of the Controller of Her Majesty's Stationery Office © Crown copyright. Unauthorised reproduction infringes Crown copyright and may lead to prosecution or civil proceedings. Forestry Commission PGA 100025498 2008