

North Elevation

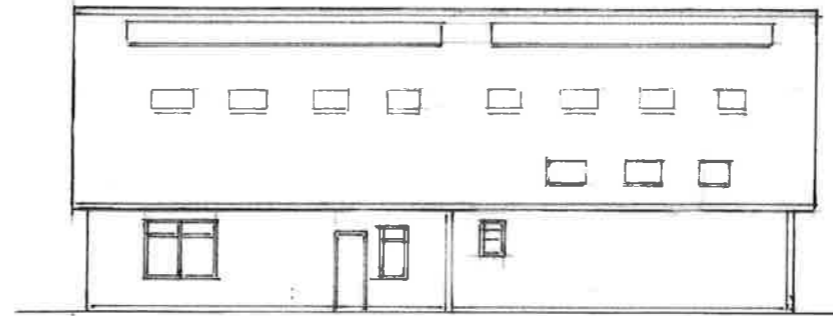

East Elevation

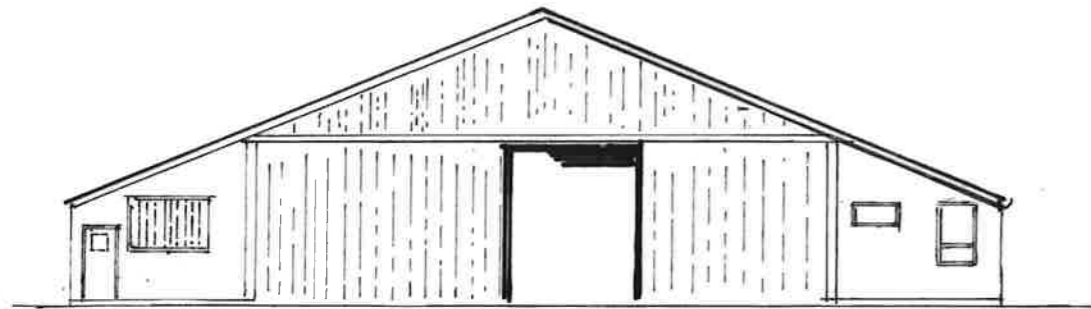

South elevation

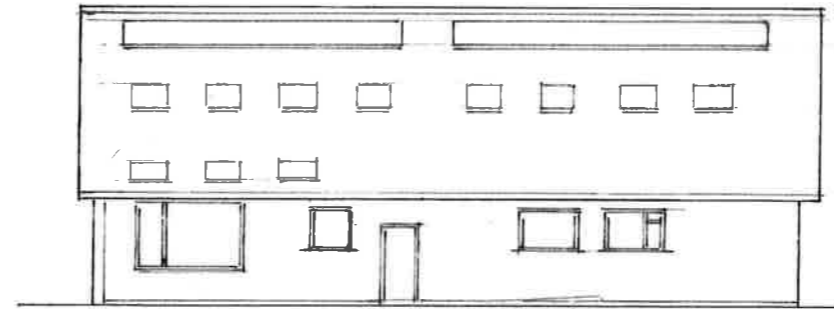

West Elevation

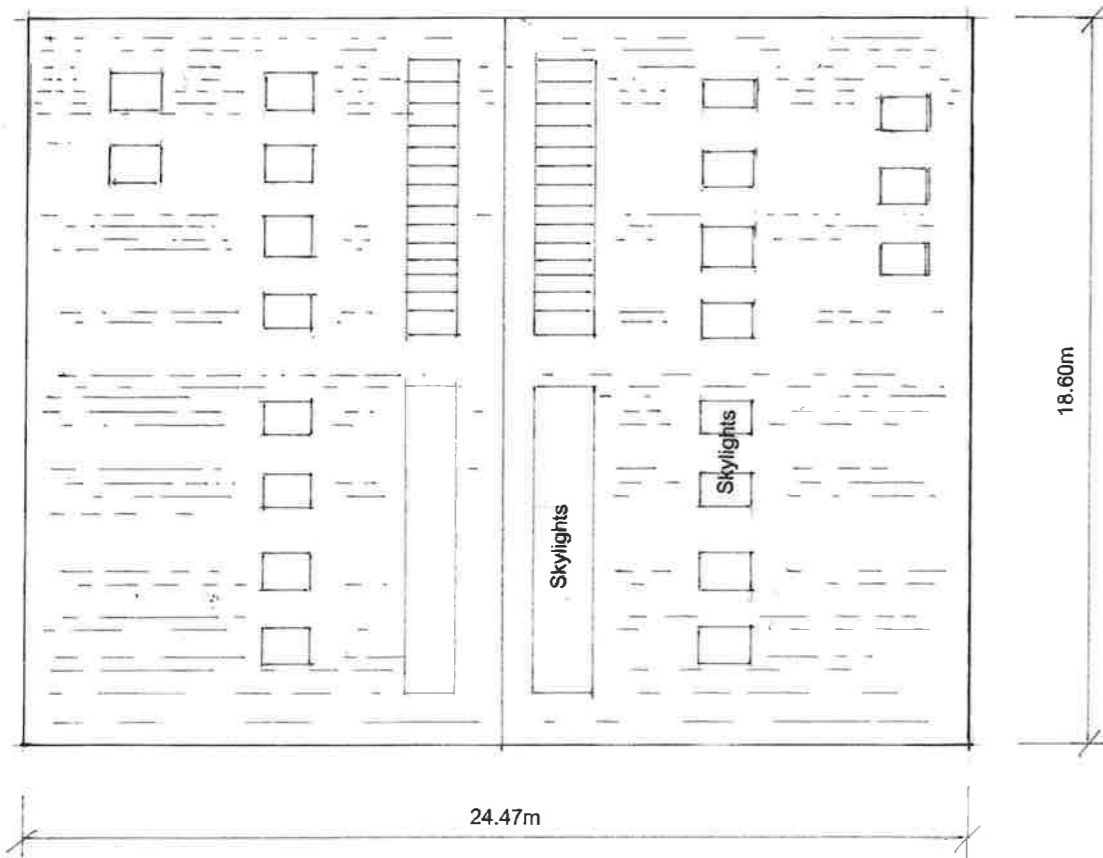

Roof Plan

Specification

- Remove existing asbestos fibre cement roofing sheets, skylights and all internal lining materials complete. Removal and disposal of all waste materials to be undertaken by licensed operatives and waste transfer and final destination documentation to be provided before final account.
- Replace roof complete with 80mm thick insulated composite sheets, Bronze Forest Green to its upper face and white to its under soffit. Form all fascias, barge trims and boxed in hidden 150mm min gutters. All sheets and trims to be approved by the CA before commencement of works.
- Replace apex upper wall sheeted sections with 80mm thick insulated composite sheets to match roof
- Install replacement triple glazed skylights to existing positions.
- Allow for all safety access and fall arrest systems, providing and agreeing with CA method statements and risk assessment before any work can start.

This drawing is the copyright of the Forestry Commission and shall not be used for any purpose, or copied, or communicated to any other party without its written consent.

This drawing is the copyright of the Forestry Commission and shall not be used for any purpose, or copied, or communicated to any other party without the written consent of the Forestry Commission.

Client:
West Forest District

Project:
Castlemain Deer/Boar larder

Grid ref: SO 6216 0816

Title:
Elevation

Date: October 2014
Drawn: B.W.Kedward

Scale:
1:200 @ A3
Dimensions in millimetres.

Drawing No.
14/Cast02/002



Forestry Commission
England

Bank House,
Bank Street
Coleford,
Gloucestershire
GL16 8BA

1:2,500

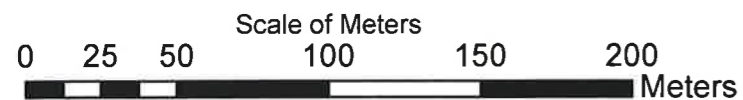
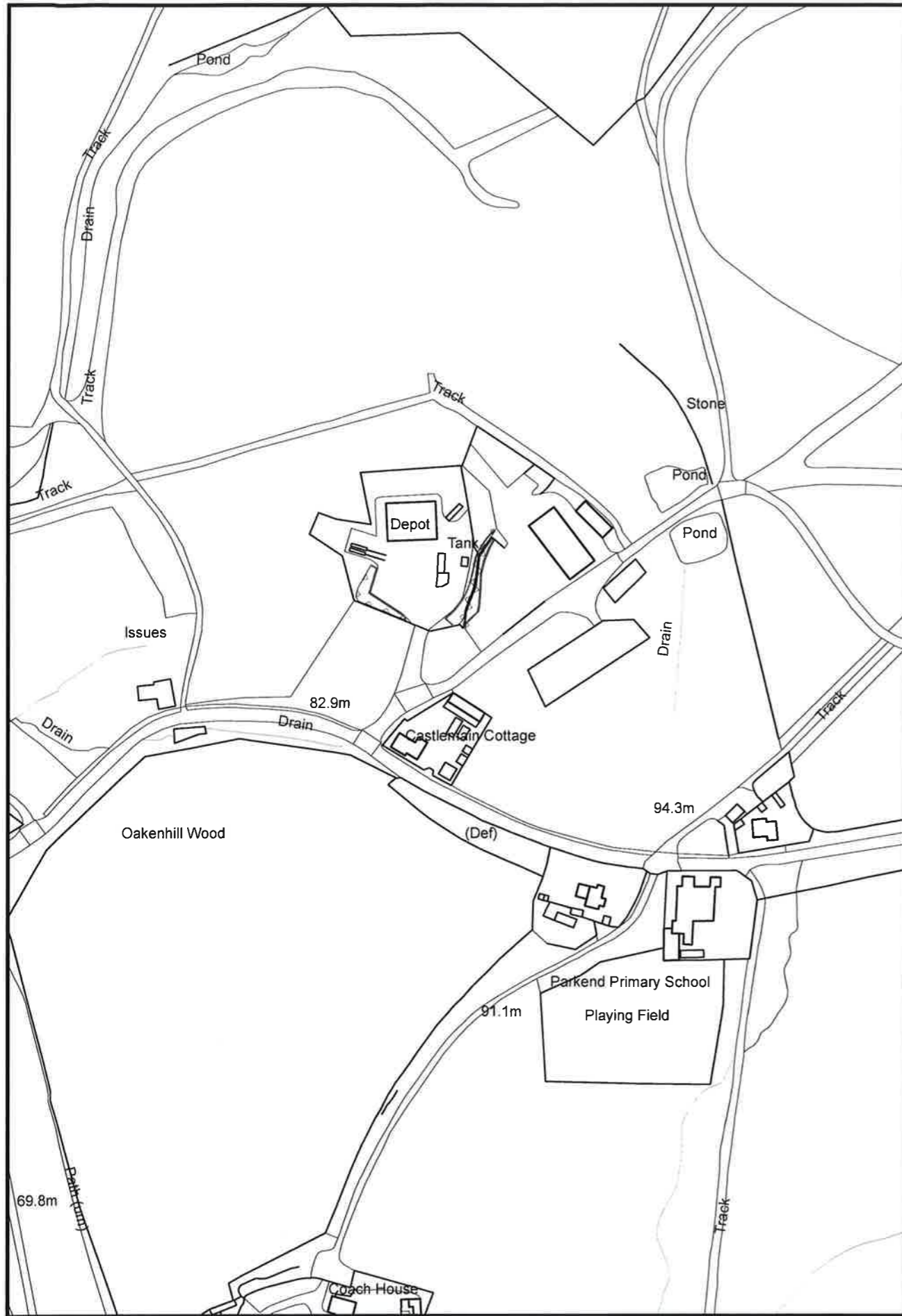

1:500

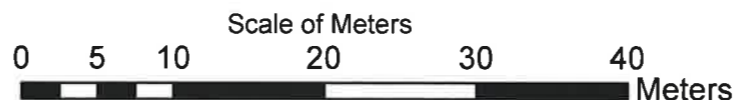
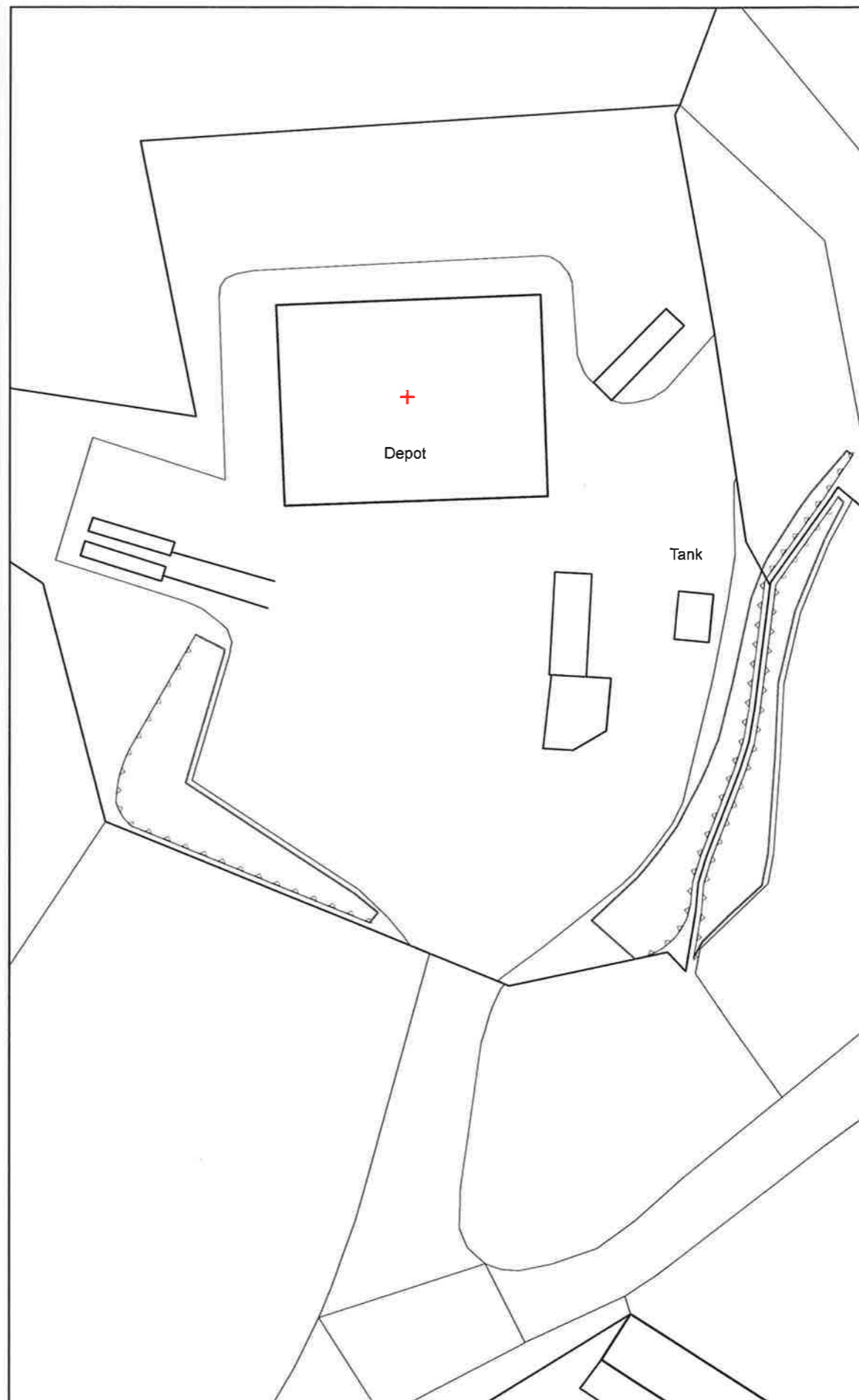

WEST ENGLAND FOREST DISTRICT

Notes:

Subject:

Proposed Location and Block plan

Scale 1:2500 and 1:500 @A3

Map Nos SO6208

Nat Grid Ref +SO6207 0816

1:50,000 162

County Gloucestershire

1:2500 edn 2013

File No: 11/Cast01/006

Prepared by: D.L.H. Date: 05/11/2014

Any linear measurements shown are in METERS

Reproduced from the Ordnance Survey Map with the Permission of the Controller of Her Majesty's Stationery Office. Unauthorised reproduction infringes Crown copyright and may lead to prosecution or civil proceedings. Crown copyright reserved. OS Licence number 100025498.

