

National Register of Approved Basic Material  
for Great Britain

**Register of Seed Stands**

Stand Identity: **acaSTN402-01SI**

Species: ***Acer campestre*** Common Name: **field maple**  
Species Type: **Voluntary Native** EU Category: **Source Identified**

**This material has NOT been genetically modified.**

**Stand Information**

Stand Status: **Active** Planted: Registered: **2008**  
Area (hectares): **9.4**  
Region of Provenance: **40** Seed Identity: **Unknown**  
Native Seed Zone: **402** Inventory Reference:  
Origin: **Indigenous** Origin Description: **Indigenous**  
Purpose: **Multifunctional Forestry**  
Notes:

**Location Information**

Forest or Estate Name: **Tortoiseshell Wood Nature Reserve**  
Location Name or Description: **Tortoiseshell Wood**  
Compartment Number or Wood:  
National Grid Reference: **SK962199** Latitude: **52.46N**  
O.S. Map no.(1:50 000): **130** Longitude: **0.34W**  
Nearest Town: **Bourne**  
Country within Great Britain: **England**  
Forestry Commission Conservancy Office: **East Midlands Conservancy**

**Contact Information**

Contact: **Mr Stephen Walters**  
Address: **Charnwood Borough Council, Southfields, Southfield Road, Loughborough,  
Leicestershire LE11 2TN**  
Telephone: **01509 634 933** **stephen.walters@charnwood.gov.uk**

**Site Information**

Altitude (m.): **100** Geology: Forestry Commission:  
Rainfall (mm): British Geological Survey:  
Aspect :  
Slope: Soil type: Forestry Commission:  
Exposure :  
Soil Association:  
ESC Accumulated Temperature: Site Vegetation:  
ESC Moisture Deficit:  
ESC Soil Moisture Regime:  
ESC Soil Nutrient Regime:

# The Forest Reproductive Material Regulations 2002 NATIONAL REGISTER OF BASIC MATERIAL Source-Identified Seed Stand

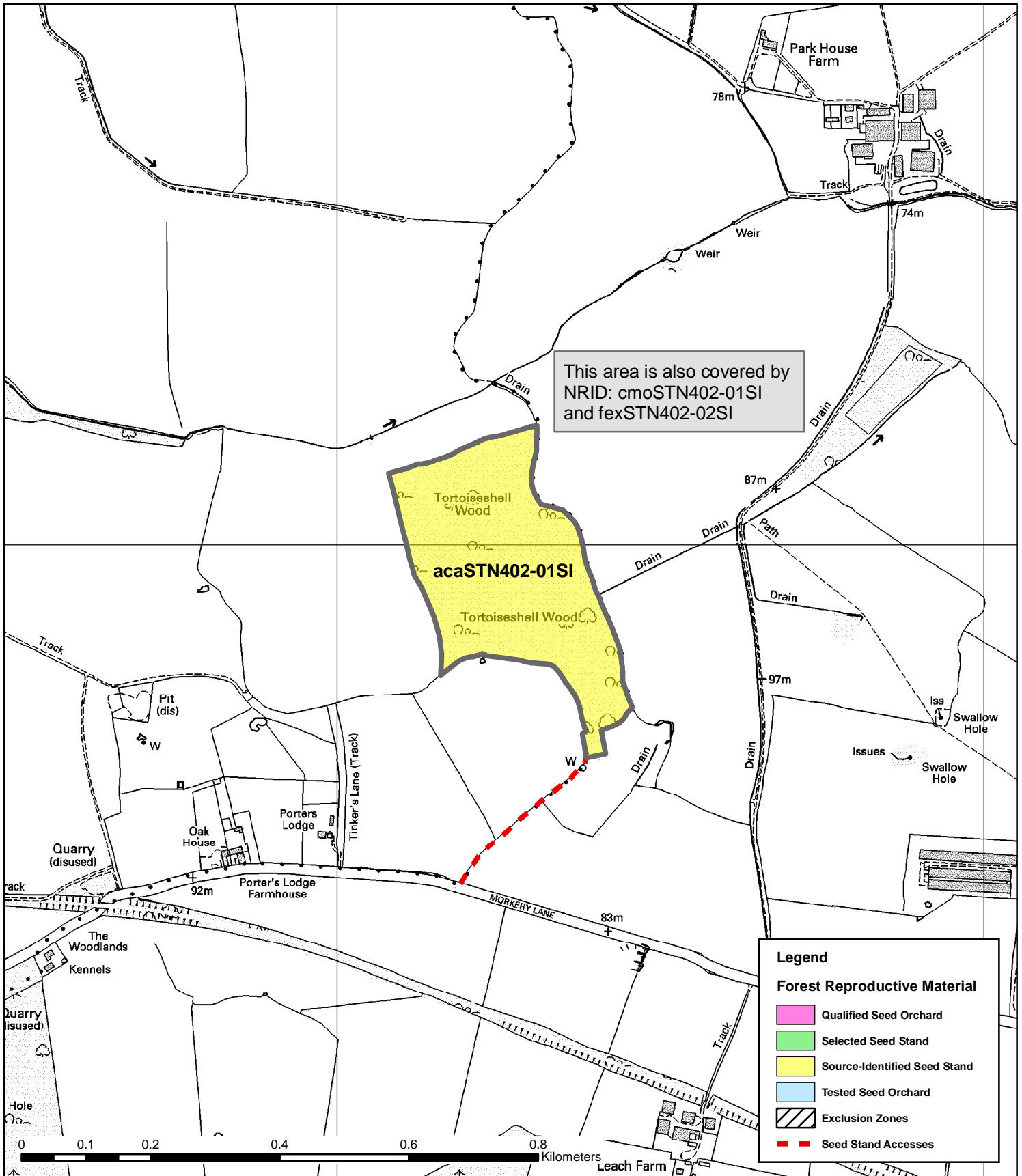

Forest District or Estate: Tortoiseshell Wood Nature Reserve

NRID Number: acaSTN402-01SI

OS Grid Reference: SK962199



This map is based on Ordnance Survey data with the permission of Ordnance Survey on behalf of the Controller of Her Majesty's Stationery Office © Crown copyright. Unauthorised reproduction infringes Crown copyright and may lead to prosecution or civil proceedings. Forestry Commission PGA 100025498 2008