

Direct Production - GB Average Unit Prices

			Unit Price				Unit Price
Green	1/01/09	to 31/03/09	28.60	Short Green A	1/01/09	to 31/03/09	22.19
	1/02/09	to 30/04/09	28.26		1/02/09	to 30/04/09	22.49
	1/03/09	to 31/05/09	28.29		1/03/09	to 31/05/09	23.09
	1/04/09	to 30/06/09	28.44		1/04/09	to 30/06/09	23.25
	1/05/09	to 31/07/09	29.59		1/05/09	to 31/07/09	23.67
	1/06/09	to 31/08/09	29.56		1/06/09	to 31/08/09	24.99
	1/07/09	to 30/09/09	29.58		1/07/09	to 30/09/09	25.52
	1/08/09	to 31/10/09	29.28		1/08/09	to 31/10/09	26.03
	1/09/09	to 30/11/09	30.12		1/09/09	to 30/11/09	24.66
	1/10/09	to 31/12/09	30.94		1/10/09	to 31/12/09	25.20
	1/11/09	to 31/01/10	30.48		1/11/09	to 31/01/10	25.89
	1/12/09	to 28/02/10	30.49		1/12/09	to 28/02/10	30.36
	1/01/10	to 31/03/10	31.48		1/01/10	to 31/03/10	30.77
	1/02/10	to 30/04/10	34.64		1/02/10	to 30/04/10	25.55
	1/03/10	to 31/05/10	34.13		1/03/10	to 31/05/10	25.77
	1/04/10	to 30/06/10	34.92		1/04/10	to 30/06/10	25.70
	1/05/10	to 31/07/10	35.57		1/05/10	to 31/07/10	31.54
	1/06/10	to 31/08/10	37.39		1/06/10	to 31/08/10	32.39
1/07/10	to 30/09/10	37.79	1/07/10	to 30/09/10	35.14		
1/08/10	to 31/10/10	37.35	1/08/10	to 31/10/10	31.93		
1/09/10	to 30/11/10	37.43	1/09/10	to 30/11/10	31.56		
1/10/10	to 31/12/10	38.73	1/10/10	to 31/12/10	32.08		
1/11/10	to 31/01/11	37.05	1/11/10	to 31/01/11	31.97		
1/12/10	to 28/02/11	38.71	1/12/10	to 28/02/11	32.59		
1/01/11	to 31/03/11	39.88	1/01/11	to 31/03/11	31.86		
			Unit Price				Unit Price
Red	1/01/09	to 31/03/09	27.30	Short Green B	1/01/09	to 31/03/09	27.21
	1/02/09	to 30/04/09	24.04		1/02/09	to 30/04/09	27.08
	1/03/09	to 31/05/09	24.05		1/03/09	to 31/05/09	30.95
	1/04/09	to 30/06/09	25.21		1/04/09	to 30/06/09	28.52
	1/05/09	to 31/07/09	27.49		1/05/09	to 31/07/09	28.54
	1/06/09	to 31/08/09	27.88		1/06/09	to 31/08/09	27.46
	1/07/09	to 30/09/09	26.84		1/07/09	to 30/09/09	27.39
	1/08/09	to 31/10/09	27.73		1/08/09	to 31/10/09	28.23
	1/09/09	to 30/11/09	27.61		1/09/09	to 30/11/09	28.14
	1/10/09	to 31/12/09	28.28		1/10/09	to 31/12/09	27.49
	1/11/09	to 31/01/10	27.78		1/11/09	to 31/01/10	28.45
	1/12/09	to 28/02/10	30.61		1/12/09	to 28/02/10	32.08
	1/01/10	to 31/03/10	31.84		1/01/10	to 31/03/10	33.92
	1/02/10	to 30/04/10	31.10		1/02/10	to 30/04/10	33.77
	1/03/10	to 31/05/10	31.25		1/03/10	to 31/05/10	31.33
	1/04/10	to 30/06/10	32.76		1/04/10	to 30/06/10	30.47
	1/05/10	to 31/07/10	39.78		1/05/10	to 31/07/10	33.18
	1/06/10	to 31/08/10	41.36		1/06/10	to 31/08/10	33.71
1/07/10	to 30/09/10	39.77	1/07/10	to 30/09/10	34.39		
1/08/10	to 31/10/10	42.15	1/08/10	to 31/10/10	33.04		
1/09/10	to 30/11/10	40.52	1/09/10	to 30/11/10	32.83		
1/10/10	to 31/12/10	42.92	1/10/10	to 31/12/10	32.72		
1/11/10	to 31/01/11	42.58	1/11/10	to 31/01/11	32.79		
1/12/10	to 28/02/11	42.97	1/12/10	to 28/02/11	37.72		
1/01/11	to 31/03/11	42.07	1/01/11	to 31/03/11	36.32		
			Unit Price				Unit Price
Summary for All	1/01/09	to 31/03/09	27.32				
	1/02/09	to 30/04/09	25.74				
	1/03/09	to 31/05/09	25.78				
	1/04/09	to 30/06/09	26.25				
	1/05/09	to 31/07/09	28.25				
	1/06/09	to 31/08/09	28.38				
	1/07/09	to 30/09/09	28.30				
	1/08/09	to 31/10/09	28.29				
	1/09/09	to 30/11/09	29.11				
	1/10/09	to 31/12/09	29.67				
	1/11/09	to 31/01/10	29.89				
	1/12/09	to 28/02/10	30.55				
	1/01/10	to 31/03/10	31.66				
	1/02/10	to 30/04/10	31.92				
	1/03/10	to 31/05/10	32.07				
	1/04/10	to 30/06/10	33.02				
	1/05/10	to 31/07/10	36.08				
	1/06/10	to 31/08/10	37.80				
1/07/10	to 30/09/10	37.66					
1/08/10	to 31/10/10	38.12					
1/09/10	to 30/11/10	36.81					
1/10/10	to 31/12/10	38.74					
1/11/10	to 31/01/11	38.03					
1/12/10	to 28/02/11	39.24					
1/01/11	to 31/03/11	38.84					

GB

Direct Production - Average Unit Prices

January 2005 to March 2011

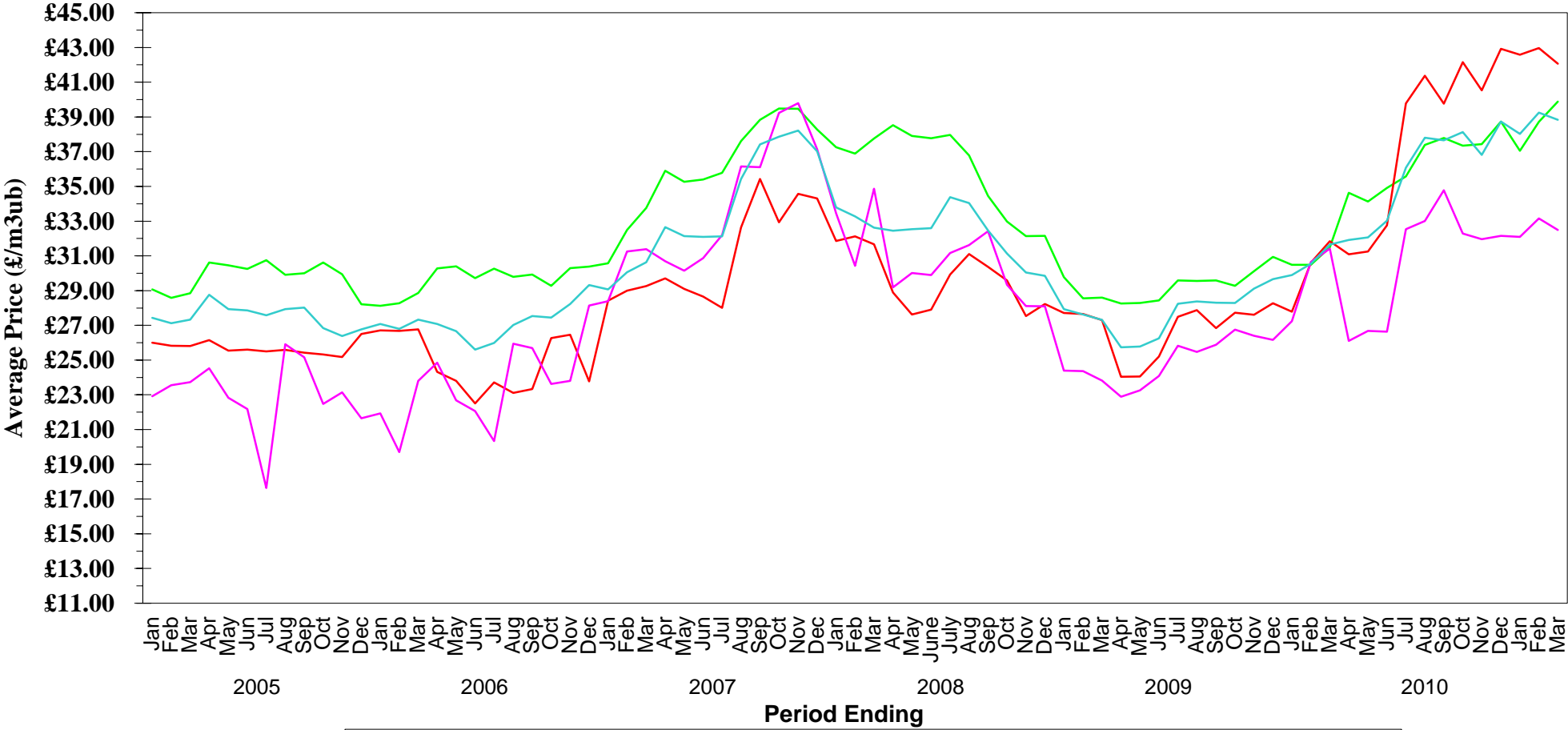

Green Red Short Green Summary

NR When category is not shown No figures available for period

Direct Production - ENGLAND Average Unit Prices

Green			Unit Price	Short Green			Unit Price
1/01/09	to	31/03/09	29.16	1/01/09	to	31/03/09	25.91
1/02/09	to	30/04/09	28.62	1/02/09	to	30/04/09	25.71
1/03/09	to	31/05/09	28.73	1/03/09	to	31/05/09	26.90
1/04/09	to	30/06/09	27.87	1/04/09	to	30/06/09	26.95
1/05/09	to	31/07/09	30.83	1/05/09	to	31/07/09	27.54
1/06/09	to	31/08/09	31.11	1/06/09	to	31/08/09	27.43
1/07/09	to	30/09/09	31.23	1/07/09	to	30/09/09	27.43
1/08/09	to	31/10/09	31.65	1/08/09	to	31/10/09	27.74
1/09/09	to	30/11/09	32.96	1/09/09	to	30/11/09	26.76
1/10/09	to	31/12/09	32.86	1/10/09	to	31/12/09	26.39
1/11/09	to	31/01/10	30.95	1/11/09	to	31/01/10	32.22
1/12/09	to	28/02/10	28.62	1/12/09	to	28/02/10	31.26
1/01/10	to	31/03/10	31.47	1/01/10	to	31/03/10	32.75
1/02/10	to	30/04/10	36.68	1/02/10	to	30/04/10	29.95
1/03/10	to	31/05/10	37.05	1/03/10	to	31/05/10	30.22
1/04/10	to	30/06/10	36.64	1/04/10	to	30/06/10	29.88
1/05/10	to	31/07/10	35.14	1/05/10	to	31/07/10	28.54
1/06/10	to	31/08/10	34.05	1/06/10	to	31/08/10	24.94
1/07/10	to	30/09/10	40.80	1/07/10	to	30/09/10	36.61
1/08/10	to	31/10/10	33.18	1/08/10	to	31/10/10	32.11
1/09/10	to	30/11/10	37.94	1/09/10	to	30/11/10	33.56
1/10/10	to	31/12/10	40.78	1/10/10	to	31/12/10	27.10
1/11/10	to	31/01/11	40.18	1/11/10	to	31/01/11	26.02
1/12/10	to	28/02/11	35.17	1/12/10	to	28/02/11	30.68
1/12/11	to	31/03/12	37.54	1/12/11	to	31/03/12	30.87

Red			Unit Price	Summary for All			Unit Price
1/01/09	to	31/03/09	24.77	1/01/09	to	31/03/09	27.44
1/02/09	to	30/04/09	28.10	1/02/09	to	30/04/09	28.32
1/03/09	to	31/05/09	28.15	1/03/09	to	31/05/09	28.43
1/04/09	to	30/06/09	28.44	1/04/09	to	30/06/09	28.35
1/05/09	to	31/07/09	25.44	1/05/09	to	31/07/09	29.24
1/06/09	to	31/08/09	28.79	1/06/09	to	31/08/09	29.34
1/07/09	to	30/09/09	28.55	1/07/09	to	30/09/09	29.30
1/08/09	to	31/10/09	29.33	1/08/09	to	31/10/09	29.09
1/09/09	to	30/11/09	28.51	1/09/09	to	30/11/09	33.54
1/10/09	to	31/12/09	28.51	1/10/09	to	31/12/09	33.41
1/11/09	to	31/01/10	28.07	1/11/09	to	31/01/10	31.59
1/12/09	to	28/02/10	35.66	1/12/09	to	28/02/10	29.61
1/01/10	to	31/03/10	33.85	1/01/10	to	31/03/10	32.13
1/02/10	to	30/04/10	33.41	1/02/10	to	30/04/10	34.94
1/03/10	to	31/05/10	33.59	1/03/10	to	31/05/10	35.19
1/04/10	to	30/06/10	33.74	1/04/10	to	30/06/10	35.25
1/05/10	to	31/07/10	35.41	1/05/10	to	31/07/10	35.26
1/06/10	to	31/08/10	34.49	1/06/10	to	31/08/10	33.55
1/07/10	to	30/09/10	34.40	1/07/10	to	30/09/10	39.25
1/08/10	to	31/10/10	34.38	1/08/10	to	31/10/10	34.17
1/09/10	to	30/11/10	38.95	1/09/10	to	30/11/10	37.90
1/10/10	to	31/12/10	39.04	1/10/10	to	31/12/10	39.21
1/11/10	to	31/01/11	39.04	1/11/10	to	31/01/11	38.14
1/12/10	to	28/02/11	36.25	1/12/10	to	28/02/11	35.17
1/12/11	to	31/03/12	38.61	1/12/11	to	31/03/12	36.68

ENGLAND

Direct Production - Average Unit Prices January 2005 to March 2011

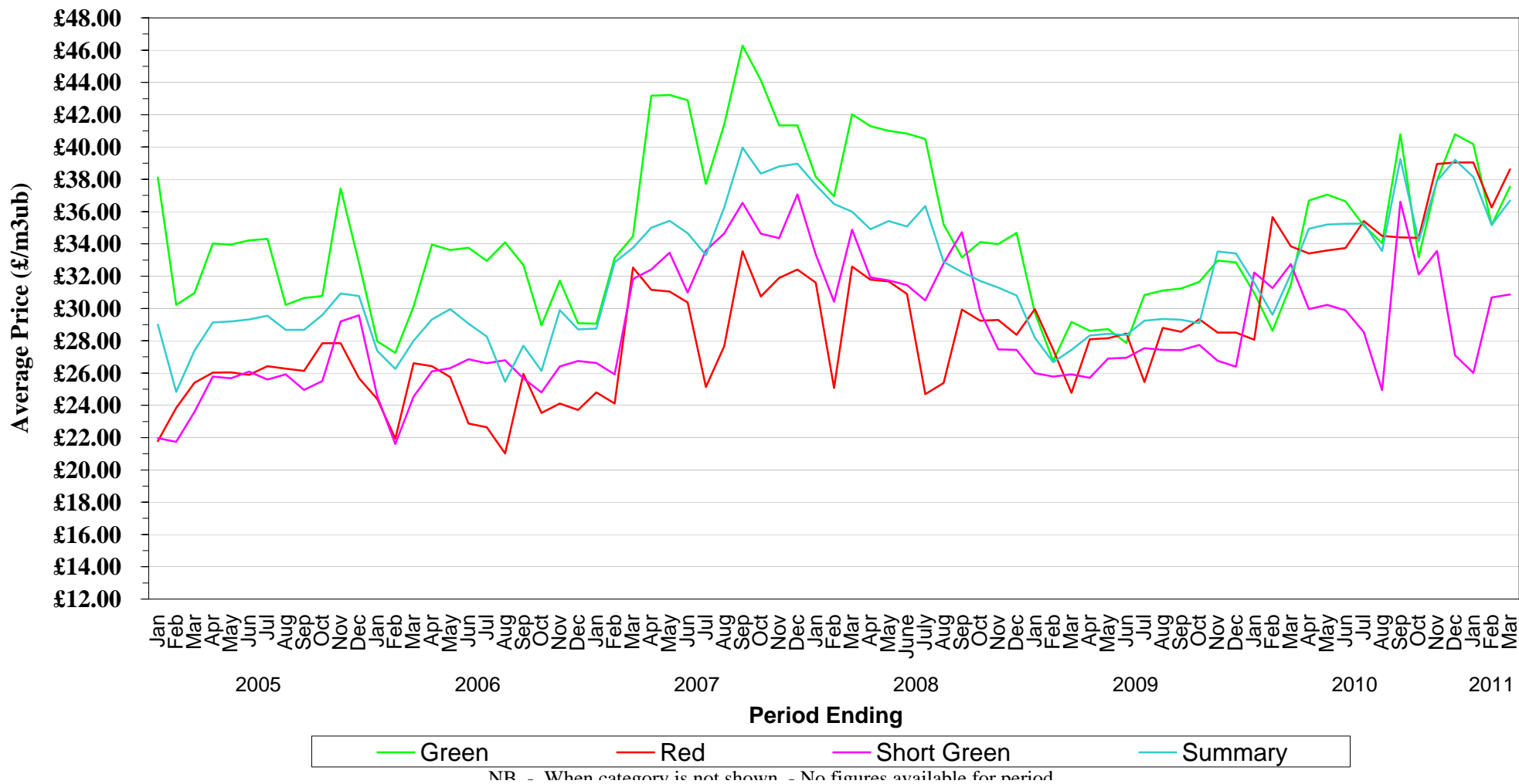

Direct Production - WALES Average Unit Prices

			Unit Price				Unit Price
Green	1/01/09	to 31/03/09	28.46	Short Green	1/01/09	to 31/03/09	23.06
	1/02/09	to 30/04/09	28.46		1/02/09	to 30/04/09	23.06
	1/03/09	to 31/05/09	27.91		1/03/09	to 31/05/09	22.07
	1/04/09	to 30/06/09	29.89		1/04/09	to 30/06/09	25.92
	1/05/09	to 31/07/09	30.36		1/05/09	to 31/07/09	25.92
	1/06/09	to 31/08/09	30.89		1/06/09	to 31/08/09	23.10
	1/07/09	to 30/09/09	30.33		1/07/09	to 30/09/09	23.10
	1/08/09	to 31/10/09	29.50		1/08/09	to 31/10/09	26.21
	1/09/09	to 30/11/09	29.57		1/09/09	to 30/11/09	26.41
	1/10/09	to 31/12/09	29.38		1/10/09	to 31/12/09	26.14
	1/11/09	to 31/01/10	29.38		1/11/09	to 31/01/10	26.53
	1/12/09	to 28/02/10	30.39		1/12/09	to 28/02/10	30.24
	1/01/10	to 31/03/10	31.25		1/01/10	to 31/03/10	30.24
	1/02/10	to 30/04/10	33.07		1/02/10	to 30/04/10	32.87
	1/03/10	to 31/05/10	32.44		1/03/10	to 31/05/10	31.51
	1/04/10	to 30/06/10	33.56		1/04/10	to 30/06/10	32.02
	1/05/10	to 31/07/10	36.24		1/05/10	to 31/07/10	34.19
	1/06/10	to 31/08/10	35.63		1/06/10	to 31/08/10	34.82
	1/07/10	to 30/09/10	35.26		1/07/10	to 30/09/10	34.82
1/08/10	to 31/10/10	34.68	1/08/10	to 31/10/10	31.62		
1/09/10	to 30/11/10	33.74	1/09/10	to 30/11/10	31.74		
1/10/10	to 31/12/10	33.00	1/10/10	to 31/12/10	31.52		
1/11/10	to 31/01/11	33.03	1/11/10	to 31/01/11	31.75		
1/12/10	to 28/02/11	36.33	1/12/10	to 28/02/11	34.73		
1/12/11	to 31/03/12	36.33	1/12/11	to 31/03/12	34.49		
			Unit Price				Unit Price
Red	1/01/09	to 31/03/09		Summary for All	1/01/09	to 31/03/09	25.12
	1/02/09	to 30/04/09			1/02/09	to 30/04/09	24.99
	1/03/09	to 31/05/09			1/03/09	to 31/05/09	23.88
	1/04/09	to 30/06/09			1/04/09	to 30/06/09	28.02
	1/05/09	to 31/07/09			1/05/09	to 31/07/09	28.50
	1/06/09	to 31/08/09			1/06/09	to 31/08/09	28.68
	1/07/09	to 30/09/09			1/07/09	to 30/09/09	28.40
	1/08/09	to 31/10/09			1/08/09	to 31/10/09	27.38
	1/09/09	to 30/11/09			1/09/09	to 30/11/09	27.75
	1/10/09	to 31/12/09			1/10/09	to 31/12/09	27.80
	1/11/09	to 31/01/10			1/11/09	to 31/01/10	28.07
	1/12/09	to 28/02/10			1/12/09	to 28/02/10	30.25
	1/01/10	to 31/03/10			1/01/10	to 31/03/10	30.57
	1/02/10	to 30/04/10			1/02/10	to 30/04/10	32.93
	1/03/10	to 31/05/10			1/03/10	to 31/05/10	32.12
	1/04/10	to 30/06/10			1/04/10	to 30/06/10	33.06
	1/05/10	to 31/07/10			1/05/10	to 31/07/10	35.59
	1/06/10	to 31/08/10			1/06/10	to 31/08/10	35.27
	1/07/10	to 30/09/10			1/07/10	to 30/09/10	35.03
1/08/10	to 31/10/10		1/08/10	to 31/10/10	33.11		
1/09/10	to 30/11/10		1/09/10	to 30/11/10	32.46		
1/10/10	to 31/12/10		1/10/10	to 31/12/10	31.94		
1/11/10	to 31/01/11		1/11/10	to 31/01/11	32.36		
1/12/10	to 28/02/11		1/12/10	to 28/02/11	35.23		
1/12/11	to 31/03/12		1/12/11	to 31/03/12	35.02		

WALES

Direct Production - Average Unit Prices

January 2005 to March 2011



Direct Production - SCOTLAND Average Unit Prices

Green			Unit Price	Short Green			Unit Price
1/01/09	to	31/03/09	28.51	1/01/09	to	31/03/09	
1/02/09	to	30/04/09	28.07	1/02/09	to	30/04/09	
1/03/09	to	31/05/09	28.12	1/03/09	to	31/05/09	
1/04/09	to	30/06/09	28.06	1/04/09	to	30/06/09	
1/05/09	to	31/07/09	28.20	1/05/09	to	31/07/09	
1/06/09	to	31/08/09	28.48	1/06/09	to	31/08/09	
1/07/09	to	30/09/09	28.70	1/07/09	to	30/09/09	
1/08/09	to	31/10/09	29.10	1/08/09	to	31/10/09	
1/09/09	to	30/11/09	29.02	1/09/09	to	30/11/09	
1/10/09	to	31/12/09	30.19	1/10/09	to	31/12/09	
1/11/09	to	31/01/10	30.33	1/11/09	to	31/01/10	
1/12/09	to	28/02/10	31.56	1/12/09	to	28/02/10	
1/01/10	to	31/03/10	31.54	1/01/10	to	31/03/10	
1/02/10	to	30/04/10	33.60	1/02/10	to	30/04/10	
1/03/10	to	31/05/10	33.28	1/03/10	to	31/05/10	
1/04/10	to	30/06/10	34.79	1/04/10	to	30/06/10	
1/05/10	to	31/07/10	35.03	1/05/10	to	31/07/10	
1/06/10	to	31/08/10	38.83	1/06/10	to	31/08/10	
1/07/10	to	30/09/10	38.28	1/07/10	to	30/09/10	
1/08/10	to	31/10/10	39.19	1/08/10	to	31/10/10	
1/09/10	to	30/11/10	40.34	1/09/10	to	30/11/10	
1/10/10	to	31/12/10	42.15	1/10/10	to	31/12/10	
1/11/10	to	31/01/11	43.32	1/11/10	to	31/01/11	
1/12/10	to	28/02/11	44.84	1/12/10	to	28/02/11	
1/12/11	to	31/03/12	44.90	1/12/11	to	31/03/12	

Red			Unit Price	Summary for All			Unit Price
1/01/09	to	31/03/09	27.43	1/01/09	to	31/03/09	27.60
1/02/09	to	30/04/09	22.04	1/02/09	to	30/04/09	25.04
1/03/09	to	31/05/09	22.04	1/03/09	to	31/05/09	24.96
1/04/09	to	30/06/09	24.15	1/04/09	to	30/06/09	25.09
1/05/09	to	31/07/09	27.71	1/05/09	to	31/07/09	27.81
1/06/09	to	31/08/09	27.80	1/06/09	to	31/08/09	27.98
1/07/09	to	30/09/09	26.34	1/07/09	to	30/09/09	27.76
1/08/09	to	31/10/09	27.55	1/08/09	to	31/10/09	28.32
1/09/09	to	30/11/09	27.67	1/09/09	to	30/11/09	28.42
1/10/09	to	31/12/09	28.30	1/10/09	to	31/12/09	29.03
1/11/09	to	31/01/10	27.82	1/11/09	to	31/01/10	29.28
1/12/09	to	28/02/10	30.43	1/12/09	to	28/02/10	30.90
1/01/10	to	31/03/10	31.60	1/01/10	to	31/03/10	31.58
1/02/10	to	30/04/10	30.45	1/02/10	to	30/04/10	30.20
1/03/10	to	31/05/10	30.52	1/03/10	to	31/05/10	30.24
1/04/10	to	30/06/10	32.50	1/04/10	to	30/06/10	31.96
1/05/10	to	31/07/10	40.69	1/05/10	to	31/07/10	36.75
1/06/10	to	31/08/10	41.78	1/06/10	to	31/08/10	39.76
1/07/10	to	30/09/10	40.50	1/07/10	to	30/09/10	38.77
1/08/10	to	31/10/10	42.67	1/08/10	to	31/10/10	40.40
1/09/10	to	30/11/10	40.95	1/09/10	to	30/11/10	40.41
1/10/10	to	31/12/10	43.25	1/10/10	to	31/12/10	42.10
1/11/10	to	31/01/11	43.07	1/11/10	to	31/01/11	41.81
1/12/10	to	28/02/11	44.63	1/12/10	to	28/02/11	43.72
1/12/11	to	31/03/12	44.69	1/12/11	to	31/03/12	44.31

SCOTLAND

Direct Production - Average Unit Prices

January 2005 to March 2011

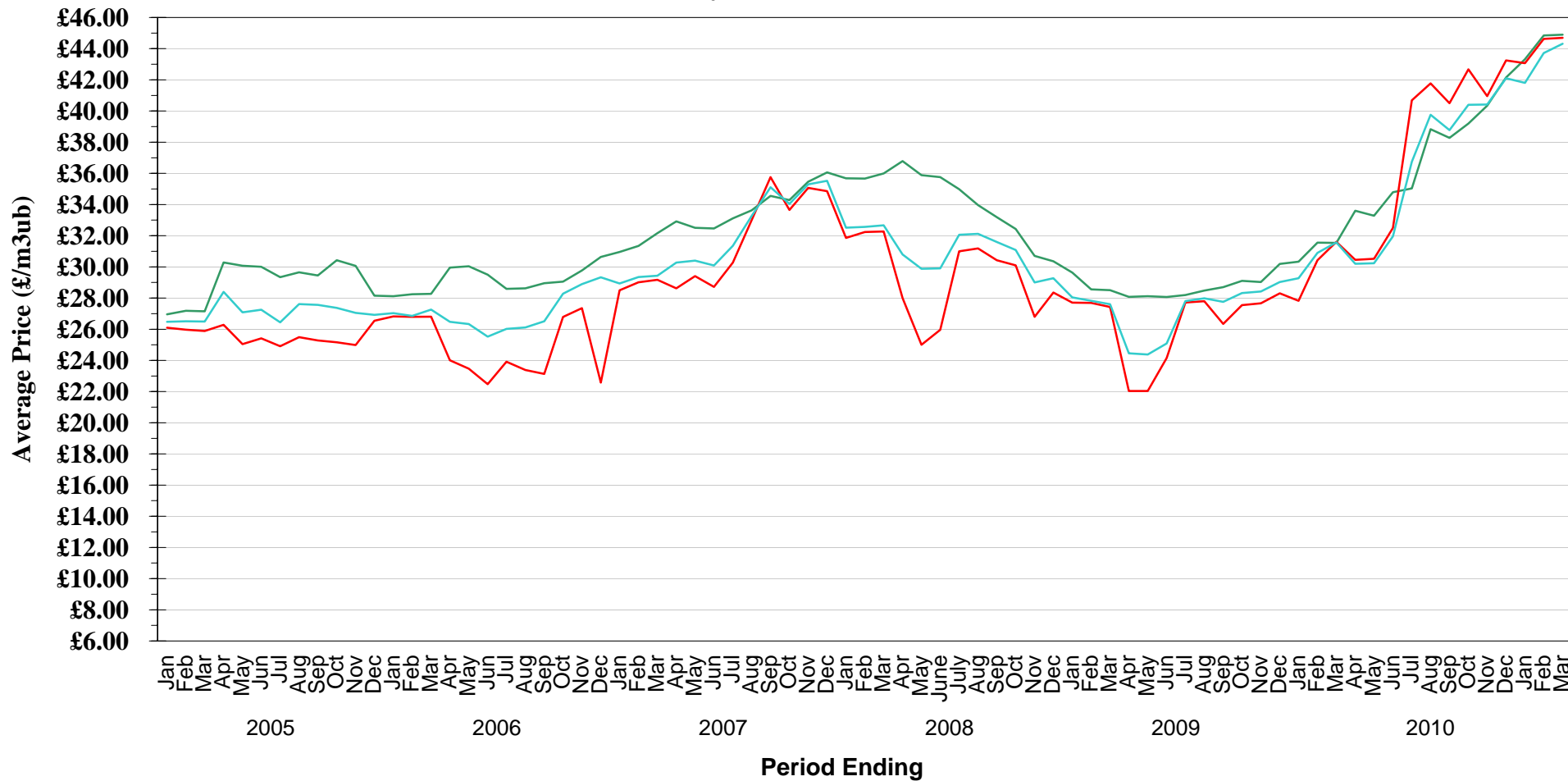

Green Red Summary

NR - When category is not shown - No figures available for period

STANDING SALES - GB AVERAGE UNIT PRICES

			Unit Price (£/m3obs)				Unit Price (£/tonne)
Thinning (Instalment)	1/01/09	to 31/03/09	11.02	Clearfell (Weight)	1/01/09	to 31/03/09	10.72
	1/02/09	to 30/04/09	9.50		1/02/09	to 30/04/09	10.38
	1/03/09	to 31/05/09	10.21		1/03/09	to 31/05/09	9.72
	1/04/09	to 30/06/09	10.67		1/04/09	to 30/06/09	9.27
	1/05/09	to 31/07/09	11.44		1/05/09	to 31/07/09	8.90
	1/06/09	to 31/08/09	14.19		1/06/09	to 31/08/09	9.82
	1/07/09	to 30/09/09	13.79		1/07/09	to 30/09/09	9.27
	1/08/09	to 31/10/09	13.39		1/08/09	to 31/10/09	11.62
	1/09/09	to 30/11/09	11.82		1/09/09	to 30/11/09	11.17
	1/10/09	to 31/12/09	14.09		1/10/09	to 31/12/09	11.24
	1/11/09	to 31/01/10	14.40		1/11/09	to 31/01/10	11.73
	1/12/09	to 28/02/10	21.74		1/12/09	to 28/02/10	15.28
	1/01/10	to 31/03/10	17.03		1/01/10	to 31/03/10	14.06
	1/02/10	to 30/04/10	13.25		1/02/10	to 30/04/10	15.18
	1/03/10	to 31/05/10	12.56		1/03/10	to 31/05/10	15.23
	1/04/10	to 30/06/10	14.76		1/04/10	to 30/06/10	16.45
	1/05/10	to 31/07/10	18.69		1/05/10	to 31/07/10	15.14
	1/06/10	to 31/08/10	17.55		1/06/10	to 31/08/10	15.68
1/07/10	to 30/09/10	15.57	1/07/10	to 30/09/10	14.93		
1/08/10	to 31/10/10	8.00	1/08/10	to 31/10/10	17.51		
1/09/10	to 30/11/10	16.08	1/09/10	to 30/11/10	16.93		
1/10/10	to 31/12/10	24.13	1/10/10	to 31/12/10	18.77		
1/11/10	to 31/01/11	25.79	1/11/10	to 31/01/11	15.06		
1/12/10	to 28/02/11	15.01	1/12/10	to 28/02/11	17.46		
1/01/11	to 31/03/11	15.73	1/01/11	to 31/03/11	18.77		

			Unit Price (£/m3obs)				Unit Price (£/m3obs)
Clearfell (Instalment)	1/01/09	to 31/03/09	10.30	Summary	1/01/09	to 31/03/09	8.79
	1/02/09	to 30/04/09	10.63		1/02/09	to 30/04/09	8.48
	1/03/09	to 31/05/09	9.25		1/03/09	to 31/05/09	8.26
	1/04/09	to 30/06/09	4.79		1/04/09	to 30/06/09	7.61
	1/05/09	to 31/07/09	5.90		1/05/09	to 31/07/09	7.56
	1/06/09	to 31/08/09	7.81		1/06/09	to 31/08/09	8.27
	1/07/09	to 30/09/09	12.40		1/07/09	to 30/09/09	8.10
	1/08/09	to 31/10/09	12.17		1/08/09	to 31/10/09	9.51
	1/09/09	to 30/11/09	4.72		1/09/09	to 30/11/09	9.14
	1/10/09	to 31/12/09	3.75		1/10/09	to 31/12/09	9.28
	1/11/09	to 31/01/10	3.33		1/11/09	to 31/01/10	9.61
	1/12/09	to 28/02/10	5.89		1/12/09	to 28/02/10	11.82
	1/01/10	to 31/03/10	15.20		1/01/10	to 31/03/10	11.64
	1/02/10	to 30/04/10	12.92		1/02/10	to 30/04/10	12.23
	1/03/10	to 31/05/10	14.27		1/03/10	to 31/05/10	12.24
	1/04/10	to 30/06/10	9.69		1/04/10	to 30/06/10	12.81
	1/05/10	to 31/07/10	12.55		1/05/10	to 31/07/10	12.40
	1/06/10	to 31/08/10	6.02		1/06/10	to 31/08/10	12.22
1/07/10	to 30/09/10	10.97	1/07/10	to 30/09/10	12.01		
1/08/10	to 31/10/10	8.41	1/08/10	to 31/10/10	13.38		
1/09/10	to 30/11/10	8.76	1/09/10	to 30/11/10	13.19		
1/10/10	to 31/12/10	4.31	1/10/10	to 31/12/10	14.50		
1/11/10	to 31/01/11	5.59	1/11/10	to 31/01/11	12.39		
1/12/10	to 28/02/11	2.75	1/12/10	to 28/02/11	13.79		
1/01/11	to 31/03/11	6.69	1/01/11	to 31/03/11	14.71		

			Unit Price (£/tonne)
Thinning (Weight)	1/01/09	to 31/03/09	10.01
	1/02/09	to 30/04/09	9.88
	1/03/09	to 31/05/09	11.31
	1/04/09	to 30/06/09	10.09
	1/05/09	to 31/07/09	11.33
	1/06/09	to 31/08/09	11.38
	1/07/09	to 30/09/09	10.87
	1/08/09	to 31/10/09	10.74
	1/09/09	to 30/11/09	11.77
	1/10/09	to 31/12/09	12.34
	1/11/09	to 31/01/10	12.15
	1/12/09	to 28/02/10	11.08
	1/01/10	to 31/03/10	13.13
	1/02/10	to 30/04/10	13.67
	1/03/10	to 31/05/10	13.64
	1/04/10	to 30/06/10	13.46
	1/05/10	to 31/07/10	14.09
	1/06/10	to 31/08/10	14.06
1/07/10	to 30/09/10	13.79	
1/08/10	to 31/10/10	12.50	
1/09/10	to 30/11/10	14.00	
1/10/10	to 31/12/10	17.47	
1/11/10	to 31/01/11	19.26	
1/12/10	to 28/02/11	15.85	
1/01/11	to 31/03/11	16.58	

Standing Sales - Average Unit Price

GB

January 2005 to March 2011

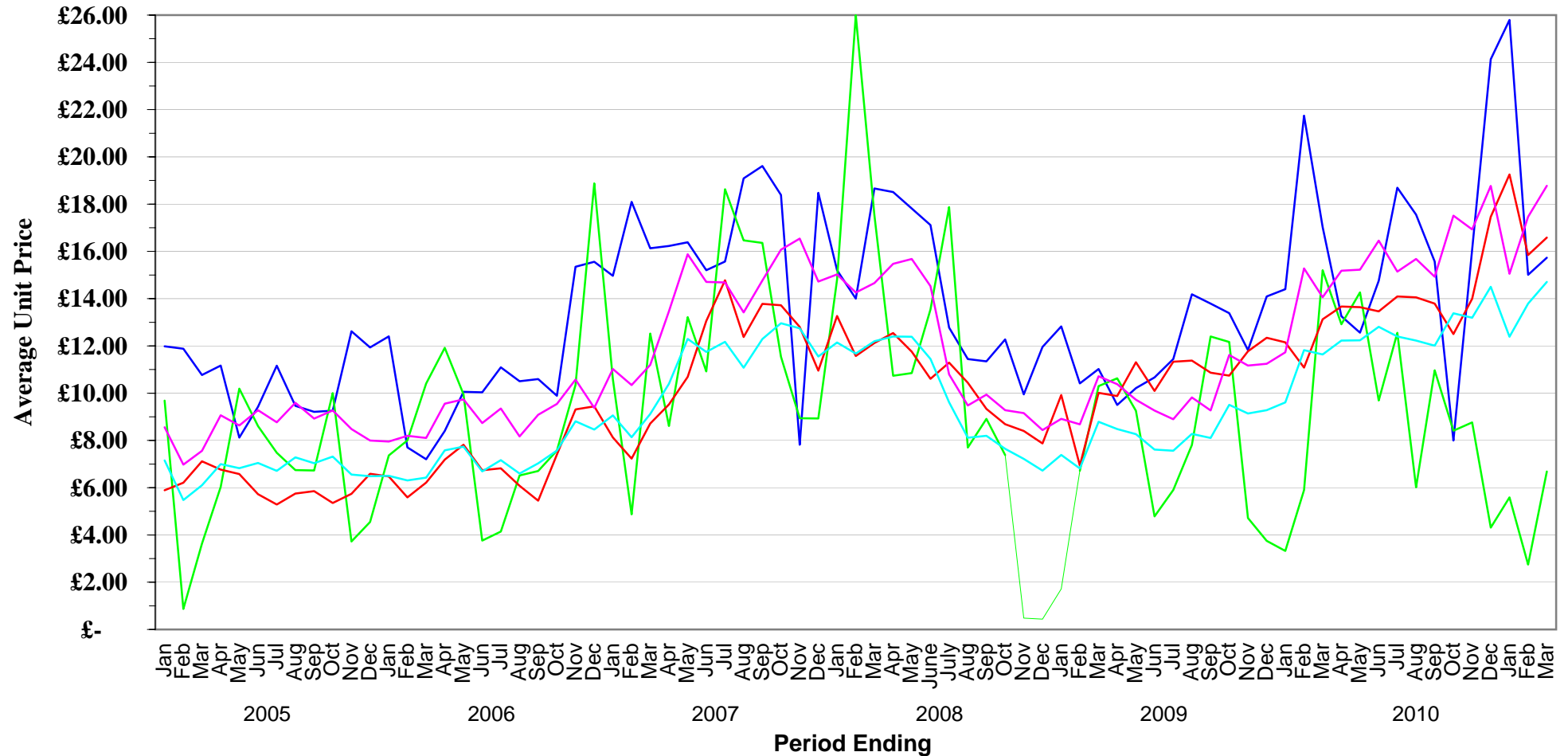

— Thinning (Instalment) — Clearfell (Instalment) — Thinning (Weight) — Clearfell (Weight) — Summary

NR - When category is not shown - No figures available for period

STANDING SALES - ENGLAND AVERAGE UNIT PRICES

			Unit Price (£/m3obs)				Unit Price (£/tonne)
Thinning (Instalment)	1/01/09	to 31/03/09	11.02	Clearfell (Weight)	1/01/09	to 31/03/09	15.00
	1/02/09	to 30/04/09	10.15		1/02/09	to 30/04/09	15.03
	1/03/09	to 31/05/09	10.69		1/03/09	to 31/05/09	16.22
	1/04/09	to 30/06/09	11.49		1/04/09	to 30/06/09	15.72
	1/05/09	to 31/07/09	11.44		1/05/09	to 31/07/09	15.38
	1/06/09	to 31/08/09	14.19		1/06/09	to 31/08/09	15.53
	1/07/09	to 30/09/09	13.79		1/07/09	to 30/09/09	15.23
	1/08/09	to 31/10/09	13.40		1/08/09	to 31/10/09	16.19
	1/09/09	to 30/11/09	11.86		1/09/09	to 30/11/09	14.15
	1/10/09	to 31/12/09	14.12		1/10/09	to 31/12/09	14.35
	1/11/09	to 31/01/10	14.40		1/11/09	to 31/01/10	14.04
	1/12/09	to 28/02/10	21.74		1/12/09	to 28/02/10	12.99
	1/01/10	to 31/03/10	17.03		1/01/10	to 31/03/10	23.90
	1/02/10	to 30/04/10	13.25		1/02/10	to 30/04/10	22.69
	1/03/10	to 31/05/10	12.56		1/03/10	to 31/05/10	23.92
	1/04/10	to 30/06/10	14.76		1/04/10	to 30/06/10	24.26
	1/05/10	to 31/07/10	18.69		1/05/10	to 31/07/10	25.85
	1/06/10	to 31/08/10	17.55		1/06/10	to 31/08/10	21.96
	1/07/10	to 30/09/10	15.57		1/07/10	to 30/09/10	22.48
	1/08/10	to 31/10/10	8.00		1/08/10	to 31/10/10	25.18
1/09/10	to 30/11/10	17.37	1/09/10	to 30/11/10	20.02		
1/10/10	to 31/12/10	25.16	1/10/10	to 31/12/10	22.83		
1/11/10	to 31/01/11	25.79	1/11/10	to 31/01/11	21.35		
1/12/10	to 28/02/11	15.01	1/12/10	to 28/02/11	30.98		
1/12/11	to 31/03/12	14.83	1/12/11	to 31/03/12	33.12		

			Unit Price (£/m3obs)				Unit Price (£/m3obs)
Clearfell (Instalment)	1/01/09	to 31/03/09	16.13	Summary	1/01/09	to 31/03/09	12.02
	1/02/09	to 30/04/09	19.71		1/02/09	to 30/04/09	11.95
	1/03/09	to 31/05/09	19.12		1/03/09	to 31/05/09	12.55
	1/04/09	to 30/06/09			1/04/09	to 30/06/09	12.11
	1/05/09	to 31/07/09	10.95		1/05/09	to 31/07/09	11.98
	1/06/09	to 31/08/09	12.01		1/06/09	to 31/08/09	12.10
	1/07/09	to 30/09/09	12.40		1/07/09	to 30/09/09	11.82
	1/08/09	to 31/10/09	12.17		1/08/09	to 31/10/09	11.61
	1/09/09	to 30/11/09	11.29		1/09/09	to 30/11/09	10.74
	1/10/09	to 31/12/09	11.31		1/10/09	to 31/12/09	11.58
	1/11/09	to 31/01/10	12.19		1/11/09	to 31/01/10	12.05
	1/12/09	to 28/02/10			1/12/09	to 28/02/10	13.31
	1/01/10	to 31/03/10	23.97		1/01/10	to 31/03/10	17.87
	1/02/10	to 30/04/10	24.19		1/02/10	to 30/04/10	17.08
	1/03/10	to 31/05/10	23.66		1/03/10	to 31/05/10	17.84
	1/04/10	to 30/06/10	24.19		1/04/10	to 30/06/10	18.08
	1/05/10	to 31/07/10	23.83		1/05/10	to 31/07/10	18.54
	1/06/10	to 31/08/10	19.59		1/06/10	to 31/08/10	15.44
	1/07/10	to 30/09/10	22.80		1/07/10	to 30/09/10	15.78
	1/08/10	to 31/10/10	19.09		1/08/10	to 31/10/10	15.43
1/09/10	to 30/11/10	8.76	1/09/10	to 30/11/10	13.67		
1/10/10	to 31/12/10	6.86	1/10/10	to 31/12/10	16.03		
1/11/10	to 31/01/11	13.09	1/11/10	to 31/01/11	17.24		
1/12/10	to 28/02/11		1/12/10	to 28/02/11	22.15		
1/12/11	to 31/03/12	10.43	1/12/11	to 31/03/12	23.36		

			Unit Price (£/tonne)
Thinning (Weight)	1/12/08	to 28/02/09	9.78
	1/01/09	to 31/03/09	12.08
	1/02/09	to 30/04/09	11.80
	1/03/09	to 31/05/09	12.77
	1/04/09	to 30/06/09	13.29
	1/05/09	to 31/07/09	13.78
	1/06/09	to 31/08/09	12.51
	1/07/09	to 30/09/09	11.56
	1/08/09	to 31/10/09	10.79
	1/09/09	to 30/11/09	11.85
	1/10/09	to 31/12/09	12.67
	1/11/09	to 31/01/10	13.13
	1/12/09	to 28/02/10	13.84
	1/01/10	to 31/03/10	14.21
	1/02/10	to 30/04/10	14.56
	1/03/10	to 31/05/10	15.17
	1/04/10	to 30/06/10	17.15
	1/05/10	to 31/07/10	16.37
	1/06/10	to 31/08/10	14.66
	1/07/10	to 30/09/10	14.52
1/08/10	to 31/10/10	14.17	
1/09/10	to 30/11/10	17.84	
1/10/10	to 31/12/10	19.42	
1/11/10	to 31/01/11	21.56	
1/12/10	to 28/02/11	18.92	
1/12/11	to 31/03/12	20.10	

ENGLAND

Standing Sales - Average Unit Price

January 2005 to March 2011

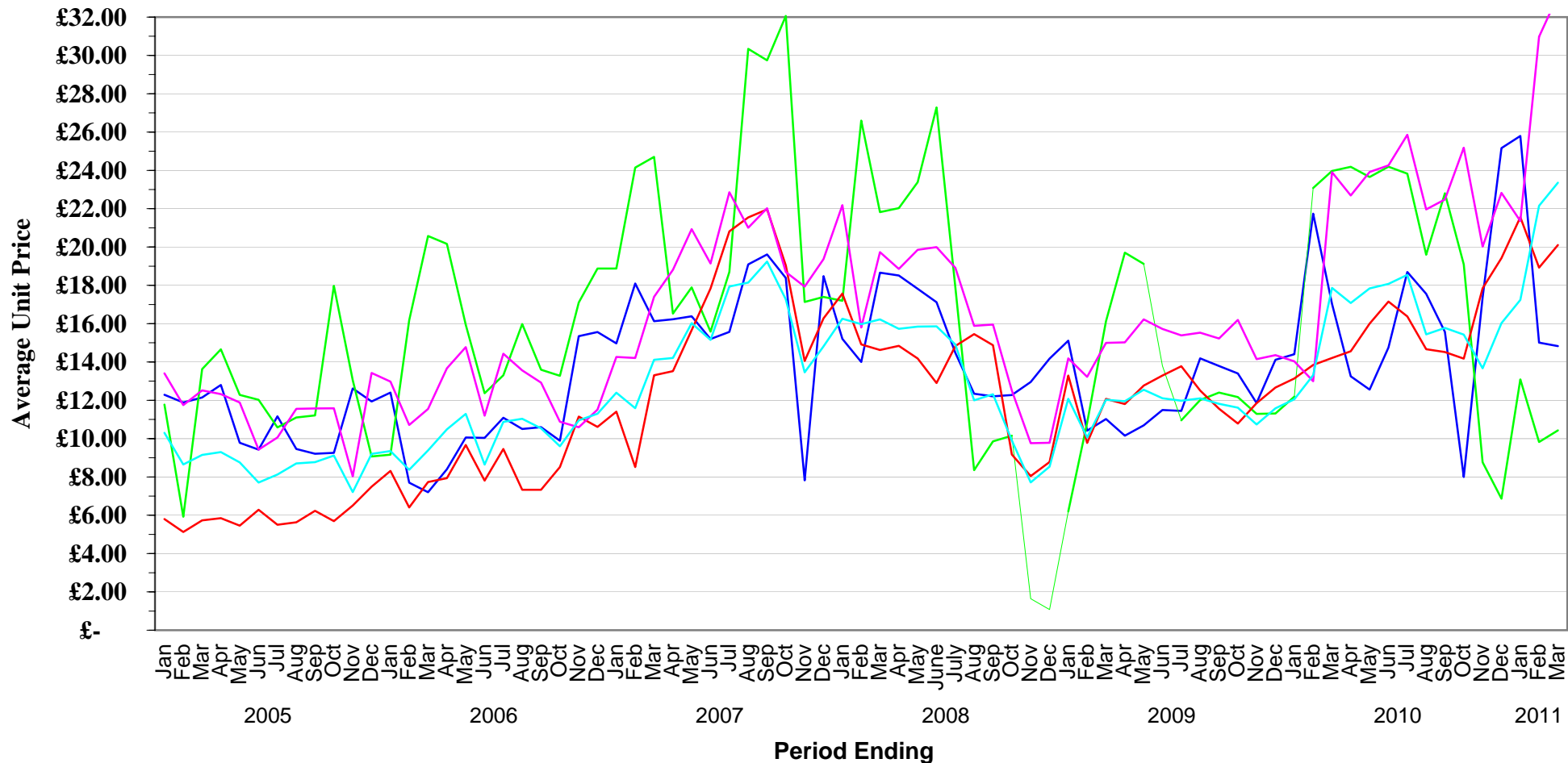

— Thinning (Instalment) — Clearfell (Instalment) — Thinning (Weight) — Clearfell (Weight) — Summary

NR - When category is not shown - No figures available for period

STANDING SALES - WALES AVERAGE UNIT PRICES

			Unit Price (£/m3obs)				Unit Price (£/tonne)
Thinning (Instalment)	1/01/09	to 31/03/09		Clearfell (Weight)	1/01/09	to 31/03/09	13.14
	1/02/09	to 30/04/09			1/02/09	to 30/04/09	13.13
	1/03/09	to 31/05/09			1/03/09	to 31/05/09	15.45
	1/04/09	to 30/06/09			1/04/09	to 30/06/09	12.93
	1/05/09	to 31/07/09			1/05/09	to 31/07/09	12.93
	1/06/09	to 31/08/09			1/06/09	to 31/08/09	10.92
	1/07/09	to 30/09/09			1/07/09	to 30/09/09	11.09
	1/08/09	to 31/10/09			1/08/09	to 31/10/09	16.41
	1/09/09	to 30/11/09			1/09/09	to 30/11/09	18.84
	1/10/09	to 31/12/09			1/10/09	to 31/12/09	17.33
	1/11/09	to 31/01/10			1/11/09	to 31/01/10	18.14
	1/12/09	to 28/02/10			1/12/09	to 28/02/10	23.95
	1/01/10	to 31/03/10			1/01/10	to 31/03/10	27.62
	1/02/10	to 30/04/10			1/02/10	to 30/04/10	21.60
	1/03/10	to 31/05/10			1/03/10	to 31/05/10	16.12
	1/04/10	to 30/06/10			1/04/10	to 30/06/10	13.88
	1/05/10	to 31/07/10			1/05/10	to 31/07/10	17.93
	1/06/10	to 31/08/10			1/06/10	to 31/08/10	15.75
	1/07/10	to 30/09/10			1/07/10	to 30/09/10	15.66
	1/08/10	to 31/10/10			1/08/10	to 31/10/10	12.95
1/09/10	to 30/11/10		1/09/10	to 30/11/10	16.99		
1/10/10	to 31/12/10		1/10/10	to 31/12/10	31.76		
1/11/10	to 31/01/11		1/11/10	to 31/01/11	24.31		
1/12/10	to 28/02/11		1/12/10	to 28/02/11	18.31		
1/12/11	to 31/03/12		1/12/11	to 31/03/12	10.71		

			Unit Price (£/m3obs)				Unit Price (£/m3obs)
Clearfell (Instalment)	1/01/09	to 31/03/09		Summary	1/01/09	to 31/03/09	11.02
	1/02/09	to 30/04/09			1/02/09	to 30/04/09	11.00
	1/03/09	to 31/05/09			1/03/09	to 31/05/09	12.51
	1/04/09	to 30/06/09			1/04/09	to 30/06/09	10.07
	1/05/09	to 31/07/09			1/05/09	to 31/07/09	10.07
	1/06/09	to 31/08/09			1/06/09	to 31/08/09	9.11
	1/07/09	to 30/09/09			1/07/09	to 30/09/09	8.98
	1/08/09	to 31/10/09			1/08/09	to 31/10/09	12.88
	1/09/09	to 30/11/09			1/09/09	to 30/11/09	14.58
	1/10/09	to 31/12/09			1/10/09	to 31/12/09	13.40
	1/11/09	to 31/01/10			1/11/09	to 31/01/10	13.95
	1/12/09	to 28/02/10			1/12/09	to 28/02/10	18.58
	1/01/10	to 31/03/10			1/01/10	to 31/03/10	21.11
	1/02/10	to 30/04/10			1/02/10	to 30/04/10	17.02
	1/03/10	to 31/05/10			1/03/10	to 31/05/10	12.88
	1/04/10	to 30/06/10			1/04/10	to 30/06/10	11.26
	1/05/10	to 31/07/10			1/05/10	to 31/07/10	14.08
	1/06/10	to 31/08/10			1/06/10	to 31/08/10	12.33
	1/07/10	to 30/09/10			1/07/10	to 30/09/10	11.33
	1/08/10	to 31/10/10			1/08/10	to 31/10/10	9.76
1/09/10	to 30/11/10		1/09/10	to 30/11/10	13.81		
1/10/10	to 31/12/10		1/10/10	to 31/12/10	24.76		
1/11/10	to 31/01/11		1/11/10	to 31/01/11	20.10		
1/12/10	to 28/02/11		1/12/10	to 28/02/11	13.94		
1/12/11	to 31/03/12		1/12/11	to 31/03/12	8.24		

		Unit Price (£/tonne)	
Thinning (Weight)	1/12/08	to 28/02/09	10.32
	1/01/09	to 31/03/09	15.94
	1/02/09	to 30/04/09	15.76
	1/03/09	to 31/05/09	15.76
	1/04/09	to 30/06/09	10.33
	1/05/09	to 31/07/09	10.33
	1/06/09	to 31/08/09	13.67
	1/07/09	to 30/09/09	11.59
	1/08/09	to 31/10/09	4.25
	1/09/09	to 30/11/09	6.81
	1/10/09	to 31/12/09	8.34
	1/11/09	to 31/01/10	8.80
	1/12/09	to 28/02/10	10.50
	1/01/10	to 31/03/10	10.50
	1/02/10	to 30/04/10	19.14
	1/03/10	to 31/05/10	15.17
	1/04/10	to 30/06/10	14.47
	1/05/10	to 31/07/10	16.28
	1/06/10	to 31/08/10	13.11
	1/07/10	to 30/09/10	6.71
1/08/10	to 31/10/10	4.56	
1/09/10	to 30/11/10	17.93	
1/10/10	to 31/12/10	25.07	
1/11/10	to 31/01/11	25.07	
1/12/10	to 28/02/11	12.79	
1/12/11	to 31/03/12	8.75	

WALES

Standing Sales - Average Unit Price

January 2005 to March 2011

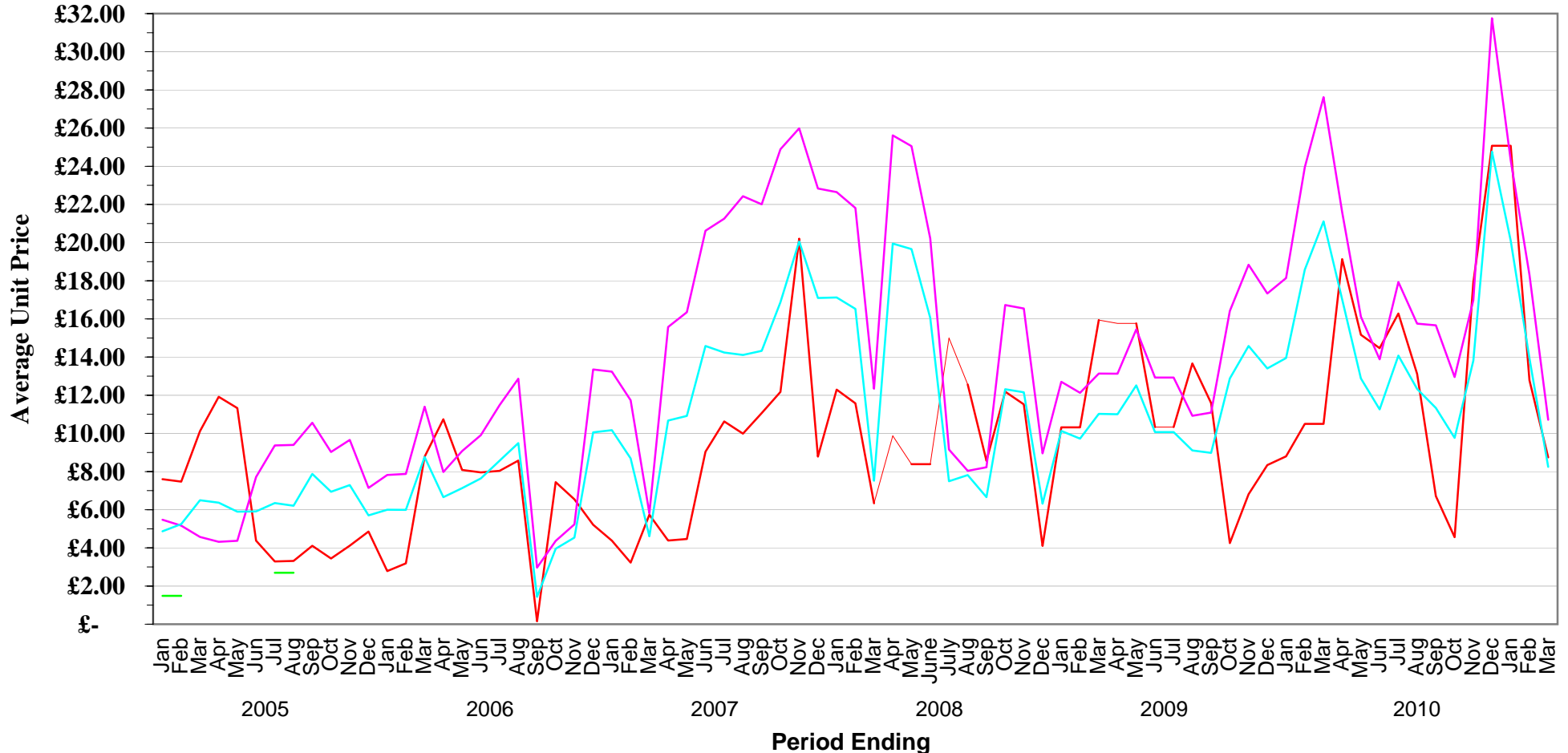

— Thinning (Instalment)
 — Clearfell (Instalment)
 — Thinning (Weight)
 — Clearfell (Weight)
 — Summary

NR - When category is not shown - No figures available for period

STANDING SALES - SCOTLAND AVERAGE UNIT PRICES

			Unit Price (£/m3obs)				Unit Price (£/tonne)
Thinning (Instalment)	1/01/09	to 31/03/09		Clearfell (Weight)	1/01/09	to 31/03/09	6.90
	1/02/09	to 30/04/09			1/02/09	to 30/04/09	7.90
	1/03/09	to 31/05/09			1/03/09	to 31/05/09	5.78
	1/04/09	to 30/06/09			1/04/09	to 30/06/09	7.47
	1/05/09	to 31/07/09			1/05/09	to 31/07/09	6.04
	1/06/09	to 31/08/09			1/06/09	to 31/08/09	8.40
	1/07/09	to 30/09/09			1/07/09	to 30/09/09	6.59
	1/08/09	to 31/10/09			1/08/09	to 31/10/09	8.99
	1/09/09	to 30/11/09			1/09/09	to 30/11/09	6.85
	1/10/09	to 31/12/09			1/10/09	to 31/12/09	9.98
	1/11/09	to 31/01/10			1/11/09	to 31/01/10	10.19
	1/12/09	to 28/02/10			1/12/09	to 28/02/10	14.42
	1/01/10	to 31/03/10			1/01/10	to 31/03/10	9.08
	1/02/10	to 30/04/10			1/02/10	to 30/04/10	10.70
	1/03/10	to 31/05/10			1/03/10	to 31/05/10	8.52
	1/04/10	to 30/06/10			1/04/10	to 30/06/10	13.37
	1/05/10	to 31/07/10			1/05/10	to 31/07/10	11.16
	1/06/10	to 31/08/10			1/06/10	to 31/08/10	14.99
	1/07/10	to 30/09/10			1/07/10	to 30/09/10	13.57
	1/08/10	to 31/10/10			1/08/10	to 31/10/10	18.10
1/09/10	to 30/11/10		1/09/10	to 30/11/10	16.42		
1/10/10	to 31/12/10		1/10/10	to 31/12/10	17.58		
1/11/10	to 31/01/11		1/11/10	to 31/01/11	12.98		
1/12/10	to 28/02/11		1/12/10	to 28/02/11	14.84		
1/12/11	to 31/03/12		1/12/11	to 31/03/12	14.00		

			Unit Price (£/m3obs)				Unit Price (£/m3obs)
Clearfell (Instalment)	1/01/09	to 31/03/09	4.99	Summary	1/01/09	to 31/03/09	5.35
	1/02/09	to 30/04/09	4.65		1/02/09	to 30/04/09	6.10
	1/03/09	to 31/05/09			1/03/09	to 31/05/09	4.52
	1/04/09	to 30/06/09			1/04/09	to 30/06/09	5.88
	1/05/09	to 31/07/09			1/05/09	to 31/07/09	4.80
	1/06/09	to 31/08/09			1/06/09	to 31/08/09	6.71
	1/07/09	to 30/09/09			1/07/09	to 30/09/09	5.55
	1/08/09	to 31/10/09			1/08/09	to 31/10/09	7.54
	1/09/09	to 30/11/09			1/09/09	to 30/11/09	5.82
	1/10/09	to 31/12/09			1/10/09	to 31/12/09	7.96
	1/11/09	to 31/01/10			1/11/09	to 31/01/10	7.83
	1/12/09	to 28/02/10			1/12/09	to 28/02/10	10.88
	1/01/10	to 31/03/10			1/01/10	to 31/03/10	7.15
	1/02/10	to 30/04/10			1/02/10	to 30/04/10	8.32
	1/03/10	to 31/05/10			1/03/10	to 31/05/10	6.66
	1/04/10	to 30/06/10			1/04/10	to 30/06/10	10.08
	1/05/10	to 31/07/10			1/05/10	to 31/07/10	8.76
	1/06/10	to 31/08/10			1/06/10	to 31/08/10	11.44
	1/07/10	to 30/09/10			1/07/10	to 30/09/10	10.70
	1/08/10	to 31/10/10			1/08/10	to 31/10/10	13.91
1/09/10	to 30/11/10		1/09/10	to 30/11/10	12.84		
1/10/10	to 31/12/10		1/10/10	to 31/12/10	13.56		
1/11/10	to 31/01/11		1/11/10	to 31/01/11	10.20		
1/12/10	to 28/02/11		1/12/10	to 28/02/11	11.62		
1/12/11	to 31/03/12		1/12/11	to 31/03/12	10.99		

			Unit Price (£/tonne)
Thinning (Weight)	1/01/09	to 31/03/09	5.48
	1/02/09	to 30/04/09	5.80
	1/03/09	to 31/05/09	6.01
	1/04/09	to 30/06/09	6.66
	1/05/09	to 31/07/09	6.86
	1/06/09	to 31/08/09	8.88
	1/07/09	to 30/09/09	9.23
	1/08/09	to 31/10/09	11.10
	1/09/09	to 30/11/09	13.53
	1/10/09	to 31/12/09	12.45
	1/11/09	to 31/01/10	8.63
	1/12/09	to 28/02/10	8.14
	1/01/10	to 31/03/10	8.51
	1/02/10	to 30/04/10	7.42
	1/03/10	to 31/05/10	7.33
	1/04/10	to 30/06/10	9.97
	1/05/10	to 31/07/10	11.16
	1/06/10	to 31/08/10	13.69
	1/07/10	to 30/09/10	14.83
	1/08/10	to 31/10/10	12.78
1/09/10	to 30/11/10	7.47	
1/10/10	to 31/12/10	12.93	
1/11/10	to 31/01/11	12.86	
1/12/10	to 28/02/11	12.79	
1/12/11	to 31/03/12	12.47	

SCOTLAND

Standing Sales - Average Unit Price

January 2005 to March 2011

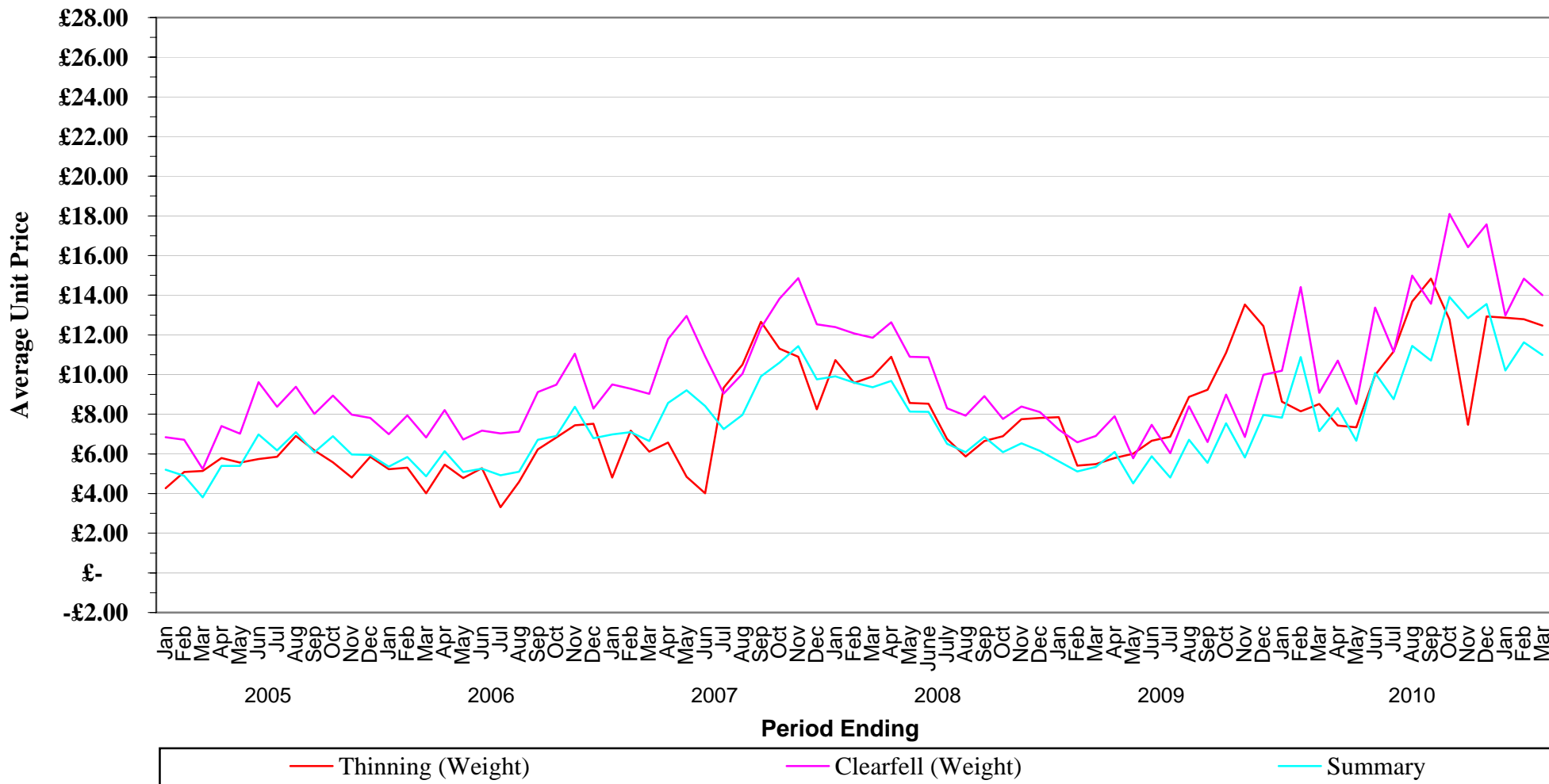

NB - When category is not shown - No figures available for period

STANDING SALES - GB AVERAGE TREE SIZE

			Average Tree Size				Average Tree Size
Thinning (Instalment)	1/01/09	to 31/03/09	0.47	Clearfell (Weight)	1/01/09	to 31/03/09	0.33
	1/02/09	to 30/04/09	0.41		1/02/09	to 30/04/09	0.33
	1/03/09	to 31/05/09	0.39		1/03/09	to 31/05/09	0.34
	1/04/09	to 30/06/09	0.36		1/04/09	to 30/06/09	0.35
	1/05/09	to 31/07/09	0.30		1/05/09	to 31/07/09	0.34
	1/06/09	to 31/08/09	0.58		1/06/09	to 31/08/09	0.32
	1/07/09	to 30/09/09	0.55		1/07/09	to 30/09/09	0.33
	1/08/09	to 31/10/09	0.58		1/08/09	to 31/10/09	0.34
	1/09/09	to 30/11/09	0.23		1/09/09	to 30/11/09	0.31
	1/10/09	to 31/12/09	0.32		1/10/09	to 31/12/09	0.31
	1/11/09	to 31/01/10	0.36		1/11/09	to 31/01/10	0.30
	1/12/09	to 28/02/10	0.77		1/12/09	to 28/02/10	0.33
	1/01/10	to 31/03/10	0.64		1/01/10	to 31/03/10	0.22
	1/02/10	to 30/04/10	0.59		1/02/10	to 30/04/10	0.24
	1/03/10	to 31/05/10	0.44		1/03/10	to 31/05/10	0.24
	1/04/10	to 30/06/10	0.45		1/04/10	to 30/06/10	0.35
	1/05/10	to 31/07/10	0.52		1/05/10	to 31/07/10	0.31
1/06/10	to 31/08/10	0.46	1/06/10	to 31/08/10	0.31		
1/07/10	to 30/09/10	0.40	1/07/10	to 30/09/10	0.28		
1/08/10	to 31/10/10	0.13	1/08/10	to 31/10/10	0.35		
1/09/10	to 30/11/10	0.10	1/09/10	to 30/11/10	0.38		
1/10/10	to 31/12/10	0.18	1/10/10	to 31/12/10	0.37		
1/11/10	to 31/01/11	0.24	1/11/10	to 31/01/11	0.31		
1/12/10	to 28/02/11	0.55	1/12/10	to 28/02/11	0.32		
1/01/11	to 31/03/11	0.59	1/01/11	to 31/03/11	0.34		

			Average Tree Size				Average Tree Size
Clearfell (Instalment)	1/01/09	to 31/03/09	0.64	Summary	1/01/09	to 31/03/09	0.33
	1/02/09	to 30/04/09	0.67		1/02/09	to 30/04/09	0.33
	1/03/09	to 31/05/09	0.49		1/03/09	to 31/05/09	0.34
	1/04/09	to 30/06/09	0.36		1/04/09	to 30/06/09	0.34
	1/05/09	to 31/07/09	0.52		1/05/09	to 31/07/09	0.34
	1/06/09	to 31/08/09	0.37		1/06/09	to 31/08/09	0.31
	1/07/09	to 30/09/09	0.37		1/07/09	to 30/09/09	0.32
	1/08/09	to 31/10/09	0.11		1/08/09	to 31/10/09	0.32
	1/09/09	to 30/11/09	0.16		1/09/09	to 30/11/09	0.28
	1/10/09	to 31/12/09	0.24		1/10/09	to 31/12/09	0.29
	1/11/09	to 31/01/10	0.60		1/11/09	to 31/01/10	0.29
	1/12/09	to 28/02/10	0.52		1/12/09	to 28/02/10	0.33
	1/01/10	to 31/03/10	0.46		1/01/10	to 31/03/10	0.23
	1/02/10	to 30/04/10	0.45		1/02/10	to 30/04/10	0.25
	1/03/10	to 31/05/10	0.47		1/03/10	to 31/05/10	0.25
	1/04/10	to 30/06/10	0.41		1/04/10	to 30/06/10	0.32
	1/05/10	to 31/07/10	0.54		1/05/10	to 31/07/10	0.29
1/06/10	to 31/08/10	0.32	1/06/10	to 31/08/10	0.28		
1/07/10	to 30/09/10	0.50	1/07/10	to 30/09/10	0.27		
1/08/10	to 31/10/10	0.35	1/08/10	to 31/10/10	0.31		
1/09/10	to 30/11/10	0.35	1/09/10	to 30/11/10	0.35		
1/10/10	to 31/12/10	0.47	1/10/10	to 31/12/10	0.35		
1/11/10	to 31/01/11	0.47	1/11/10	to 31/01/11	0.32		
1/12/10	to 28/02/11	0.51	1/12/10	to 28/02/11	0.30		
1/01/11	to 31/03/11	0.46	1/01/11	to 31/03/11	0.32		

			Average Tree Size
Thinning (Weight)	1/01/09	to 31/03/09	0.29
	1/02/09	to 30/04/09	0.25
	1/03/09	to 31/05/09	0.31
	1/04/09	to 30/06/09	0.28
	1/05/09	to 31/07/09	0.29
	1/06/09	to 31/08/09	0.24
	1/07/09	to 30/09/09	0.25
	1/08/09	to 31/10/09	0.28
	1/09/09	to 30/11/09	0.22
	1/10/09	to 31/12/09	0.24
	1/11/09	to 31/01/10	0.23
	1/12/09	to 28/02/10	0.32
	1/01/10	to 31/03/10	0.22
	1/02/10	to 30/04/10	0.24
	1/03/10	to 31/05/10	0.22
	1/04/10	to 30/06/10	0.23
	1/05/10	to 31/07/10	0.21
1/06/10	to 31/08/10	0.21	
1/07/10	to 30/09/10	0.20	
1/08/10	to 31/10/10	0.19	
1/09/10	to 30/11/10	0.23	
1/10/10	to 31/12/10	0.24	
1/11/10	to 31/01/11	0.31	
1/12/10	to 28/02/11	0.19	
1/01/11	to 31/03/11	0.20	

GB

Standing Sales - Average Tree Sizes

January 2005 to March 2011

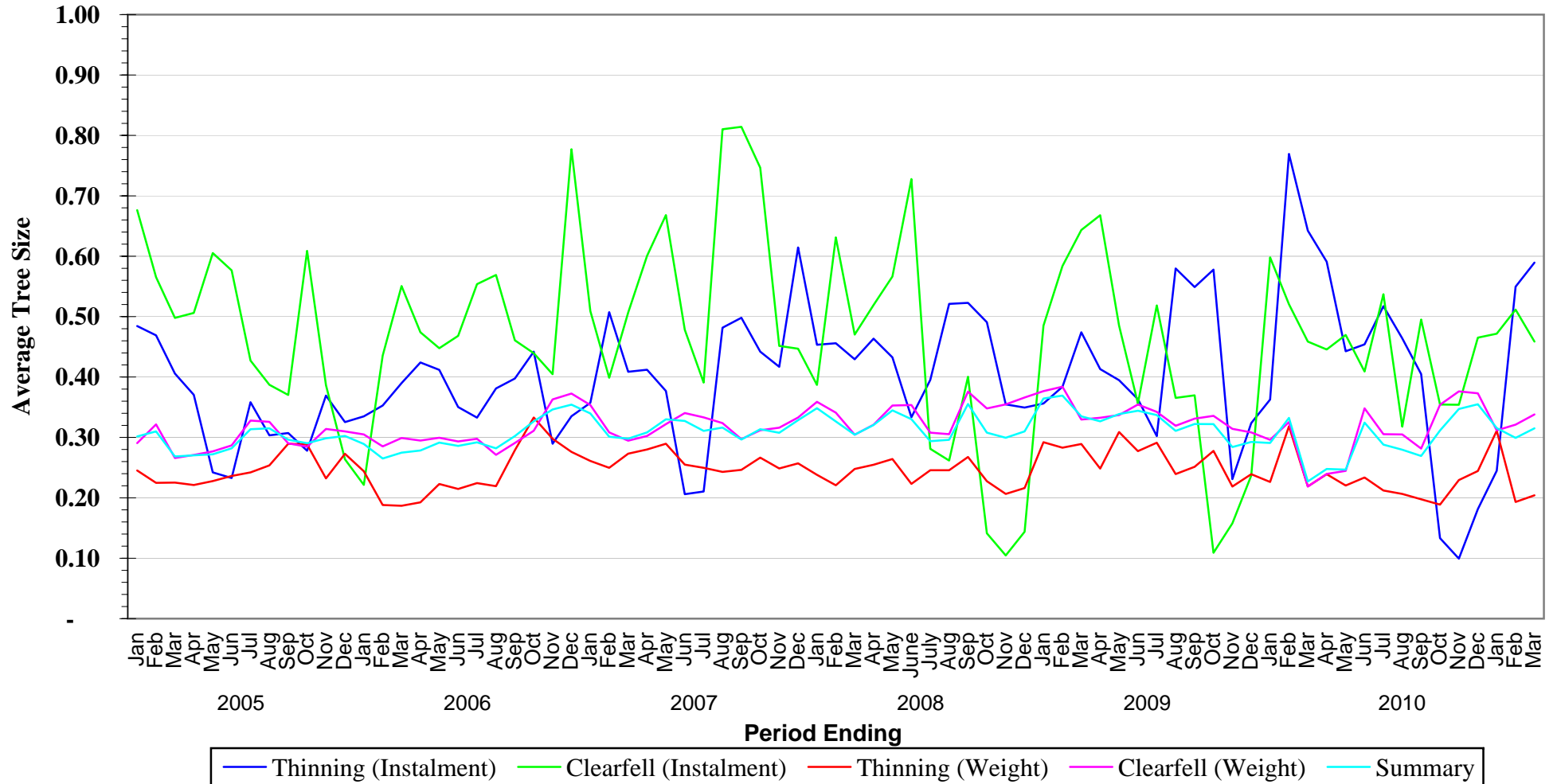

ENGLAND

Standing Sales - Average Tree Sizes

January 2005 to March 2011

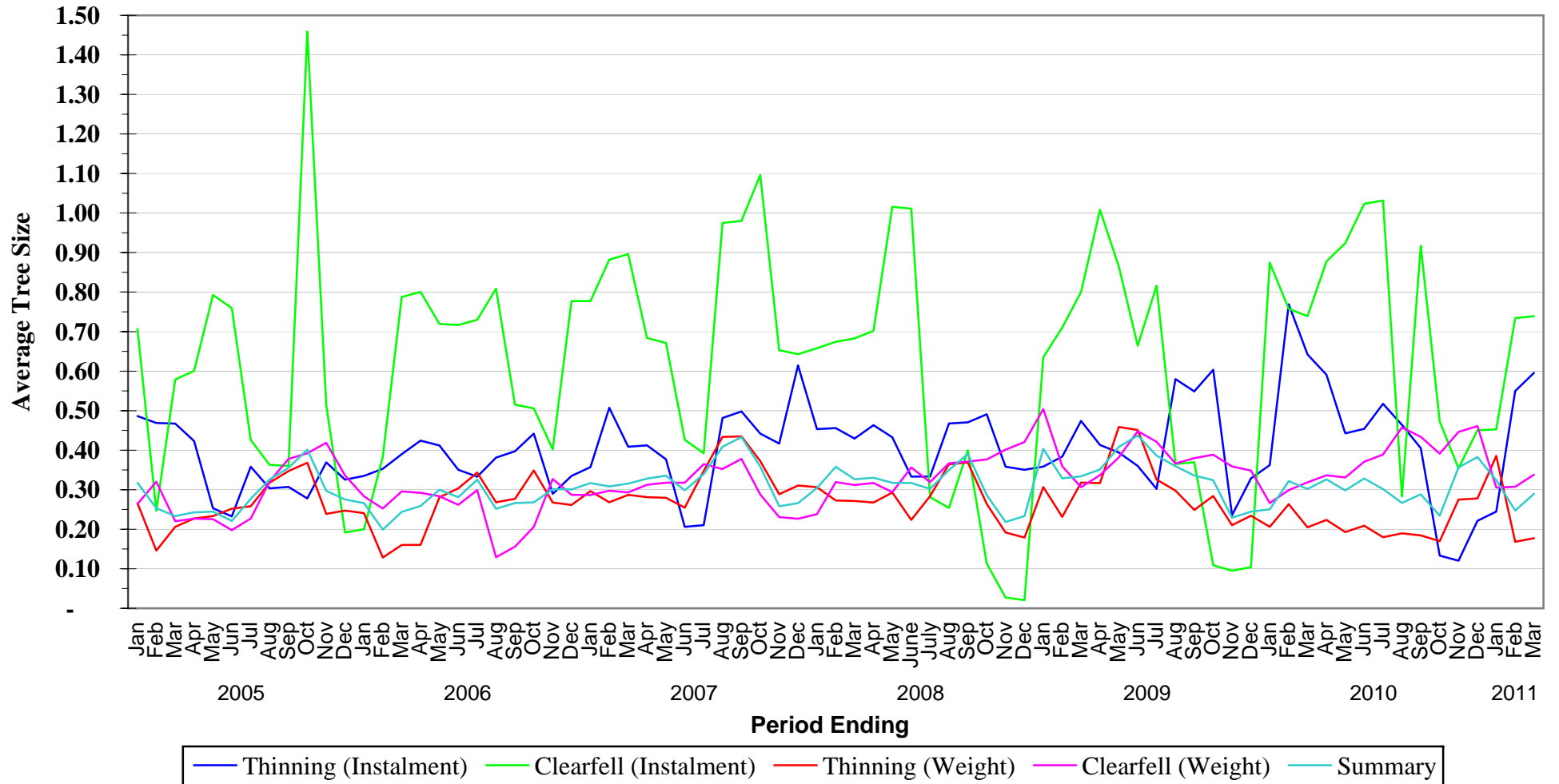

NB - When category is not shown - No figures available for period

WALES

Standing Sales - Average Tree Sizes

January 2005 to March 2011

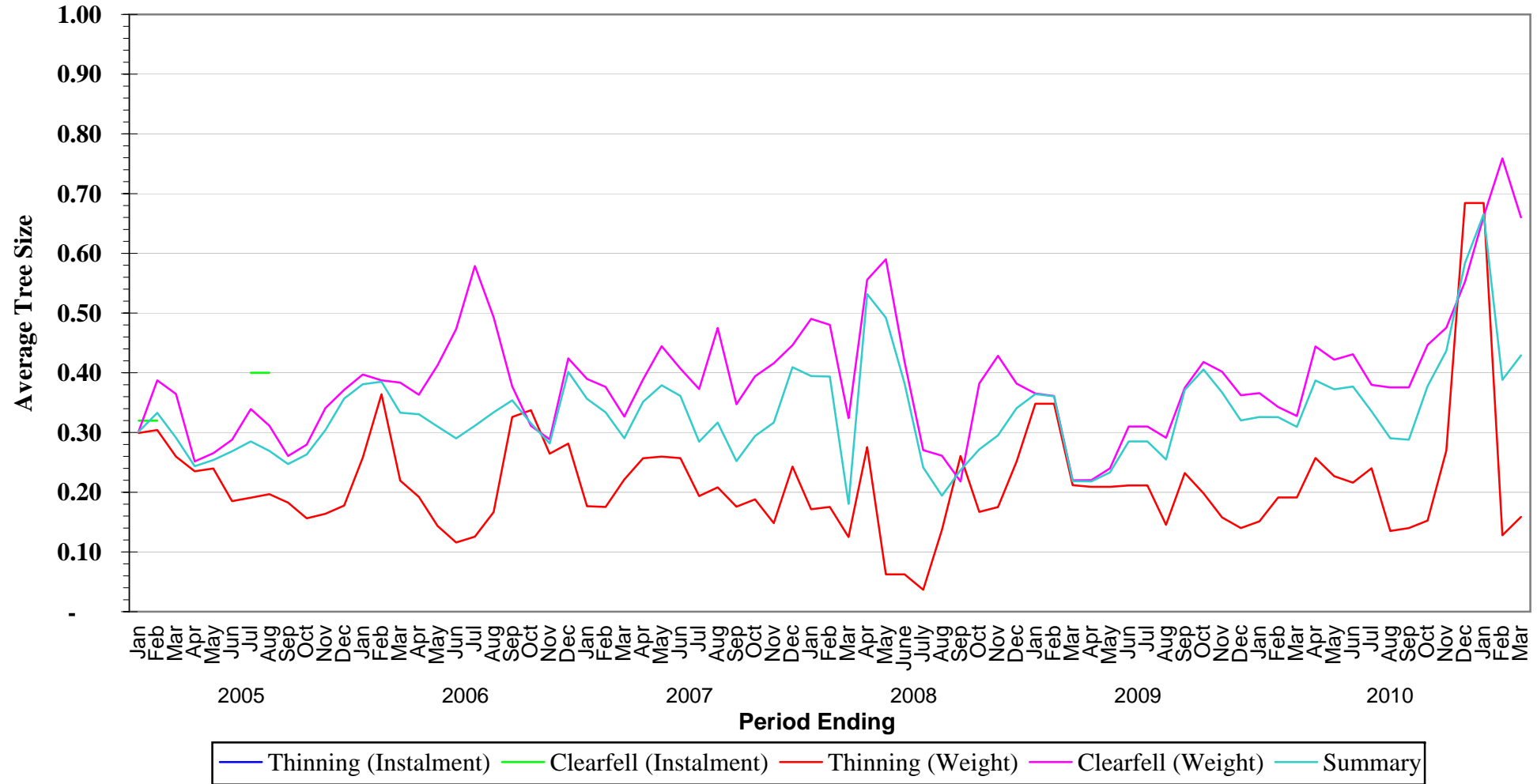

NR - When category is not shown - No figures available for period

SCOTLAND

Standing Sales - Average Tree Sizes

January 2005 to March 2011

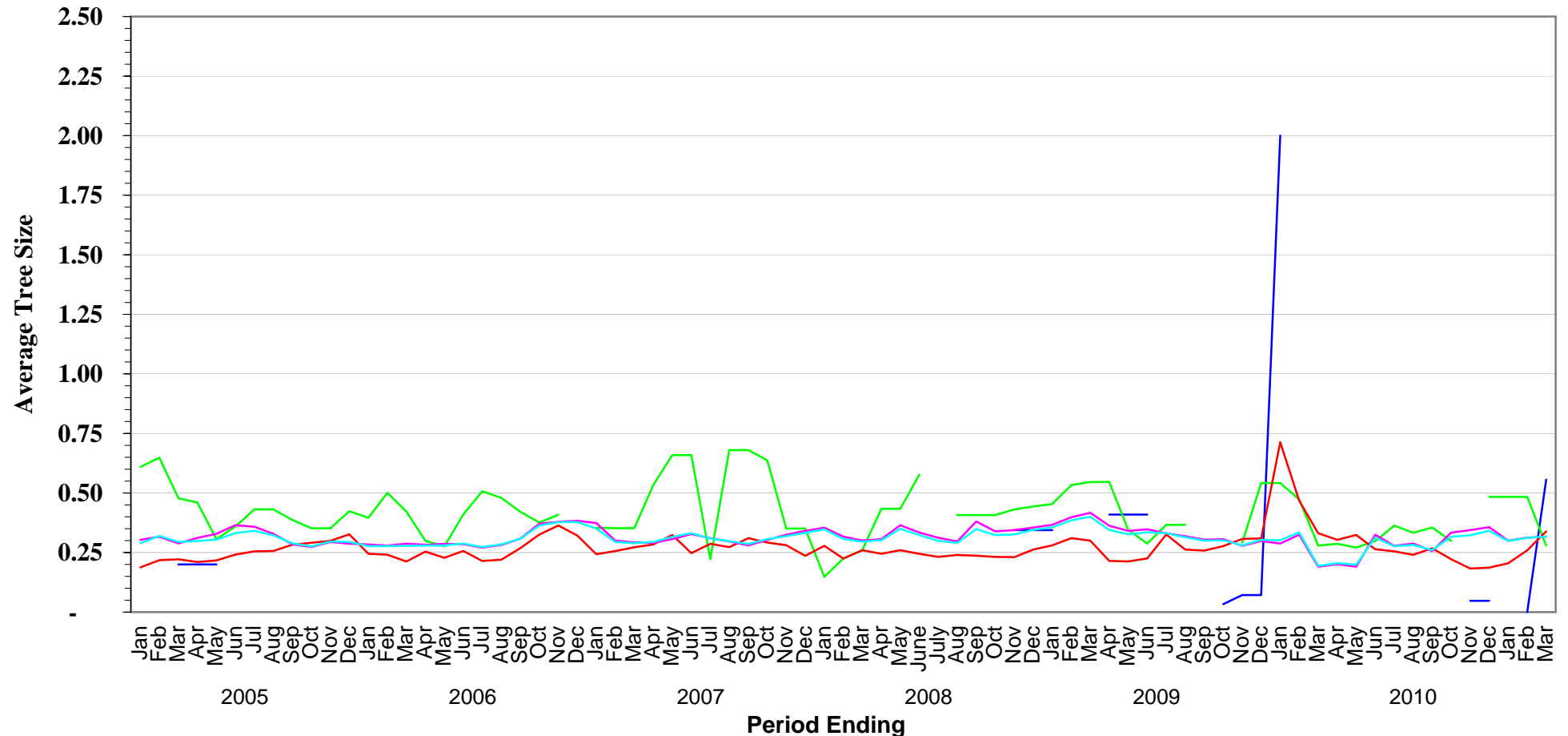

— Thinning (Instalment) — Clearfell (Instalment) — Thinning (Weight) — Clearfell (Weight) — Summary

NR - When category is not shown - No figures available for period