

**Direct Production - GB Average Unit Prices**

| <b>Green</b> |             | Unit Price |
|--------------|-------------|------------|
| 1/05/07      | to 31/07/07 | 35.78      |
| 1/06/07      | to 31/08/07 | 37.61      |
| 1/07/07      | to 30/09/07 | 38.84      |
| 1/08/07      | to 31/10/07 | 39.49      |
| 1/09/07      | to 30/11/07 | 39.47      |
| 1/10/07      | to 31/12/07 | 38.27      |
| 1/11/07      | to 31/01/08 | 37.25      |
| 1/12/07      | to 29/02/08 | 36.89      |
| 1/01/08      | to 31/03/08 | 37.75      |
| 1/02/08      | to 30/04/08 | 38.52      |
| 1/03/08      | to 31/05/08 | 37.91      |
| 1/04/08      | to 30/06/08 | 37.77      |
| 1/05/08      | to 31/07/08 | 37.96      |
| 1/06/08      | to 31/08/08 | 36.78      |
| 1/07/08      | to 30/09/08 | 34.46      |
| 1/08/08      | to 31/10/08 | 32.98      |
| 1/09/08      | to 30/11/08 | 32.13      |
| 1/10/08      | to 31/12/08 | 32.15      |
| 1/11/08      | to 31/01/09 | 29.78      |
| 1/12/08      | to 28/02/09 | 28.55      |
| 1/01/09      | to 31/03/09 | 28.60      |
| 1/02/09      | to 30/04/09 | 28.26      |
| 1/03/09      | to 31/05/09 | 28.29      |
| 1/04/09      | to 30/06/09 | 28.44      |
| 1/05/09      | to 31/07/09 | 29.59      |

| <b>Short Green A</b> |             | Unit Price |
|----------------------|-------------|------------|
| 1/05/07              | to 31/07/07 | 29.79      |
| 1/06/07              | to 31/08/07 | 33.60      |
| 1/07/07              | to 30/09/07 | 35.33      |
| 1/08/07              | to 31/10/07 | 37.78      |
| 1/09/07              | to 30/11/07 | 38.61      |
| 1/10/07              | to 31/12/07 | 35.74      |
| 1/11/07              | to 31/01/08 | 31.37      |
| 1/12/07              | to 29/02/08 | 28.39      |
| 1/01/08              | to 31/03/08 | 33.01      |
| 1/02/08              | to 30/04/08 | 28.81      |
| 1/03/08              | to 31/05/08 | 29.31      |
| 1/04/08              | to 30/06/08 | 29.38      |
| 1/05/08              | to 31/07/08 | 30.86      |
| 1/06/08              | to 31/08/08 | 29.97      |
| 1/07/08              | to 30/09/08 | 29.50      |
| 1/08/08              | to 31/10/08 | 27.44      |
| 1/09/08              | to 30/11/08 | 25.97      |
| 1/10/08              | to 31/12/08 | 25.73      |
| 1/11/08              | to 31/01/09 | 23.83      |
| 1/12/08              | to 28/02/09 | 23.59      |
| 1/01/09              | to 31/03/09 | 22.19      |
| 1/02/09              | to 30/04/09 | 22.49      |
| 1/03/09              | to 31/05/09 | 23.09      |
| 1/04/09              | to 30/06/09 | 23.25      |
| 1/05/09              | to 31/07/09 | 23.67      |

| <b>Red</b> |             | Unit Price |
|------------|-------------|------------|
| 1/05/07    | to 31/07/07 | 28.01      |
| 1/06/07    | to 31/08/07 | 32.64      |
| 1/07/07    | to 30/09/07 | 35.42      |
| 1/08/07    | to 31/10/07 | 32.94      |
| 1/09/07    | to 30/11/07 | 34.57      |
| 1/10/07    | to 31/12/07 | 34.31      |
| 1/11/07    | to 31/01/08 | 31.85      |
| 1/12/07    | to 29/02/08 | 32.12      |
| 1/01/08    | to 31/03/08 | 31.67      |
| 1/02/08    | to 30/04/08 | 28.89      |
| 1/03/08    | to 31/05/08 | 27.62      |
| 1/04/08    | to 30/06/08 | 27.90      |
| 1/05/08    | to 31/07/08 | 29.92      |
| 1/06/08    | to 31/08/08 | 31.11      |
| 1/07/08    | to 30/09/08 | 30.37      |
| 1/08/08    | to 31/10/08 | 29.59      |
| 1/09/08    | to 30/11/08 | 27.54      |
| 1/10/08    | to 31/12/08 | 28.23      |
| 1/11/08    | to 31/01/09 | 27.72      |
| 1/12/08    | to 28/02/09 | 27.66      |
| 1/01/09    | to 31/03/09 | 27.30      |
| 1/02/09    | to 30/04/09 | 24.04      |
| 1/03/09    | to 31/05/09 | 24.05      |
| 1/04/09    | to 30/06/09 | 25.21      |
| 1/05/09    | to 31/07/09 | 27.49      |

| <b>Short Green B</b> |             | Unit Price |
|----------------------|-------------|------------|
| 1/05/07              | to 31/07/07 | 46.78      |
| 1/06/07              | to 31/08/07 | 47.41      |
| 1/07/07              | to 30/09/07 | 44.20      |
| 1/08/07              | to 31/10/07 | 43.90      |
| 1/09/07              | to 30/11/07 | 43.79      |
| 1/10/07              | to 31/12/07 | 38.77      |
| 1/11/07              | to 31/01/08 | 39.67      |
| 1/12/07              | to 29/02/08 | 36.14      |
| 1/01/08              | to 31/03/08 | 42.50      |
| 1/02/08              | to 30/04/08 | 37.86      |
| 1/03/08              | to 31/05/08 | 38.46      |
| 1/04/08              | to 30/06/08 | 37.29      |
| 1/05/08              | to 31/07/08 | 36.17      |
| 1/06/08              | to 31/08/08 | 35.51      |
| 1/07/08              | to 30/09/08 | 36.70      |
| 1/08/08              | to 31/10/08 | 30.79      |
| 1/09/08              | to 30/11/08 | 30.15      |
| 1/10/08              | to 31/12/08 | 30.13      |
| 1/11/08              | to 31/01/09 | 34.38      |
| 1/12/08              | to 28/02/09 | 27.25      |
| 1/01/09              | to 31/03/09 | 27.21      |
| 1/02/09              | to 30/04/09 | 27.08      |
| 1/03/09              | to 31/05/09 |            |
| 1/04/09              | to 30/06/09 | 28.52      |
| 1/05/09              | to 31/07/09 | 28.54      |

| <b>Summary for All</b> |             | Unit Price |
|------------------------|-------------|------------|
| 1/05/07                | to 31/07/07 | 32.13      |
| 1/06/07                | to 31/08/07 | 35.42      |
| 1/07/07                | to 30/09/07 | 37.41      |
| 1/08/07                | to 31/10/07 | 37.86      |
| 1/09/07                | to 30/11/07 | 38.21      |
| 1/10/07                | to 31/12/07 | 37.02      |
| 1/11/07                | to 31/01/08 | 33.79      |
| 1/12/07                | to 29/02/08 | 33.27      |
| 1/01/08                | to 31/03/08 | 32.63      |
| 1/02/08                | to 30/04/08 | 32.44      |
| 1/03/08                | to 31/05/08 | 32.53      |
| 1/04/08                | to 30/06/08 | 32.60      |
| 1/05/08                | to 31/07/08 | 34.38      |
| 1/06/08                | to 31/08/08 | 34.04      |
| 1/07/08                | to 30/09/08 | 32.46      |
| 1/08/08                | to 31/10/08 | 31.13      |
| 1/09/08                | to 30/11/08 | 30.04      |
| 1/10/08                | to 31/12/08 | 29.85      |
| 1/11/08                | to 31/01/09 | 27.94      |
| 1/12/08                | to 28/02/09 | 27.63      |
| 1/01/09                | to 31/03/09 | 27.32      |
| 1/02/09                | to 30/04/09 | 25.74      |
| 1/03/09                | to 31/05/09 | 25.78      |
| 1/04/09                | to 30/06/09 | 26.25      |
| 1/05/09                | to 31/07/09 | 28.25      |

GB

# Direct Production - Average Unit Prices

January 2004 to July 2009

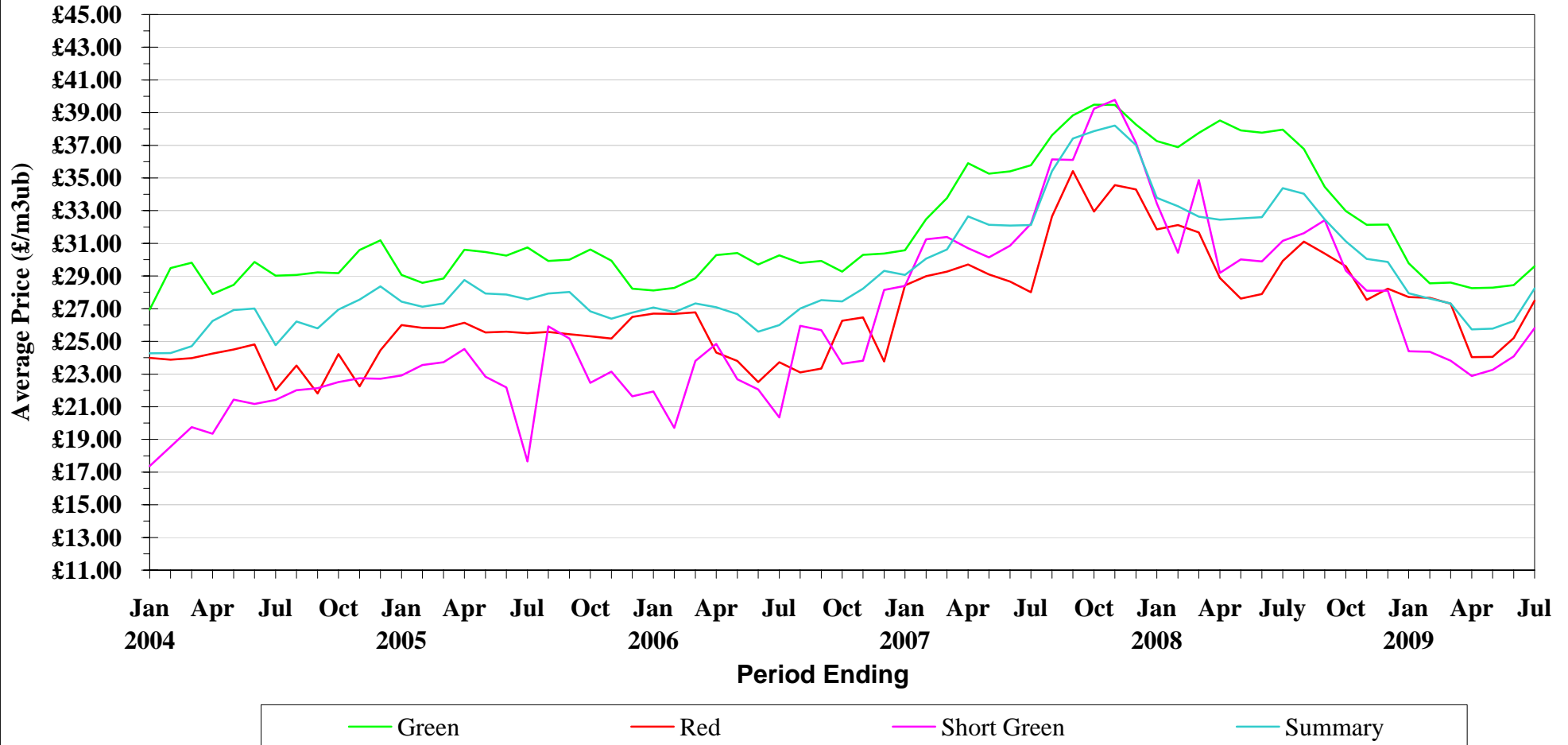

NB - When category is not shown - No figures available for period

**Direct Production - ENGLAND Average Unit Prices**

| <b>Green</b> |    |          | <b>Unit Price</b> | <b>Short Green</b> |    |          | <b>Unit Price</b> |
|--------------|----|----------|-------------------|--------------------|----|----------|-------------------|
| 1/05/07      | to | 31/07/07 | 37.71             | 1/05/07            | to | 31/07/07 | 33.59             |
| 1/06/07      | to | 31/08/07 | 41.40             | 1/06/07            | to | 31/08/07 | 34.65             |
| 1/07/07      | to | 30/09/07 | 46.29             | 1/07/07            | to | 30/09/07 | 36.55             |
| 1/08/07      | to | 31/10/07 | 44.14             | 1/08/07            | to | 31/10/07 | 34.63             |
| 1/09/07      | to | 30/11/07 | 41.34             | 1/09/07            | to | 30/11/07 | 34.36             |
| 1/10/07      | to | 31/12/07 | 41.34             | 1/10/07            | to | 31/12/07 | 37.07             |
| 1/11/07      | to | 31/01/08 | 38.15             | 1/11/07            | to | 31/01/08 | 33.34             |
| 1/12/07      | to | 29/02/08 | 36.95             | 1/12/07            | to | 29/02/08 | 30.43             |
| 1/01/08      | to | 31/03/08 | 42.03             | 1/01/08            | to | 31/03/08 | 34.87             |
| 1/02/08      | to | 30/04/08 | 41.29             | 1/02/08            | to | 30/04/08 | 31.93             |
| 1/03/08      | to | 31/05/08 | 41.00             | 1/03/08            | to | 31/05/08 | 31.74             |
| 1/04/08      | to | 30/06/08 | 40.84             | 1/04/08            | to | 30/06/08 | 31.44             |
| 1/05/08      | to | 31/07/08 | 40.49             | 1/05/08            | to | 31/07/08 | 30.49             |
| 1/06/08      | to | 31/08/08 | 35.21             | 1/06/08            | to | 31/08/08 | 32.80             |
| 1/07/08      | to | 30/09/08 | 33.16             | 1/07/08            | to | 30/09/08 | 34.72             |
| 1/08/08      | to | 31/10/08 | 34.12             | 1/08/08            | to | 31/10/08 | 29.83             |
| 1/09/08      | to | 30/11/08 | 34.00             | 1/09/08            | to | 30/11/08 | 27.46             |
| 1/10/08      | to | 31/12/08 | 34.68             | 1/10/08            | to | 31/12/08 | 27.43             |
| 1/11/08      | to | 31/01/09 | 29.74             | 1/11/08            | to | 31/01/09 | 26.00             |
| 1/12/08      | to | 28/02/09 | 26.75             | 1/12/08            | to | 28/02/09 | 25.78             |
| 1/01/09      | to | 31/03/09 | 29.16             | 1/01/09            | to | 31/03/09 | 25.91             |
| 1/02/09      | to | 30/04/09 | 28.62             | 1/02/09            | to | 30/04/09 | 25.71             |
| 1/03/09      | to | 31/05/09 | 28.73             | 1/03/09            | to | 31/05/09 | 26.90             |
| 1/04/09      | to | 30/06/09 | 27.87             | 1/04/09            | to | 30/06/09 | 26.95             |
| 1/05/09      | to | 31/07/09 | 30.83             | 1/05/09            | to | 31/07/09 | 27.54             |

  

| <b>Red</b> |    |          | <b>Unit Price</b> | <b>Summary for All</b> |    |          | <b>Unit Price</b> |
|------------|----|----------|-------------------|------------------------|----|----------|-------------------|
| 1/05/07    | to | 31/07/07 | 25.14             | 1/05/07                | to | 31/07/07 | 33.32             |
| 1/06/07    | to | 31/08/07 | 27.66             | 1/06/07                | to | 31/08/07 | 36.25             |
| 1/07/07    | to | 30/09/07 | 33.55             | 1/07/07                | to | 30/09/07 | 39.96             |
| 1/08/07    | to | 31/10/07 | 30.75             | 1/08/07                | to | 31/10/07 | 38.36             |
| 1/09/07    | to | 30/11/07 | 31.89             | 1/09/07                | to | 30/11/07 | 38.80             |
| 1/10/07    | to | 31/12/07 | 32.42             | 1/10/07                | to | 31/12/07 | 38.97             |
| 1/11/07    | to | 31/01/08 | 31.61             | 1/11/07                | to | 31/01/08 | 37.65             |
| 1/12/07    | to | 29/02/08 | 25.07             | 1/12/07                | to | 29/02/08 | 36.47             |
| 1/01/08    | to | 31/03/08 | 32.60             | 1/01/08                | to | 31/03/08 | 36.00             |
| 1/02/08    | to | 30/04/08 | 31.78             | 1/02/08                | to | 30/04/08 | 34.90             |
| 1/03/08    | to | 31/05/08 | 31.68             | 1/03/08                | to | 31/05/08 | 35.42             |
| 1/04/08    | to | 30/06/08 | 30.90             | 1/04/08                | to | 30/06/08 | 35.08             |
| 1/05/08    | to | 31/07/08 | 24.70             | 1/05/08                | to | 31/07/08 | 36.34             |
| 1/06/08    | to | 31/08/08 | 25.39             | 1/06/08                | to | 31/08/08 | 32.88             |
| 1/07/08    | to | 30/09/08 | 29.93             | 1/07/08                | to | 30/09/08 | 32.25             |
| 1/08/08    | to | 31/10/08 | 29.24             | 1/08/08                | to | 31/10/08 | 31.70             |
| 1/09/08    | to | 30/11/08 | 29.28             | 1/09/08                | to | 30/11/08 | 31.29             |
| 1/10/08    | to | 31/12/08 | 28.37             | 1/10/08                | to | 31/12/08 | 30.81             |
| 1/11/08    | to | 31/01/09 | 29.96             | 1/11/08                | to | 31/01/09 | 28.19             |
| 1/12/08    | to | 28/02/09 | 27.45             | 1/12/08                | to | 28/02/09 | 26.66             |
| 1/01/09    | to | 31/03/09 | 24.77             | 1/01/09                | to | 31/03/09 | 27.44             |
| 1/02/09    | to | 30/04/09 | 28.10             | 1/02/09                | to | 30/04/09 | 28.32             |
| 1/03/09    | to | 31/05/09 | 28.15             | 1/03/09                | to | 31/05/09 | 28.43             |
| 1/04/09    | to | 30/06/09 | 28.44             | 1/04/09                | to | 30/06/09 | 28.35             |
| 1/05/09    | to | 31/07/09 | 25.44             | 1/05/09                | to | 31/07/09 | 29.24             |

**ENGLAND**

# Direct Production - Average Unit Prices

January 2004 to July 2009

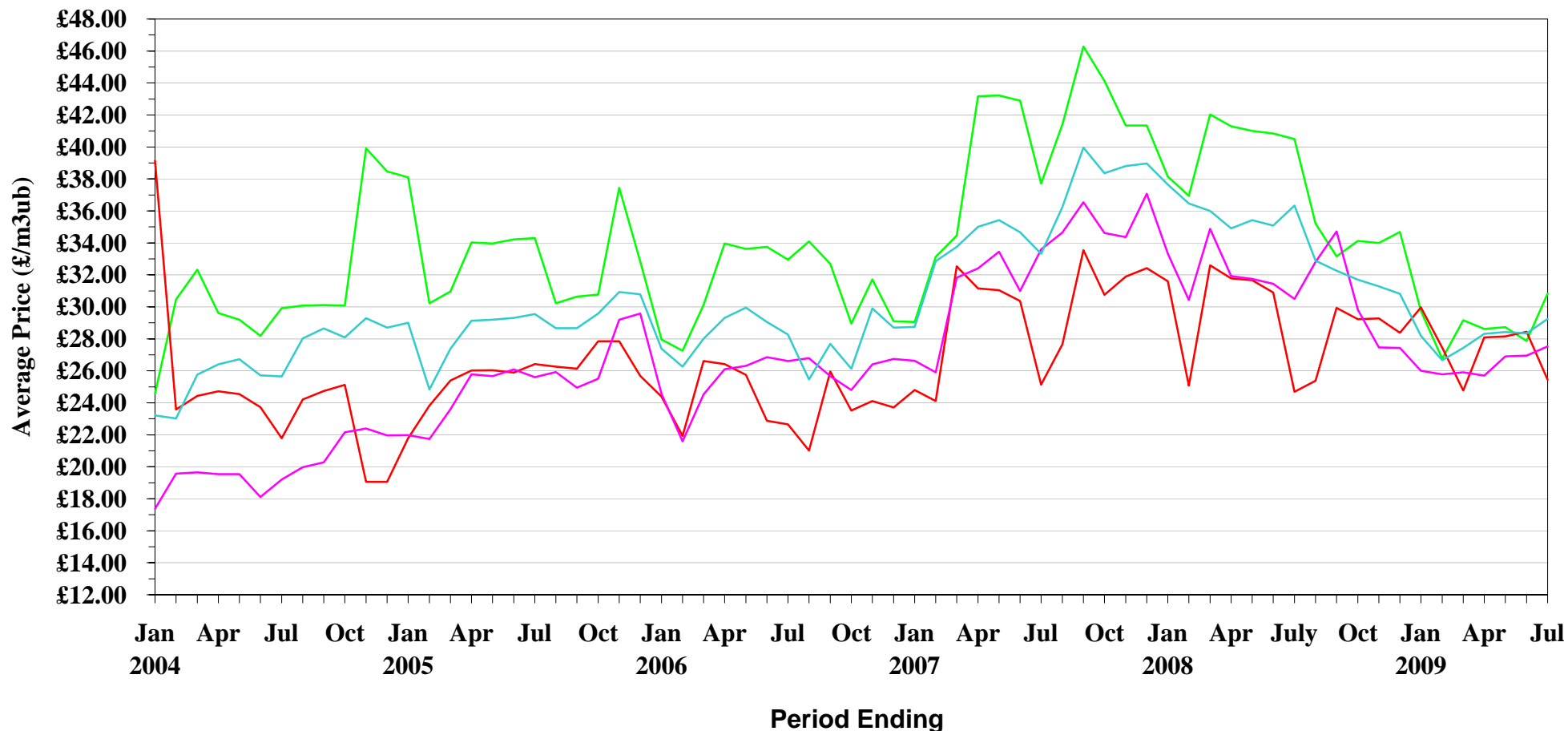

Green      Red      Short Green      Summary

NB - When category is not shown - No figures available for period

**Direct Production - WALES Average Unit Prices**

| <b>Green</b> |             | Unit Price | <b>Short Green</b>     |             | Unit Price |
|--------------|-------------|------------|------------------------|-------------|------------|
| 1/05/07      | to 31/07/07 | 37.38      | 1/05/07                | to 31/07/07 | 32.07      |
| 1/06/07      | to 31/08/07 | 44.54      | 1/06/07                | to 31/08/07 | 36.51      |
| 1/07/07      | to 30/09/07 | 47.43      | 1/07/07                | to 30/09/07 | 36.03      |
| 1/08/07      | to 31/10/07 | 48.84      | 1/08/07                | to 31/10/07 | 40.53      |
| 1/09/07      | to 30/11/07 | 48.11      | 1/09/07                | to 30/11/07 | 40.52      |
| 1/10/07      | to 31/12/07 | 41.92      | 1/10/07                | to 31/12/07 |            |
| 1/11/07      | to 31/01/08 | 43.80      | 1/11/07                | to 31/01/08 |            |
| 1/12/07      | to 29/02/08 | 43.32      | 1/12/07                | to 29/02/08 |            |
| 1/01/08      | to 31/03/08 | 43.08      | 1/01/08                | to 31/03/08 |            |
| 1/02/08      | to 30/04/08 | 42.81      | 1/02/08                | to 30/04/08 | 35.28      |
| 1/03/08      | to 31/05/08 | 38.66      | 1/03/08                | to 31/05/08 | 32.80      |
| 1/04/08      | to 30/06/08 | 38.93      | 1/04/08                | to 30/06/08 | 32.50      |
| 1/05/08      | to 31/07/08 | 37.84      | 1/05/08                | to 31/07/08 | 31.19      |
| 1/06/08      | to 31/08/08 | 39.30      | 1/06/08                | to 31/08/08 | 31.72      |
| 1/07/08      | to 30/09/08 | 42.30      | 1/07/08                | to 30/09/08 |            |
| 1/08/08      | to 31/10/08 | 32.32      | 1/08/08                | to 31/10/08 | 29.36      |
| 1/09/08      | to 30/11/08 | 32.80      | 1/09/08                | to 30/11/08 | 28.43      |
| 1/10/08      | to 31/12/08 | 34.32      | 1/10/08                | to 31/12/08 | 28.43      |
| 1/11/08      | to 31/01/09 | 30.88      | 1/11/08                | to 31/01/09 | 23.03      |
| 1/12/08      | to 28/02/09 | 29.09      | 1/12/08                | to 28/02/09 | 23.70      |
| 1/01/09      | to 31/03/09 | 28.46      | 1/01/09                | to 31/03/09 | 23.06      |
| 1/02/09      | to 30/04/09 | 28.46      | 1/02/09                | to 30/04/09 | 23.06      |
| 1/03/09      | to 31/05/09 | 27.91      | 1/03/09                | to 31/05/09 | 22.07      |
| 1/04/09      | to 30/06/09 | 29.89      | 1/04/09                | to 30/06/09 | 25.92      |
| 1/05/09      | to 31/07/09 | 30.36      | 1/05/09                | to 31/07/09 | 25.92      |
| <b>Red</b>   |             | Unit Price | <b>Summary for All</b> |             | Unit Price |
| 1/05/07      | to 31/07/07 | 21.76      | 1/05/07                | to 31/07/07 | 32.62      |
| 1/06/07      | to 31/08/07 | 37.94      | 1/06/07                | to 31/08/07 | 40.29      |
| 1/07/07      | to 30/09/07 | 33.27      | 1/07/07                | to 30/09/07 | 41.49      |
| 1/08/07      | to 31/10/07 | 33.27      | 1/08/07                | to 31/10/07 | 44.43      |
| 1/09/07      | to 30/11/07 | 33.73      | 1/09/07                | to 30/11/07 | 44.46      |
| 1/10/07      | to 31/12/07 |            | 1/10/07                | to 31/12/07 | 41.86      |
| 1/11/07      | to 31/01/08 |            | 1/11/07                | to 31/01/08 | 44.96      |
| 1/12/07      | to 29/02/08 |            | 1/12/07                | to 29/02/08 | 37.13      |
| 1/01/08      | to 31/03/08 | 16.50      | 1/01/08                | to 31/03/08 | 22.37      |
| 1/02/08      | to 30/04/08 | 17.20      | 1/02/08                | to 30/04/08 | 32.65      |
| 1/03/08      | to 31/05/08 | 16.96      | 1/03/08                | to 31/05/08 | 33.59      |
| 1/04/08      | to 30/06/08 | 27.00      | 1/04/08                | to 30/06/08 | 35.57      |
| 1/05/08      | to 31/07/08 |            | 1/05/08                | to 31/07/08 | 35.10      |
| 1/06/08      | to 31/08/08 |            | 1/06/08                | to 31/08/08 | 38.08      |
| 1/07/08      | to 30/09/08 |            | 1/07/08                | to 30/09/08 | 42.30      |
| 1/08/08      | to 31/10/08 |            | 1/08/08                | to 31/10/08 | 30.13      |
| 1/09/08      | to 30/11/08 |            | 1/09/08                | to 30/11/08 | 30.26      |
| 1/10/08      | to 31/12/08 |            | 1/10/08                | to 31/12/08 | 29.70      |
| 1/11/08      | to 31/01/09 |            | 1/11/08                | to 31/01/09 | 26.07      |
| 1/12/08      | to 28/02/09 |            | 1/12/08                | to 28/02/09 | 26.21      |
| 1/01/09      | to 31/03/09 |            | 1/01/09                | to 31/03/09 | 25.12      |
| 1/02/09      | to 30/04/09 |            | 1/02/09                | to 30/04/09 | 24.99      |
| 1/03/09      | to 31/05/09 |            | 1/03/09                | to 31/05/09 | 23.88      |
| 1/04/09      | to 30/06/09 |            | 1/04/09                | to 30/06/09 | 28.02      |
| 1/05/09      | to 31/07/09 |            | 1/05/09                | to 31/07/09 | 28.50      |

**WALES**

## Direct Production - Average Unit Prices

January 2004 to July 2009

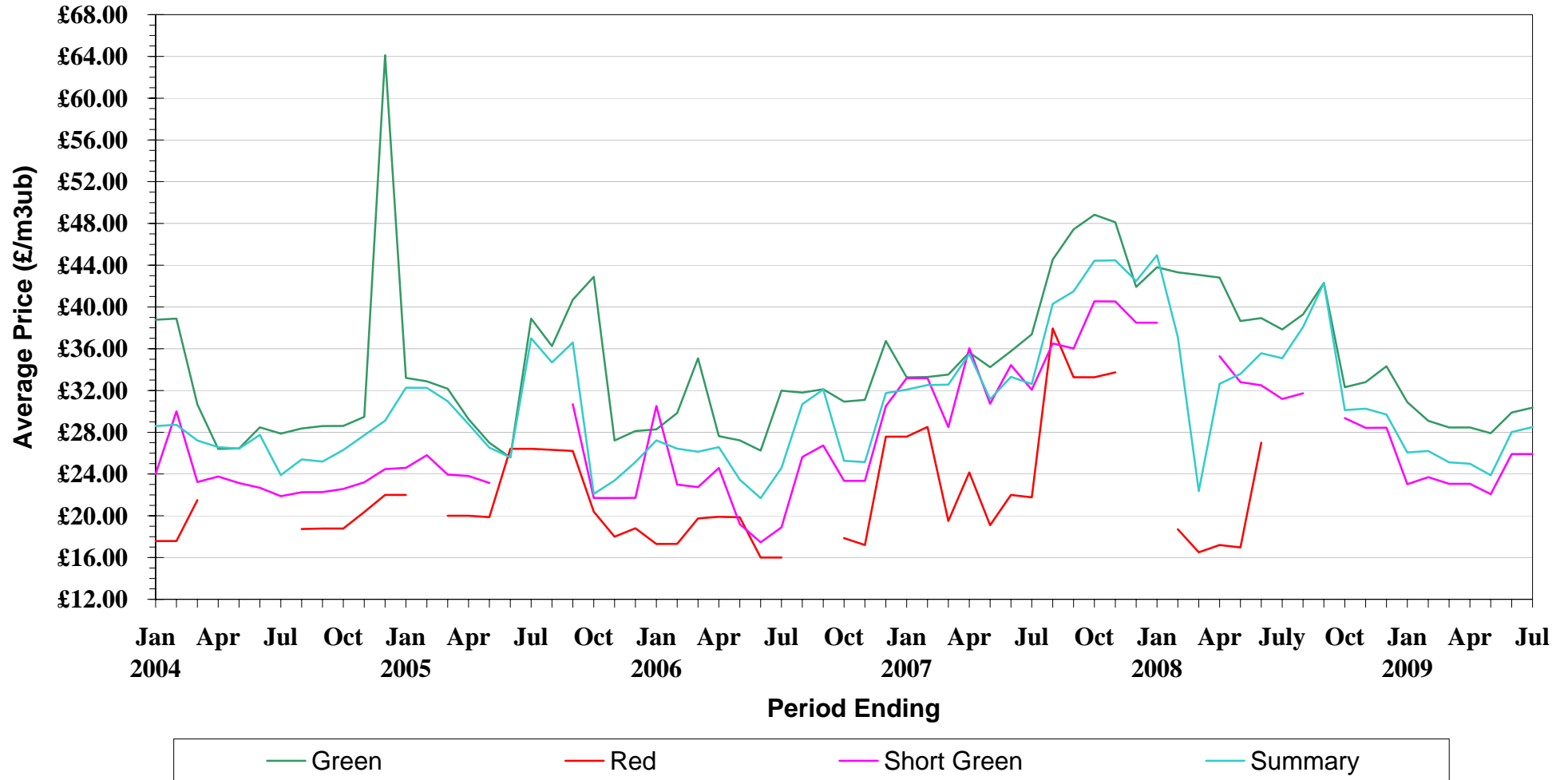

NB - When category is not shown - No figures available for period

**Direct Production - SCOTLAND Average Unit Prices**

| <b>Green</b> |    |          | <b>Unit Price</b> | <b>Short Green</b>     |    |          | <b>Unit Price</b> |
|--------------|----|----------|-------------------|------------------------|----|----------|-------------------|
| 1/05/07      | to | 31/07/07 | 33.12             | 1/05/07                | to | 31/07/07 |                   |
| 1/06/07      | to | 31/08/07 | 33.63             | 1/06/07                | to | 31/08/07 |                   |
| 1/07/07      | to | 30/09/07 | 34.55             | 1/07/07                | to | 30/09/07 |                   |
| 1/08/07      | to | 31/10/07 | 34.28             | 1/08/07                | to | 31/10/07 |                   |
| 1/09/07      | to | 30/11/07 | 35.46             | 1/09/07                | to | 30/11/07 |                   |
| 1/10/07      | to | 31/12/07 | 36.06             | 1/10/07                | to | 31/12/07 |                   |
| 1/11/07      | to | 31/01/08 | 35.68             | 1/11/07                | to | 31/01/08 |                   |
| 1/12/07      | to | 29/02/08 | 35.66             | 1/12/07                | to | 29/02/08 |                   |
| 1/01/08      | to | 31/03/08 | 35.99             | 1/01/08                | to | 31/03/08 |                   |
| 1/02/08      | to | 30/04/08 | 36.78             | 1/02/08                | to | 30/04/08 |                   |
| 1/03/08      | to | 31/05/08 | 35.88             | 1/03/08                | to | 31/05/08 |                   |
| 1/04/08      | to | 30/06/08 | 35.76             | 1/04/08                | to | 30/06/08 |                   |
| 1/05/08      | to | 31/07/08 | 34.98             | 1/05/08                | to | 31/07/08 |                   |
| 1/06/08      | to | 31/08/08 | 33.96             | 1/06/08                | to | 31/08/08 |                   |
| 1/07/08      | to | 30/09/08 | 33.19             | 1/07/08                | to | 30/09/08 |                   |
| 1/08/08      | to | 31/10/08 | 32.43             | 1/08/08                | to | 31/10/08 |                   |
| 1/09/08      | to | 30/11/08 | 30.70             | 1/09/08                | to | 30/11/08 |                   |
| 1/10/08      | to | 31/12/08 | 30.36             | 1/10/08                | to | 31/12/08 |                   |
| 1/11/08      | to | 31/01/09 | 29.63             | 1/11/08                | to | 31/01/09 |                   |
| 1/12/08      | to | 28/02/09 | 28.55             | 1/12/08                | to | 28/02/09 |                   |
| 1/01/09      | to | 31/03/09 | 28.51             | 1/01/09                | to | 31/03/09 |                   |
| 1/02/09      | to | 30/04/09 | 28.07             | 1/02/09                | to | 30/04/09 |                   |
| 1/03/09      | to | 31/05/09 | 28.12             | 1/03/09                | to | 31/05/09 |                   |
| 1/04/09      | to | 30/06/09 | 28.06             | 1/04/09                | to | 30/06/09 |                   |
| 1/05/09      | to | 31/07/09 | 28.20             | 1/05/09                | to | 31/07/09 |                   |
| <b>Red</b>   |    |          | <b>Unit Price</b> | <b>Summary for All</b> |    |          | <b>Unit Price</b> |
| 1/05/07      | to | 31/07/07 | 30.27             | 1/05/07                | to | 31/07/07 | 31.35             |
| 1/06/07      | to | 31/08/07 | 32.99             | 1/06/07                | to | 31/08/07 | 33.26             |
| 1/07/07      | to | 30/09/07 | 35.76             | 1/07/07                | to | 30/09/07 | 35.11             |
| 1/08/07      | to | 31/10/07 | 33.65             | 1/08/07                | to | 31/10/07 | 34.04             |
| 1/09/07      | to | 30/11/07 | 35.06             | 1/09/07                | to | 30/11/07 | 35.29             |
| 1/10/07      | to | 31/12/07 | 34.85             | 1/10/07                | to | 31/12/07 | 35.52             |
| 1/11/07      | to | 31/01/08 | 31.86             | 1/11/07                | to | 31/01/08 | 32.52             |
| 1/12/07      | to | 29/02/08 | 32.23             | 1/12/07                | to | 29/02/08 | 32.57             |
| 1/01/08      | to | 31/03/08 | 32.27             | 1/01/08                | to | 31/03/08 | 32.67             |
| 1/02/08      | to | 30/04/08 | 28.00             | 1/02/08                | to | 30/04/08 | 30.80             |
| 1/03/08      | to | 31/05/08 | 25.00             | 1/03/08                | to | 31/05/08 | 29.88             |
| 1/04/08      | to | 30/06/08 | 25.96             | 1/04/08                | to | 30/06/08 | 29.91             |
| 1/05/08      | to | 31/07/08 | 31.00             | 1/05/08                | to | 31/07/08 | 32.06             |
| 1/06/08      | to | 31/08/08 | 31.18             | 1/06/08                | to | 31/08/08 | 32.12             |
| 1/07/08      | to | 30/09/08 | 30.43             | 1/07/08                | to | 30/09/08 | 31.60             |
| 1/08/08      | to | 31/10/08 | 30.10             | 1/08/08                | to | 31/10/08 | 31.08             |
| 1/09/08      | to | 30/11/08 | 26.79             | 1/09/08                | to | 30/11/08 | 29.00             |
| 1/10/08      | to | 31/12/08 | 28.36             | 1/10/08                | to | 31/12/08 | 29.28             |
| 1/11/08      | to | 31/01/09 | 27.71             | 1/11/08                | to | 31/01/09 | 28.04             |
| 1/12/08      | to | 28/02/09 | 27.69             | 1/12/08                | to | 28/02/09 | 27.83             |
| 1/01/09      | to | 31/03/09 | 27.43             | 1/01/09                | to | 31/03/09 | 27.60             |
| 1/02/09      | to | 30/04/09 | 22.04             | 1/02/09                | to | 30/04/09 | 25.04             |
| 1/03/09      | to | 31/05/09 | 22.04             | 1/03/09                | to | 31/05/09 | 24.96             |
| 1/04/09      | to | 30/06/09 | 24.15             | 1/04/09                | to | 30/06/09 | 25.09             |
| 1/05/09      | to | 31/07/09 | 27.71             | 1/05/09                | to | 31/07/09 | 27.81             |

**SCOTLAND**

**Direct Production - Average Unit Prices**

January 2004 to July 2009

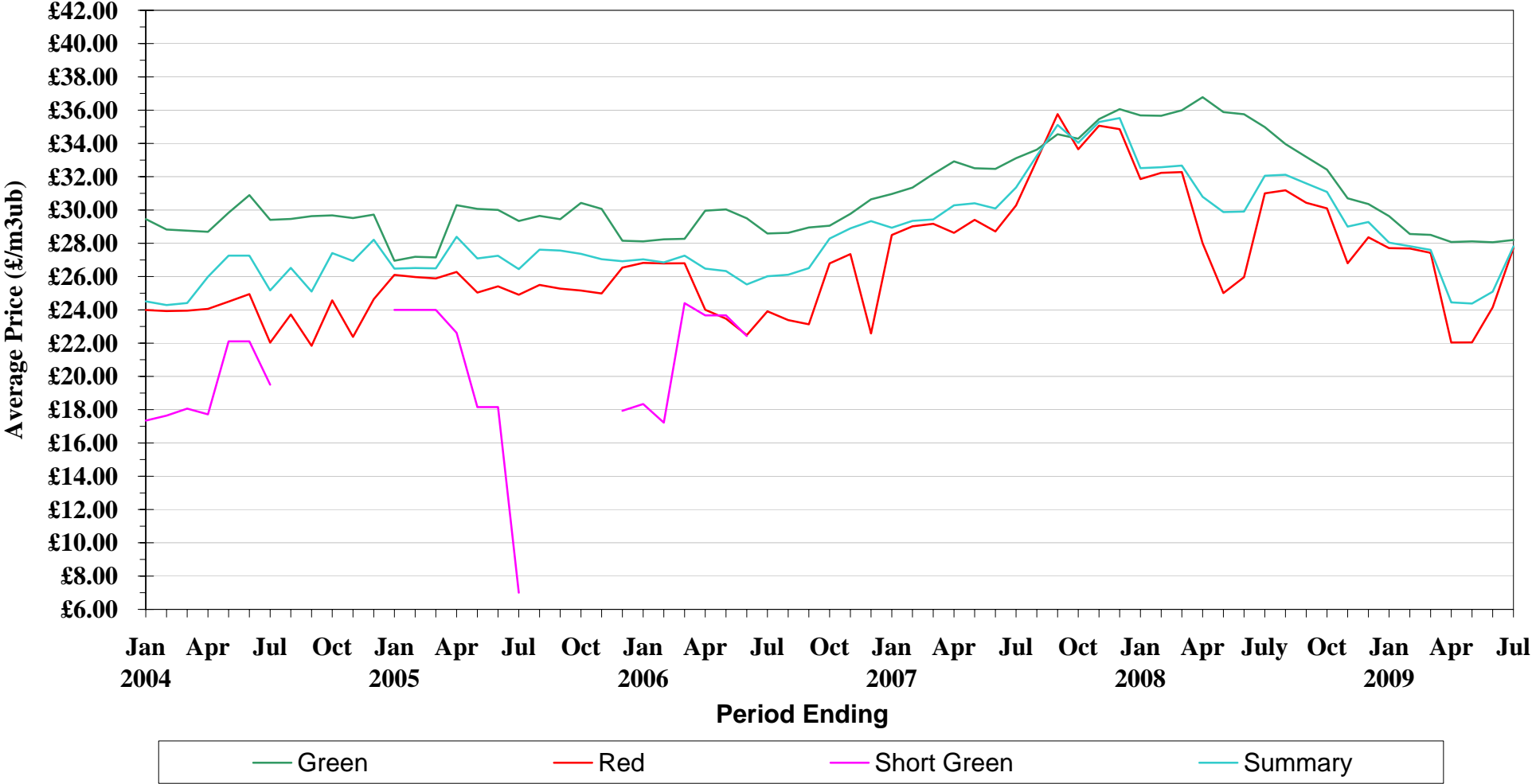

NB - When category is not shown - No figures available for period



**STANDING SALES - GB AVERAGE UNIT PRICES**

|                              |             |             | Unit Price<br>(£/m3obs) |                           |         |             | Unit Price<br>(£/tonne) |
|------------------------------|-------------|-------------|-------------------------|---------------------------|---------|-------------|-------------------------|
| <b>Thinning (Instalment)</b> | 1/05/07     | to 31/07/07 | 15.57                   | <b>Clearfell (Weight)</b> | 1/05/07 | to 31/07/07 | 14.69                   |
|                              | 1/06/07     | to 31/08/07 | 19.09                   |                           | 1/06/07 | to 31/08/07 | 13.42                   |
|                              | 1/07/07     | to 30/09/07 | 19.61                   |                           | 1/07/07 | to 30/09/07 | 14.77                   |
|                              | 1/08/07     | to 31/10/07 | 18.39                   |                           | 1/08/07 | to 31/10/07 | 16.07                   |
|                              | 1/09/07     | to 30/11/07 | 7.82                    |                           | 1/09/07 | to 30/11/07 | 16.54                   |
|                              | 1/10/07     | to 31/12/07 | 18.48                   |                           | 1/10/07 | to 31/12/07 | 14.72                   |
|                              | 1/11/07     | to 31/01/08 | 15.20                   |                           | 1/11/07 | to 31/01/08 | 15.03                   |
|                              | 1/12/07     | to 29/02/08 | 14.00                   |                           | 1/12/07 | to 29/02/08 | 14.26                   |
|                              | 1/01/08     | to 31/03/08 | 18.66                   |                           | 1/01/08 | to 31/03/08 | 14.66                   |
|                              | 1/02/08     | to 30/04/08 | 18.51                   |                           | 1/02/08 | to 30/04/08 | 15.48                   |
|                              | 1/03/08     | to 31/05/08 | 17.82                   |                           | 1/03/08 | to 31/05/08 | 15.68                   |
|                              | 1/04/08     | to 30/06/08 | 17.12                   |                           | 1/04/08 | to 30/06/08 | 14.53                   |
|                              | 1/05/08     | to 31/07/08 | 12.78                   |                           | 1/05/08 | to 31/07/08 | 10.79                   |
|                              | 1/06/08     | to 31/08/08 | 11.44                   |                           | 1/06/08 | to 31/08/08 | 9.48                    |
|                              | 1/07/08     | to 30/09/08 | 11.35                   |                           | 1/07/08 | to 30/09/08 | 9.94                    |
|                              | 1/08/08     | to 31/10/08 | 12.27                   |                           | 1/08/08 | to 31/10/08 | 9.28                    |
|                              | 1/09/08     | to 30/11/08 | 9.95                    |                           | 1/09/08 | to 30/11/08 | 9.16                    |
|                              | 1/10/08     | to 31/12/08 | 11.96                   |                           | 1/10/08 | to 31/12/08 | 8.44                    |
|                              | 1/11/08     | to 31/01/09 | 12.82                   |                           | 1/11/08 | to 31/01/09 | 8.91                    |
| 1/12/08                      | to 28/02/09 | 10.41       | 1/12/08                 | to 28/02/09               | 8.68    |             |                         |
| 1/01/09                      | to 31/03/09 | 11.02       | 1/01/09                 | to 31/03/09               | 10.72   |             |                         |
| 1/02/09                      | to 30/04/09 | 9.50        | 1/02/09                 | to 30/04/09               | 10.38   |             |                         |
| 1/03/09                      | to 31/05/09 | 10.21       | 1/03/09                 | to 31/05/09               | 9.72    |             |                         |
| 1/04/09                      | to 30/06/09 | 10.67       | 1/04/09                 | to 30/06/09               | 9.27    |             |                         |
| 1/05/09                      | to 31/07/09 | 11.44       | 1/05/09                 | to 31/07/09               | 8.90    |             |                         |

|                               |             |             | Unit Price<br>(£/m3obs) |                |         |             | Unit Price<br>(£/m3obs) |
|-------------------------------|-------------|-------------|-------------------------|----------------|---------|-------------|-------------------------|
| <b>Clearfell (Instalment)</b> | 1/05/07     | to 31/07/07 | 18.63                   | <b>Summary</b> | 1/05/07 | to 31/07/07 | 12.17                   |
|                               | 1/06/07     | to 31/08/07 | 16.47                   |                | 1/06/07 | to 31/08/07 | 11.08                   |
|                               | 1/07/07     | to 30/09/07 | 16.36                   |                | 1/07/07 | to 30/09/07 | 12.29                   |
|                               | 1/08/07     | to 31/10/07 | 11.54                   |                | 1/08/07 | to 31/10/07 | 12.96                   |
|                               | 1/09/07     | to 30/11/07 | 8.94                    |                | 1/09/07 | to 30/11/07 | 12.75                   |
|                               | 1/10/07     | to 31/12/07 | 8.93                    |                | 1/10/07 | to 31/12/07 | 11.55                   |
|                               | 1/11/07     | to 31/01/08 | 14.80                   |                | 1/11/07 | to 31/01/08 | 12.15                   |
|                               | 1/12/07     | to 29/02/08 | 26.00                   |                | 1/12/07 | to 29/02/08 | 11.68                   |
|                               | 1/01/08     | to 31/03/08 | 17.53                   |                | 1/01/08 | to 31/03/08 | 12.18                   |
|                               | 1/02/08     | to 30/04/08 | 10.74                   |                | 1/02/08 | to 30/04/08 | 12.40                   |
|                               | 1/03/08     | to 31/05/08 | 10.85                   |                | 1/03/08 | to 31/05/08 | 12.39                   |
|                               | 1/04/08     | to 30/06/08 | 13.54                   |                | 1/04/08 | to 30/06/08 | 11.45                   |
|                               | 1/05/08     | to 31/07/08 | 17.88                   |                | 1/05/08 | to 31/07/08 | 9.62                    |
|                               | 1/06/08     | to 31/08/08 | 7.70                    |                | 1/06/08 | to 31/08/08 | 8.12                    |
|                               | 1/07/08     | to 30/09/08 | 8.91                    |                | 1/07/08 | to 30/09/08 | 8.19                    |
|                               | 1/08/08     | to 31/10/08 | 7.38                    |                | 1/08/08 | to 31/10/08 | 7.64                    |
|                               | 1/09/08     | to 30/11/08 |                         |                | 1/09/08 | to 30/11/08 | 7.22                    |
|                               | 1/10/08     | to 31/12/08 |                         |                | 1/10/08 | to 31/12/08 | 6.72                    |
|                               | 1/11/08     | to 31/01/09 |                         |                | 1/11/08 | to 31/01/09 | 7.38                    |
| 1/12/08                       | to 28/02/09 | 6.72        | 1/12/08                 | to 28/02/09    | 6.82    |             |                         |
| 1/01/09                       | to 31/03/09 | 10.30       | 1/01/09                 | to 31/03/09    | 8.79    |             |                         |
| 1/02/09                       | to 30/04/09 | 10.63       | 1/02/09                 | to 30/04/09    | 8.48    |             |                         |
| 1/03/09                       | to 31/05/09 | 9.25        | 1/03/09                 | to 31/05/09    | 8.26    |             |                         |
| 1/04/09                       | to 30/06/09 | 4.79        | 1/04/09                 | to 30/06/09    | 7.61    |             |                         |
| 1/05/09                       | to 31/07/09 | 5.90        | 1/05/09                 | to 31/07/09    | 7.56    |             |                         |

|                          |             |             | Unit Price<br>(£/tonne) |
|--------------------------|-------------|-------------|-------------------------|
| <b>Thinning (Weight)</b> | 1/05/07     | to 31/07/07 | 14.78                   |
|                          | 1/06/07     | to 31/08/07 | 12.38                   |
|                          | 1/07/07     | to 30/09/07 | 13.78                   |
|                          | 1/08/07     | to 31/10/07 | 13.72                   |
|                          | 1/09/07     | to 30/11/07 | 12.80                   |
|                          | 1/10/07     | to 31/12/07 | 10.95                   |
|                          | 1/11/07     | to 31/01/08 | 13.27                   |
|                          | 1/12/07     | to 29/02/08 | 11.57                   |
|                          | 1/01/08     | to 31/03/08 | 11.92                   |
|                          | 1/02/08     | to 30/04/08 | 12.55                   |
|                          | 1/03/08     | to 31/05/08 | 11.76                   |
|                          | 1/04/08     | to 30/06/08 | 10.61                   |
|                          | 1/05/08     | to 31/07/08 | 11.29                   |
|                          | 1/06/08     | to 31/08/08 | 10.44                   |
|                          | 1/07/08     | to 30/09/08 | 9.34                    |
|                          | 1/08/08     | to 31/10/08 | 8.69                    |
|                          | 1/09/08     | to 30/11/08 | 8.40                    |
|                          | 1/10/08     | to 31/12/08 | 7.87                    |
|                          | 1/11/08     | to 31/01/09 | 9.92                    |
| 1/12/08                  | to 28/02/09 | 6.94        |                         |
| 1/01/09                  | to 31/03/09 | 10.01       |                         |
| 1/02/09                  | to 30/04/09 | 9.88        |                         |
| 1/03/09                  | to 31/05/09 | 11.31       |                         |
| 1/04/09                  | to 30/06/09 | 10.09       |                         |
| 1/05/09                  | to 31/07/09 | 11.33       |                         |

# Standing Sales - Average Unit Price

GB

January 2004 to July 2009

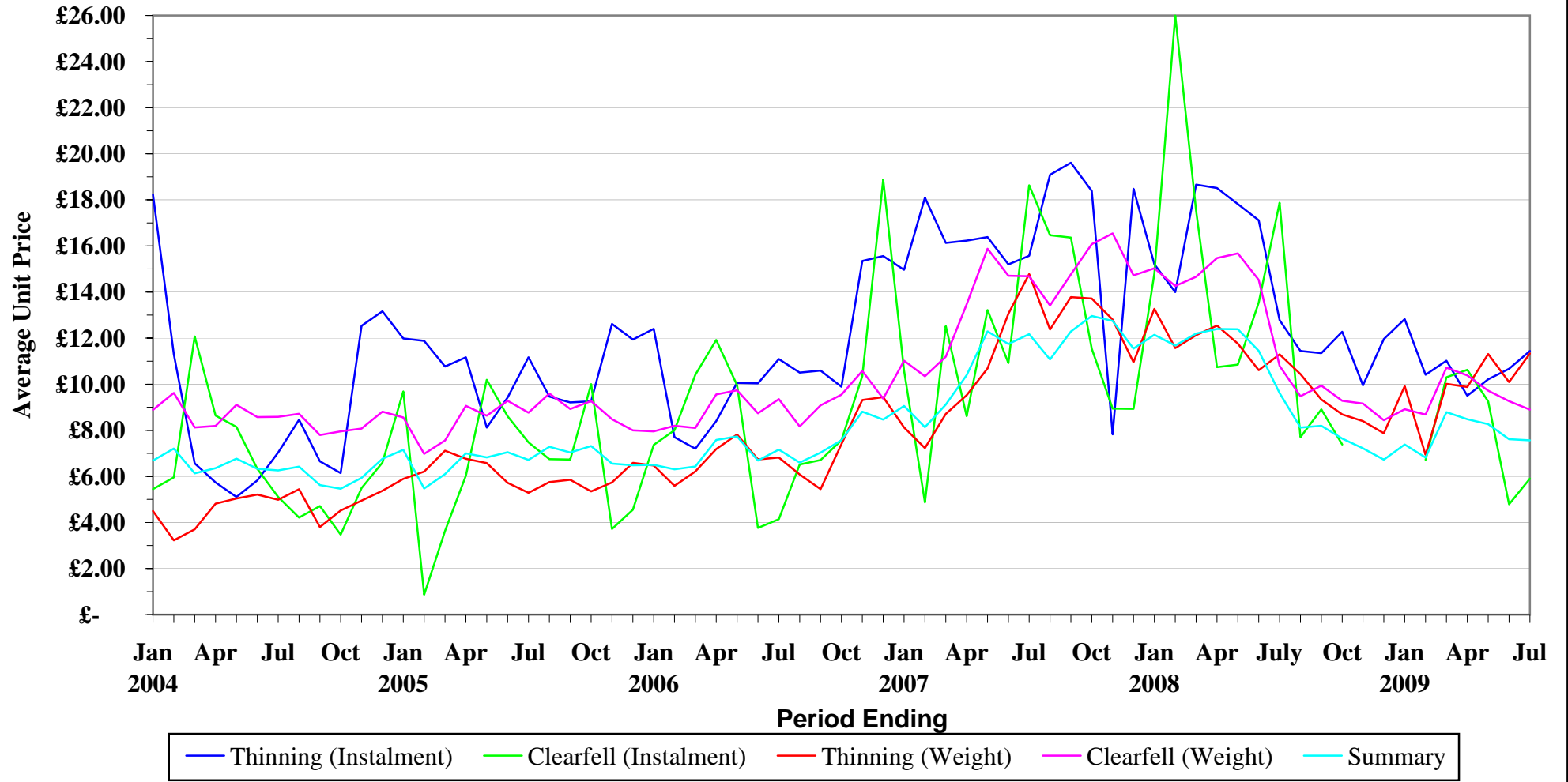

NB - When category is not shown - No figures available for period

**STANDING SALES - ENGLAND AVERAGE UNIT PRICES**

|                              |             |             | Unit Price<br>(£/m3obs) |                           |         |             | Unit Price<br>(£/tonne) |
|------------------------------|-------------|-------------|-------------------------|---------------------------|---------|-------------|-------------------------|
| <b>Thinning (Instalment)</b> | 1/05/07     | to 31/07/07 | 15.57                   | <b>Clearfell (Weight)</b> | 1/05/07 | to 31/07/07 | 22.86                   |
|                              | 1/06/07     | to 31/08/07 | 19.09                   |                           | 1/06/07 | to 31/08/07 | 21.01                   |
|                              | 1/07/07     | to 30/09/07 | 19.61                   |                           | 1/07/07 | to 30/09/07 | 22.02                   |
|                              | 1/08/07     | to 31/10/07 | 18.39                   |                           | 1/08/07 | to 31/10/07 | 18.69                   |
|                              | 1/09/07     | to 30/11/07 | 7.82                    |                           | 1/09/07 | to 30/11/07 | 17.93                   |
|                              | 1/10/07     | to 31/12/07 | 18.48                   |                           | 1/10/07 | to 31/12/07 | 19.37                   |
|                              | 1/11/07     | to 31/01/08 | 15.20                   |                           | 1/11/07 | to 31/01/08 | 22.18                   |
|                              | 1/12/07     | to 29/02/08 | 14.00                   |                           | 1/12/07 | to 29/02/08 | 15.80                   |
|                              | 1/01/08     | to 31/03/08 | 18.66                   |                           | 1/01/08 | to 31/03/08 | 19.74                   |
|                              | 1/02/08     | to 30/04/08 | 18.51                   |                           | 1/02/08 | to 30/04/08 | 18.86                   |
|                              | 1/03/08     | to 31/05/08 | 17.82                   |                           | 1/03/08 | to 31/05/08 | 19.85                   |
|                              | 1/04/08     | to 30/06/08 | 17.12                   |                           | 1/04/08 | to 30/06/08 | 20.00                   |
|                              | 1/05/08     | to 31/07/08 | 14.47                   |                           | 1/05/08 | to 31/07/08 | 18.91                   |
|                              | 1/06/08     | to 31/08/08 | 12.34                   |                           | 1/06/08 | to 31/08/08 | 15.88                   |
|                              | 1/07/08     | to 30/09/08 | 12.21                   |                           | 1/07/08 | to 30/09/08 | 15.95                   |
|                              | 1/08/08     | to 31/10/08 | 12.27                   |                           | 1/08/08 | to 31/10/08 | 12.51                   |
|                              | 1/09/08     | to 30/11/08 | 12.95                   |                           | 1/09/08 | to 30/11/08 | 9.76                    |
|                              | 1/10/08     | to 31/12/08 | 14.18                   |                           | 1/10/08 | to 31/12/08 | 9.78                    |
|                              | 1/11/08     | to 31/01/09 | 15.11                   |                           | 1/11/08 | to 31/01/09 | 14.19                   |
|                              | 1/12/08     | to 28/02/09 | 10.41                   |                           | 1/12/08 | to 28/02/09 | 13.23                   |
| 1/01/09                      | to 31/03/09 | 11.02       | 1/01/09                 | to 31/03/09               | 15.00   |             |                         |
| 1/02/09                      | to 30/04/09 | 10.15       | 1/02/09                 | to 30/04/09               | 15.03   |             |                         |
| 1/03/09                      | to 31/05/09 | 10.69       | 1/03/09                 | to 31/05/09               | 16.22   |             |                         |
| 1/04/09                      | to 30/06/09 | 11.49       | 1/04/09                 | to 30/06/09               | 15.72   |             |                         |
| 1/05/09                      | to 31/07/09 | 11.44       | 1/05/09                 | to 31/07/09               | 15.38   |             |                         |

|                               |             |             | Unit Price<br>(£/m3obs) |                |         |             | Unit Price<br>(£/m3obs) |
|-------------------------------|-------------|-------------|-------------------------|----------------|---------|-------------|-------------------------|
| <b>Clearfell (Instalment)</b> | 1/05/07     | to 31/07/07 | 18.70                   | <b>Summary</b> | 1/05/07 | to 31/07/07 | 17.94                   |
|                               | 1/06/07     | to 31/08/07 | 30.34                   |                | 1/06/07 | to 31/08/07 | 16.55                   |
|                               | 1/07/07     | to 30/09/07 | 29.75                   |                | 1/07/07 | to 30/09/07 | 19.24                   |
|                               | 1/08/07     | to 31/10/07 | 32.06                   |                | 1/08/07 | to 31/10/07 | 17.26                   |
|                               | 1/09/07     | to 30/11/07 | 12.85                   |                | 1/09/07 | to 30/11/07 | 13.17                   |
|                               | 1/10/07     | to 31/12/07 | 17.40                   |                | 1/10/07 | to 31/12/07 | 14.81                   |
|                               | 1/11/07     | to 31/01/08 | 17.19                   |                | 1/11/07 | to 31/01/08 | 16.25                   |
|                               | 1/12/07     | to 29/02/08 | 26.59                   |                | 1/12/07 | to 29/02/08 | 15.97                   |
|                               | 1/01/08     | to 31/03/08 | 21.82                   |                | 1/01/08 | to 31/03/08 | 16.22                   |
|                               | 1/02/08     | to 30/04/08 | 22.03                   |                | 1/02/08 | to 30/04/08 | 15.73                   |
|                               | 1/03/08     | to 31/05/08 | 23.38                   |                | 1/03/08 | to 31/05/08 | 15.85                   |
|                               | 1/04/08     | to 30/06/08 | 27.28                   |                | 1/04/08 | to 30/06/08 | 15.86                   |
|                               | 1/05/08     | to 31/07/08 | 17.88                   |                | 1/05/08 | to 31/07/08 | 14.91                   |
|                               | 1/06/08     | to 31/08/08 | 8.36                    |                | 1/06/08 | to 31/08/08 | 12.00                   |
|                               | 1/07/08     | to 30/09/08 | 9.85                    |                | 1/07/08 | to 30/09/08 | 12.31                   |
|                               | 1/08/08     | to 31/10/08 | 10.15                   |                | 1/08/08 | to 31/10/08 | 9.90                    |
|                               | 1/09/08     | to 30/11/08 |                         |                | 1/09/08 | to 30/11/08 | 7.71                    |
|                               | 1/10/08     | to 31/12/08 |                         |                | 1/10/08 | to 31/12/08 | 8.54                    |
|                               | 1/11/08     | to 31/01/09 | 6.20                    |                | 1/11/08 | to 31/01/09 | 12.08                   |
|                               | 1/12/08     | to 28/02/09 | 10.83                   |                | 1/12/08 | to 28/02/09 | 10.06                   |
| 1/01/09                       | to 31/03/09 | 16.13       | 1/01/09                 | to 31/03/09    | 12.02   |             |                         |
| 1/02/09                       | to 30/04/09 | 19.71       | 1/02/09                 | to 30/04/09    | 11.95   |             |                         |
| 1/03/09                       | to 31/05/09 | 19.12       | 1/03/09                 | to 31/05/09    | 12.55   |             |                         |
| 1/04/09                       | to 30/06/09 |             | 1/04/09                 | to 30/06/09    | 12.11   |             |                         |
| 1/05/09                       | to 31/07/09 | 10.95       | 1/05/09                 | to 31/07/09    | 11.98   |             |                         |

|                          |             |             | Unit Price<br>(£/tonne) |
|--------------------------|-------------|-------------|-------------------------|
| <b>Thinning (Weight)</b> | 1/05/07     | to 31/07/07 | 20.82                   |
|                          | 1/06/07     | to 31/08/07 | 21.54                   |
|                          | 1/07/07     | to 30/09/07 | 21.96                   |
|                          | 1/08/07     | to 31/10/07 | 19.04                   |
|                          | 1/09/07     | to 30/11/07 | 14.06                   |
|                          | 1/10/07     | to 31/12/07 | 16.28                   |
|                          | 1/11/07     | to 31/01/08 | 17.57                   |
|                          | 1/12/07     | to 29/02/08 | 14.91                   |
|                          | 1/01/08     | to 31/03/08 | 14.63                   |
|                          | 1/02/08     | to 30/04/08 | 14.84                   |
|                          | 1/03/08     | to 31/05/08 | 14.18                   |
|                          | 1/04/08     | to 30/06/08 | 12.90                   |
|                          | 1/05/08     | to 31/07/08 | 14.83                   |
|                          | 1/06/08     | to 31/08/08 | 15.46                   |
|                          | 1/07/08     | to 30/09/08 | 14.88                   |
|                          | 1/08/08     | to 31/10/08 | 9.17                    |
|                          | 1/09/08     | to 30/11/08 | 8.04                    |
|                          | 1/10/08     | to 31/12/08 | 8.78                    |
|                          | 1/11/08     | to 31/01/09 | 13.29                   |
|                          | 1/12/08     | to 28/02/09 | 9.78                    |
| 1/01/09                  | to 31/03/09 | 12.08       |                         |
| 1/02/09                  | to 30/04/09 | 11.80       |                         |
| 1/03/09                  | to 31/05/09 | 12.77       |                         |
| 1/04/09                  | to 30/06/09 | 13.29       |                         |
| 1/05/09                  | to 31/07/09 | 13.78       |                         |

**ENGLAND**

# Standing Sales - Average Unit Price

January 2004 to July 2009

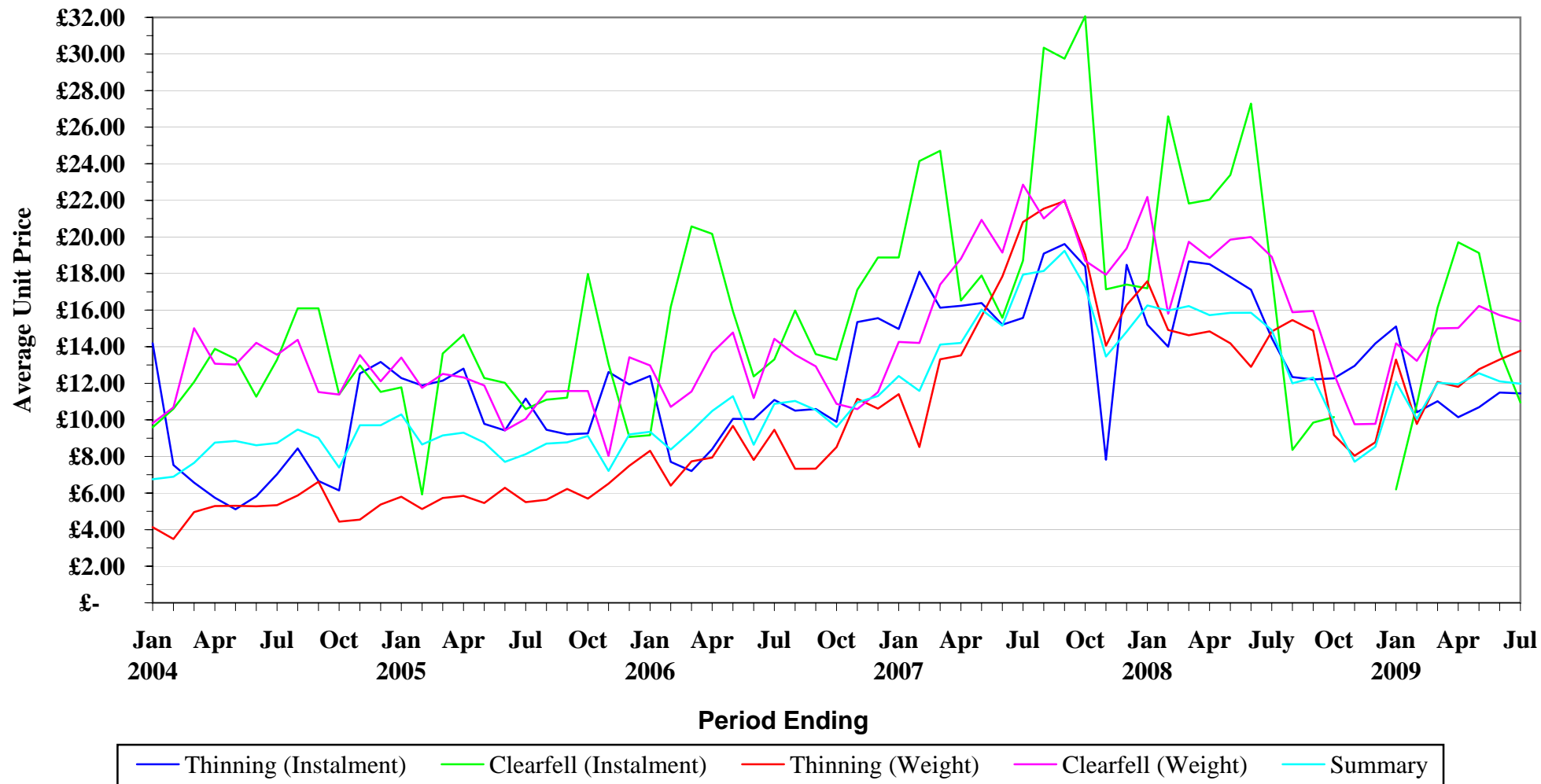

NB - When category is not shown - No figures available for period

**STANDING SALES - WALES AVERAGE UNIT PRICES**

|                              |             |             | Unit Price<br>(£/m3obs) |                           |         |             | Unit Price<br>(£/tonne) |
|------------------------------|-------------|-------------|-------------------------|---------------------------|---------|-------------|-------------------------|
| <b>Thinning (Instalment)</b> | 1/05/07     | to 31/07/07 |                         | <b>Clearfell (Weight)</b> | 1/05/07 | to 31/07/07 | 21.25                   |
|                              | 1/06/07     | to 31/08/07 |                         |                           | 1/06/07 | to 31/08/07 | 22.43                   |
|                              | 1/07/07     | to 30/09/07 |                         |                           | 1/07/07 | to 30/09/07 | 22.00                   |
|                              | 1/08/07     | to 31/10/07 |                         |                           | 1/08/07 | to 31/10/07 | 24.89                   |
|                              | 1/09/07     | to 30/11/07 |                         |                           | 1/09/07 | to 30/11/07 | 25.99                   |
|                              | 1/10/07     | to 31/12/07 |                         |                           | 1/10/07 | to 31/12/07 | 22.83                   |
|                              | 1/11/07     | to 31/01/08 |                         |                           | 1/11/07 | to 31/01/08 | 22.65                   |
|                              | 1/12/07     | to 29/02/08 |                         |                           | 1/12/07 | to 29/02/08 | 21.81                   |
|                              | 1/01/08     | to 31/03/08 |                         |                           | 1/01/08 | to 31/03/08 | 12.34                   |
|                              | 1/02/08     | to 30/04/08 |                         |                           | 1/02/08 | to 30/04/08 | 25.62                   |
|                              | 1/03/08     | to 31/05/08 |                         |                           | 1/03/08 | to 31/05/08 | 25.05                   |
|                              | 1/04/08     | to 30/06/08 |                         |                           | 1/04/08 | to 30/06/08 | 20.21                   |
|                              | 1/05/08     | to 31/07/08 |                         |                           | 1/05/08 | to 31/07/08 | 9.16                    |
|                              | 1/06/08     | to 31/08/08 |                         |                           | 1/06/08 | to 31/08/08 | 8.03                    |
|                              | 1/07/08     | to 30/09/08 |                         |                           | 1/07/08 | to 30/09/08 | 8.23                    |
|                              | 1/08/08     | to 31/10/08 |                         |                           | 1/08/08 | to 31/10/08 | 16.72                   |
|                              | 1/09/08     | to 30/11/08 |                         |                           | 1/09/08 | to 30/11/08 | 16.55                   |
|                              | 1/10/08     | to 31/12/08 |                         |                           | 1/10/08 | to 31/12/08 | 8.95                    |
|                              | 1/11/08     | to 31/01/09 |                         |                           | 1/11/08 | to 31/01/09 | 12.71                   |
|                              | 1/12/08     | to 28/02/09 |                         |                           | 1/12/08 | to 28/02/09 | 12.13                   |
| 1/01/09                      | to 31/03/09 |             | 1/01/09                 | to 31/03/09               | 13.14   |             |                         |
| 1/02/09                      | to 30/04/09 |             | 1/02/09                 | to 30/04/09               | 13.13   |             |                         |
| 1/03/09                      | to 31/05/09 |             | 1/03/09                 | to 31/05/09               | 15.45   |             |                         |
| 1/04/09                      | to 30/06/09 |             | 1/04/09                 | to 30/06/09               | 12.93   |             |                         |
| 1/05/09                      | to 31/07/09 |             | 1/05/09                 | to 31/07/09               | 12.93   |             |                         |

|                               |             |             | Unit Price<br>(£/m3obs) |                |         |             | Unit Price<br>(£/m3obs) |
|-------------------------------|-------------|-------------|-------------------------|----------------|---------|-------------|-------------------------|
| <b>Clearfell (Instalment)</b> | 1/05/07     | to 31/07/07 |                         | <b>Summary</b> | 1/05/07 | to 31/07/07 | 14.24                   |
|                               | 1/06/07     | to 31/08/07 |                         |                | 1/06/07 | to 31/08/07 | 14.11                   |
|                               | 1/07/07     | to 30/09/07 |                         |                | 1/07/07 | to 30/09/07 | 14.33                   |
|                               | 1/08/07     | to 31/10/07 |                         |                | 1/08/07 | to 31/10/07 | 16.88                   |
|                               | 1/09/07     | to 30/11/07 |                         |                | 1/09/07 | to 30/11/07 | 20.06                   |
|                               | 1/10/07     | to 31/12/07 |                         |                | 1/10/07 | to 31/12/07 | 17.09                   |
|                               | 1/11/07     | to 31/01/08 |                         |                | 1/11/07 | to 31/01/08 | 17.12                   |
|                               | 1/12/07     | to 29/02/08 |                         |                | 1/12/07 | to 29/02/08 | 16.52                   |
|                               | 1/01/08     | to 31/03/08 |                         |                | 1/01/08 | to 31/03/08 | 7.52                    |
|                               | 1/02/08     | to 30/04/08 |                         |                | 1/02/08 | to 30/04/08 | 19.95                   |
|                               | 1/03/08     | to 31/05/08 |                         |                | 1/03/08 | to 31/05/08 | 19.66                   |
|                               | 1/04/08     | to 30/06/08 |                         |                | 1/04/08 | to 30/06/08 | 16.05                   |
|                               | 1/05/08     | to 31/07/08 |                         |                | 1/05/08 | to 31/07/08 | 7.49                    |
|                               | 1/06/08     | to 31/08/08 |                         |                | 1/06/08 | to 31/08/08 | 7.81                    |
|                               | 1/07/08     | to 30/09/08 |                         |                | 1/07/08 | to 30/09/08 | 6.66                    |
|                               | 1/08/08     | to 31/10/08 |                         |                | 1/08/08 | to 31/10/08 | 12.31                   |
|                               | 1/09/08     | to 30/11/08 |                         |                | 1/09/08 | to 30/11/08 | 12.16                   |
|                               | 1/10/08     | to 31/12/08 |                         |                | 1/10/08 | to 31/12/08 | 6.32                    |
|                               | 1/11/08     | to 31/01/09 |                         |                | 1/11/08 | to 31/01/09 | 10.13                   |
|                               | 1/12/08     | to 28/02/09 |                         |                | 1/12/08 | to 28/02/09 | 9.72                    |
| 1/01/09                       | to 31/03/09 |             | 1/01/09                 | to 31/03/09    | 11.02   |             |                         |
| 1/02/09                       | to 30/04/09 |             | 1/02/09                 | to 30/04/09    | 11.00   |             |                         |
| 1/03/09                       | to 31/05/09 |             | 1/03/09                 | to 31/05/09    | 12.51   |             |                         |
| 1/04/09                       | to 30/06/09 |             | 1/04/09                 | to 30/06/09    | 10.07   |             |                         |
| 1/05/09                       | to 31/07/09 |             | 1/05/09                 | to 31/07/09    | 10.07   |             |                         |

|                          |             |             | Unit Price<br>(£/tonne) |
|--------------------------|-------------|-------------|-------------------------|
| <b>Thinning (Weight)</b> | 1/05/07     | to 31/07/07 | 10.63                   |
|                          | 1/06/07     | to 31/08/07 | 9.99                    |
|                          | 1/07/07     | to 30/09/07 | 11.06                   |
|                          | 1/08/07     | to 31/10/07 | 12.17                   |
|                          | 1/09/07     | to 30/11/07 | 20.21                   |
|                          | 1/10/07     | to 31/12/07 | 8.78                    |
|                          | 1/11/07     | to 31/01/08 | 12.30                   |
|                          | 1/12/07     | to 29/02/08 | 11.57                   |
|                          | 1/01/08     | to 31/03/08 | 6.34                    |
|                          | 1/02/08     | to 30/04/08 |                         |
|                          | 1/03/08     | to 31/05/08 | 8.38                    |
|                          | 1/04/08     | to 30/06/08 | 8.38                    |
|                          | 1/05/08     | to 31/07/08 |                         |
|                          | 1/06/08     | to 31/08/08 | 12.56                   |
|                          | 1/07/08     | to 30/09/08 | 8.56                    |
|                          | 1/08/08     | to 31/10/08 | 12.18                   |
|                          | 1/09/08     | to 30/11/08 | 11.52                   |
|                          | 1/10/08     | to 31/12/08 | 4.10                    |
|                          | 1/11/08     | to 31/01/09 | 10.32                   |
|                          | 1/12/08     | to 28/02/09 | 10.32                   |
| 1/01/09                  | to 31/03/09 | 15.94       |                         |
| 1/02/09                  | to 30/04/09 | 15.76       |                         |
| 1/03/09                  | to 31/05/09 | 15.76       |                         |
| 1/04/09                  | to 30/06/09 | 10.33       |                         |
| 1/05/09                  | to 31/07/09 | 10.33       |                         |

**WALES**

# Standing Sales - Average Unit Price

January 2004 to July 2009

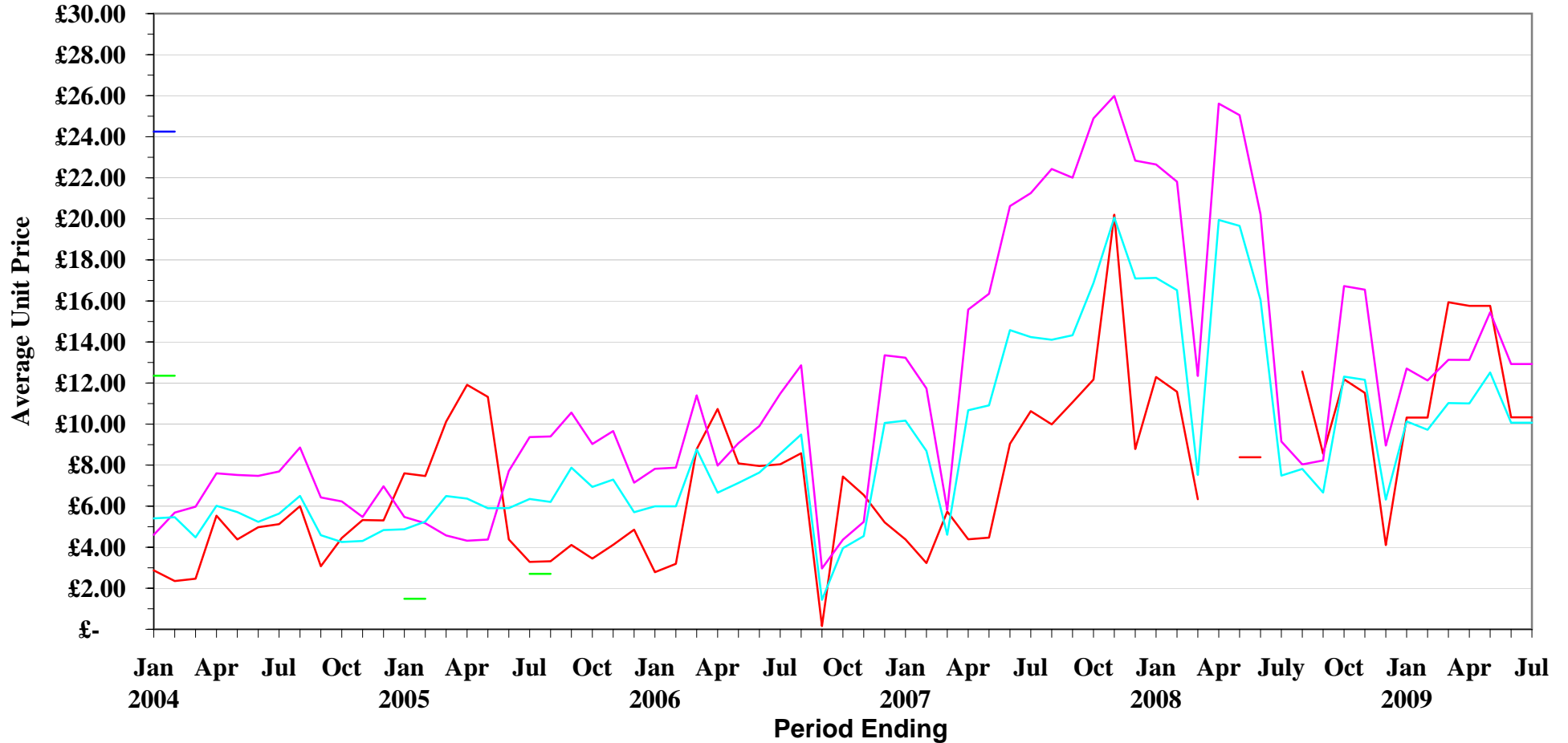

— Thinning (Instalment)    — Clearfell (Instalment)    — Thinning (Weight)    — Clearfell (Weight)    — Summary

NB - When category is not shown - No figures available for period

**STANDING SALES - SCOTLAND AVERAGE UNIT PRICES**

|                              |             |             | Unit Price<br>(£/m3obs) |                           |         |             | Unit Price<br>(£/tonne) |
|------------------------------|-------------|-------------|-------------------------|---------------------------|---------|-------------|-------------------------|
| <b>Thinning (Instalment)</b> | 1/05/07     | to 31/07/07 |                         | <b>Clearfell (Weight)</b> | 1/05/07 | to 31/07/07 | 9.04                    |
|                              | 1/06/07     | to 31/08/07 |                         |                           | 1/06/07 | to 31/08/07 | 10.04                   |
|                              | 1/07/07     | to 30/09/07 |                         |                           | 1/07/07 | to 30/09/07 | 12.35                   |
|                              | 1/08/07     | to 31/10/07 |                         |                           | 1/08/07 | to 31/10/07 | 13.83                   |
|                              | 1/09/07     | to 30/11/07 |                         |                           | 1/09/07 | to 30/11/07 | 14.86                   |
|                              | 1/10/07     | to 31/12/07 |                         |                           | 1/10/07 | to 31/12/07 | 12.53                   |
|                              | 1/11/07     | to 31/01/08 |                         |                           | 1/11/07 | to 31/01/08 | 12.39                   |
|                              | 1/12/07     | to 29/02/08 |                         |                           | 1/12/07 | to 29/02/08 | 12.07                   |
|                              | 1/01/08     | to 31/03/08 |                         |                           | 1/01/08 | to 31/03/08 | 11.85                   |
|                              | 1/02/08     | to 30/04/08 |                         |                           | 1/02/08 | to 30/04/08 | 12.63                   |
|                              | 1/03/08     | to 31/05/08 |                         |                           | 1/03/08 | to 31/05/08 | 10.90                   |
|                              | 1/04/08     | to 30/06/08 |                         |                           | 1/04/08 | to 30/06/08 | 10.87                   |
|                              | 1/05/08     | to 31/07/08 |                         |                           | 1/05/08 | to 31/07/08 | 8.30                    |
|                              | 1/06/08     | to 31/08/08 |                         |                           | 1/06/08 | to 31/08/08 | 7.93                    |
|                              | 1/07/08     | to 30/09/08 |                         |                           | 1/07/08 | to 30/09/08 | 8.92                    |
|                              | 1/08/08     | to 31/10/08 |                         |                           | 1/08/08 | to 31/10/08 | 7.76                    |
|                              | 1/09/08     | to 30/11/08 |                         |                           | 1/09/08 | to 30/11/08 | 8.38                    |
|                              | 1/10/08     | to 31/12/08 |                         |                           | 1/10/08 | to 31/12/08 | 8.10                    |
|                              | 1/11/08     | to 31/01/09 |                         |                           | 1/11/08 | to 31/01/09 | 7.23                    |
|                              | 1/12/08     | to 28/02/09 |                         |                           | 1/12/08 | to 28/02/09 | 6.59                    |
| 1/01/09                      | to 31/03/09 |             | 1/01/09                 | to 31/03/09               | 6.90    |             |                         |
| 1/02/09                      | to 30/04/09 |             | 1/02/09                 | to 30/04/09               | 7.90    |             |                         |
| 1/03/09                      | to 31/05/09 |             | 1/03/09                 | to 31/05/09               | 5.78    |             |                         |
| 1/04/09                      | to 30/06/09 |             | 1/04/09                 | to 30/06/09               | 7.47    |             |                         |
| 1/05/09                      | to 31/07/09 |             | 1/05/09                 | to 31/07/09               | 6.04    |             |                         |

|                               |             |             | Unit Price<br>(£/m3obs) |                |         |             | Unit Price<br>(£/m3obs) |
|-------------------------------|-------------|-------------|-------------------------|----------------|---------|-------------|-------------------------|
| <b>Clearfell (Instalment)</b> | 1/05/07     | to 31/07/07 |                         | <b>Summary</b> | 1/05/07 | to 31/07/07 | 7.26                    |
|                               | 1/06/07     | to 31/08/07 |                         |                | 1/06/07 | to 31/08/07 | 7.97                    |
|                               | 1/07/07     | to 30/09/07 |                         |                | 1/07/07 | to 30/09/07 | 9.91                    |
|                               | 1/08/07     | to 31/10/07 |                         |                | 1/08/07 | to 31/10/07 | 10.60                   |
|                               | 1/09/07     | to 30/11/07 |                         |                | 1/09/07 | to 30/11/07 | 11.43                   |
|                               | 1/10/07     | to 31/12/07 | 1.31                    |                | 1/10/07 | to 31/12/07 | 9.76                    |
|                               | 1/11/07     | to 31/01/08 | 5.42                    |                | 1/11/07 | to 31/01/08 | 9.92                    |
|                               | 1/12/07     | to 29/02/08 |                         |                | 1/12/07 | to 29/02/08 | 9.59                    |
|                               | 1/01/08     | to 31/03/08 | 6.29                    |                | 1/01/08 | to 31/03/08 | 9.36                    |
|                               | 1/02/08     | to 30/04/08 | 2.16                    |                | 1/02/08 | to 30/04/08 | 9.68                    |
|                               | 1/03/08     | to 31/05/08 | 2.16                    |                | 1/03/08 | to 31/05/08 | 8.13                    |
|                               | 1/04/08     | to 30/06/08 |                         |                | 1/04/08 | to 30/06/08 | 8.12                    |
|                               | 1/05/08     | to 31/07/08 |                         |                | 1/05/08 | to 31/07/08 | 6.51                    |
|                               | 1/06/08     | to 31/08/08 |                         |                | 1/06/08 | to 31/08/08 | 6.09                    |
|                               | 1/07/08     | to 30/09/08 |                         |                | 1/07/08 | to 30/09/08 | 6.85                    |
|                               | 1/08/08     | to 31/10/08 |                         |                | 1/08/08 | to 31/10/08 | 6.09                    |
|                               | 1/09/08     | to 30/11/08 |                         |                | 1/09/08 | to 30/11/08 | 6.54                    |
|                               | 1/10/08     | to 31/12/08 |                         |                | 1/10/08 | to 31/12/08 | 6.15                    |
|                               | 1/11/08     | to 31/01/09 |                         |                | 1/11/08 | to 31/01/09 | 5.63                    |
|                               | 1/12/08     | to 28/02/09 | 4.52                    |                | 1/12/08 | to 28/02/09 | 5.11                    |
| 1/01/09                       | to 31/03/09 | 4.99        | 1/01/09                 | to 31/03/09    | 5.35    |             |                         |
| 1/02/09                       | to 30/04/09 | 4.65        | 1/02/09                 | to 30/04/09    | 6.10    |             |                         |
| 1/03/09                       | to 31/05/09 |             | 1/03/09                 | to 31/05/09    | 4.52    |             |                         |
| 1/04/09                       | to 30/06/09 |             | 1/04/09                 | to 30/06/09    | 5.88    |             |                         |
| 1/05/09                       | to 31/07/09 |             | 1/05/09                 | to 31/07/09    | 4.80    |             |                         |

|                          |             |             | Unit Price<br>(£/tonne) |
|--------------------------|-------------|-------------|-------------------------|
| <b>Thinning (Weight)</b> | 1/05/07     | to 31/07/07 | 9.34                    |
|                          | 1/06/07     | to 31/08/07 | 10.50                   |
|                          | 1/07/07     | to 30/09/07 | 12.66                   |
|                          | 1/08/07     | to 31/10/07 | 11.30                   |
|                          | 1/09/07     | to 30/11/07 | 10.90                   |
|                          | 1/10/07     | to 31/12/07 | 8.25                    |
|                          | 1/11/07     | to 31/01/08 | 10.73                   |
|                          | 1/12/07     | to 29/02/08 | 9.57                    |
|                          | 1/01/08     | to 31/03/08 | 9.91                    |
|                          | 1/02/08     | to 30/04/08 | 10.90                   |
|                          | 1/03/08     | to 31/05/08 | 8.57                    |
|                          | 1/04/08     | to 30/06/08 | 8.53                    |
|                          | 1/05/08     | to 31/07/08 | 6.75                    |
|                          | 1/06/08     | to 31/08/08 | 5.87                    |
|                          | 1/07/08     | to 30/09/08 | 6.65                    |
|                          | 1/08/08     | to 31/10/08 | 6.89                    |
|                          | 1/09/08     | to 30/11/08 | 7.75                    |
|                          | 1/10/08     | to 31/12/08 | 7.82                    |
|                          | 1/11/08     | to 31/01/09 | 7.85                    |
|                          | 1/12/08     | to 28/02/09 | 5.40                    |
| 1/01/09                  | to 31/03/09 | 5.48        |                         |
| 1/02/09                  | to 30/04/09 | 5.80        |                         |
| 1/03/09                  | to 31/05/09 | 6.01        |                         |
| 1/04/09                  | to 30/06/09 | 6.66        |                         |
| 1/05/09                  | to 31/07/09 | 6.86        |                         |

# SCOTLAND

## Standing Sales - Average Unit Price

January 2004 to July 2009

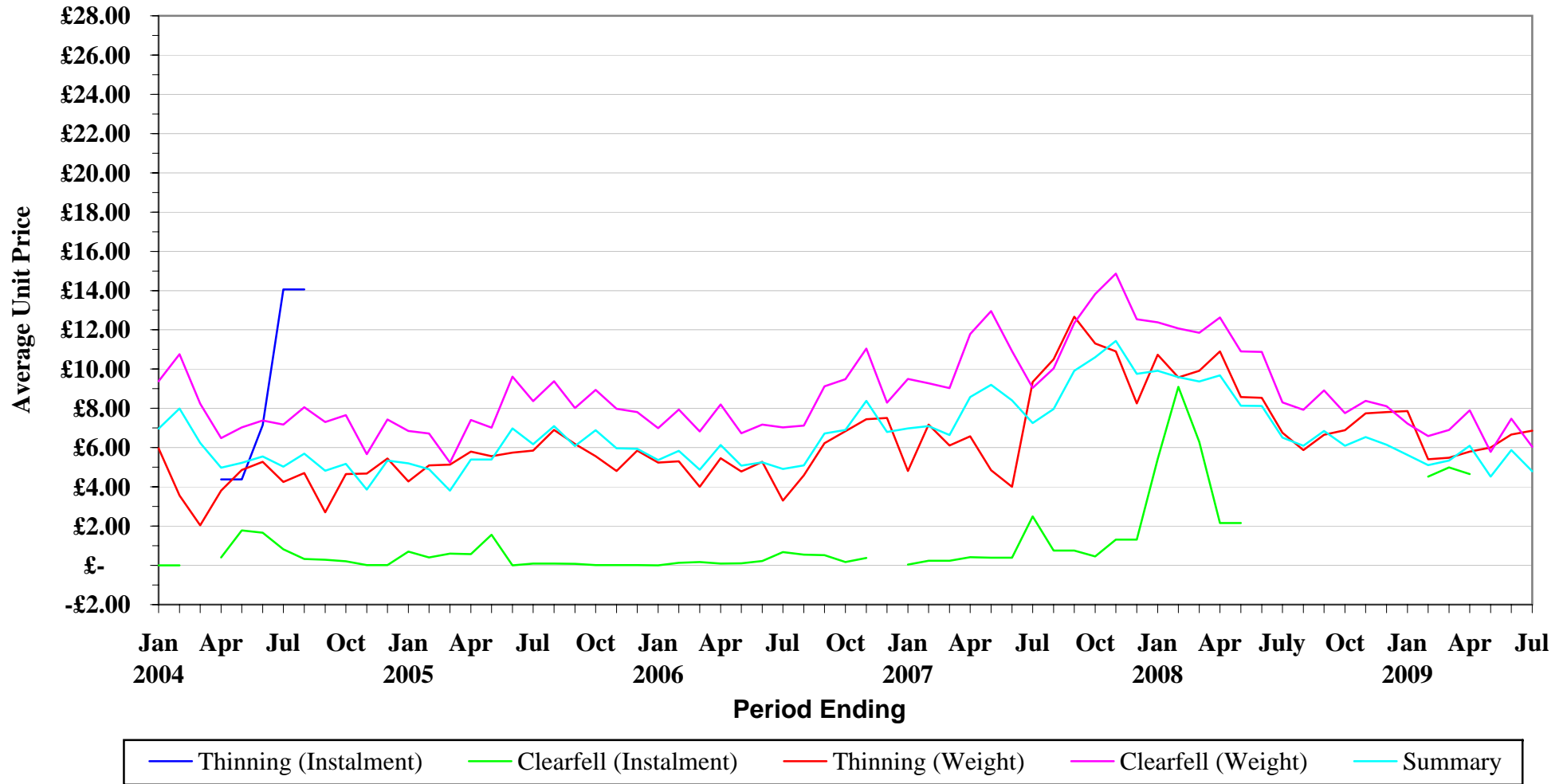

NB - When category is not shown - No figures available for period



**STANDING SALES - GB AVERAGE TREE SIZE**

|                               |         |          | Average<br>Tree Size |         |                           |          | Average<br>Tree Size |          |      |
|-------------------------------|---------|----------|----------------------|---------|---------------------------|----------|----------------------|----------|------|
| <b>Thinning (Instalment)</b>  | 1/05/07 | to       | 31/07/07             | 0.21    | <b>Clearfell (Weight)</b> | 1/05/07  | to                   | 31/07/07 | 0.33 |
|                               | 1/06/07 | to       | 31/08/07             | 0.48    |                           | 1/06/07  | to                   | 31/08/07 | 0.32 |
|                               | 1/07/07 | to       | 30/09/07             | 0.50    |                           | 1/07/07  | to                   | 30/09/07 | 0.30 |
|                               | 1/08/07 | to       | 31/10/07             | 0.44    |                           | 1/08/07  | to                   | 31/10/07 | 0.31 |
|                               | 1/09/07 | to       | 30/11/07             | 0.42    |                           | 1/09/07  | to                   | 30/11/07 | 0.32 |
|                               | 1/10/07 | to       | 31/12/07             | 0.61    |                           | 1/10/07  | to                   | 31/12/07 | 0.33 |
|                               | 1/11/07 | to       | 31/01/08             | 0.45    |                           | 1/11/07  | to                   | 31/01/08 | 0.36 |
|                               | 1/12/07 | to       | 29/02/08             | 0.46    |                           | 1/12/07  | to                   | 29/02/08 | 0.34 |
|                               | 1/01/08 | to       | 31/03/08             | 0.43    |                           | 1/01/08  | to                   | 31/03/08 | 0.30 |
|                               | 1/02/08 | to       | 30/04/08             | 0.46    |                           | 1/02/08  | to                   | 30/04/08 | 0.32 |
|                               | 1/03/08 | to       | 31/05/08             | 0.43    |                           | 1/03/08  | to                   | 31/05/08 | 0.35 |
|                               | 1/04/08 | to       | 30/06/08             | 0.33    |                           | 1/04/08  | to                   | 30/06/08 | 0.35 |
|                               | 1/05/08 | to       | 31/07/08             | 0.40    |                           | 1/05/08  | to                   | 31/07/08 | 0.31 |
|                               | 1/06/08 | to       | 31/08/08             | 0.52    |                           | 1/06/08  | to                   | 31/08/08 | 0.31 |
|                               | 1/07/08 | to       | 30/09/08             | 0.52    |                           | 1/07/08  | to                   | 30/09/08 | 0.38 |
|                               | 1/08/08 | to       | 31/10/08             | 0.49    |                           | 1/08/08  | to                   | 31/10/08 | 0.35 |
|                               | 1/09/08 | to       | 30/11/08             | 0.35    |                           | 1/09/08  | to                   | 30/11/08 | 0.35 |
|                               | 1/10/08 | to       | 31/12/08             | 0.35    |                           | 1/10/08  | to                   | 31/12/08 | 0.37 |
|                               | 1/11/08 | to       | 31/01/09             | 0.36    |                           | 1/11/08  | to                   | 31/01/09 | 0.38 |
|                               | 1/12/08 | to       | 28/02/09             | 0.38    |                           | 1/12/08  | to                   | 28/02/09 | 0.38 |
| 1/01/09                       | to      | 31/03/09 | 0.47                 | 1/01/09 | to                        | 31/03/09 | 0.33                 |          |      |
| 1/02/09                       | to      | 30/04/09 | 0.41                 | 1/02/09 | to                        | 30/04/09 | 0.33                 |          |      |
| 1/03/09                       | to      | 31/05/09 | 0.39                 | 1/03/09 | to                        | 31/05/09 | 0.34                 |          |      |
| 1/04/09                       | to      | 30/06/09 | 0.36                 | 1/04/09 | to                        | 30/06/09 | 0.35                 |          |      |
| 1/05/09                       | to      | 31/07/09 | 0.30                 | 1/05/09 | to                        | 31/07/09 | 0.34                 |          |      |
|                               |         |          |                      |         |                           |          |                      |          |      |
|                               |         |          | Average<br>Tree Size |         |                           |          | Average<br>Tree Size |          |      |
| <b>Clearfell (Instalment)</b> | 1/05/07 | to       | 31/07/07             | 0.39    | <b>Summary</b>            | 1/05/07  | to                   | 31/07/07 | 0.31 |
|                               | 1/06/07 | to       | 31/08/07             | 0.20    |                           | 1/06/07  | to                   | 31/08/07 | 0.31 |
|                               | 1/07/07 | to       | 30/09/07             | 0.81    |                           | 1/07/07  | to                   | 30/09/07 | 0.30 |
|                               | 1/08/07 | to       | 31/10/07             | 0.75    |                           | 1/08/07  | to                   | 31/10/07 | 0.31 |
|                               | 1/09/07 | to       | 30/11/07             | 0.45    |                           | 1/09/07  | to                   | 30/11/07 | 0.31 |
|                               | 1/10/07 | to       | 31/12/07             | 0.45    |                           | 1/10/07  | to                   | 31/12/07 | 0.33 |
|                               | 1/11/07 | to       | 31/01/08             | 0.39    |                           | 1/11/07  | to                   | 31/01/08 | 0.35 |
|                               | 1/12/07 | to       | 29/02/08             | 0.63    |                           | 1/12/07  | to                   | 29/02/08 | 0.33 |
|                               | 1/01/08 | to       | 31/03/08             | 0.47    |                           | 1/01/08  | to                   | 31/03/08 | 0.30 |
|                               | 1/02/08 | to       | 30/04/08             | 0.52    |                           | 1/02/08  | to                   | 30/04/08 | 0.32 |
|                               | 1/03/08 | to       | 31/05/08             | 0.57    |                           | 1/03/08  | to                   | 31/05/08 | 0.34 |
|                               | 1/04/08 | to       | 30/06/08             | 0.73    |                           | 1/04/08  | to                   | 30/06/08 | 0.33 |
|                               | 1/05/08 | to       | 31/07/08             | 0.28    |                           | 1/05/08  | to                   | 31/07/08 | 0.29 |
|                               | 1/06/08 | to       | 31/08/08             | 0.26    |                           | 1/06/08  | to                   | 31/08/08 | 0.30 |
|                               | 1/07/08 | to       | 30/09/08             | 0.40    |                           | 1/07/08  | to                   | 30/09/08 | 0.36 |
|                               | 1/08/08 | to       | 31/10/08             | 0.14    |                           | 1/08/08  | to                   | 31/10/08 | 0.31 |
|                               | 1/09/08 | to       | 30/11/08             | 0.10    |                           | 1/09/08  | to                   | 30/11/08 | 0.30 |
|                               | 1/10/08 | to       | 31/12/08             | 0.14    |                           | 1/10/08  | to                   | 31/12/08 | 0.31 |
|                               | 1/11/08 | to       | 31/01/09             | 0.49    |                           | 1/11/08  | to                   | 31/01/09 | 0.36 |
|                               | 1/12/08 | to       | 28/02/09             | 0.58    |                           | 1/12/08  | to                   | 28/02/09 | 0.37 |
| 1/01/09                       | to      | 31/03/09 | 0.64                 | 1/01/09 | to                        | 31/03/09 | 0.33                 |          |      |
| 1/02/09                       | to      | 30/04/09 | 0.67                 | 1/02/09 | to                        | 30/04/09 | 0.33                 |          |      |
| 1/03/09                       | to      | 31/05/09 | 0.49                 | 1/03/09 | to                        | 31/05/09 | 0.34                 |          |      |
| 1/04/09                       | to      | 30/06/09 | 0.36                 | 1/04/09 | to                        | 30/06/09 | 0.34                 |          |      |
| 1/05/09                       | to      | 31/07/09 | 0.52                 | 1/05/09 | to                        | 31/07/09 | 0.34                 |          |      |
|                               |         |          |                      |         |                           |          |                      |          |      |
|                               |         |          | Average<br>Tree Size |         |                           |          | Average<br>Tree Size |          |      |
| <b>Thinning (Weight)</b>      | 1/05/07 | to       | 31/07/07             | 0.25    |                           |          |                      |          |      |
|                               | 1/06/07 | to       | 31/08/07             | 0.24    |                           |          |                      |          |      |
|                               | 1/07/07 | to       | 30/09/07             | 0.25    |                           |          |                      |          |      |
|                               | 1/08/07 | to       | 31/10/07             | 0.27    |                           |          |                      |          |      |
|                               | 1/09/07 | to       | 30/11/07             | 0.25    |                           |          |                      |          |      |
|                               | 1/10/07 | to       | 31/12/07             | 0.26    |                           |          |                      |          |      |
|                               | 1/11/07 | to       | 31/01/08             | 0.24    |                           |          |                      |          |      |
|                               | 1/12/07 | to       | 29/02/08             | 0.22    |                           |          |                      |          |      |
|                               | 1/01/08 | to       | 31/03/08             | 0.25    |                           |          |                      |          |      |
|                               | 1/02/08 | to       | 30/04/08             | 0.25    |                           |          |                      |          |      |
|                               | 1/03/08 | to       | 31/05/08             | 0.26    |                           |          |                      |          |      |
|                               | 1/04/08 | to       | 30/06/08             | 0.22    |                           |          |                      |          |      |
|                               | 1/05/08 | to       | 31/07/08             | 0.25    |                           |          |                      |          |      |
|                               | 1/06/08 | to       | 31/08/08             | 0.25    |                           |          |                      |          |      |
|                               | 1/07/08 | to       | 30/09/08             | 0.27    |                           |          |                      |          |      |
|                               | 1/08/08 | to       | 31/10/08             | 0.23    |                           |          |                      |          |      |
|                               | 1/09/08 | to       | 30/11/08             | 0.21    |                           |          |                      |          |      |
|                               | 1/10/08 | to       | 31/12/08             | 0.22    |                           |          |                      |          |      |
|                               | 1/11/08 | to       | 31/01/09             | 0.29    |                           |          |                      |          |      |
|                               | 1/12/08 | to       | 28/02/09             | 0.28    |                           |          |                      |          |      |
| 1/01/09                       | to      | 31/03/09 | 0.29                 |         |                           |          |                      |          |      |
| 1/02/09                       | to      | 30/04/09 | 0.25                 |         |                           |          |                      |          |      |
| 1/03/09                       | to      | 31/05/09 | 0.31                 |         |                           |          |                      |          |      |
| 1/04/09                       | to      | 30/06/09 | 0.28                 |         |                           |          |                      |          |      |
| 1/05/09                       | to      | 31/07/09 | 0.29                 |         |                           |          |                      |          |      |

GB

# Standing Sales - Average Tree Sizes

January 2004 to July 2009

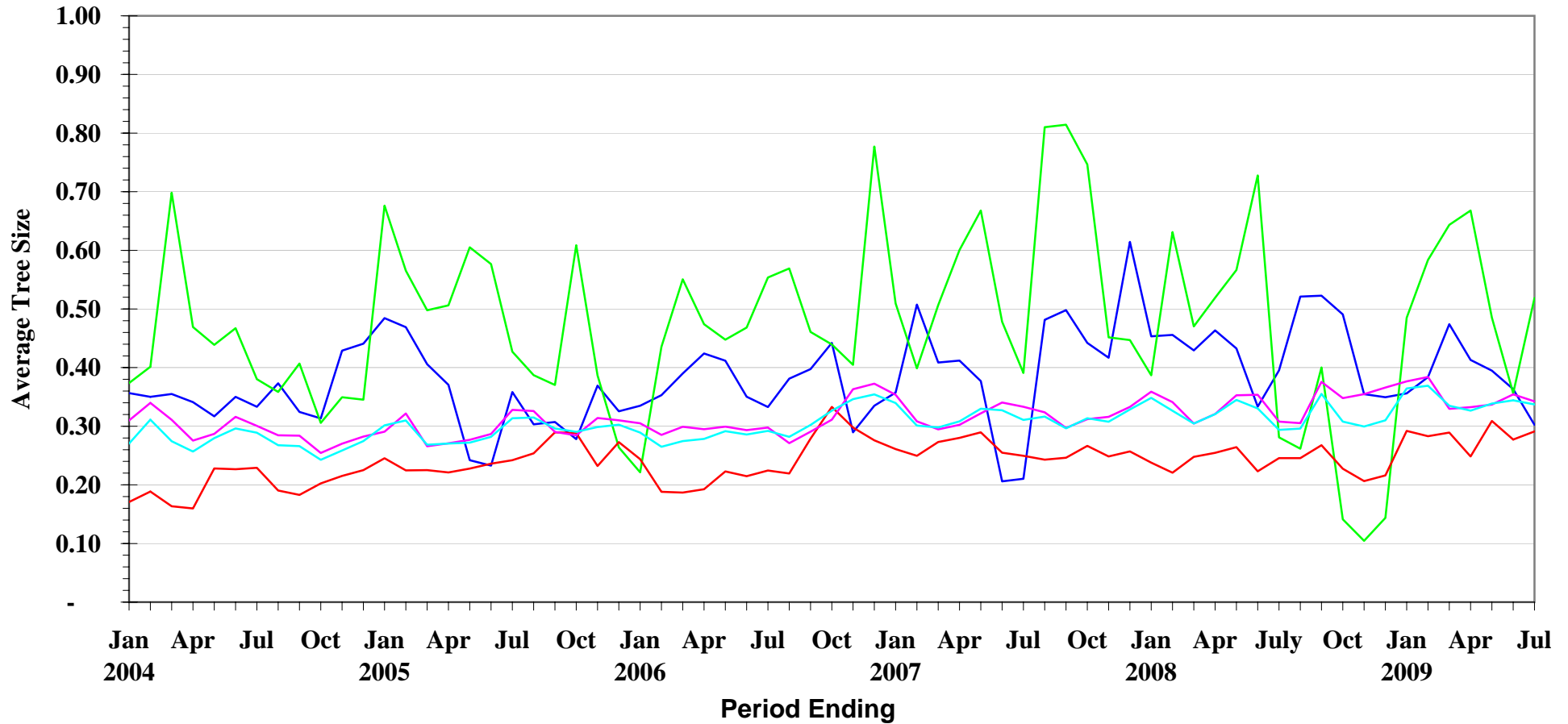

— Thinning (Instalment) — Clearfell (Instalment) — Thinning (Weight) — Clearfell (Weight) — Summary

NB - When category is not shown - No figures available for period

**ENGLAND**

# Standing Sales - Average Tree Sizes

January 2004 to July 2009

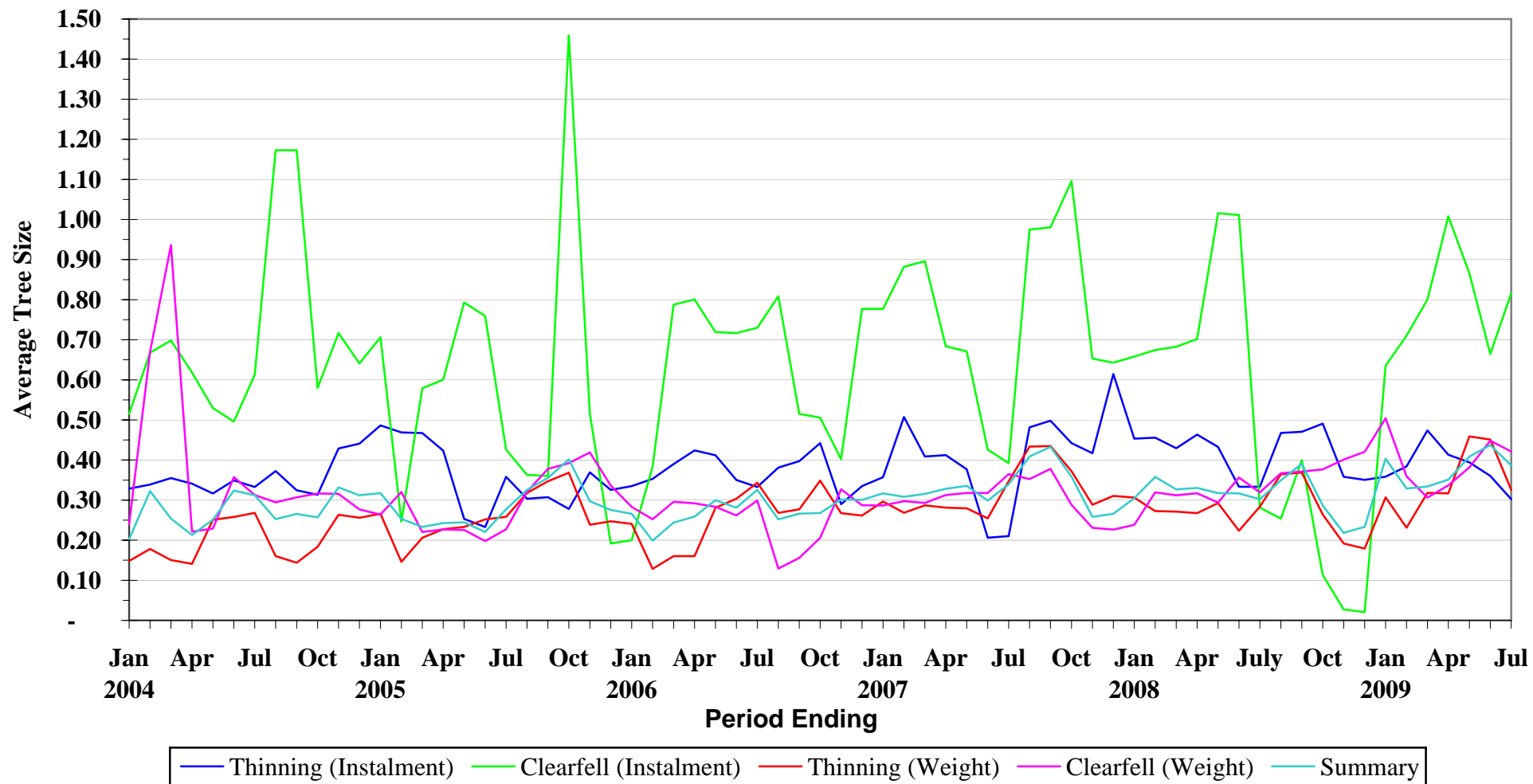

NB - When category is not shown - No figures available for period

**WALES**

# Standing Sales - Average Tree Sizes

January 2004 to July 2009

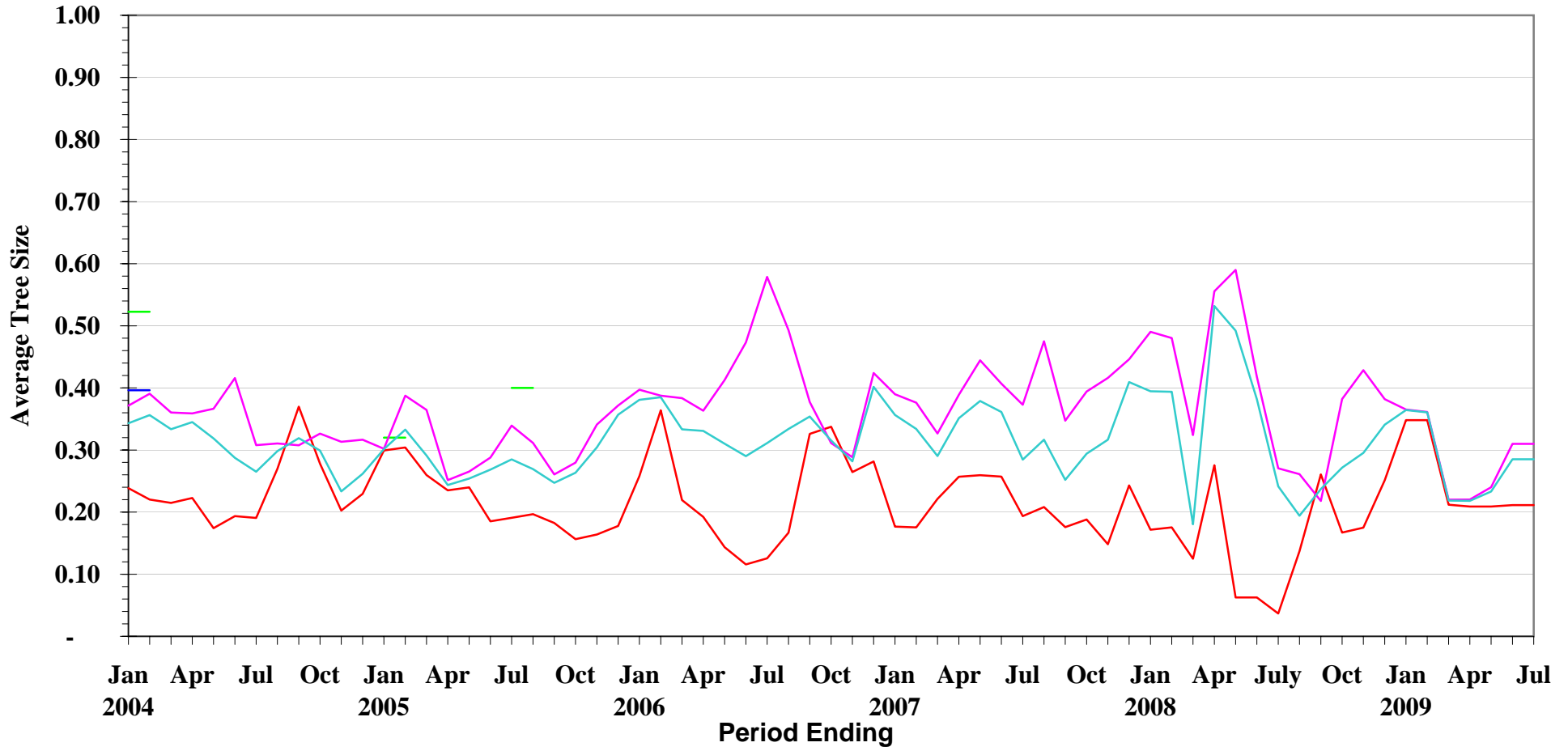

— Thinning (Instalment) — Clearfell (Instalment) — Thinning (Weight) — Clearfell (Weight) — Summary

NB - When category is not shown - No figures available for period

# SCOTLAND

## Standing Sales - Average Tree Sizes

January 2004 to July 2009

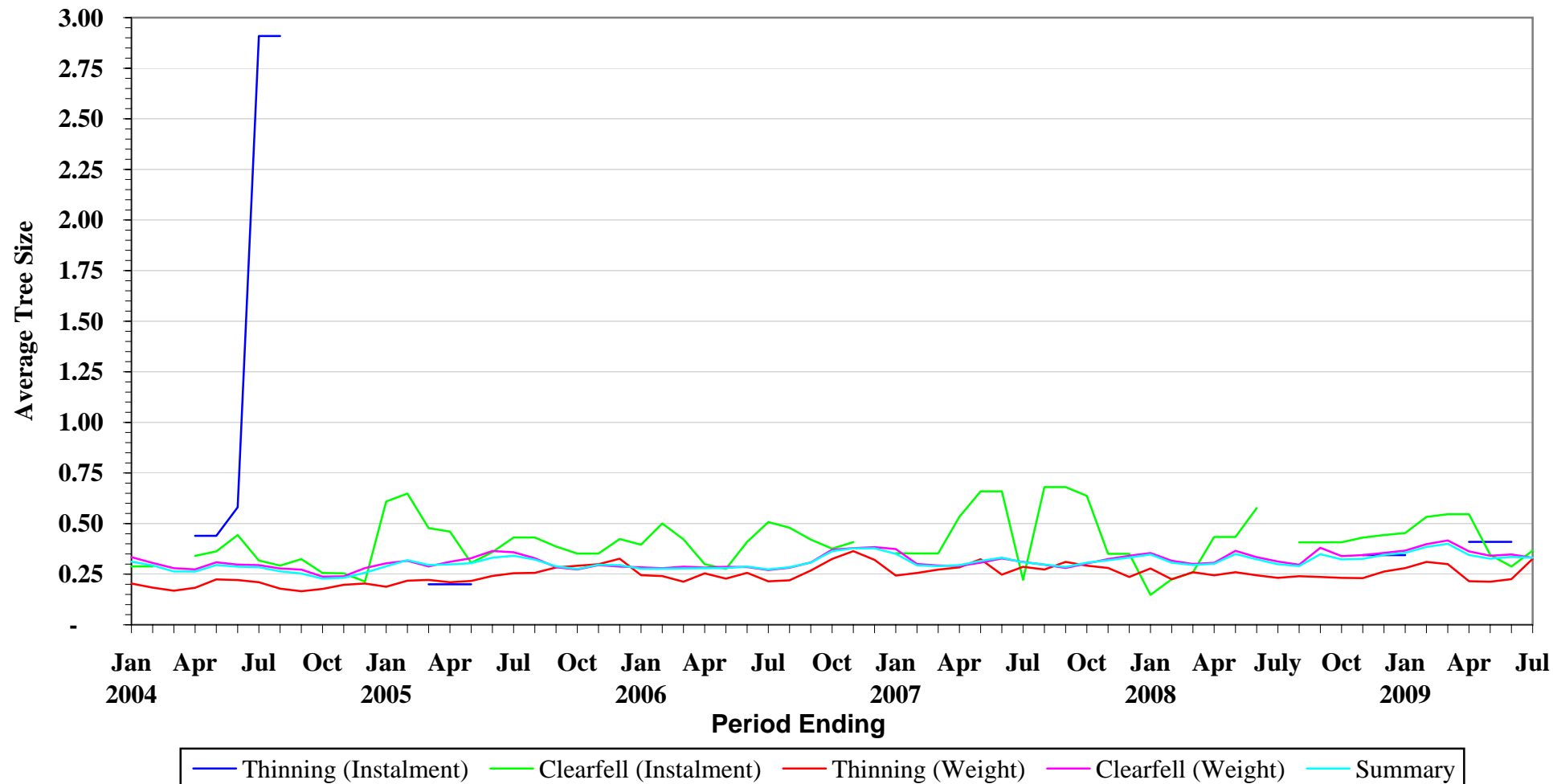

NB - When category is not shown - No figures available for period