

Direct Production - GB Average Unit Prices

| Green | | | Unit Price |
|--------------|---------|-------------|-------------------|
| | 1/04/07 | to 30/06/07 | 35.40 |
| | 1/05/07 | to 31/07/07 | 35.78 |
| | 1/06/07 | to 31/08/07 | 37.61 |
| | 1/07/07 | to 30/09/07 | 38.84 |
| | 1/08/07 | to 31/10/07 | 39.49 |
| | 1/09/07 | to 30/11/07 | 39.47 |
| | 1/10/07 | to 31/12/07 | 38.27 |
| | 1/11/07 | to 31/01/08 | 37.25 |
| | 1/12/07 | to 29/02/08 | 36.89 |
| | 1/01/08 | to 31/03/08 | 37.75 |
| | 1/02/08 | to 30/04/08 | 38.52 |
| | 1/03/08 | to 31/05/08 | 37.91 |
| | 1/04/08 | to 30/06/08 | 37.77 |
| | 1/05/08 | to 31/07/08 | 37.96 |
| | 1/06/08 | to 31/08/08 | 36.78 |
| | 1/07/08 | to 30/09/08 | 34.46 |
| | 1/08/08 | to 31/10/08 | 32.98 |
| | 1/09/08 | to 30/11/08 | 32.13 |
| | 1/10/08 | to 31/12/08 | 32.15 |
| | 1/11/08 | to 31/01/09 | 29.78 |
| | 1/12/08 | to 28/02/09 | 28.55 |
| | 1/01/09 | to 31/03/09 | 28.60 |
| | 1/02/09 | to 30/04/09 | 28.26 |
| | 1/03/09 | to 31/05/09 | 28.29 |
| | 1/04/09 | to 30/06/09 | 28.44 |

| Short Green A | | | Unit Price |
|----------------------|---------|-------------|-------------------|
| | 1/04/07 | to 30/06/07 | 29.90 |
| | 1/05/07 | to 31/07/07 | 29.79 |
| | 1/06/07 | to 31/08/07 | 33.60 |
| | 1/07/07 | to 30/09/07 | 35.33 |
| | 1/08/07 | to 31/10/07 | 37.78 |
| | 1/09/07 | to 30/11/07 | 38.61 |
| | 1/10/07 | to 31/12/07 | 35.74 |
| | 1/11/07 | to 31/01/08 | 31.37 |
| | 1/12/07 | to 29/02/08 | 28.39 |
| | 1/01/08 | to 31/03/08 | 33.01 |
| | 1/02/08 | to 30/04/08 | 28.81 |
| | 1/03/08 | to 31/05/08 | 29.31 |
| | 1/04/08 | to 30/06/08 | 29.38 |
| | 1/05/08 | to 31/07/08 | 30.86 |
| | 1/06/08 | to 31/08/08 | 29.97 |
| | 1/07/08 | to 30/09/08 | 29.50 |
| | 1/08/08 | to 31/10/08 | 27.44 |
| | 1/09/08 | to 30/11/08 | 25.97 |
| | 1/10/08 | to 31/12/08 | 25.73 |
| | 1/11/08 | to 31/01/09 | 23.83 |
| | 1/12/08 | to 28/02/09 | 23.59 |
| | 1/01/09 | to 31/03/09 | 22.19 |
| | 1/02/09 | to 30/04/09 | 22.49 |
| | 1/03/09 | to 31/05/09 | 23.09 |
| | 1/04/09 | to 30/06/09 | 23.25 |

| Red | | | Unit Price |
|------------|---------|-------------|-------------------|
| | 1/04/07 | to 30/06/07 | 28.66 |
| | 1/05/07 | to 31/07/07 | 28.01 |
| | 1/06/07 | to 31/08/07 | 32.64 |
| | 1/07/07 | to 30/09/07 | 35.42 |
| | 1/08/07 | to 31/10/07 | 32.94 |
| | 1/09/07 | to 30/11/07 | 34.57 |
| | 1/10/07 | to 31/12/07 | 34.31 |
| | 1/11/07 | to 31/01/08 | 31.85 |
| | 1/12/07 | to 29/02/08 | 32.12 |
| | 1/01/08 | to 31/03/08 | 31.67 |
| | 1/02/08 | to 30/04/08 | 28.89 |
| | 1/03/08 | to 31/05/08 | 27.62 |
| | 1/04/08 | to 30/06/08 | 27.90 |
| | 1/05/08 | to 31/07/08 | 29.92 |
| | 1/06/08 | to 31/08/08 | 31.11 |
| | 1/07/08 | to 30/09/08 | 30.37 |
| | 1/08/08 | to 31/10/08 | 29.59 |
| | 1/09/08 | to 30/11/08 | 27.54 |
| | 1/10/08 | to 31/12/08 | 28.23 |
| | 1/11/08 | to 31/01/09 | 27.72 |
| | 1/12/08 | to 28/02/09 | 27.66 |
| | 1/01/09 | to 31/03/09 | 27.30 |
| | 1/02/09 | to 30/04/09 | 24.04 |
| | 1/03/09 | to 31/05/09 | 24.05 |
| | 1/04/09 | to 30/06/09 | 25.21 |

| Short Green B | | | Unit Price |
|----------------------|---------|-------------|-------------------|
| | 1/04/07 | to 30/06/07 | 46.46 |
| | 1/05/07 | to 31/07/07 | 46.78 |
| | 1/06/07 | to 31/08/07 | 47.41 |
| | 1/07/07 | to 30/09/07 | 44.20 |
| | 1/08/07 | to 31/10/07 | 43.90 |
| | 1/09/07 | to 30/11/07 | 43.79 |
| | 1/10/07 | to 31/12/07 | 38.77 |
| | 1/11/07 | to 31/01/08 | 39.67 |
| | 1/12/07 | to 29/02/08 | 36.14 |
| | 1/01/08 | to 31/03/08 | 42.50 |
| | 1/02/08 | to 30/04/08 | 37.86 |
| | 1/03/08 | to 31/05/08 | 38.46 |
| | 1/04/08 | to 30/06/08 | 37.29 |
| | 1/05/08 | to 31/07/08 | 36.17 |
| | 1/06/08 | to 31/08/08 | 35.51 |
| | 1/07/08 | to 30/09/08 | 36.70 |
| | 1/08/08 | to 31/10/08 | 30.79 |
| | 1/09/08 | to 30/11/08 | 30.15 |
| | 1/10/08 | to 31/12/08 | 30.13 |
| | 1/11/08 | to 31/01/09 | 34.38 |
| | 1/12/08 | to 28/02/09 | 27.25 |
| | 1/01/09 | to 31/03/09 | 27.21 |
| | 1/02/09 | to 30/04/09 | 27.08 |
| | 1/03/09 | to 31/05/09 | |
| | 1/04/09 | to 30/06/09 | 28.52 |

| Summary for All | | | Unit Price |
|------------------------|---------|-------------|-------------------|
| | 1/04/07 | to 30/06/07 | 32.09 |
| | 1/05/07 | to 31/07/07 | 32.13 |
| | 1/06/07 | to 31/08/07 | 35.42 |
| | 1/07/07 | to 30/09/07 | 37.41 |
| | 1/08/07 | to 31/10/07 | 37.86 |
| | 1/09/07 | to 30/11/07 | 38.21 |
| | 1/10/07 | to 31/12/07 | 37.02 |
| | 1/11/07 | to 31/01/08 | 33.79 |
| | 1/12/07 | to 29/02/08 | 33.27 |
| | 1/01/08 | to 31/03/08 | 32.63 |
| | 1/02/08 | to 30/04/08 | 32.44 |
| | 1/03/08 | to 31/05/08 | 32.53 |
| | 1/04/08 | to 30/06/08 | 32.60 |
| | 1/05/08 | to 31/07/08 | 34.38 |
| | 1/06/08 | to 31/08/08 | 34.04 |
| | 1/07/08 | to 30/09/08 | 32.46 |
| | 1/08/08 | to 31/10/08 | 31.13 |
| | 1/09/08 | to 30/11/08 | 30.04 |
| | 1/10/08 | to 31/12/08 | 29.85 |
| | 1/11/08 | to 31/01/09 | 27.94 |
| | 1/12/08 | to 28/02/09 | 27.63 |
| | 1/01/09 | to 31/03/09 | 27.32 |
| | 1/02/09 | to 30/04/09 | 25.74 |
| | 1/03/09 | to 31/05/09 | 25.78 |
| | 1/04/09 | to 30/06/09 | 26.25 |

GB

Direct Production - Average Unit Prices

January 2004 to June 2009

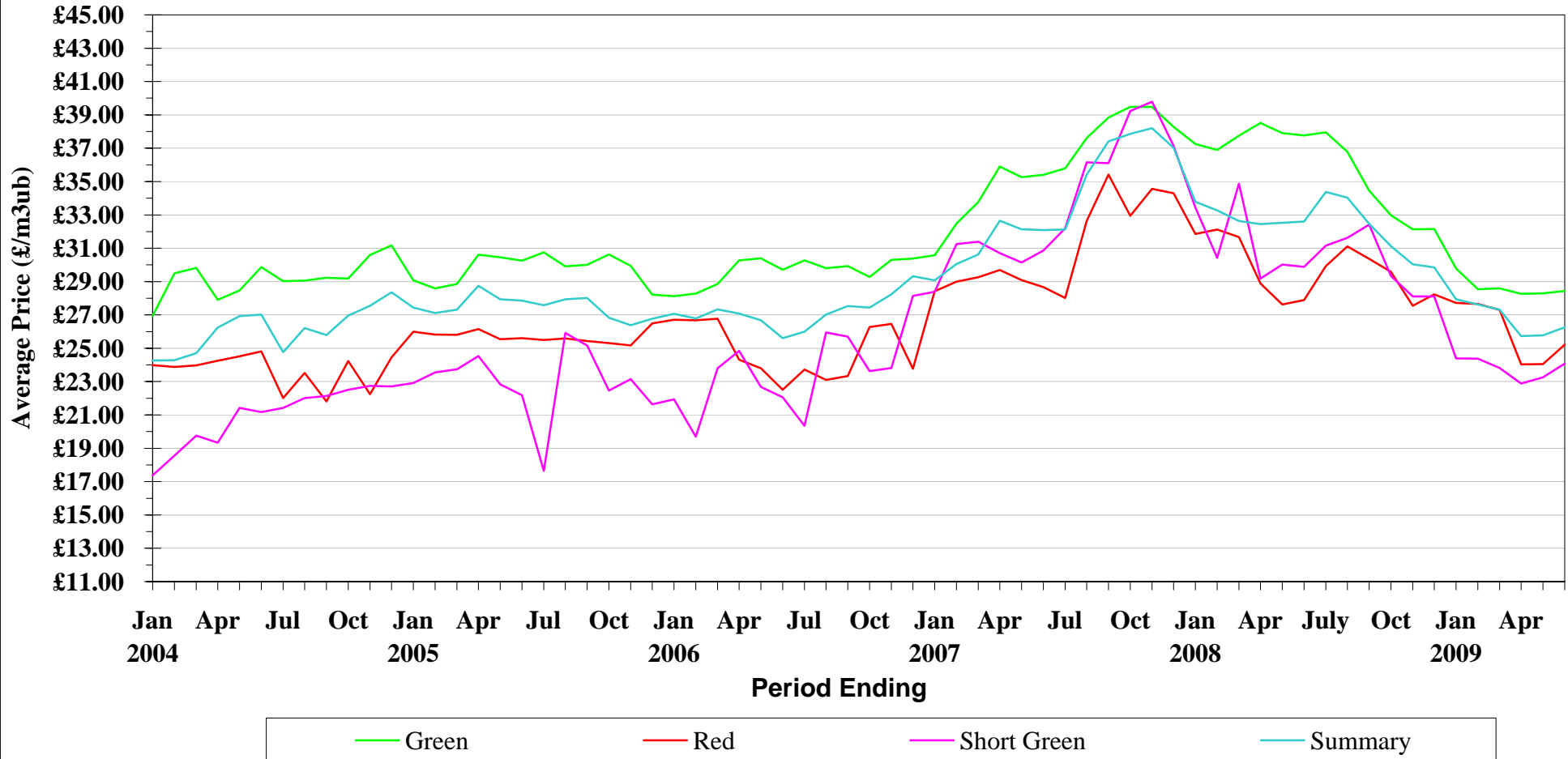

NB - When category is not shown - No figures available for period

Direct Production - ENGLAND Average Unit Prices

| Green | | | Unit Price | Short Green | | | Unit Price |
|--------------|----|----------|-------------------|------------------------|----|----------|-------------------|
| 1/04/07 | to | 30/06/07 | 42.90 | 1/04/07 | to | 30/06/07 | 30.99 |
| 1/05/07 | to | 31/07/07 | 37.71 | 1/05/07 | to | 31/07/07 | 33.59 |
| 1/06/07 | to | 31/08/07 | 41.40 | 1/06/07 | to | 31/08/07 | 34.65 |
| 1/07/07 | to | 30/09/07 | 46.29 | 1/07/07 | to | 30/09/07 | 36.55 |
| 1/08/07 | to | 31/10/07 | 44.14 | 1/08/07 | to | 31/10/07 | 34.63 |
| 1/09/07 | to | 30/11/07 | 41.34 | 1/09/07 | to | 30/11/07 | 34.36 |
| 1/10/07 | to | 31/12/07 | 41.34 | 1/10/07 | to | 31/12/07 | 37.07 |
| 1/11/07 | to | 31/01/08 | 38.15 | 1/11/07 | to | 31/01/08 | 33.34 |
| 1/12/07 | to | 29/02/08 | 36.95 | 1/12/07 | to | 29/02/08 | 30.43 |
| 1/01/08 | to | 31/03/08 | 42.03 | 1/01/08 | to | 31/03/08 | 34.87 |
| 1/02/08 | to | 30/04/08 | 41.29 | 1/02/08 | to | 30/04/08 | 31.93 |
| 1/03/08 | to | 31/05/08 | 41.00 | 1/03/08 | to | 31/05/08 | 31.74 |
| 1/04/08 | to | 30/06/08 | 40.84 | 1/04/08 | to | 30/06/08 | 31.44 |
| 1/05/08 | to | 31/07/08 | 40.49 | 1/05/08 | to | 31/07/08 | 30.49 |
| 1/06/08 | to | 31/08/08 | 35.21 | 1/06/08 | to | 31/08/08 | 32.80 |
| 1/07/08 | to | 30/09/08 | 33.16 | 1/07/08 | to | 30/09/08 | 34.72 |
| 1/08/08 | to | 31/10/08 | 34.12 | 1/08/08 | to | 31/10/08 | 29.83 |
| 1/09/08 | to | 30/11/08 | 34.00 | 1/09/08 | to | 30/11/08 | 27.46 |
| 1/10/08 | to | 31/12/08 | 34.68 | 1/10/08 | to | 31/12/08 | 27.43 |
| 1/11/08 | to | 31/01/09 | 29.74 | 1/11/08 | to | 31/01/09 | 26.00 |
| 1/12/08 | to | 28/02/09 | 26.75 | 1/12/08 | to | 28/02/09 | 25.78 |
| 1/01/09 | to | 31/03/09 | 29.16 | 1/01/09 | to | 31/03/09 | 25.91 |
| 1/02/09 | to | 30/04/09 | 28.62 | 1/02/09 | to | 30/04/09 | 25.71 |
| 1/03/09 | to | 31/05/09 | 28.73 | 1/03/09 | to | 31/05/09 | 26.90 |
| 1/04/09 | to | 30/06/09 | 27.87 | 1/04/09 | to | 30/06/09 | 26.95 |
| Red | | | Unit Price | Summary for All | | | Unit Price |
| 1/04/07 | to | 30/06/07 | 30.37 | 1/04/07 | to | 30/06/07 | 34.67 |
| 1/05/07 | to | 31/07/07 | 25.14 | 1/05/07 | to | 31/07/07 | 33.32 |
| 1/06/07 | to | 31/08/07 | 27.66 | 1/06/07 | to | 31/08/07 | 36.25 |
| 1/07/07 | to | 30/09/07 | 33.55 | 1/07/07 | to | 30/09/07 | 39.96 |
| 1/08/07 | to | 31/10/07 | 30.75 | 1/08/07 | to | 31/10/07 | 38.36 |
| 1/09/07 | to | 30/11/07 | 31.89 | 1/09/07 | to | 30/11/07 | 38.80 |
| 1/10/07 | to | 31/12/07 | 32.42 | 1/10/07 | to | 31/12/07 | 38.97 |
| 1/11/07 | to | 31/01/08 | 31.61 | 1/11/07 | to | 31/01/08 | 37.65 |
| 1/12/07 | to | 29/02/08 | 25.07 | 1/12/07 | to | 29/02/08 | 36.47 |
| 1/01/08 | to | 31/03/08 | 32.60 | 1/01/08 | to | 31/03/08 | 36.00 |
| 1/02/08 | to | 30/04/08 | 31.78 | 1/02/08 | to | 30/04/08 | 34.90 |
| 1/03/08 | to | 31/05/08 | 31.68 | 1/03/08 | to | 31/05/08 | 35.42 |
| 1/04/08 | to | 30/06/08 | 30.90 | 1/04/08 | to | 30/06/08 | 35.08 |
| 1/05/08 | to | 31/07/08 | 24.70 | 1/05/08 | to | 31/07/08 | 36.34 |
| 1/06/08 | to | 31/08/08 | 25.39 | 1/06/08 | to | 31/08/08 | 32.88 |
| 1/07/08 | to | 30/09/08 | 29.93 | 1/07/08 | to | 30/09/08 | 32.25 |
| 1/08/08 | to | 31/10/08 | 29.24 | 1/08/08 | to | 31/10/08 | 31.70 |
| 1/09/08 | to | 30/11/08 | 29.28 | 1/09/08 | to | 30/11/08 | 31.29 |
| 1/10/08 | to | 31/12/08 | 28.37 | 1/10/08 | to | 31/12/08 | 30.81 |
| 1/11/08 | to | 31/01/09 | 29.96 | 1/11/08 | to | 31/01/09 | 28.19 |
| 1/12/08 | to | 28/02/09 | 27.45 | 1/12/08 | to | 28/02/09 | 26.66 |
| 1/01/09 | to | 31/03/09 | 24.77 | 1/01/09 | to | 31/03/09 | 27.44 |
| 1/02/09 | to | 30/04/09 | 28.10 | 1/02/09 | to | 30/04/09 | 28.32 |
| 1/03/09 | to | 31/05/09 | 28.15 | 1/03/09 | to | 31/05/09 | 28.43 |
| 1/04/09 | to | 30/06/09 | 28.44 | 1/04/09 | to | 30/06/09 | 28.35 |

ENGLAND

Direct Production - Average Unit Prices

January 2004 to June 2009

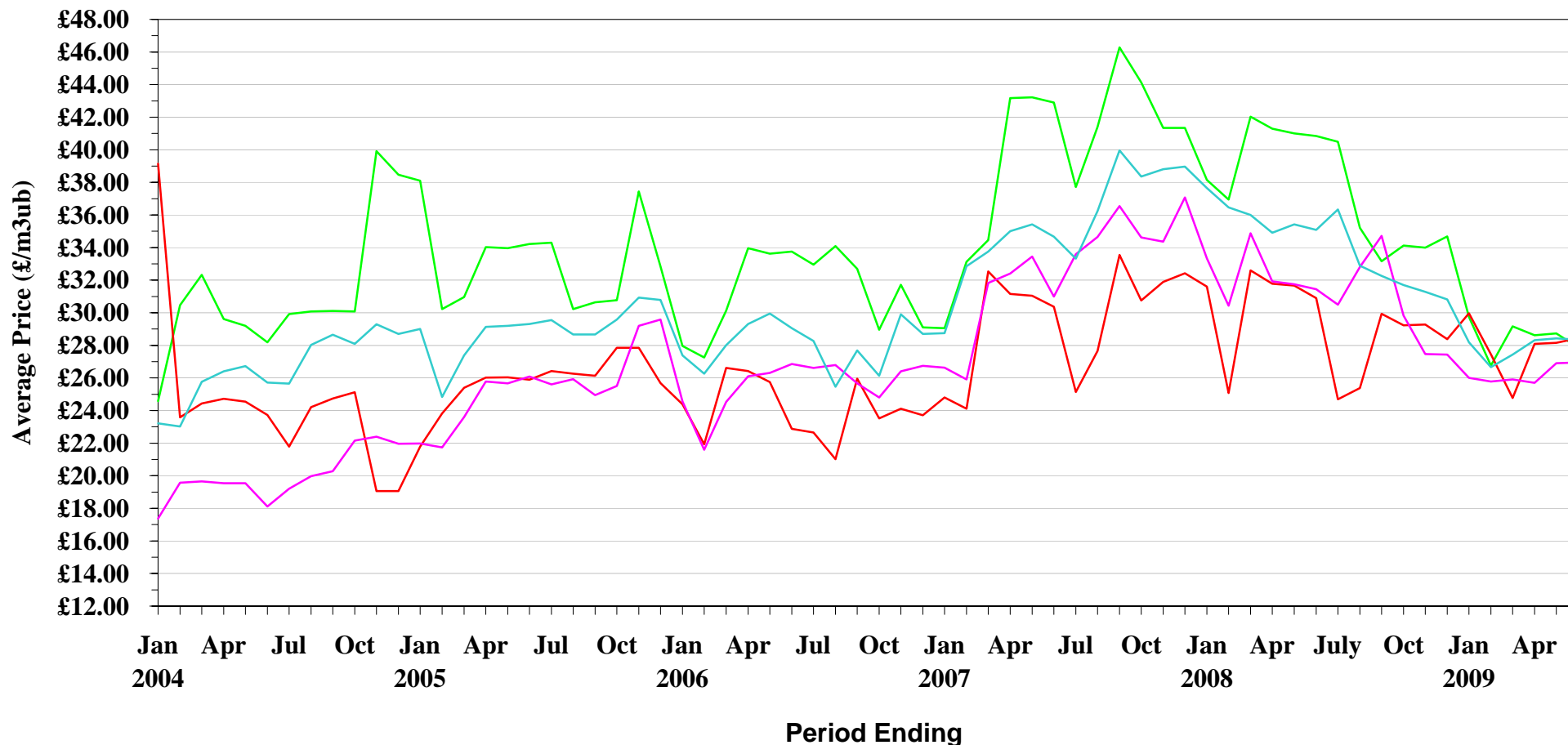

Green Red Short Green Summary

NB - When category is not shown - No figures available for period

Direct Production - WALES Average Unit Prices

| Green | | Unit Price | Short Green | | Unit Price |
|--------------|-------------|-------------------|------------------------|-------------|-------------------|
| 1/04/07 | to 30/06/07 | 35.77 | 1/04/07 | to 30/06/07 | 34.43 |
| 1/05/07 | to 31/07/07 | 37.38 | 1/05/07 | to 31/07/07 | 32.07 |
| 1/06/07 | to 31/08/07 | 44.54 | 1/06/07 | to 31/08/07 | 36.51 |
| 1/07/07 | to 30/09/07 | 47.43 | 1/07/07 | to 30/09/07 | 36.03 |
| 1/08/07 | to 31/10/07 | 48.84 | 1/08/07 | to 31/10/07 | 40.53 |
| 1/09/07 | to 30/11/07 | 48.11 | 1/09/07 | to 30/11/07 | 40.52 |
| 1/10/07 | to 31/12/07 | 41.92 | 1/10/07 | to 31/12/07 | |
| 1/11/07 | to 31/01/08 | 43.80 | 1/11/07 | to 31/01/08 | |
| 1/12/07 | to 29/02/08 | 43.32 | 1/12/07 | to 29/02/08 | |
| 1/01/08 | to 31/03/08 | 43.08 | 1/01/08 | to 31/03/08 | |
| 1/02/08 | to 30/04/08 | 42.81 | 1/02/08 | to 30/04/08 | 35.28 |
| 1/03/08 | to 31/05/08 | 38.66 | 1/03/08 | to 31/05/08 | 32.80 |
| 1/04/08 | to 30/06/08 | 38.93 | 1/04/08 | to 30/06/08 | 32.50 |
| 1/05/08 | to 31/07/08 | 37.84 | 1/05/08 | to 31/07/08 | 31.19 |
| 1/06/08 | to 31/08/08 | 39.30 | 1/06/08 | to 31/08/08 | 31.72 |
| 1/07/08 | to 30/09/08 | 42.30 | 1/07/08 | to 30/09/08 | |
| 1/08/08 | to 31/10/08 | 32.32 | 1/08/08 | to 31/10/08 | 29.36 |
| 1/09/08 | to 30/11/08 | 32.80 | 1/09/08 | to 30/11/08 | 28.43 |
| 1/10/08 | to 31/12/08 | 34.32 | 1/10/08 | to 31/12/08 | 28.43 |
| 1/11/08 | to 31/01/09 | 30.88 | 1/11/08 | to 31/01/09 | 23.03 |
| 1/12/08 | to 28/02/09 | 29.09 | 1/12/08 | to 28/02/09 | 23.70 |
| 1/01/09 | to 31/03/09 | 28.46 | 1/01/09 | to 31/03/09 | 23.06 |
| 1/02/09 | to 30/04/09 | 28.46 | 1/02/09 | to 30/04/09 | 23.06 |
| 1/03/09 | to 31/05/09 | 27.91 | 1/03/09 | to 31/05/09 | 22.07 |
| 1/04/09 | to 30/06/09 | 29.89 | 1/04/09 | to 30/06/09 | 25.92 |
| Red | | Unit Price | Summary for All | | Unit Price |
| 1/04/07 | to 30/06/07 | 22.00 | 1/04/07 | to 30/06/07 | 33.31 |
| 1/05/07 | to 31/07/07 | 21.76 | 1/05/07 | to 31/07/07 | 32.62 |
| 1/06/07 | to 31/08/07 | 37.94 | 1/06/07 | to 31/08/07 | 40.29 |
| 1/07/07 | to 30/09/07 | 33.27 | 1/07/07 | to 30/09/07 | 41.49 |
| 1/08/07 | to 31/10/07 | 33.27 | 1/08/07 | to 31/10/07 | 44.43 |
| 1/09/07 | to 30/11/07 | 33.73 | 1/09/07 | to 30/11/07 | 44.46 |
| 1/10/07 | to 31/12/07 | | 1/10/07 | to 31/12/07 | 41.86 |
| 1/11/07 | to 31/01/08 | | 1/11/07 | to 31/01/08 | 44.96 |
| 1/12/07 | to 29/02/08 | | 1/12/07 | to 29/02/08 | 37.13 |
| 1/01/08 | to 31/03/08 | 16.50 | 1/01/08 | to 31/03/08 | 22.37 |
| 1/02/08 | to 30/04/08 | 17.20 | 1/02/08 | to 30/04/08 | 32.65 |
| 1/03/08 | to 31/05/08 | 16.96 | 1/03/08 | to 31/05/08 | 33.59 |
| 1/04/08 | to 30/06/08 | 27.00 | 1/04/08 | to 30/06/08 | 35.57 |
| 1/05/08 | to 31/07/08 | | 1/05/08 | to 31/07/08 | 35.10 |
| 1/06/08 | to 31/08/08 | | 1/06/08 | to 31/08/08 | 38.08 |
| 1/07/08 | to 30/09/08 | | 1/07/08 | to 30/09/08 | 42.30 |
| 1/08/08 | to 31/10/08 | | 1/08/08 | to 31/10/08 | 30.13 |
| 1/09/08 | to 30/11/08 | | 1/09/08 | to 30/11/08 | 30.26 |
| 1/10/08 | to 31/12/08 | | 1/10/08 | to 31/12/08 | 29.70 |
| 1/11/08 | to 31/01/09 | | 1/11/08 | to 31/01/09 | 26.07 |
| 1/12/08 | to 28/02/09 | | 1/12/08 | to 28/02/09 | 26.21 |
| 1/01/09 | to 31/03/09 | | 1/01/09 | to 31/03/09 | 25.12 |
| 1/02/09 | to 30/04/09 | | 1/02/09 | to 30/04/09 | 24.99 |
| 1/03/09 | to 31/05/09 | | 1/03/09 | to 31/05/09 | 23.88 |
| 1/04/09 | to 30/06/09 | | 1/04/09 | to 30/06/09 | 28.02 |

WALES

Direct Production - Average Unit Prices

January 2004 to June 2009

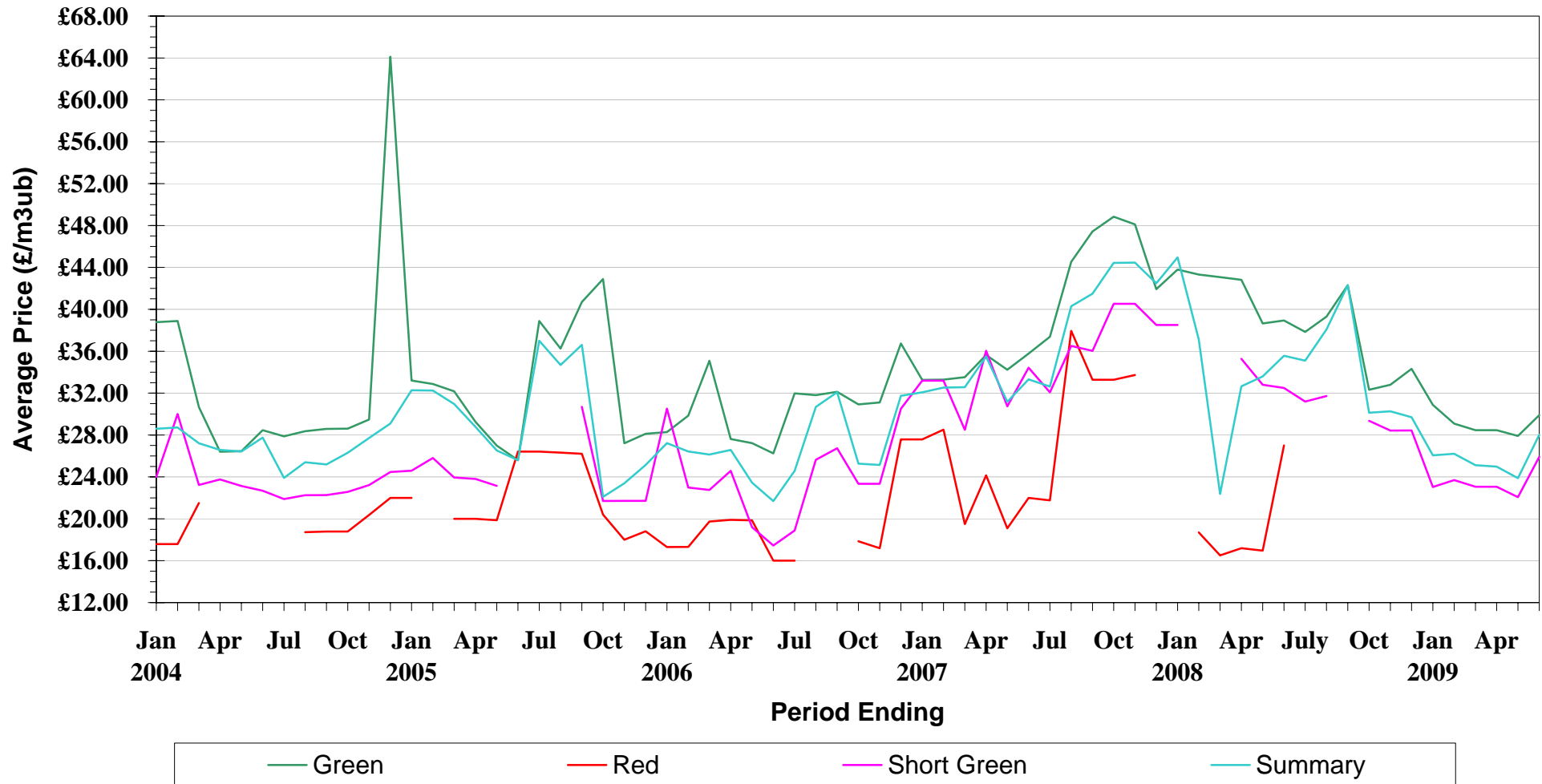

NB - When category is not shown - No figures available for period

Direct Production - SCOTLAND Average Unit Prices

| Green | | | Unit Price |
|--------------|----|----------|-------------------|
| 1/04/07 | to | 30/06/07 | 32.47 |
| 1/05/07 | to | 31/07/07 | 33.12 |
| 1/06/07 | to | 31/08/07 | 33.63 |
| 1/07/07 | to | 30/09/07 | 34.55 |
| 1/08/07 | to | 31/10/07 | 34.28 |
| 1/09/07 | to | 30/11/07 | 35.46 |
| 1/10/07 | to | 31/12/07 | 36.06 |
| 1/11/07 | to | 31/01/08 | 35.68 |
| 1/12/07 | to | 29/02/08 | 35.66 |
| 1/01/08 | to | 31/03/08 | 35.99 |
| 1/02/08 | to | 30/04/08 | 36.78 |
| 1/03/08 | to | 31/05/08 | 35.88 |
| 1/04/08 | to | 30/06/08 | 35.76 |
| 1/05/08 | to | 31/07/08 | 34.98 |
| 1/06/08 | to | 31/08/08 | 33.96 |
| 1/07/08 | to | 30/09/08 | 33.19 |
| 1/08/08 | to | 31/10/08 | 32.43 |
| 1/09/08 | to | 30/11/08 | 30.70 |
| 1/10/08 | to | 31/12/08 | 30.36 |
| 1/11/08 | to | 31/01/09 | 29.63 |
| 1/12/08 | to | 28/02/09 | 28.55 |
| 1/01/09 | to | 31/03/09 | 28.51 |
| 1/02/09 | to | 30/04/09 | 28.07 |
| 1/03/09 | to | 31/05/09 | 28.12 |
| 1/04/09 | to | 30/06/09 | 28.06 |

| Short Green | | | Unit Price |
|--------------------|----|----------|-------------------|
| 1/04/07 | to | 30/06/07 | |
| 1/05/07 | to | 31/07/07 | |
| 1/06/07 | to | 31/08/07 | |
| 1/07/07 | to | 30/09/07 | |
| 1/08/07 | to | 31/10/07 | |
| 1/09/07 | to | 30/11/07 | |
| 1/10/07 | to | 31/12/07 | |
| 1/11/07 | to | 31/01/08 | |
| 1/12/07 | to | 29/02/08 | |
| 1/01/08 | to | 31/03/08 | |
| 1/02/08 | to | 30/04/08 | |
| 1/03/08 | to | 31/05/08 | |
| 1/04/08 | to | 30/06/08 | |
| 1/05/08 | to | 31/07/08 | |
| 1/06/08 | to | 31/08/08 | |
| 1/07/08 | to | 30/09/08 | |
| 1/08/08 | to | 31/10/08 | |
| 1/09/08 | to | 30/11/08 | |
| 1/10/08 | to | 31/12/08 | |
| 1/11/08 | to | 31/01/09 | |
| 1/12/08 | to | 28/02/09 | |
| 1/01/09 | to | 31/03/09 | |
| 1/02/09 | to | 30/04/09 | |
| 1/03/09 | to | 31/05/09 | |
| 1/04/09 | to | 30/06/09 | |

| Red | | | Unit Price |
|------------|----|----------|-------------------|
| 1/04/07 | to | 30/06/07 | 28.71 |
| 1/05/07 | to | 31/07/07 | 30.27 |
| 1/06/07 | to | 31/08/07 | 32.99 |
| 1/07/07 | to | 30/09/07 | 35.76 |
| 1/08/07 | to | 31/10/07 | 33.65 |
| 1/09/07 | to | 30/11/07 | 35.06 |
| 1/10/07 | to | 31/12/07 | 34.85 |
| 1/11/07 | to | 31/01/08 | 31.86 |
| 1/12/07 | to | 29/02/08 | 32.23 |
| 1/01/08 | to | 31/03/08 | 32.27 |
| 1/02/08 | to | 30/04/08 | 28.00 |
| 1/03/08 | to | 31/05/08 | 25.00 |
| 1/04/08 | to | 30/06/08 | 25.96 |
| 1/05/08 | to | 31/07/08 | 31.00 |
| 1/06/08 | to | 31/08/08 | 31.18 |
| 1/07/08 | to | 30/09/08 | 30.43 |
| 1/08/08 | to | 31/10/08 | 30.10 |
| 1/09/08 | to | 30/11/08 | 26.79 |
| 1/10/08 | to | 31/12/08 | 28.36 |
| 1/11/08 | to | 31/01/09 | 27.71 |
| 1/12/08 | to | 28/02/09 | 27.69 |
| 1/01/09 | to | 31/03/09 | 27.43 |
| 1/02/09 | to | 30/04/09 | 22.04 |
| 1/03/09 | to | 31/05/09 | 22.04 |
| 1/04/09 | to | 30/06/09 | 24.15 |

| Summary for All | | | Unit Price |
|------------------------|----|----------|-------------------|
| 1/04/07 | to | 30/06/07 | 30.09 |
| 1/05/07 | to | 31/07/07 | 31.35 |
| 1/06/07 | to | 31/08/07 | 33.26 |
| 1/07/07 | to | 30/09/07 | 35.11 |
| 1/08/07 | to | 31/10/07 | 34.04 |
| 1/09/07 | to | 30/11/07 | 35.29 |
| 1/10/07 | to | 31/12/07 | 35.52 |
| 1/11/07 | to | 31/01/08 | 32.52 |
| 1/12/07 | to | 29/02/08 | 32.57 |
| 1/01/08 | to | 31/03/08 | 32.67 |
| 1/02/08 | to | 30/04/08 | 30.80 |
| 1/03/08 | to | 31/05/08 | 29.88 |
| 1/04/08 | to | 30/06/08 | 29.91 |
| 1/05/08 | to | 31/07/08 | 32.06 |
| 1/06/08 | to | 31/08/08 | 32.12 |
| 1/07/08 | to | 30/09/08 | 31.60 |
| 1/08/08 | to | 31/10/08 | 31.08 |
| 1/09/08 | to | 30/11/08 | 29.00 |
| 1/10/08 | to | 31/12/08 | 29.28 |
| 1/11/08 | to | 31/01/09 | 28.04 |
| 1/12/08 | to | 28/02/09 | 27.83 |
| 1/01/09 | to | 31/03/09 | 27.60 |
| 1/02/09 | to | 30/04/09 | 25.04 |
| 1/03/09 | to | 31/05/09 | 24.96 |
| 1/04/09 | to | 30/06/09 | 25.09 |

SCOTLAND

Direct Production - Average Unit Prices

January 2004 to June 2009

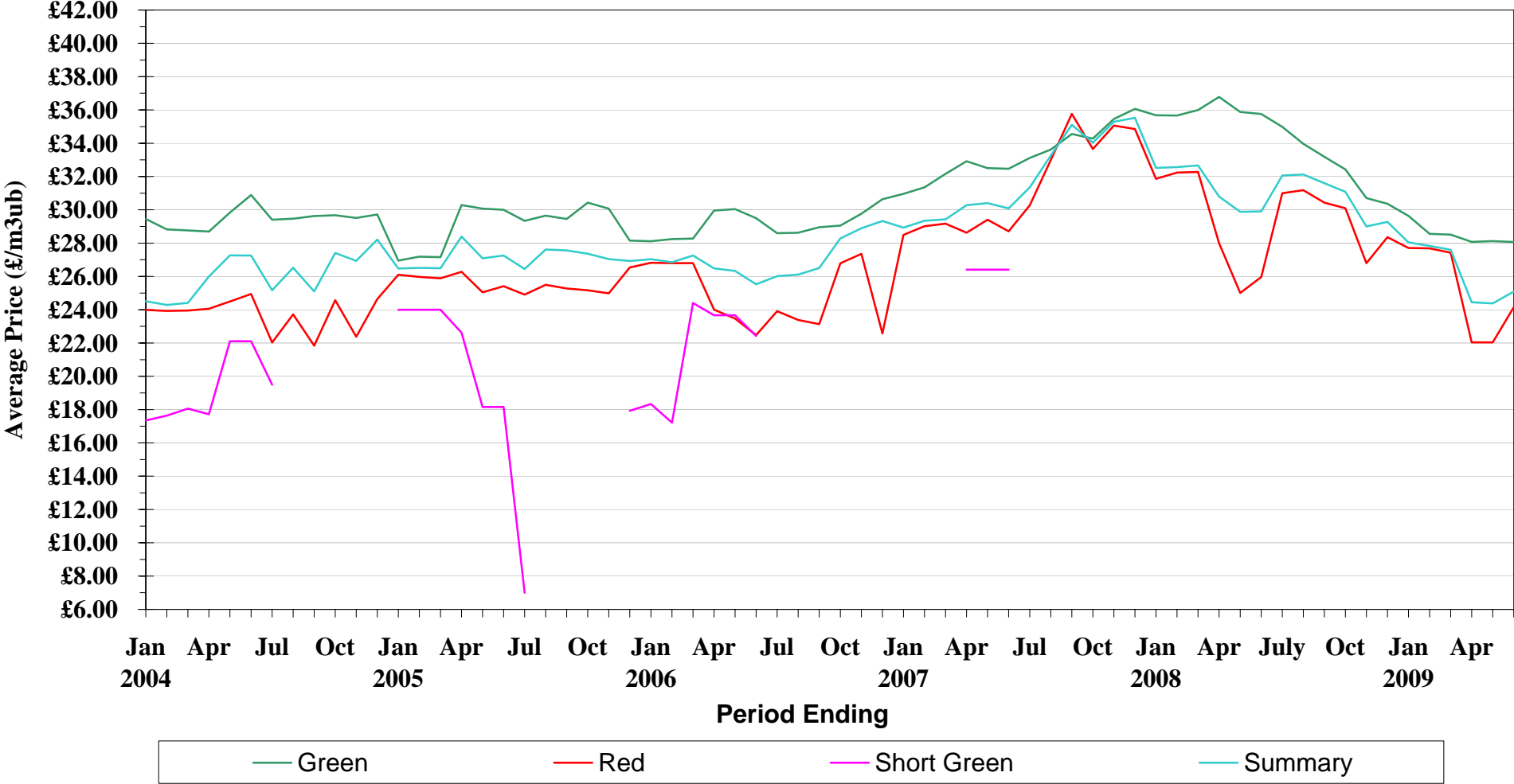

NB - When category is not shown - No figures available for period

STANDING SALES - GB AVERAGE UNIT PRICES

| | | | Unit Price (£/m3obs) | | | | Unit Price (£/tonne) |
|------------------------------|-------------|-------------|-------------------------|---------------------------|---------|-------------|-------------------------|
| Thinning (Instalment) | 1/04/07 | to 30/06/07 | 15.20 | Clearfell (Weight) | 1/04/07 | to 30/06/07 | 14.71 |
| | 1/05/07 | to 31/07/07 | 15.57 | | 1/05/07 | to 31/07/07 | 14.69 |
| | 1/06/07 | to 31/08/07 | 19.09 | | 1/06/07 | to 31/08/07 | 13.42 |
| | 1/07/07 | to 30/09/07 | 19.61 | | 1/07/07 | to 30/09/07 | 14.77 |
| | 1/08/07 | to 31/10/07 | 18.39 | | 1/08/07 | to 31/10/07 | 16.07 |
| | 1/09/07 | to 30/11/07 | 7.82 | | 1/09/07 | to 30/11/07 | 16.54 |
| | 1/10/07 | to 31/12/07 | 18.48 | | 1/10/07 | to 31/12/07 | 14.72 |
| | 1/11/07 | to 31/01/08 | 15.20 | | 1/11/07 | to 31/01/08 | 15.03 |
| | 1/12/07 | to 29/02/08 | 14.00 | | 1/12/07 | to 29/02/08 | 14.26 |
| | 1/01/08 | to 31/03/08 | 18.66 | | 1/01/08 | to 31/03/08 | 14.66 |
| | 1/02/08 | to 30/04/08 | 18.51 | | 1/02/08 | to 30/04/08 | 15.48 |
| | 1/03/08 | to 31/05/08 | 17.82 | | 1/03/08 | to 31/05/08 | 15.68 |
| | 1/04/08 | to 30/06/08 | 17.12 | | 1/04/08 | to 30/06/08 | 14.53 |
| | 1/05/08 | to 31/07/08 | 12.78 | | 1/05/08 | to 31/07/08 | 10.79 |
| | 1/06/08 | to 31/08/08 | 11.44 | | 1/06/08 | to 31/08/08 | 9.48 |
| | 1/07/08 | to 30/09/08 | 11.35 | | 1/07/08 | to 30/09/08 | 9.94 |
| | 1/08/08 | to 31/10/08 | 12.27 | | 1/08/08 | to 31/10/08 | 9.28 |
| 1/09/08 | to 30/11/08 | 9.95 | 1/09/08 | to 30/11/08 | 9.16 | | |
| 1/10/08 | to 31/12/08 | 11.96 | 1/10/08 | to 31/12/08 | 8.44 | | |
| 1/11/08 | to 31/01/09 | 12.82 | 1/11/08 | to 31/01/09 | 8.91 | | |
| 1/12/08 | to 28/02/09 | 10.41 | 1/12/08 | to 28/02/09 | 8.68 | | |
| 1/01/09 | to 31/03/09 | 11.02 | 1/01/09 | to 31/03/09 | 10.72 | | |
| 1/02/09 | to 30/04/09 | 9.50 | 1/02/09 | to 30/04/09 | 10.38 | | |
| 1/03/09 | to 31/05/09 | 10.21 | 1/03/09 | to 31/05/09 | 9.72 | | |
| 1/04/09 | to 30/06/09 | 10.67 | 1/04/09 | to 30/06/09 | 9.27 | | |

| | | | Unit Price (£/m3obs) | | | | Unit Price (£/m3obs) |
|-------------------------------|-------------|-------------|-------------------------|----------------|---------|-------------|-------------------------|
| Clearfell (Instalment) | 1/04/07 | to 30/06/07 | 10.92 | Summary | 1/04/07 | to 30/06/07 | 11.74 |
| | 1/05/07 | to 31/07/07 | 18.63 | | 1/05/07 | to 31/07/07 | 12.17 |
| | 1/06/07 | to 31/08/07 | 16.47 | | 1/06/07 | to 31/08/07 | 11.08 |
| | 1/07/07 | to 30/09/07 | 16.36 | | 1/07/07 | to 30/09/07 | 12.29 |
| | 1/08/07 | to 31/10/07 | 11.54 | | 1/08/07 | to 31/10/07 | 12.96 |
| | 1/09/07 | to 30/11/07 | 8.94 | | 1/09/07 | to 30/11/07 | 12.75 |
| | 1/10/07 | to 31/12/07 | 8.93 | | 1/10/07 | to 31/12/07 | 11.55 |
| | 1/11/07 | to 31/01/08 | 14.80 | | 1/11/07 | to 31/01/08 | 12.15 |
| | 1/12/07 | to 29/02/08 | 26.00 | | 1/12/07 | to 29/02/08 | 11.68 |
| | 1/01/08 | to 31/03/08 | 17.53 | | 1/01/08 | to 31/03/08 | 12.18 |
| | 1/02/08 | to 30/04/08 | 10.74 | | 1/02/08 | to 30/04/08 | 12.40 |
| | 1/03/08 | to 31/05/08 | 10.85 | | 1/03/08 | to 31/05/08 | 12.39 |
| | 1/04/08 | to 30/06/08 | 13.54 | | 1/04/08 | to 30/06/08 | 11.45 |
| | 1/05/08 | to 31/07/08 | 17.88 | | 1/05/08 | to 31/07/08 | 9.62 |
| | 1/06/08 | to 31/08/08 | 7.70 | | 1/06/08 | to 31/08/08 | 8.12 |
| | 1/07/08 | to 30/09/08 | 8.91 | | 1/07/08 | to 30/09/08 | 8.19 |
| | 1/08/08 | to 31/10/08 | 7.38 | | 1/08/08 | to 31/10/08 | 7.64 |
| 1/09/08 | to 30/11/08 | | 1/09/08 | to 30/11/08 | 7.22 | | |
| 1/10/08 | to 31/12/08 | | 1/10/08 | to 31/12/08 | 6.72 | | |
| 1/11/08 | to 31/01/09 | | 1/11/08 | to 31/01/09 | 7.38 | | |
| 1/12/08 | to 28/02/09 | 6.72 | 1/12/08 | to 28/02/09 | 6.82 | | |
| 1/01/09 | to 31/03/09 | 10.30 | 1/01/09 | to 31/03/09 | 8.79 | | |
| 1/02/09 | to 30/04/09 | 10.63 | 1/02/09 | to 30/04/09 | 8.48 | | |
| 1/03/09 | to 31/05/09 | 9.25 | 1/03/09 | to 31/05/09 | 8.26 | | |
| 1/04/09 | to 30/06/09 | 4.79 | 1/04/09 | to 30/06/09 | 7.61 | | |

| | | | Unit Price (£/tonne) |
|--------------------------|-------------|-------------|-------------------------|
| Thinning (Weight) | 1/04/07 | to 30/06/07 | 13.06 |
| | 1/05/07 | to 31/07/07 | 14.78 |
| | 1/06/07 | to 31/08/07 | 12.38 |
| | 1/07/07 | to 30/09/07 | 13.78 |
| | 1/08/07 | to 31/10/07 | 13.72 |
| | 1/09/07 | to 30/11/07 | 12.80 |
| | 1/10/07 | to 31/12/07 | 10.95 |
| | 1/11/07 | to 31/01/08 | 13.27 |
| | 1/12/07 | to 29/02/08 | 11.57 |
| | 1/01/08 | to 31/03/08 | 11.92 |
| | 1/02/08 | to 30/04/08 | 12.55 |
| | 1/03/08 | to 31/05/08 | 11.76 |
| | 1/04/08 | to 30/06/08 | 10.61 |
| | 1/05/08 | to 31/07/08 | 11.29 |
| | 1/06/08 | to 31/08/08 | 10.44 |
| | 1/07/08 | to 30/09/08 | 9.34 |
| | 1/08/08 | to 31/10/08 | 8.69 |
| 1/09/08 | to 30/11/08 | 8.40 | |
| 1/10/08 | to 31/12/08 | 7.87 | |
| 1/11/08 | to 31/01/09 | 9.92 | |
| 1/12/08 | to 28/02/09 | 6.94 | |
| 1/01/09 | to 31/03/09 | 10.01 | |
| 1/02/09 | to 30/04/09 | 9.88 | |
| 1/03/09 | to 31/05/09 | 11.31 | |
| 1/04/09 | to 30/06/09 | 10.09 | |

Standing Sales - Average Unit Price

January 2004 to June 2009

GB

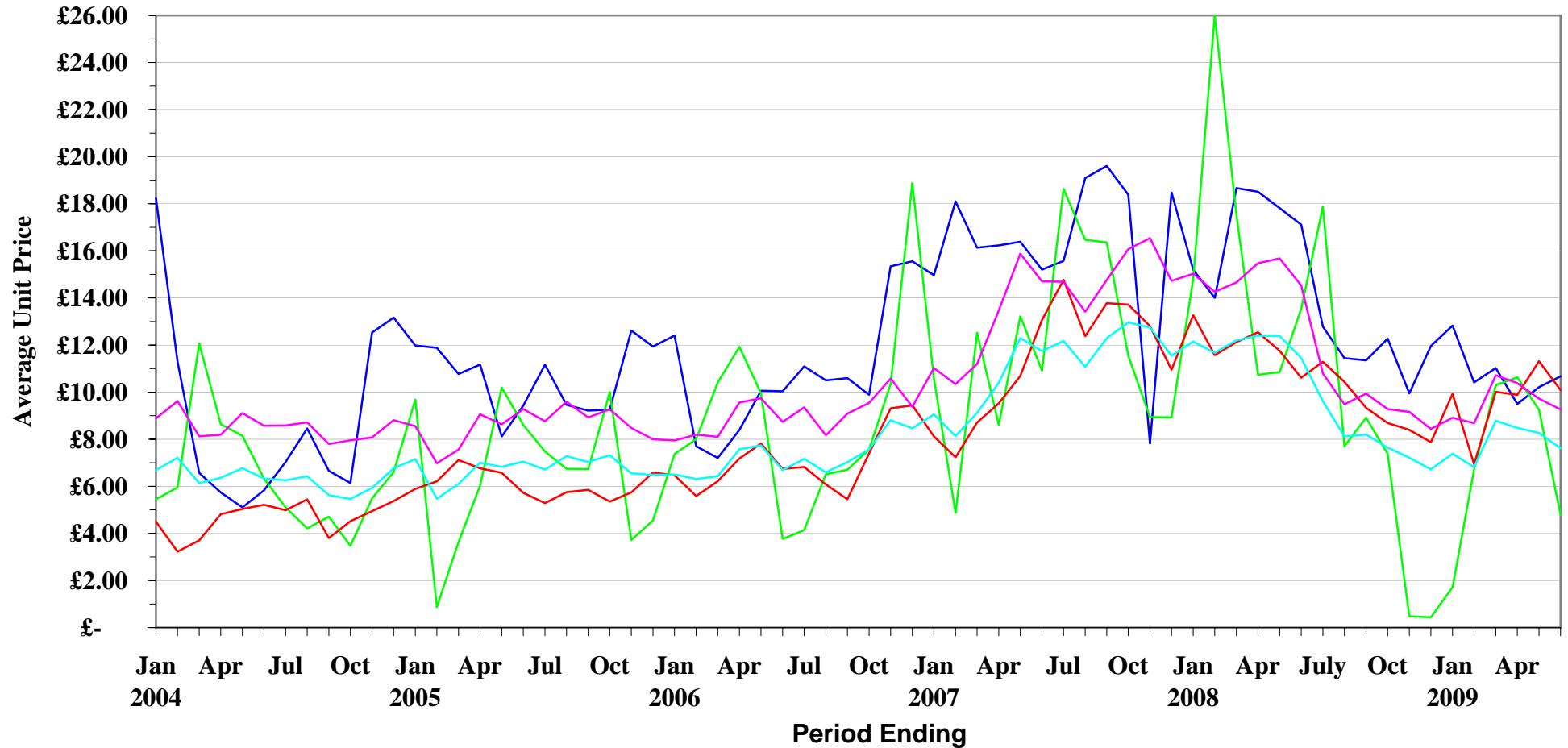

— Thinning (Instalment) — Clearfell (Instalment) — Thinning (Weight) — Clearfell (Weight) — Summary

NB - When category is not shown - No figures available for period

STANDING SALES - ENGLAND AVERAGE UNIT PRICES

| | | | Unit Price (£/m3obs) | | | | Unit Price (£/tonne) |
|------------------------------|-------------|-------------|-------------------------|---------------------------|---------|-------------|-------------------------|
| Thinning (Instalment) | 1/04/07 | to 30/06/07 | 15.20 | Clearfell (Weight) | 1/04/07 | to 30/06/07 | 19.14 |
| | 1/05/07 | to 31/07/07 | 15.57 | | 1/05/07 | to 31/07/07 | 22.86 |
| | 1/06/07 | to 31/08/07 | 19.09 | | 1/06/07 | to 31/08/07 | 21.01 |
| | 1/07/07 | to 30/09/07 | 19.61 | | 1/07/07 | to 30/09/07 | 22.02 |
| | 1/08/07 | to 31/10/07 | 18.39 | | 1/08/07 | to 31/10/07 | 18.69 |
| | 1/09/07 | to 30/11/07 | 7.82 | | 1/09/07 | to 30/11/07 | 17.93 |
| | 1/10/07 | to 31/12/07 | 18.48 | | 1/10/07 | to 31/12/07 | 19.37 |
| | 1/11/07 | to 31/01/08 | 15.20 | | 1/11/07 | to 31/01/08 | 22.18 |
| | 1/12/07 | to 29/02/08 | 14.00 | | 1/12/07 | to 29/02/08 | 15.80 |
| | 1/01/08 | to 31/03/08 | 18.66 | | 1/01/08 | to 31/03/08 | 19.74 |
| | 1/02/08 | to 30/04/08 | 18.51 | | 1/02/08 | to 30/04/08 | 18.86 |
| | 1/03/08 | to 31/05/08 | 17.82 | | 1/03/08 | to 31/05/08 | 19.85 |
| | 1/04/08 | to 30/06/08 | 17.12 | | 1/04/08 | to 30/06/08 | 20.00 |
| | 1/05/08 | to 31/07/08 | 14.47 | | 1/05/08 | to 31/07/08 | 18.91 |
| | 1/06/08 | to 31/08/08 | 12.34 | | 1/06/08 | to 31/08/08 | 15.88 |
| | 1/07/08 | to 30/09/08 | 12.21 | | 1/07/08 | to 30/09/08 | 15.95 |
| | 1/08/08 | to 31/10/08 | 12.27 | | 1/08/08 | to 31/10/08 | 12.51 |
| | 1/09/08 | to 30/11/08 | 12.95 | | 1/09/08 | to 30/11/08 | 9.76 |
| | 1/10/08 | to 31/12/08 | 14.18 | | 1/10/08 | to 31/12/08 | 9.78 |
| | 1/11/08 | to 31/01/09 | 15.11 | | 1/11/08 | to 31/01/09 | 14.19 |
| 1/12/08 | to 28/02/09 | 10.41 | 1/12/08 | to 28/02/09 | 13.23 | | |
| 1/01/09 | to 31/03/09 | 11.02 | 1/01/09 | to 31/03/09 | 15.00 | | |
| 1/02/09 | to 30/04/09 | 10.15 | 1/02/09 | to 30/04/09 | 15.03 | | |
| 1/03/09 | to 31/05/09 | 10.69 | 1/03/09 | to 31/05/09 | 16.22 | | |
| 1/04/09 | to 30/06/09 | 11.49 | 1/04/09 | to 30/06/09 | 15.72 | | |

| | | | Unit Price (£/m3obs) | | | | Unit Price (£/tonne) |
|-------------------------------|-------------|-------------|-------------------------|----------------|---------|-------------|-------------------------|
| Clearfell (Instalment) | 1/04/07 | to 30/06/07 | 15.58 | Summary | 1/04/07 | to 30/06/07 | 15.15 |
| | 1/05/07 | to 31/07/07 | 18.70 | | 1/05/07 | to 31/07/07 | 17.94 |
| | 1/06/07 | to 31/08/07 | 30.34 | | 1/06/07 | to 31/08/07 | 16.55 |
| | 1/07/07 | to 30/09/07 | 29.75 | | 1/07/07 | to 30/09/07 | 19.24 |
| | 1/08/07 | to 31/10/07 | 32.06 | | 1/08/07 | to 31/10/07 | 17.26 |
| | 1/09/07 | to 30/11/07 | 12.85 | | 1/09/07 | to 30/11/07 | 13.17 |
| | 1/10/07 | to 31/12/07 | 17.40 | | 1/10/07 | to 31/12/07 | 14.81 |
| | 1/11/07 | to 31/01/08 | 17.19 | | 1/11/07 | to 31/01/08 | 16.25 |
| | 1/12/07 | to 29/02/08 | 26.59 | | 1/12/07 | to 29/02/08 | 15.97 |
| | 1/01/08 | to 31/03/08 | 21.82 | | 1/01/08 | to 31/03/08 | 16.22 |
| | 1/02/08 | to 30/04/08 | 22.03 | | 1/02/08 | to 30/04/08 | 15.73 |
| | 1/03/08 | to 31/05/08 | 23.38 | | 1/03/08 | to 31/05/08 | 15.85 |
| | 1/04/08 | to 30/06/08 | 27.28 | | 1/04/08 | to 30/06/08 | 15.86 |
| | 1/05/08 | to 31/07/08 | 17.88 | | 1/05/08 | to 31/07/08 | 14.91 |
| | 1/06/08 | to 31/08/08 | 8.36 | | 1/06/08 | to 31/08/08 | 12.00 |
| | 1/07/08 | to 30/09/08 | 9.85 | | 1/07/08 | to 30/09/08 | 12.31 |
| | 1/08/08 | to 31/10/08 | 10.15 | | 1/08/08 | to 31/10/08 | 9.90 |
| | 1/09/08 | to 30/11/08 | | | 1/09/08 | to 30/11/08 | 7.71 |
| | 1/10/08 | to 31/12/08 | | | 1/10/08 | to 31/12/08 | 8.54 |
| | 1/11/08 | to 31/01/09 | 6.20 | | 1/11/08 | to 31/01/09 | 12.08 |
| 1/12/08 | to 28/02/09 | 10.83 | 1/12/08 | to 28/02/09 | 10.06 | | |
| 1/01/09 | to 31/03/09 | 16.13 | 1/01/09 | to 31/03/09 | 12.02 | | |
| 1/02/09 | to 30/04/09 | 19.71 | 1/02/09 | to 30/04/09 | 11.95 | | |
| 1/03/09 | to 31/05/09 | 19.12 | 1/03/09 | to 31/05/09 | 12.55 | | |
| 1/04/09 | to 30/06/09 | | 1/04/09 | to 30/06/09 | 12.11 | | |

| | | | Unit Price (£/tonne) |
|--------------------------|-------------|-------------|-------------------------|
| Thinning (Weight) | 1/04/07 | to 30/06/07 | 17.84 |
| | 1/05/07 | to 31/07/07 | 20.82 |
| | 1/06/07 | to 31/08/07 | 21.54 |
| | 1/07/07 | to 30/09/07 | 21.96 |
| | 1/08/07 | to 31/10/07 | 19.04 |
| | 1/09/07 | to 30/11/07 | 14.06 |
| | 1/10/07 | to 31/12/07 | 16.28 |
| | 1/11/07 | to 31/01/08 | 17.57 |
| | 1/12/07 | to 29/02/08 | 14.91 |
| | 1/01/08 | to 31/03/08 | 14.63 |
| | 1/02/08 | to 30/04/08 | 14.84 |
| | 1/03/08 | to 31/05/08 | 14.18 |
| | 1/04/08 | to 30/06/08 | 12.90 |
| | 1/05/08 | to 31/07/08 | 14.83 |
| | 1/06/08 | to 31/08/08 | 15.46 |
| | 1/07/08 | to 30/09/08 | 14.88 |
| | 1/08/08 | to 31/10/08 | 9.17 |
| | 1/09/08 | to 30/11/08 | 8.04 |
| | 1/10/08 | to 31/12/08 | 8.78 |
| | 1/11/08 | to 31/01/09 | 13.29 |
| 1/12/08 | to 28/02/09 | 9.78 | |
| 1/01/09 | to 31/03/09 | 12.08 | |
| 1/02/09 | to 30/04/09 | 11.80 | |
| 1/03/09 | to 31/05/09 | 12.77 | |
| 1/04/09 | to 30/06/09 | 13.29 | |

ENGLAND

Standing Sales - Average Unit Price

January 2004 to June 2009

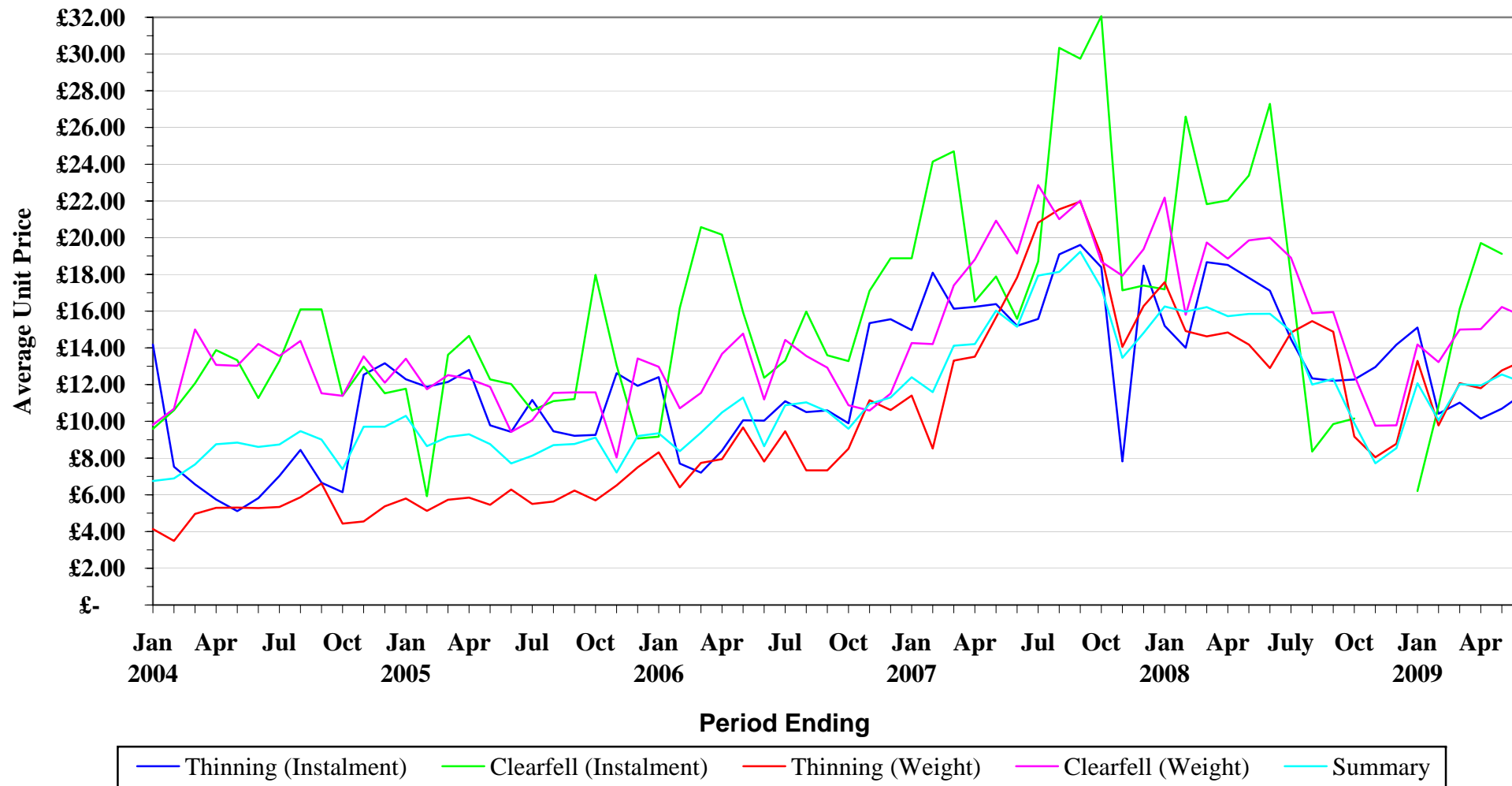

NB - When category is not shown - No figures available for period

STANDING SALES - WALES AVERAGE UNIT PRICES

| | | | Unit Price (£/m3obs) | | | | Unit Price (£/tonne) |
|------------------------------|---------|----------|-------------------------|---------------------------|----------|----|-------------------------|
| Thinning (Instalment) | 1/04/07 | to | 30/06/07 | Clearfell (Weight) | 1/04/07 | to | 30/06/07 |
| | 1/05/07 | to | 31/07/07 | | 1/05/07 | to | 31/07/07 |
| | 1/06/07 | to | 31/08/07 | | 1/06/07 | to | 31/08/07 |
| | 1/07/07 | to | 30/09/07 | | 1/07/07 | to | 30/09/07 |
| | 1/08/07 | to | 31/10/07 | | 1/08/07 | to | 31/10/07 |
| | 1/09/07 | to | 30/11/07 | | 1/09/07 | to | 30/11/07 |
| | 1/10/07 | to | 31/12/07 | | 1/10/07 | to | 31/12/07 |
| | 1/11/07 | to | 31/01/08 | | 1/11/07 | to | 31/01/08 |
| | 1/12/07 | to | 29/02/08 | | 1/12/07 | to | 29/02/08 |
| | 1/01/08 | to | 31/03/08 | | 1/01/08 | to | 31/03/08 |
| | 1/02/08 | to | 30/04/08 | | 1/02/08 | to | 30/04/08 |
| | 1/03/08 | to | 31/05/08 | | 1/03/08 | to | 31/05/08 |
| | 1/04/08 | to | 30/06/08 | | 1/04/08 | to | 30/06/08 |
| | 1/05/08 | to | 31/07/08 | | 1/05/08 | to | 31/07/08 |
| | 1/06/08 | to | 31/08/08 | | 1/06/08 | to | 31/08/08 |
| | 1/07/08 | to | 30/09/08 | | 1/07/08 | to | 30/09/08 |
| | 1/08/08 | to | 31/10/08 | | 1/08/08 | to | 31/10/08 |
| | 1/09/08 | to | 30/11/08 | | 1/09/08 | to | 30/11/08 |
| | 1/10/08 | to | 31/12/08 | | 1/10/08 | to | 31/12/08 |
| | 1/11/08 | to | 31/01/09 | | 1/11/08 | to | 31/01/09 |
| 1/12/08 | to | 28/02/09 | 1/12/08 | to | 28/02/09 | | |
| 1/01/09 | to | 31/03/09 | 1/01/09 | to | 31/03/09 | | |
| 1/02/09 | to | 30/04/09 | 1/02/09 | to | 30/04/09 | | |
| 1/03/09 | to | 31/05/09 | 1/03/09 | to | 31/05/09 | | |
| 1/04/09 | to | 30/06/09 | 1/04/09 | to | 30/06/09 | | |

| | | | Unit Price (£/m3obs) | | | | Unit Price (£/m3obs) |
|-------------------------------|---------|----------|-------------------------|----------------|----------|----|-------------------------|
| Clearfell (Instalment) | 1/04/07 | to | 30/06/07 | Summary | 1/04/07 | to | 30/06/07 |
| | 1/05/07 | to | 31/07/07 | | 1/05/07 | to | 31/07/07 |
| | 1/06/07 | to | 31/08/07 | | 1/06/07 | to | 31/08/07 |
| | 1/07/07 | to | 30/09/07 | | 1/07/07 | to | 30/09/07 |
| | 1/08/07 | to | 31/10/07 | | 1/08/07 | to | 31/10/07 |
| | 1/09/07 | to | 30/11/07 | | 1/09/07 | to | 30/11/07 |
| | 1/10/07 | to | 31/12/07 | | 1/10/07 | to | 31/12/07 |
| | 1/11/07 | to | 31/01/08 | | 1/11/07 | to | 31/01/08 |
| | 1/12/07 | to | 29/02/08 | | 1/12/07 | to | 29/02/08 |
| | 1/01/08 | to | 31/03/08 | | 1/01/08 | to | 31/03/08 |
| | 1/02/08 | to | 30/04/08 | | 1/02/08 | to | 30/04/08 |
| | 1/03/08 | to | 31/05/08 | | 1/03/08 | to | 31/05/08 |
| | 1/04/08 | to | 30/06/08 | | 1/04/08 | to | 30/06/08 |
| | 1/05/08 | to | 31/07/08 | | 1/05/08 | to | 31/07/08 |
| | 1/06/08 | to | 31/08/08 | | 1/06/08 | to | 31/08/08 |
| | 1/07/08 | to | 30/09/08 | | 1/07/08 | to | 30/09/08 |
| | 1/08/08 | to | 31/10/08 | | 1/08/08 | to | 31/10/08 |
| | 1/09/08 | to | 30/11/08 | | 1/09/08 | to | 30/11/08 |
| | 1/10/08 | to | 31/12/08 | | 1/10/08 | to | 31/12/08 |
| | 1/11/08 | to | 31/01/09 | | 1/11/08 | to | 31/01/09 |
| 1/12/08 | to | 28/02/09 | 1/12/08 | to | 28/02/09 | | |
| 1/01/09 | to | 31/03/09 | 1/01/09 | to | 31/03/09 | | |
| 1/02/09 | to | 30/04/09 | 1/02/09 | to | 30/04/09 | | |
| 1/03/09 | to | 31/05/09 | 1/03/09 | to | 31/05/09 | | |
| 1/04/09 | to | 30/06/09 | 1/04/09 | to | 30/06/09 | | |

| | | | Unit Price (£/tonne) |
|--------------------------|---------|----------|-------------------------|
| Thinning (Weight) | 1/04/07 | to | 30/06/07 |
| | 1/05/07 | to | 31/07/07 |
| | 1/06/07 | to | 31/08/07 |
| | 1/07/07 | to | 30/09/07 |
| | 1/08/07 | to | 31/10/07 |
| | 1/09/07 | to | 30/11/07 |
| | 1/10/07 | to | 31/12/07 |
| | 1/11/07 | to | 31/01/08 |
| | 1/12/07 | to | 29/02/08 |
| | 1/01/08 | to | 31/03/08 |
| | 1/02/08 | to | 30/04/08 |
| | 1/03/08 | to | 31/05/08 |
| | 1/04/08 | to | 30/06/08 |
| | 1/05/08 | to | 31/07/08 |
| | 1/06/08 | to | 31/08/08 |
| | 1/07/08 | to | 30/09/08 |
| | 1/08/08 | to | 31/10/08 |
| | 1/09/08 | to | 30/11/08 |
| | 1/10/08 | to | 31/12/08 |
| | 1/11/08 | to | 31/01/09 |
| 1/12/08 | to | 28/02/09 | |
| 1/01/09 | to | 31/03/09 | |
| 1/02/09 | to | 30/04/09 | |
| 1/03/09 | to | 31/05/09 | |
| 1/04/09 | to | 30/06/09 | |

WALES

Standing Sales - Average Unit Price

January 2004 to June 2009

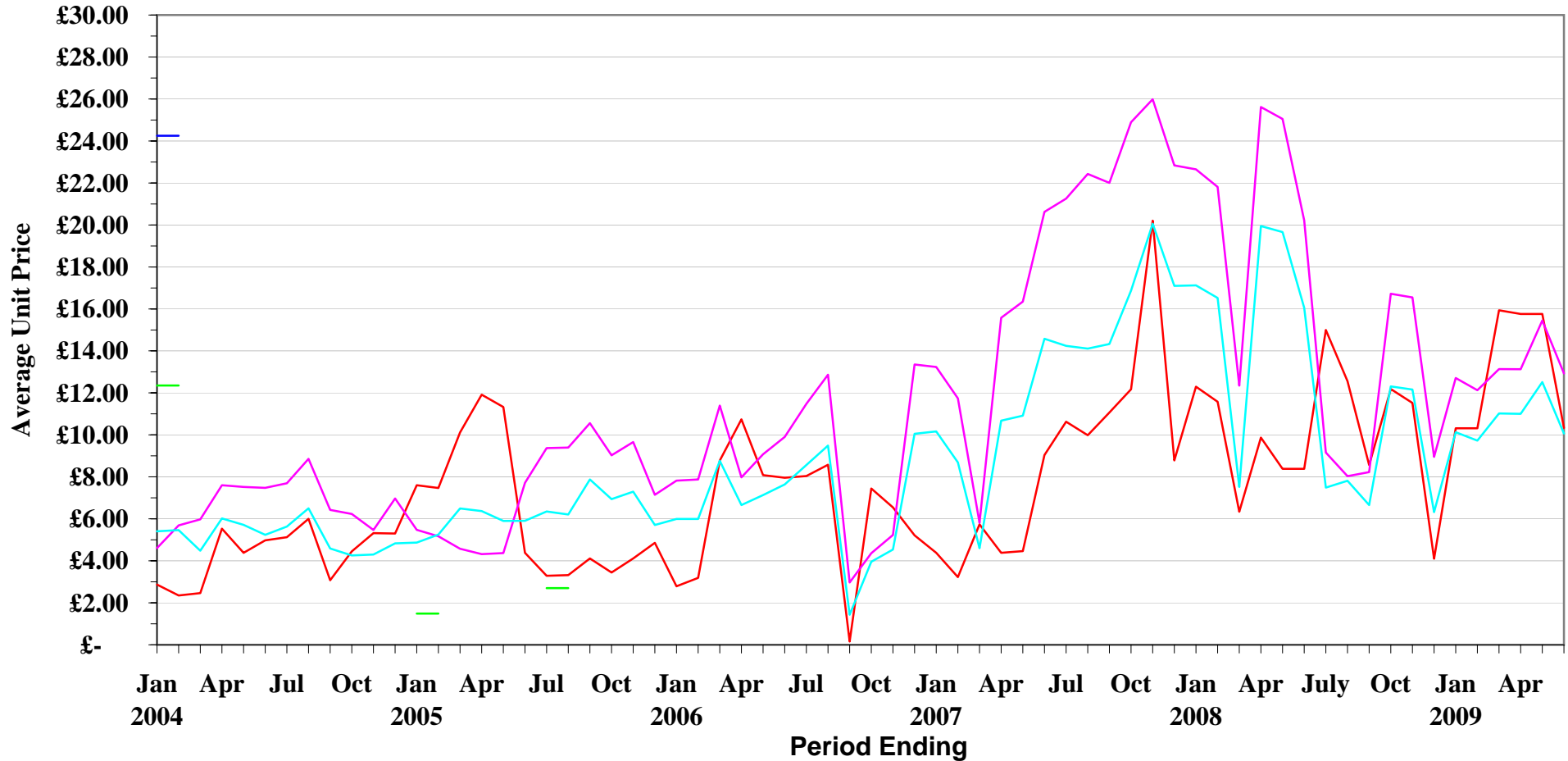

— Thinning (Instalment) — Clearfell (Instalment) — Thinning (Weight) — Clearfell (Weight) — Summary

NB - When category is not shown - No figures available for period

STANDING SALES - SCOTLAND AVERAGE UNIT PRICES

| | | | Unit Price (£/m3obs) | | | | Unit Price (£/tonne) |
|------------------------------|---------|-------------|-------------------------|---------------------------|---------|-------------|-------------------------|
| Thinning (Instalment) | 1/04/07 | to 30/06/07 | | Clearfell (Weight) | 1/04/07 | to 30/06/07 | 10.92 |
| | 1/05/07 | to 31/07/07 | | | 1/05/07 | to 31/07/07 | 9.04 |
| | 1/06/07 | to 31/08/07 | | | 1/06/07 | to 31/08/07 | 10.04 |
| | 1/07/07 | to 30/09/07 | | | 1/07/07 | to 30/09/07 | 12.35 |
| | 1/08/07 | to 31/10/07 | | | 1/08/07 | to 31/10/07 | 13.83 |
| | 1/09/07 | to 30/11/07 | | | 1/09/07 | to 30/11/07 | 14.86 |
| | 1/10/07 | to 31/12/07 | | | 1/10/07 | to 31/12/07 | 12.53 |
| | 1/11/07 | to 31/01/08 | | | 1/11/07 | to 31/01/08 | 12.39 |
| | 1/12/07 | to 29/02/08 | | | 1/12/07 | to 29/02/08 | 12.07 |
| | 1/01/08 | to 31/03/08 | | | 1/01/08 | to 31/03/08 | 11.85 |
| | 1/02/08 | to 30/04/08 | | | 1/02/08 | to 30/04/08 | 12.63 |
| | 1/03/08 | to 31/05/08 | | | 1/03/08 | to 31/05/08 | 10.90 |
| | 1/04/08 | to 30/06/08 | | | 1/04/08 | to 30/06/08 | 10.87 |
| | 1/05/08 | to 31/07/08 | | | 1/05/08 | to 31/07/08 | 8.30 |
| | 1/06/08 | to 31/08/08 | | | 1/06/08 | to 31/08/08 | 7.93 |
| | 1/07/08 | to 30/09/08 | | | 1/07/08 | to 30/09/08 | 8.92 |
| | 1/08/08 | to 31/10/08 | | | 1/08/08 | to 31/10/08 | 7.76 |
| | 1/09/08 | to 30/11/08 | | | 1/09/08 | to 30/11/08 | 8.38 |
| | 1/10/08 | to 31/12/08 | | | 1/10/08 | to 31/12/08 | 8.10 |
| | 1/11/08 | to 31/01/09 | | | 1/11/08 | to 31/01/09 | 7.23 |
| | 1/12/08 | to 28/02/09 | | | 1/12/08 | to 28/02/09 | 6.59 |
| | 1/01/09 | to 31/03/09 | | | 1/01/09 | to 31/03/09 | 6.90 |
| | 1/02/09 | to 30/04/09 | | | 1/02/09 | to 30/04/09 | 7.90 |
| | 1/03/09 | to 31/05/09 | | | 1/03/09 | to 31/05/09 | 5.78 |
| | 1/04/09 | to 30/06/09 | | | 1/04/09 | to 30/06/09 | 7.47 |

| | | | Unit Price (£/m3obs) | | | | Unit Price (£/m3obs) |
|-------------------------------|---------|-------------|-------------------------|----------------|---------|-------------|-------------------------|
| Clearfell (Instalment) | 1/04/07 | to 30/06/07 | 0.39 | Summary | 1/04/07 | to 30/06/07 | 8.41 |
| | 1/05/07 | to 31/07/07 | | | 1/05/07 | to 31/07/07 | 7.26 |
| | 1/06/07 | to 31/08/07 | | | 1/06/07 | to 31/08/07 | 7.97 |
| | 1/07/07 | to 30/09/07 | | | 1/07/07 | to 30/09/07 | 9.91 |
| | 1/08/07 | to 31/10/07 | | | 1/08/07 | to 31/10/07 | 10.60 |
| | 1/09/07 | to 30/11/07 | | | 1/09/07 | to 30/11/07 | 11.43 |
| | 1/10/07 | to 31/12/07 | 1.31 | | 1/10/07 | to 31/12/07 | 9.76 |
| | 1/11/07 | to 31/01/08 | 5.42 | | 1/11/07 | to 31/01/08 | 9.92 |
| | 1/12/07 | to 29/02/08 | | | 1/12/07 | to 29/02/08 | 9.59 |
| | 1/01/08 | to 31/03/08 | 6.29 | | 1/01/08 | to 31/03/08 | 9.36 |
| | 1/02/08 | to 30/04/08 | 2.16 | | 1/02/08 | to 30/04/08 | 9.68 |
| | 1/03/08 | to 31/05/08 | 2.16 | | 1/03/08 | to 31/05/08 | 8.13 |
| | 1/04/08 | to 30/06/08 | | | 1/04/08 | to 30/06/08 | 8.12 |
| | 1/05/08 | to 31/07/08 | | | 1/05/08 | to 31/07/08 | 6.51 |
| | 1/06/08 | to 31/08/08 | | | 1/06/08 | to 31/08/08 | 6.09 |
| | 1/07/08 | to 30/09/08 | | | 1/07/08 | to 30/09/08 | 6.85 |
| | 1/08/08 | to 31/10/08 | | | 1/08/08 | to 31/10/08 | 6.09 |
| | 1/09/08 | to 30/11/08 | | | 1/09/08 | to 30/11/08 | 6.54 |
| | 1/10/08 | to 31/12/08 | | | 1/10/08 | to 31/12/08 | 6.15 |
| | 1/11/08 | to 31/01/09 | | | 1/11/08 | to 31/01/09 | 5.63 |
| | 1/12/08 | to 28/02/09 | 4.52 | | 1/12/08 | to 28/02/09 | 5.11 |
| | 1/01/09 | to 31/03/09 | 4.99 | | 1/01/09 | to 31/03/09 | 5.35 |
| | 1/02/09 | to 30/04/09 | 4.65 | | 1/02/09 | to 30/04/09 | 6.10 |
| | 1/03/09 | to 31/05/09 | | | 1/03/09 | to 31/05/09 | 4.52 |
| | 1/04/09 | to 30/06/09 | | | 1/04/09 | to 30/06/09 | 5.88 |

| | | | Unit Price (£/tonne) |
|--------------------------|---------|-------------|-------------------------|
| Thinning (Weight) | 1/04/07 | to 30/06/07 | 4.01 |
| | 1/05/07 | to 31/07/07 | 9.34 |
| | 1/06/07 | to 31/08/07 | 10.50 |
| | 1/07/07 | to 30/09/07 | 12.66 |
| | 1/08/07 | to 31/10/07 | 11.30 |
| | 1/09/07 | to 30/11/07 | 10.90 |
| | 1/10/07 | to 31/12/07 | 8.25 |
| | 1/11/07 | to 31/01/08 | 10.73 |
| | 1/12/07 | to 29/02/08 | 9.57 |
| | 1/01/08 | to 31/03/08 | 9.91 |
| | 1/02/08 | to 30/04/08 | 10.90 |
| | 1/03/08 | to 31/05/08 | 8.57 |
| | 1/04/08 | to 30/06/08 | 8.53 |
| | 1/05/08 | to 31/07/08 | 6.75 |
| | 1/06/08 | to 31/08/08 | 5.87 |
| | 1/07/08 | to 30/09/08 | 6.65 |
| | 1/08/08 | to 31/10/08 | 6.89 |
| | 1/09/08 | to 30/11/08 | 7.75 |
| | 1/10/08 | to 31/12/08 | 7.82 |
| | 1/11/08 | to 31/01/09 | 7.85 |
| | 1/12/08 | to 28/02/09 | 5.40 |
| | 1/01/09 | to 31/03/09 | 5.48 |
| | 1/02/09 | to 30/04/09 | 5.80 |
| | 1/03/09 | to 31/05/09 | 6.01 |
| | 1/04/09 | to 30/06/09 | 6.66 |

SCOTLAND

Standing Sales - Average Unit Price

January 2004 to June 2009

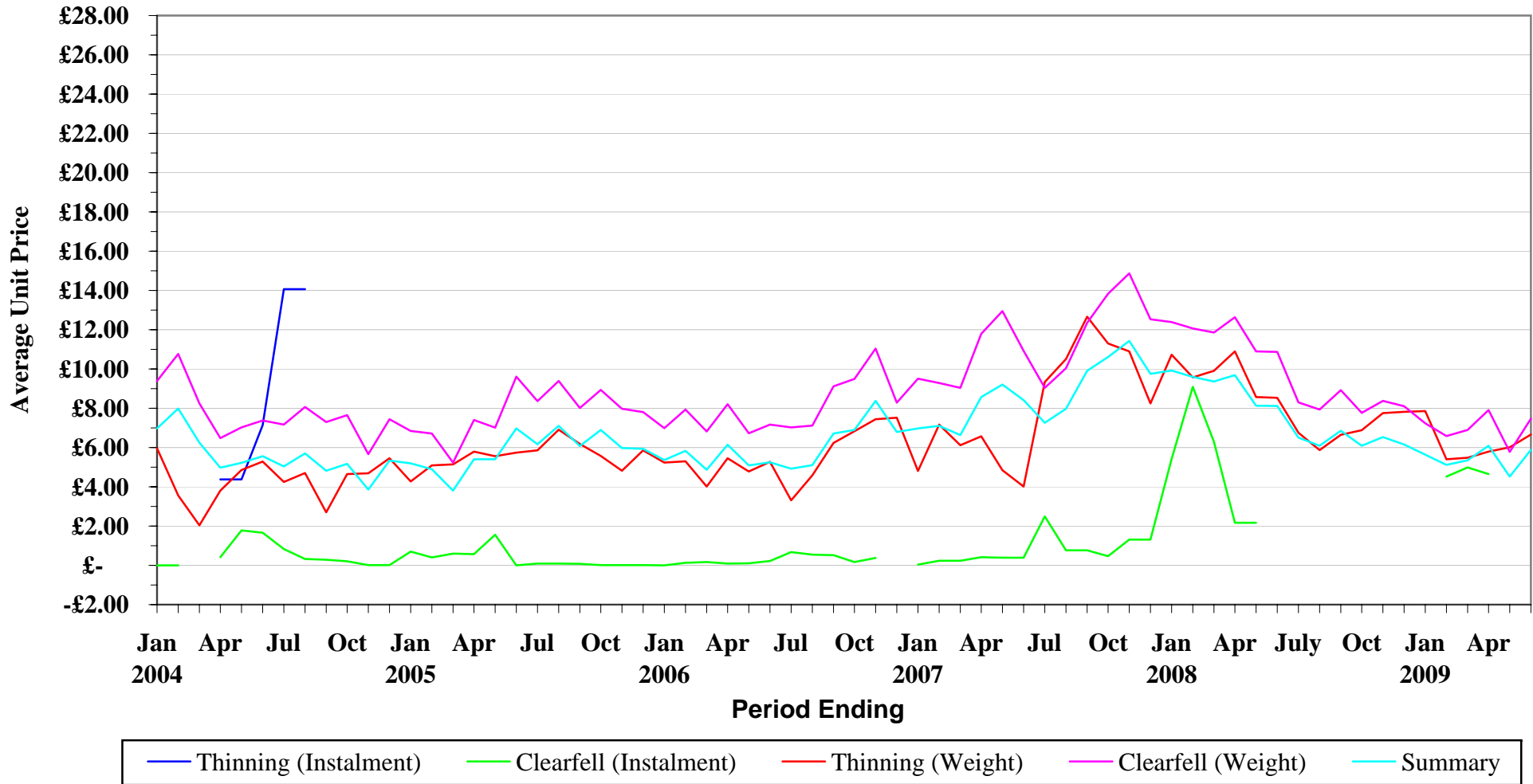

NB - When category is not shown - No figures available for period

STANDING SALES - GB AVERAGE TREE SIZE

| | | | Average Tree Size | | | | Average Tree Size |
|------------------------------|-------------|-------------|-------------------|---------------------------|---------|-------------|-------------------|
| Thinning (Instalment) | 1/04/07 | to 30/06/07 | 0.21 | Clearfell (Weight) | 1/04/07 | to 30/06/07 | 0.34 |
| | 1/05/07 | to 31/07/07 | 0.21 | | 1/05/07 | to 31/07/07 | 0.33 |
| | 1/06/07 | to 31/08/07 | 0.48 | | 1/06/07 | to 31/08/07 | 0.32 |
| | 1/07/07 | to 30/09/07 | 0.50 | | 1/07/07 | to 30/09/07 | 0.30 |
| | 1/08/07 | to 31/10/07 | 0.44 | | 1/08/07 | to 31/10/07 | 0.31 |
| | 1/09/07 | to 30/11/07 | 0.42 | | 1/09/07 | to 30/11/07 | 0.32 |
| | 1/10/07 | to 31/12/07 | 0.61 | | 1/10/07 | to 31/12/07 | 0.33 |
| | 1/11/07 | to 31/01/08 | 0.45 | | 1/11/07 | to 31/01/08 | 0.36 |
| | 1/12/07 | to 29/02/08 | 0.46 | | 1/12/07 | to 29/02/08 | 0.34 |
| | 1/01/08 | to 31/03/08 | 0.43 | | 1/01/08 | to 31/03/08 | 0.30 |
| | 1/02/08 | to 30/04/08 | 0.46 | | 1/02/08 | to 30/04/08 | 0.32 |
| | 1/03/08 | to 31/05/08 | 0.43 | | 1/03/08 | to 31/05/08 | 0.35 |
| | 1/04/08 | to 30/06/08 | 0.33 | | 1/04/08 | to 30/06/08 | 0.35 |
| | 1/05/08 | to 31/07/08 | 0.40 | | 1/05/08 | to 31/07/08 | 0.31 |
| | 1/06/08 | to 31/08/08 | 0.52 | | 1/06/08 | to 31/08/08 | 0.31 |
| | 1/07/08 | to 30/09/08 | 0.52 | | 1/07/08 | to 30/09/08 | 0.38 |
| | 1/08/08 | to 31/10/08 | 0.49 | | 1/08/08 | to 31/10/08 | 0.35 |
| | 1/09/08 | to 30/11/08 | 0.35 | | 1/09/08 | to 30/11/08 | 0.35 |
| | 1/10/08 | to 31/12/08 | 0.35 | | 1/10/08 | to 31/12/08 | 0.37 |
| | 1/11/08 | to 31/01/09 | 0.36 | | 1/11/08 | to 31/01/09 | 0.38 |
| 1/12/08 | to 28/02/09 | 0.38 | 1/12/08 | to 28/02/09 | 0.38 | | |
| 1/01/09 | to 31/03/09 | 0.47 | 1/01/09 | to 31/03/09 | 0.33 | | |
| 1/02/09 | to 30/04/09 | 0.41 | 1/02/09 | to 30/04/09 | 0.33 | | |
| 1/03/09 | to 31/05/09 | 0.39 | 1/03/09 | to 31/05/09 | 0.34 | | |
| 1/04/09 | to 30/06/09 | 0.36 | 1/04/09 | to 30/06/09 | 0.35 | | |

| | | | Average Tree Size | | | | Average Tree Size |
|-------------------------------|-------------|-------------|-------------------|----------------|---------|-------------|-------------------|
| Clearfell (Instalment) | 1/04/07 | to 30/06/07 | 0.48 | Summary | 1/04/07 | to 30/06/07 | 0.33 |
| | 1/05/07 | to 31/07/07 | 0.39 | | 1/05/07 | to 31/07/07 | 0.31 |
| | 1/06/07 | to 31/08/07 | 0.20 | | 1/06/07 | to 31/08/07 | 0.31 |
| | 1/07/07 | to 30/09/07 | 0.81 | | 1/07/07 | to 30/09/07 | 0.30 |
| | 1/08/07 | to 31/10/07 | 0.75 | | 1/08/07 | to 31/10/07 | 0.31 |
| | 1/09/07 | to 30/11/07 | 0.45 | | 1/09/07 | to 30/11/07 | 0.31 |
| | 1/10/07 | to 31/12/07 | 0.45 | | 1/10/07 | to 31/12/07 | 0.33 |
| | 1/11/07 | to 31/01/08 | 0.39 | | 1/11/07 | to 31/01/08 | 0.35 |
| | 1/12/07 | to 29/02/08 | 0.63 | | 1/12/07 | to 29/02/08 | 0.33 |
| | 1/01/08 | to 31/03/08 | 0.47 | | 1/01/08 | to 31/03/08 | 0.30 |
| | 1/02/08 | to 30/04/08 | 0.52 | | 1/02/08 | to 30/04/08 | 0.32 |
| | 1/03/08 | to 31/05/08 | 0.57 | | 1/03/08 | to 31/05/08 | 0.34 |
| | 1/04/08 | to 30/06/08 | 0.73 | | 1/04/08 | to 30/06/08 | 0.33 |
| | 1/05/08 | to 31/07/08 | 0.28 | | 1/05/08 | to 31/07/08 | 0.29 |
| | 1/06/08 | to 31/08/08 | 0.26 | | 1/06/08 | to 31/08/08 | 0.30 |
| | 1/07/08 | to 30/09/08 | 0.40 | | 1/07/08 | to 30/09/08 | 0.36 |
| | 1/08/08 | to 31/10/08 | 0.14 | | 1/08/08 | to 31/10/08 | 0.31 |
| | 1/09/08 | to 30/11/08 | 0.10 | | 1/09/08 | to 30/11/08 | 0.30 |
| | 1/10/08 | to 31/12/08 | 0.14 | | 1/10/08 | to 31/12/08 | 0.31 |
| | 1/11/08 | to 31/01/09 | 0.49 | | 1/11/08 | to 31/01/09 | 0.36 |
| 1/12/08 | to 28/02/09 | 0.58 | 1/12/08 | to 28/02/09 | 0.37 | | |
| 1/01/09 | to 31/03/09 | 0.64 | 1/01/09 | to 31/03/09 | 0.33 | | |
| 1/02/09 | to 30/04/09 | 0.67 | 1/02/09 | to 30/04/09 | 0.33 | | |
| 1/03/09 | to 31/05/09 | 0.49 | 1/03/09 | to 31/05/09 | 0.34 | | |
| 1/04/09 | to 30/06/09 | 0.36 | 1/04/09 | to 30/06/09 | 0.34 | | |

| | | | Average Tree Size |
|--------------------------|-------------|-------------|-------------------|
| Thinning (Weight) | 1/04/07 | to 30/06/07 | 0.25 |
| | 1/05/07 | to 31/07/07 | 0.25 |
| | 1/06/07 | to 31/08/07 | 0.24 |
| | 1/07/07 | to 30/09/07 | 0.25 |
| | 1/08/07 | to 31/10/07 | 0.27 |
| | 1/09/07 | to 30/11/07 | 0.25 |
| | 1/10/07 | to 31/12/07 | 0.26 |
| | 1/11/07 | to 31/01/08 | 0.24 |
| | 1/12/07 | to 29/02/08 | 0.22 |
| | 1/01/08 | to 31/03/08 | 0.25 |
| | 1/02/08 | to 30/04/08 | 0.25 |
| | 1/03/08 | to 31/05/08 | 0.26 |
| | 1/04/08 | to 30/06/08 | 0.22 |
| | 1/05/08 | to 31/07/08 | 0.25 |
| | 1/06/08 | to 31/08/08 | 0.25 |
| | 1/07/08 | to 30/09/08 | 0.27 |
| | 1/08/08 | to 31/10/08 | 0.23 |
| | 1/09/08 | to 30/11/08 | 0.21 |
| | 1/10/08 | to 31/12/08 | 0.22 |
| | 1/11/08 | to 31/01/09 | 0.29 |
| 1/12/08 | to 28/02/09 | 0.28 | |
| 1/01/09 | to 31/03/09 | 0.29 | |
| 1/02/09 | to 30/04/09 | 0.25 | |
| 1/03/09 | to 31/05/09 | 0.31 | |
| 1/04/09 | to 30/06/09 | 0.28 | |

GB

Standing Sales - Average Tree Sizes

January 2004 to June 2009

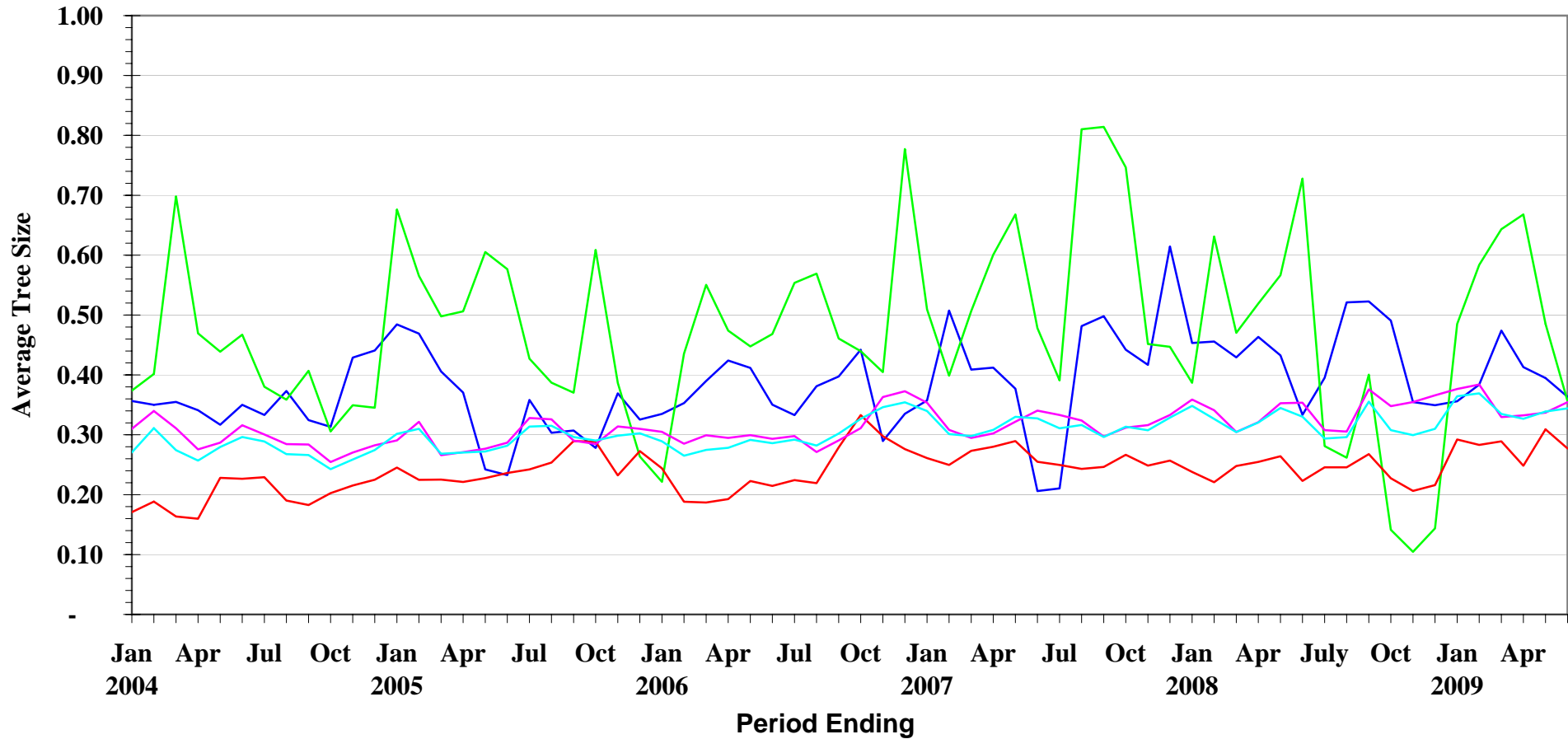

— Thinning (Instalment) — Clearfell (Instalment) — Thinning (Weight) — Clearfell (Weight) — Summary

NB - When category is not shown - No figures available for period

ENGLAND

Standing Sales - Average Tree Sizes

January 2004 to June 2009

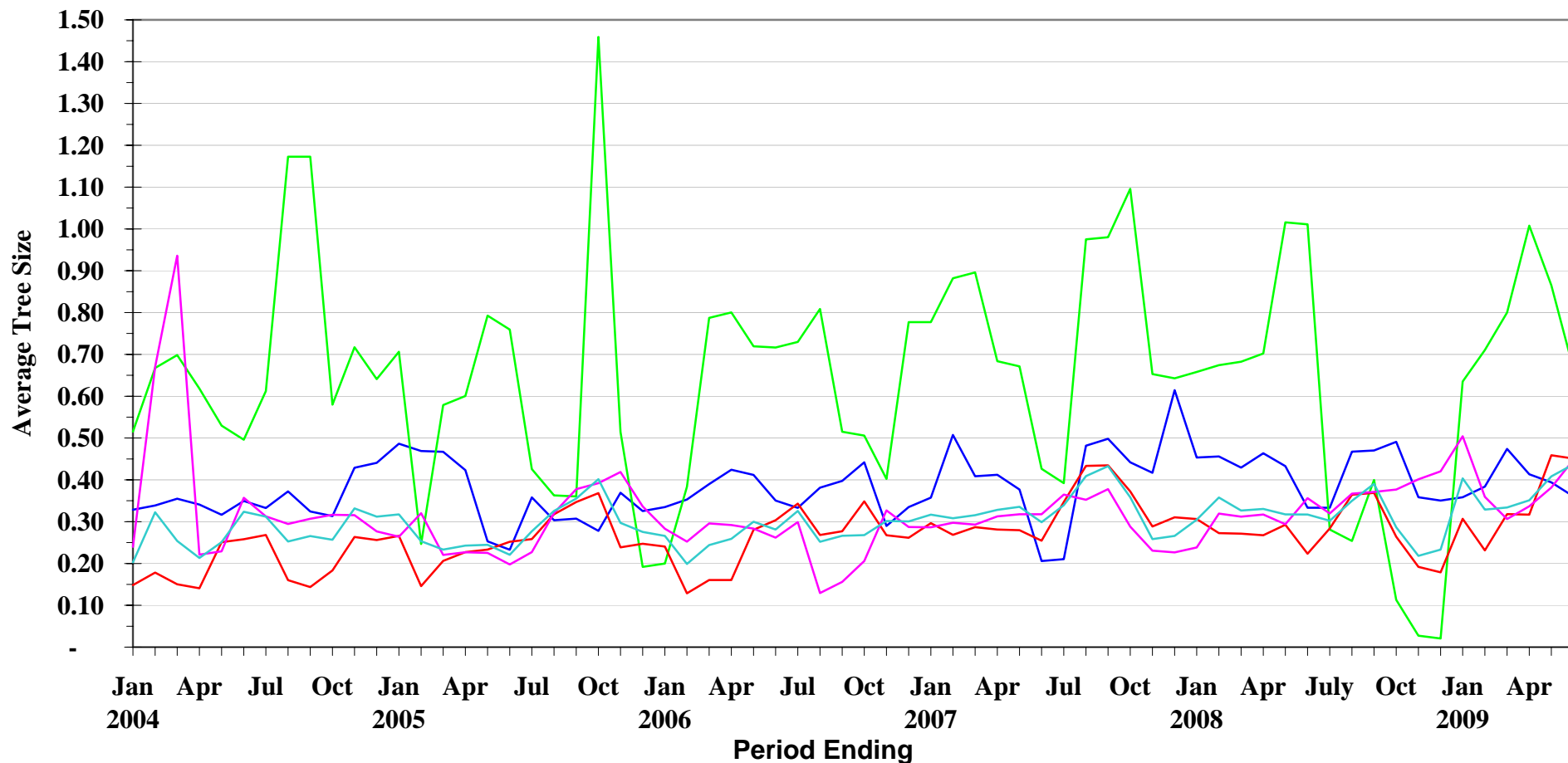

— Thinning (Instalment) — Clearfell (Instalment) — Thinning (Weight) — Clearfell (Weight) — Summary

NB - When category is not shown - No figures available for period

WALES

Standing Sales - Average Tree Sizes

January 2004 to June 2009

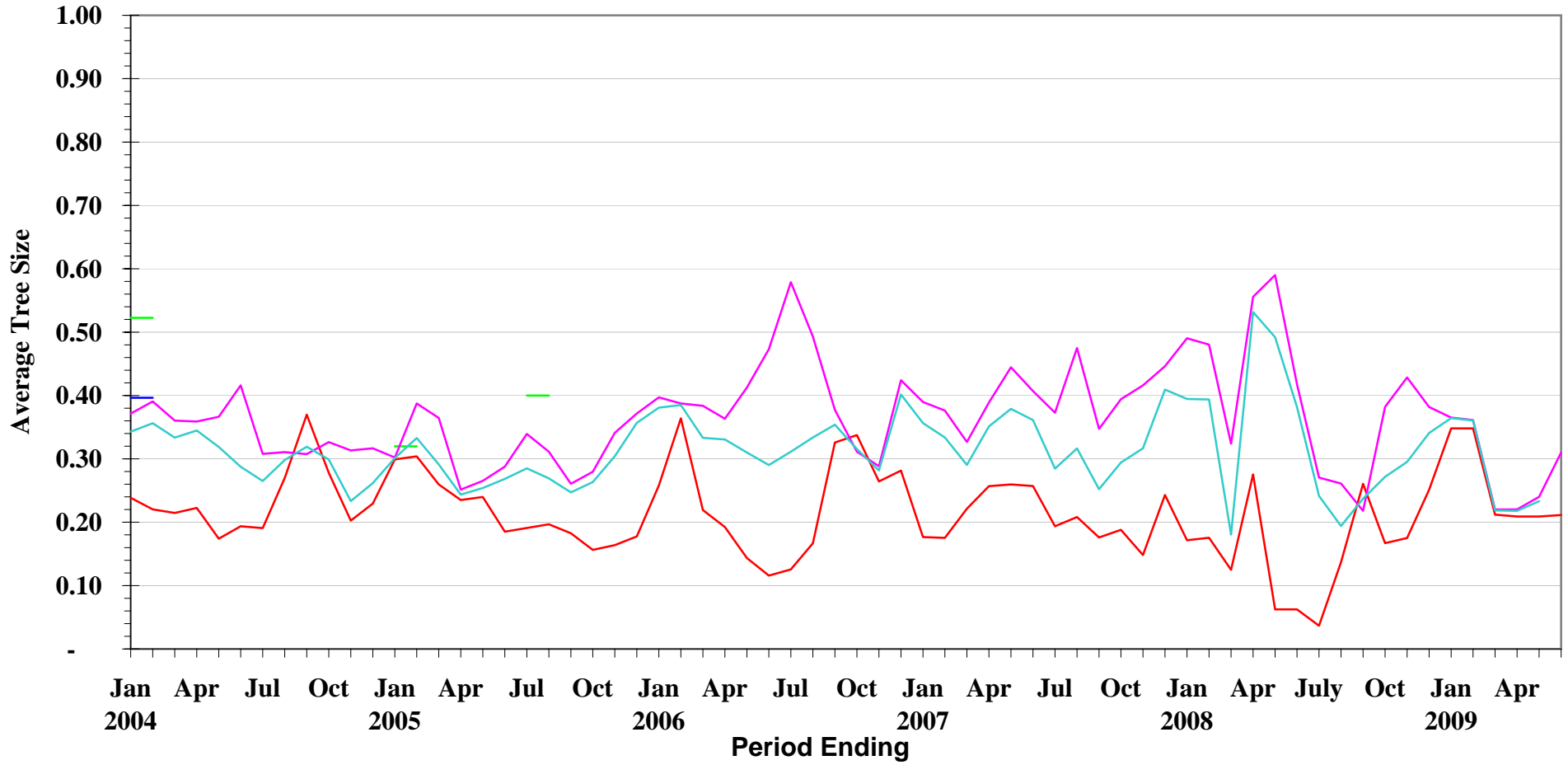

— Thinning (Instalment) — Clearfell (Instalment) — Thinning (Weight) — Clearfell (Weight) — Summary

NB - When category is not shown - No figures available for period

SCOTLAND

Standing Sales - Average Tree Sizes

January 2004 to June 2009

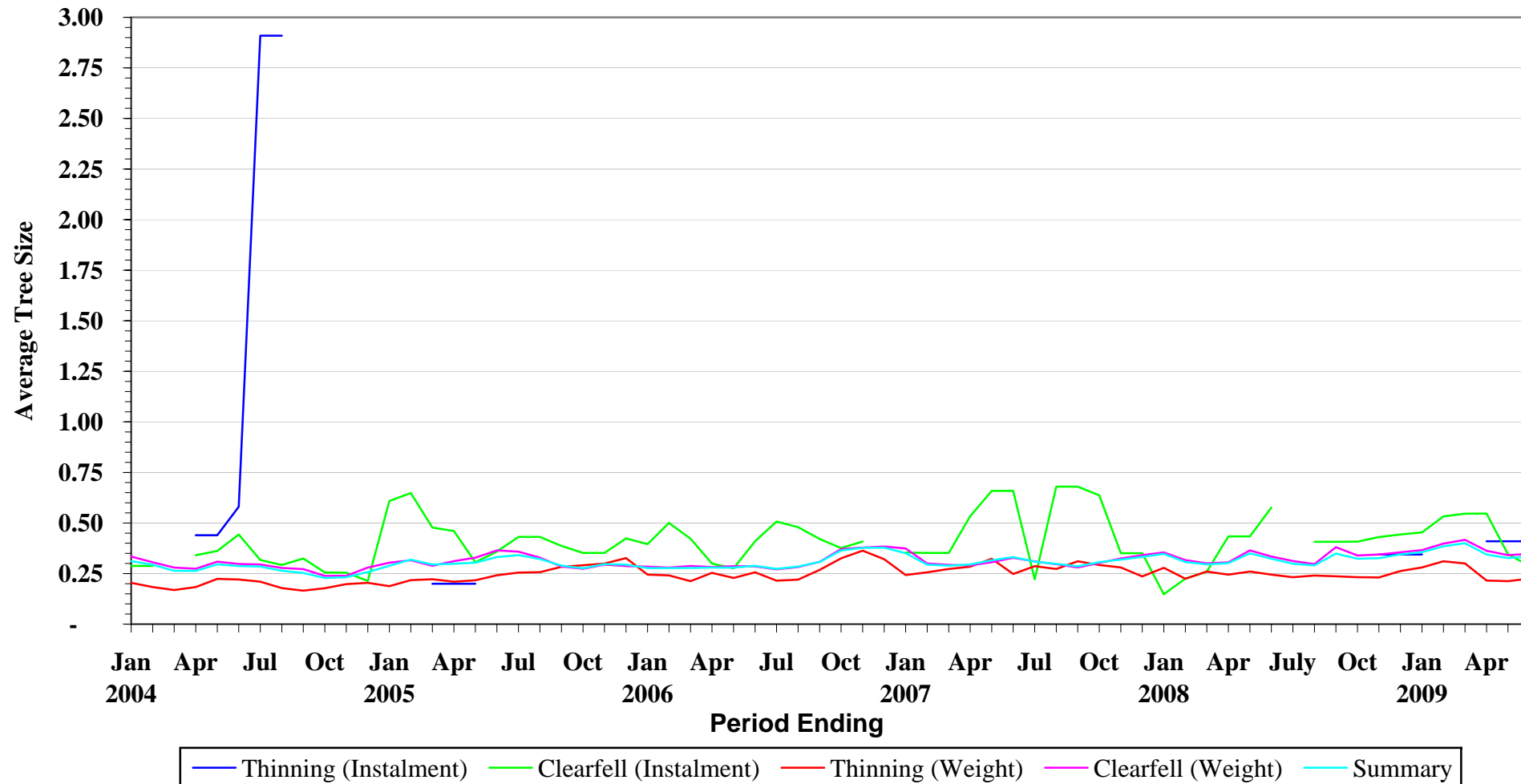

NB - When category is not shown - No figures available for period