

**Direct Production - GB Average Unit Prices**

<b>Green</b>		Unit Price
1/12/07	to 29/02/08	36.89
1/01/08	to 31/03/08	37.75
1/02/08	to 30/04/08	38.52
1/03/08	to 31/05/08	37.91
1/04/08	to 30/06/08	37.77
1/05/08	to 31/07/08	37.96
1/06/08	to 31/08/08	36.78
1/07/08	to 30/09/08	34.46
1/08/08	to 31/10/08	32.98
1/09/08	to 30/11/08	32.13
1/10/08	to 31/12/08	32.15
1/11/08	to 31/01/09	29.78
1/12/08	to 28/02/09	28.55
1/01/09	to 31/03/09	28.60
1/02/09	to 30/04/09	28.26
1/03/09	to 31/05/09	28.29
1/04/09	to 30/06/09	28.44
1/05/09	to 31/07/09	29.59
1/06/09	to 31/08/09	29.56
1/07/09	to 30/09/09	29.58
1/08/09	to 31/10/09	29.28
1/09/09	to 30/11/09	30.12
1/10/09	to 31/12/09	30.94
1/11/09	to 31/01/10	30.48
1/12/09	to 28/02/10	30.49

<b>Short Green A</b>		Unit Price
1/12/07	to 29/02/08	28.39
1/01/08	to 31/03/08	33.01
1/02/08	to 30/04/08	28.81
1/03/08	to 31/05/08	29.31
1/04/08	to 30/06/08	29.38
1/05/08	to 31/07/08	30.86
1/06/08	to 31/08/08	29.97
1/07/08	to 30/09/08	29.50
1/08/08	to 31/10/08	27.44
1/09/08	to 30/11/08	25.97
1/10/08	to 31/12/08	25.73
1/11/08	to 31/01/09	23.83
1/12/08	to 28/02/09	23.59
1/01/09	to 31/03/09	22.19
1/02/09	to 30/04/09	22.49
1/03/09	to 31/05/09	23.09
1/04/09	to 30/06/09	23.25
1/05/09	to 31/07/09	23.67
1/06/09	to 31/08/09	24.99
1/07/09	to 30/09/09	25.52
1/08/09	to 31/10/09	26.03
1/09/09	to 30/11/09	24.66
1/10/09	to 31/12/09	25.20
1/11/09	to 31/01/10	25.89
1/12/09	to 28/02/10	30.36

<b>Red</b>		Unit Price
1/12/07	to 29/02/08	32.12
1/01/08	to 31/03/08	31.67
1/02/08	to 30/04/08	28.89
1/03/08	to 31/05/08	27.62
1/04/08	to 30/06/08	27.90
1/05/08	to 31/07/08	29.92
1/06/08	to 31/08/08	31.11
1/07/08	to 30/09/08	30.37
1/08/08	to 31/10/08	29.59
1/09/08	to 30/11/08	27.54
1/10/08	to 31/12/08	28.23
1/11/08	to 31/01/09	27.72
1/12/08	to 28/02/09	27.66
1/01/09	to 31/03/09	27.30
1/02/09	to 30/04/09	24.04
1/03/09	to 31/05/09	24.05
1/04/09	to 30/06/09	25.21
1/05/09	to 31/07/09	27.49
1/06/09	to 31/08/09	27.88
1/07/09	to 30/09/09	26.84
1/08/09	to 31/10/09	27.73
1/09/09	to 30/11/09	27.61
1/10/09	to 31/12/09	28.28
1/11/09	to 31/01/10	27.78
1/12/09	to 28/02/10	30.61

<b>Short Green B</b>		Unit Price
1/12/07	to 29/02/08	36.14
1/01/08	to 31/03/08	42.50
1/02/08	to 30/04/08	37.86
1/03/08	to 31/05/08	38.46
1/04/08	to 30/06/08	37.29
1/05/08	to 31/07/08	36.17
1/06/08	to 31/08/08	35.51
1/07/08	to 30/09/08	36.70
1/08/08	to 31/10/08	30.79
1/09/08	to 30/11/08	30.15
1/10/08	to 31/12/08	30.13
1/11/08	to 31/01/09	34.38
1/12/08	to 28/02/09	27.25
1/01/09	to 31/03/09	27.21
1/02/09	to 30/04/09	27.08
1/03/09	to 31/05/09	
1/04/09	to 30/06/09	28.52
1/05/09	to 31/07/09	28.54
1/06/09	to 31/08/09	27.46
1/07/09	to 30/09/09	27.39
1/08/09	to 31/10/09	28.23
1/09/09	to 30/11/09	28.14
1/10/09	to 31/12/09	27.49
1/11/09	to 31/01/10	28.45
1/12/09	to 28/02/10	32.08

<b>Summary for All</b>		Unit Price
1/12/07	to 29/02/08	33.27
1/01/08	to 31/03/08	32.63
1/02/08	to 30/04/08	32.44
1/03/08	to 31/05/08	32.53
1/04/08	to 30/06/08	32.60
1/05/08	to 31/07/08	34.38
1/06/08	to 31/08/08	34.04
1/07/08	to 30/09/08	32.46
1/08/08	to 31/10/08	31.13
1/09/08	to 30/11/08	30.04
1/10/08	to 31/12/08	29.85
1/11/08	to 31/01/09	27.94
1/12/08	to 28/02/09	27.63
1/01/09	to 31/03/09	27.32
1/02/09	to 30/04/09	25.74
1/03/09	to 31/05/09	25.78
1/04/09	to 30/06/09	26.25
1/05/09	to 31/07/09	28.25
1/06/09	to 31/08/09	28.38
1/07/09	to 30/09/09	28.30
1/08/09	to 31/10/09	28.29
1/09/09	to 30/11/09	29.11
1/10/09	to 31/12/09	29.67
1/11/09	to 31/01/10	29.89
1/12/09	to 28/02/10	30.55

GB

# Direct Production - Average Unit Prices

January 2005 to February 2010

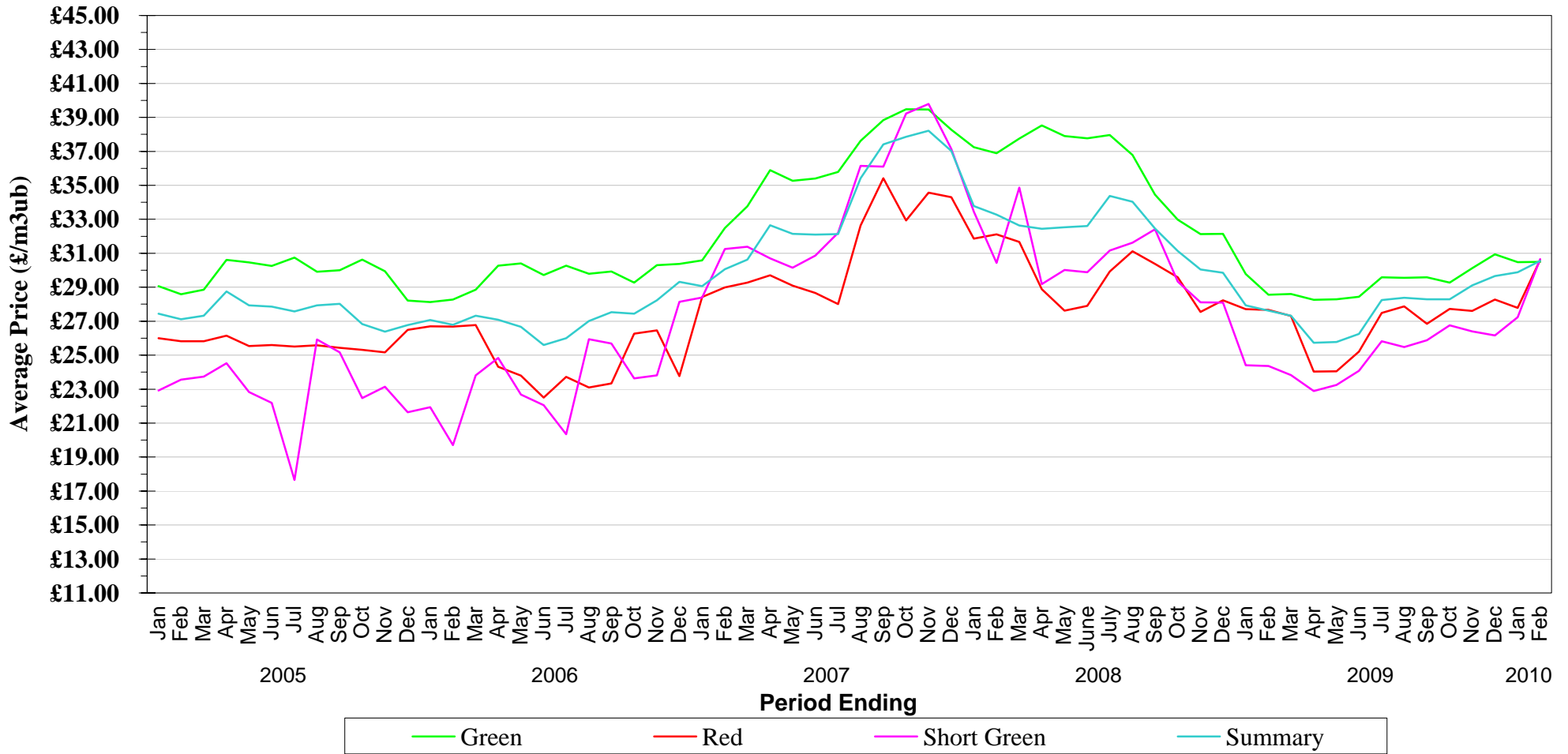

NB - When category is not shown - No figures available for period

**Direct Production - ENGLAND Average Unit Prices**

<b>Green</b>			<b>Unit Price</b>	<b>Short Green</b>			<b>Unit Price</b>
1/12/07	to	29/02/08	36.95	1/12/07	to	29/02/08	30.43
1/01/08	to	31/03/08	42.03	1/01/08	to	31/03/08	34.87
1/02/08	to	30/04/08	41.29	1/02/08	to	30/04/08	31.93
1/03/08	to	31/05/08	41.00	1/03/08	to	31/05/08	31.74
1/04/08	to	30/06/08	40.84	1/04/08	to	30/06/08	31.44
1/05/08	to	31/07/08	40.49	1/05/08	to	31/07/08	30.49
1/06/08	to	31/08/08	35.21	1/06/08	to	31/08/08	32.80
1/07/08	to	30/09/08	33.16	1/07/08	to	30/09/08	34.72
1/08/08	to	31/10/08	34.12	1/08/08	to	31/10/08	29.83
1/09/08	to	30/11/08	34.00	1/09/08	to	30/11/08	27.46
1/10/08	to	31/12/08	34.68	1/10/08	to	31/12/08	27.43
1/11/08	to	31/01/09	29.74	1/11/08	to	31/01/09	26.00
1/12/08	to	28/02/09	26.75	1/12/08	to	28/02/09	25.78
1/01/09	to	31/03/09	29.16	1/01/09	to	31/03/09	25.91
1/02/09	to	30/04/09	28.62	1/02/09	to	30/04/09	25.71
1/03/09	to	31/05/09	28.73	1/03/09	to	31/05/09	26.90
1/04/09	to	30/06/09	27.87	1/04/09	to	30/06/09	26.95
1/05/09	to	31/07/09	30.83	1/05/09	to	31/07/09	27.54
1/06/09	to	31/08/09	31.11	1/06/09	to	31/08/09	27.43
1/07/09	to	30/09/09	31.23	1/07/09	to	30/09/09	27.43
1/08/09	to	31/10/09	31.65	1/08/09	to	31/10/09	27.74
1/09/09	to	30/11/09	32.96	1/09/09	to	30/11/09	26.76
1/10/09	to	31/12/09	32.86	1/10/09	to	31/12/09	26.39
1/11/09	to	31/01/10	30.95	1/11/09	to	31/01/10	32.22
1/12/09	to	28/02/10	28.62	1/12/09	to	28/02/10	31.26

<b>Red</b>			<b>Unit Price</b>	<b>Summary for All</b>			<b>Unit Price</b>
1/12/07	to	29/02/08	25.07	1/12/07	to	29/02/08	36.47
1/01/08	to	31/03/08	32.60	1/01/08	to	31/03/08	36.00
1/02/08	to	30/04/08	31.78	1/02/08	to	30/04/08	34.90
1/03/08	to	31/05/08	31.68	1/03/08	to	31/05/08	35.42
1/04/08	to	30/06/08	30.90	1/04/08	to	30/06/08	35.08
1/05/08	to	31/07/08	24.70	1/05/08	to	31/07/08	36.34
1/06/08	to	31/08/08	25.39	1/06/08	to	31/08/08	32.88
1/07/08	to	30/09/08	29.93	1/07/08	to	30/09/08	32.25
1/08/08	to	31/10/08	29.24	1/08/08	to	31/10/08	31.70
1/09/08	to	30/11/08	29.28	1/09/08	to	30/11/08	31.29
1/10/08	to	31/12/08	28.37	1/10/08	to	31/12/08	30.81
1/11/08	to	31/01/09	29.96	1/11/08	to	31/01/09	28.19
1/12/08	to	28/02/09	27.45	1/12/08	to	28/02/09	26.66
1/01/09	to	31/03/09	24.77	1/01/09	to	31/03/09	27.44
1/02/09	to	30/04/09	28.10	1/02/09	to	30/04/09	28.32
1/03/09	to	31/05/09	28.15	1/03/09	to	31/05/09	28.43
1/04/09	to	30/06/09	28.44	1/04/09	to	30/06/09	28.35
1/05/09	to	31/07/09	25.44	1/05/09	to	31/07/09	29.24
1/06/09	to	31/08/09	28.79	1/06/09	to	31/08/09	29.34
1/07/09	to	30/09/09	28.55	1/07/09	to	30/09/09	29.30
1/08/09	to	31/10/09	29.33	1/08/09	to	31/10/09	29.09
1/09/09	to	30/11/09	28.51	1/09/09	to	30/11/09	33.54
1/10/09	to	31/12/09	28.51	1/10/09	to	31/12/09	33.41
1/11/09	to	31/01/10	28.07	1/11/09	to	31/01/10	31.59
1/12/09	to	28/02/10	35.66	1/12/09	to	28/02/10	29.61

**ENGLAND**

# Direct Production - Average Unit Prices

January 2005 to February 2010



Green Red Short Green Summary

NB - When category is not shown - No figures available for period

**Direct Production - WALES Average Unit Prices**

<b>Green</b>			<b>Unit Price</b>	<b>Short Green</b>			<b>Unit Price</b>
1/12/07	to	29/02/08	43.32	1/12/07	to	29/02/08	
1/01/08	to	31/03/08	43.08	1/01/08	to	31/03/08	
1/02/08	to	30/04/08	42.81	1/02/08	to	30/04/08	35.28
1/03/08	to	31/05/08	38.66	1/03/08	to	31/05/08	32.80
1/04/08	to	30/06/08	38.93	1/04/08	to	30/06/08	32.50
1/05/08	to	31/07/08	37.84	1/05/08	to	31/07/08	31.19
1/06/08	to	31/08/08	39.30	1/06/08	to	31/08/08	31.72
1/07/08	to	30/09/08	42.30	1/07/08	to	30/09/08	
1/08/08	to	31/10/08	32.32	1/08/08	to	31/10/08	29.36
1/09/08	to	30/11/08	32.80	1/09/08	to	30/11/08	28.43
1/10/08	to	31/12/08	34.32	1/10/08	to	31/12/08	28.43
1/11/08	to	31/01/09	30.88	1/11/08	to	31/01/09	23.03
1/12/08	to	28/02/09	29.09	1/12/08	to	28/02/09	23.70
1/01/09	to	31/03/09	28.46	1/01/09	to	31/03/09	23.06
1/02/09	to	30/04/09	28.46	1/02/09	to	30/04/09	23.06
1/03/09	to	31/05/09	27.91	1/03/09	to	31/05/09	22.07
1/04/09	to	30/06/09	29.89	1/04/09	to	30/06/09	25.92
1/05/09	to	31/07/09	30.36	1/05/09	to	31/07/09	25.92
1/06/09	to	31/08/09	30.89	1/06/09	to	31/08/09	23.10
1/07/09	to	30/09/09	30.33	1/07/09	to	30/09/09	23.10
1/08/09	to	31/10/09	29.50	1/08/09	to	31/10/09	26.21
1/09/09	to	30/11/09	29.57	1/09/09	to	30/11/09	26.41
1/10/09	to	31/12/09	29.38	1/10/09	to	31/12/09	26.14
1/11/09	to	31/01/10	29.38	1/11/09	to	31/01/10	26.53
1/12/09	to	28/02/10	30.39	1/12/09	to	28/02/10	30.24
<b>Red</b>			<b>Unit Price</b>	<b>Summary for All</b>			<b>Unit Price</b>
1/12/07	to	29/02/08		1/12/07	to	29/02/08	37.13
1/01/08	to	31/03/08	16.50	1/01/08	to	31/03/08	22.37
1/02/08	to	30/04/08	17.20	1/02/08	to	30/04/08	32.65
1/03/08	to	31/05/08	16.96	1/03/08	to	31/05/08	33.59
1/04/08	to	30/06/08	27.00	1/04/08	to	30/06/08	35.57
1/05/08	to	31/07/08		1/05/08	to	31/07/08	35.10
1/06/08	to	31/08/08		1/06/08	to	31/08/08	38.08
1/07/08	to	30/09/08		1/07/08	to	30/09/08	42.30
1/08/08	to	31/10/08		1/08/08	to	31/10/08	30.13
1/09/08	to	30/11/08		1/09/08	to	30/11/08	30.26
1/10/08	to	31/12/08		1/10/08	to	31/12/08	29.70
1/11/08	to	31/01/09		1/11/08	to	31/01/09	26.07
1/12/08	to	28/02/09		1/12/08	to	28/02/09	26.21
1/01/09	to	31/03/09		1/01/09	to	31/03/09	25.12
1/02/09	to	30/04/09		1/02/09	to	30/04/09	24.99
1/03/09	to	31/05/09		1/03/09	to	31/05/09	23.88
1/04/09	to	30/06/09		1/04/09	to	30/06/09	28.02
1/05/09	to	31/07/09		1/05/09	to	31/07/09	28.50
1/06/09	to	31/08/09		1/06/09	to	31/08/09	28.68
1/07/09	to	30/09/09		1/07/09	to	30/09/09	28.40
1/08/09	to	31/10/09		1/08/09	to	31/10/09	27.38
1/09/09	to	30/11/09		1/09/09	to	30/11/09	27.75
1/10/09	to	31/12/09		1/10/09	to	31/12/09	27.80
1/11/09	to	31/01/10		1/11/09	to	31/01/10	28.07
1/12/09	to	28/02/10		1/12/09	to	28/02/10	30.25

**WALES**

# Direct Production - Average Unit Prices

January 2005 to February 2010



NB - When category is not shown - No figures available for period

**Direct Production - SCOTLAND Average Unit Prices**

<b>Green</b>			<b>Unit Price</b>
1/12/07	to	29/02/08	35.66
1/01/08	to	31/03/08	35.99
1/02/08	to	30/04/08	36.78
1/03/08	to	31/05/08	35.88
1/04/08	to	30/06/08	35.76
1/05/08	to	31/07/08	34.98
1/06/08	to	31/08/08	33.96
1/07/08	to	30/09/08	33.19
1/08/08	to	31/10/08	32.43
1/09/08	to	30/11/08	30.70
1/10/08	to	31/12/08	30.36
1/11/08	to	31/01/09	29.63
1/12/08	to	28/02/09	28.55
1/01/09	to	31/03/09	28.51
1/02/09	to	30/04/09	28.07
1/03/09	to	31/05/09	28.12
1/04/09	to	30/06/09	28.06
1/05/09	to	31/07/09	28.20
1/06/09	to	31/08/09	28.48
1/07/09	to	30/09/09	28.70
1/08/09	to	31/10/09	29.10
1/09/09	to	30/11/09	29.02
1/10/09	to	31/12/09	30.19
1/11/09	to	31/01/10	30.33
1/12/09	to	28/02/10	31.56

<b>Short Green</b>			<b>Unit Price</b>
1/12/07	to	29/02/08	
1/01/08	to	31/03/08	
1/02/08	to	30/04/08	
1/03/08	to	31/05/08	
1/04/08	to	30/06/08	
1/05/08	to	31/07/08	
1/06/08	to	31/08/08	
1/07/08	to	30/09/08	
1/08/08	to	31/10/08	
1/09/08	to	30/11/08	
1/10/08	to	31/12/08	
1/11/08	to	31/01/09	
1/12/08	to	28/02/09	
1/01/09	to	31/03/09	
1/02/09	to	30/04/09	
1/03/09	to	31/05/09	
1/04/09	to	30/06/09	
1/05/09	to	31/07/09	
1/06/09	to	31/08/09	
1/07/09	to	30/09/09	
1/08/09	to	31/10/09	
1/09/09	to	30/11/09	
1/10/09	to	31/12/09	
1/11/09	to	31/01/10	
1/12/09	to	28/02/10	

<b>Red</b>			<b>Unit Price</b>
1/12/07	to	29/02/08	32.23
1/01/08	to	31/03/08	32.27
1/02/08	to	30/04/08	28.00
1/03/08	to	31/05/08	25.00
1/04/08	to	30/06/08	25.96
1/05/08	to	31/07/08	31.00
1/06/08	to	31/08/08	31.18
1/07/08	to	30/09/08	30.43
1/08/08	to	31/10/08	30.10
1/09/08	to	30/11/08	26.79
1/10/08	to	31/12/08	28.36
1/11/08	to	31/01/09	27.71
1/12/08	to	28/02/09	27.69
1/01/09	to	31/03/09	27.43
1/02/09	to	30/04/09	22.04
1/03/09	to	31/05/09	22.04
1/04/09	to	30/06/09	24.15
1/05/09	to	31/07/09	27.71
1/06/09	to	31/08/09	27.80
1/07/09	to	30/09/09	26.34
1/08/09	to	31/10/09	27.55
1/09/09	to	30/11/09	27.67
1/10/09	to	31/12/09	28.30
1/11/09	to	31/01/10	27.82
1/12/09	to	28/02/10	30.43

<b>Summary for All</b>			<b>Unit Price</b>
1/12/07	to	29/02/08	32.57
1/01/08	to	31/03/08	32.67
1/02/08	to	30/04/08	30.80
1/03/08	to	31/05/08	29.88
1/04/08	to	30/06/08	29.91
1/05/08	to	31/07/08	32.06
1/06/08	to	31/08/08	32.12
1/07/08	to	30/09/08	31.60
1/08/08	to	31/10/08	31.08
1/09/08	to	30/11/08	29.00
1/10/08	to	31/12/08	29.28
1/11/08	to	31/01/09	28.04
1/12/08	to	28/02/09	27.83
1/01/09	to	31/03/09	27.60
1/02/09	to	30/04/09	25.04
1/03/09	to	31/05/09	24.96
1/04/09	to	30/06/09	25.09
1/05/09	to	31/07/09	27.81
1/06/09	to	31/08/09	27.98
1/07/09	to	30/09/09	27.76
1/08/09	to	31/10/09	28.32
1/09/09	to	30/11/09	28.42
1/10/09	to	31/12/09	29.03
1/11/09	to	31/01/10	29.28
1/12/09	to	28/02/10	30.90

**SCOTLAND**

**Direct Production - Average Unit Prices**

January 2005 to February 2010



Green      Red      Short Green      Summary

NB - When category is not shown - No figures available for period



**STANDING SALES - GB AVERAGE UNIT PRICES**

			Unit Price (£/m3obs)				Unit Price (£/tonne)
<b>Thinning (Instalment)</b>	1/12/07	to 29/02/08	14.00	<b>Clearfell (Weight)</b>	1/12/07	to 29/02/08	14.26
	1/01/08	to 31/03/08	18.66		1/01/08	to 31/03/08	14.66
	1/02/08	to 30/04/08	18.51		1/02/08	to 30/04/08	15.48
	1/03/08	to 31/05/08	17.82		1/03/08	to 31/05/08	15.68
	1/04/08	to 30/06/08	17.12		1/04/08	to 30/06/08	14.53
	1/05/08	to 31/07/08	12.78		1/05/08	to 31/07/08	10.79
	1/06/08	to 31/08/08	11.44		1/06/08	to 31/08/08	9.48
	1/07/08	to 30/09/08	11.35		1/07/08	to 30/09/08	9.94
	1/08/08	to 31/10/08	12.27		1/08/08	to 31/10/08	9.28
	1/09/08	to 30/11/08	9.95		1/09/08	to 30/11/08	9.16
	1/10/08	to 31/12/08	11.96		1/10/08	to 31/12/08	8.44
	1/11/08	to 31/01/09	12.82		1/11/08	to 31/01/09	8.91
	1/12/08	to 28/02/09	10.41		1/12/08	to 28/02/09	8.68
	1/01/09	to 31/03/09	11.02		1/01/09	to 31/03/09	10.72
	1/02/09	to 30/04/09	9.50		1/02/09	to 30/04/09	10.38
1/03/09	to 31/05/09	10.21	1/03/09	to 31/05/09	9.72		
1/04/09	to 30/06/09	10.67	1/04/09	to 30/06/09	9.27		
1/05/09	to 31/07/09	11.44	1/05/09	to 31/07/09	8.90		
1/06/09	to 31/08/09	14.19	1/06/09	to 31/08/09	9.82		
1/07/09	to 30/09/09	13.79	1/07/09	to 30/09/09	9.27		
1/08/09	to 31/10/09	13.39	1/08/09	to 31/10/09	11.62		
1/09/09	to 30/11/09	11.82	1/09/09	to 30/11/09	11.17		
1/10/09	to 31/12/09	14.09	1/10/09	to 31/12/09	11.24		
1/11/09	to 31/01/10	14.40	1/11/09	to 31/01/10	11.73		
1/12/09	to 28/02/10	21.74	1/12/09	to 28/02/10	15.28		

			Unit Price (£/m3obs)				Unit Price (£/m3obs)
<b>Clearfell (Instalment)</b>	1/12/07	to 29/02/08	26.00	<b>Summary</b>	1/12/07	to 29/02/08	11.68
	1/01/08	to 31/03/08	17.53		1/01/08	to 31/03/08	12.18
	1/02/08	to 30/04/08	10.74		1/02/08	to 30/04/08	12.40
	1/03/08	to 31/05/08	10.85		1/03/08	to 31/05/08	12.39
	1/04/08	to 30/06/08	13.54		1/04/08	to 30/06/08	11.45
	1/05/08	to 31/07/08	17.88		1/05/08	to 31/07/08	9.62
	1/06/08	to 31/08/08	7.70		1/06/08	to 31/08/08	8.12
	1/07/08	to 30/09/08	8.91		1/07/08	to 30/09/08	8.19
	1/08/08	to 31/10/08	7.38		1/08/08	to 31/10/08	7.64
	1/09/08	to 30/11/08			1/09/08	to 30/11/08	7.22
	1/10/08	to 31/12/08			1/10/08	to 31/12/08	6.72
	1/11/08	to 31/01/09			1/11/08	to 31/01/09	7.38
	1/12/08	to 28/02/09	6.72		1/12/08	to 28/02/09	6.82
	1/01/09	to 31/03/09	10.30		1/01/09	to 31/03/09	8.79
	1/02/09	to 30/04/09	10.63		1/02/09	to 30/04/09	8.48
1/03/09	to 31/05/09	9.25	1/03/09	to 31/05/09	8.26		
1/04/09	to 30/06/09	4.79	1/04/09	to 30/06/09	7.61		
1/05/09	to 31/07/09	5.90	1/05/09	to 31/07/09	7.56		
1/06/09	to 31/08/09	7.81	1/06/09	to 31/08/09	8.27		
1/07/09	to 30/09/09	12.40	1/07/09	to 30/09/09	8.10		
1/08/09	to 31/10/09	12.17	1/08/09	to 31/10/09	9.51		
1/09/09	to 30/11/09	4.72	1/09/09	to 30/11/09	9.14		
1/10/09	to 31/12/09	3.75	1/10/09	to 31/12/09	9.28		
1/11/09	to 31/01/10	3.33	1/11/09	to 31/01/10	9.61		
1/12/09	to 28/02/10	5.89	1/12/09	to 28/02/10	11.82		

			Unit Price (£/tonne)
<b>Thinning (Weight)</b>	1/12/07	to 29/02/08	11.57
	1/01/08	to 31/03/08	11.92
	1/02/08	to 30/04/08	12.55
	1/03/08	to 31/05/08	11.76
	1/04/08	to 30/06/08	10.61
	1/05/08	to 31/07/08	11.29
	1/06/08	to 31/08/08	10.44
	1/07/08	to 30/09/08	9.34
	1/08/08	to 31/10/08	8.69
	1/09/08	to 30/11/08	8.40
	1/10/08	to 31/12/08	7.87
	1/11/08	to 31/01/09	9.92
	1/12/08	to 28/02/09	6.94
	1/01/09	to 31/03/09	10.01
	1/02/09	to 30/04/09	9.88
1/03/09	to 31/05/09	11.31	
1/04/09	to 30/06/09	10.09	
1/05/09	to 31/07/09	11.33	
1/06/09	to 31/08/09	11.38	
1/07/09	to 30/09/09	10.87	
1/08/09	to 31/10/09	10.74	
1/09/09	to 30/11/09	11.77	
1/10/09	to 31/12/09	12.34	
1/11/09	to 31/01/10	12.15	
1/12/09	to 28/02/10	11.08	

# Standing Sales - Average Unit Price

January 2005 to February 2010

**GB**

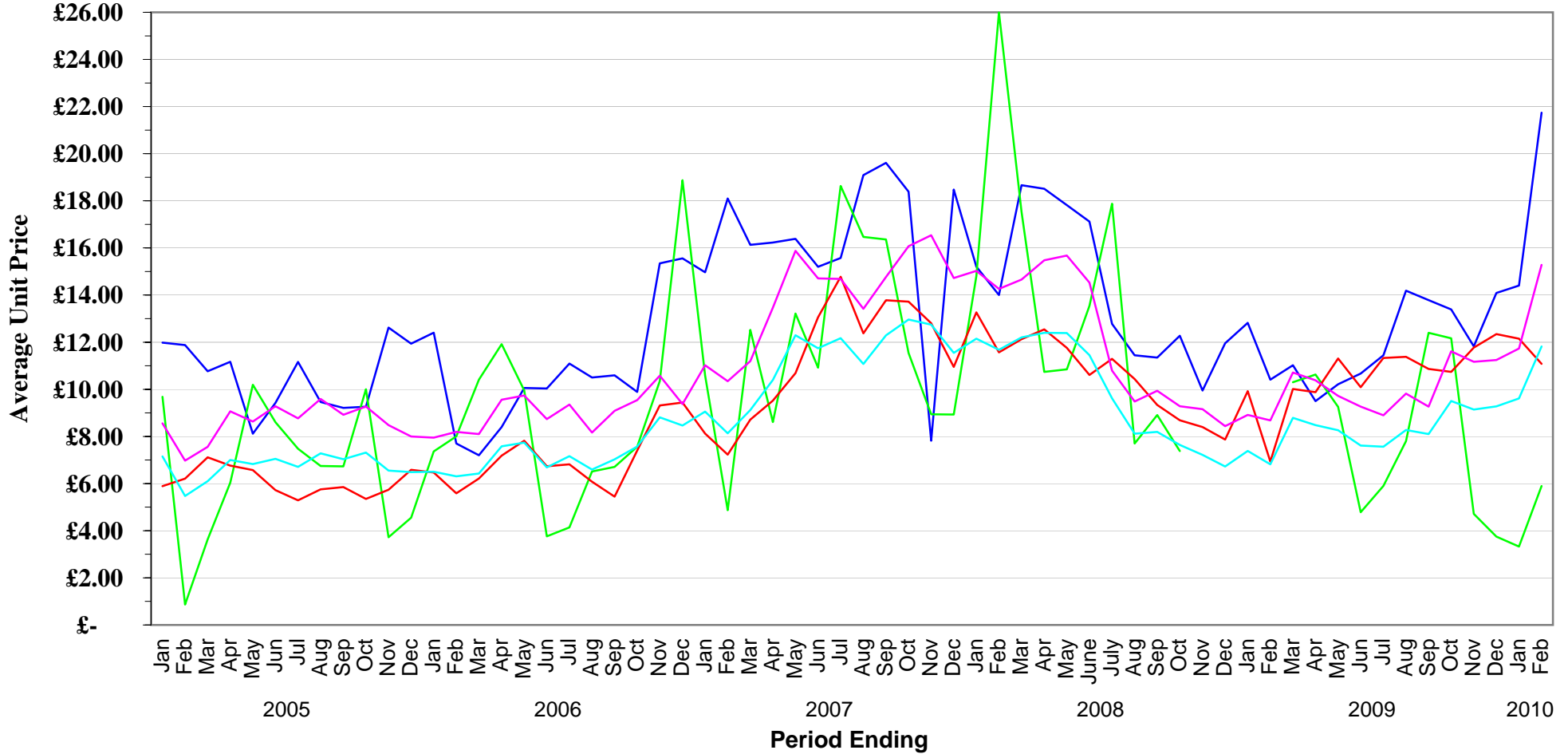

— Thinning (Instalment)   
 — Clearfell (Instalment)   
 — Thinning (Weight)   
 — Clearfell (Weight)   
 — Summary

NB - When category is not shown - No figures available for period

**STANDING SALES - ENGLAND AVERAGE UNIT PRICES**

			Unit Price (£/m3obs)				Unit Price (£/tonne)
<b>Thinning (Instalment)</b>	1/12/07	to 29/02/08	14.00	<b>Clearfell (Weight)</b>	1/12/07	to 29/02/08	15.80
	1/01/08	to 31/03/08	18.66		1/01/08	to 31/03/08	19.74
	1/02/08	to 30/04/08	18.51		1/02/08	to 30/04/08	18.86
	1/03/08	to 31/05/08	17.82		1/03/08	to 31/05/08	19.85
	1/04/08	to 30/06/08	17.12		1/04/08	to 30/06/08	20.00
	1/05/08	to 31/07/08	14.47		1/05/08	to 31/07/08	18.91
	1/06/08	to 31/08/08	12.34		1/06/08	to 31/08/08	15.88
	1/07/08	to 30/09/08	12.21		1/07/08	to 30/09/08	15.95
	1/08/08	to 31/10/08	12.27		1/08/08	to 31/10/08	12.51
	1/09/08	to 30/11/08	12.95		1/09/08	to 30/11/08	9.76
	1/10/08	to 31/12/08	14.18		1/10/08	to 31/12/08	9.78
	1/11/08	to 31/01/09	15.11		1/11/08	to 31/01/09	14.19
	1/12/08	to 28/02/09	10.41		1/12/08	to 28/02/09	13.23
	1/01/09	to 31/03/09	11.02		1/01/09	to 31/03/09	15.00
	1/02/09	to 30/04/09	10.15		1/02/09	to 30/04/09	15.03
	1/03/09	to 31/05/09	10.69		1/03/09	to 31/05/09	16.22
	1/04/09	to 30/06/09	11.49		1/04/09	to 30/06/09	15.72
	1/05/09	to 31/07/09	11.44		1/05/09	to 31/07/09	15.38
	1/06/09	to 31/08/09	14.19		1/06/09	to 31/08/09	15.53
	1/07/09	to 30/09/09	13.79		1/07/09	to 30/09/09	15.23
1/08/09	to 31/10/09	13.40	1/08/09	to 31/10/09	16.19		
1/09/09	to 30/11/09	11.86	1/09/09	to 30/11/09	14.15		
1/10/09	to 31/12/09	14.12	1/10/09	to 31/12/09	14.35		
1/11/09	to 31/01/10	14.40	1/11/09	to 31/01/10	14.04		
1/12/09	to 28/02/10	21.74	1/12/09	to 28/02/10	12.99		

			Unit Price (£/m3obs)				Unit Price (£/m3obs)
<b>Clearfell (Instalment)</b>	1/12/07	to 29/02/08	26.59	<b>Summary</b>	1/12/07	to 29/02/08	15.97
	1/01/08	to 31/03/08	21.82		1/01/08	to 31/03/08	16.22
	1/02/08	to 30/04/08	22.03		1/02/08	to 30/04/08	15.73
	1/03/08	to 31/05/08	23.38		1/03/08	to 31/05/08	15.85
	1/04/08	to 30/06/08	27.28		1/04/08	to 30/06/08	15.86
	1/05/08	to 31/07/08	17.88		1/05/08	to 31/07/08	14.91
	1/06/08	to 31/08/08	8.36		1/06/08	to 31/08/08	12.00
	1/07/08	to 30/09/08	9.85		1/07/08	to 30/09/08	12.31
	1/08/08	to 31/10/08	10.15		1/08/08	to 31/10/08	9.90
	1/09/08	to 30/11/08			1/09/08	to 30/11/08	7.71
	1/10/08	to 31/12/08			1/10/08	to 31/12/08	8.54
	1/11/08	to 31/01/09	6.20		1/11/08	to 31/01/09	12.08
	1/12/08	to 28/02/09	10.83		1/12/08	to 28/02/09	10.06
	1/01/09	to 31/03/09	16.13		1/01/09	to 31/03/09	12.02
	1/02/09	to 30/04/09	19.71		1/02/09	to 30/04/09	11.95
	1/03/09	to 31/05/09	19.12		1/03/09	to 31/05/09	12.55
	1/04/09	to 30/06/09			1/04/09	to 30/06/09	12.11
	1/05/09	to 31/07/09	10.95		1/05/09	to 31/07/09	11.98
	1/06/09	to 31/08/09	12.01		1/06/09	to 31/08/09	12.10
	1/07/09	to 30/09/09	12.40		1/07/09	to 30/09/09	11.82
1/08/09	to 31/10/09	12.17	1/08/09	to 31/10/09	11.61		
1/09/09	to 30/11/09	11.29	1/09/09	to 30/11/09	10.74		
1/10/09	to 31/12/09	11.31	1/10/09	to 31/12/09	11.58		
1/11/09	to 31/01/10	12.19	1/11/09	to 31/01/10	12.05		
1/12/09	to 28/02/10		1/12/09	to 28/02/10	13.31		

			Unit Price (£/tonne)
<b>Thinning (Weight)</b>	1/12/07	to 29/02/08	14.91
	1/01/08	to 31/03/08	14.63
	1/02/08	to 30/04/08	14.84
	1/03/08	to 31/05/08	14.18
	1/04/08	to 30/06/08	12.90
	1/05/08	to 31/07/08	14.83
	1/06/08	to 31/08/08	15.46
	1/07/08	to 30/09/08	14.88
	1/08/08	to 31/10/08	9.17
	1/09/08	to 30/11/08	8.04
	1/10/08	to 31/12/08	8.78
	1/11/08	to 31/01/09	13.29
	1/12/08	to 28/02/09	9.78
	1/01/09	to 31/03/09	12.08
	1/02/09	to 30/04/09	11.80
	1/03/09	to 31/05/09	12.77
	1/04/09	to 30/06/09	13.29
	1/05/09	to 31/07/09	13.78
	1/06/09	to 31/08/09	12.51
	1/07/09	to 30/09/09	11.56
1/08/09	to 31/10/09	10.79	
1/09/09	to 30/11/09	11.85	
1/10/09	to 31/12/09	12.67	
1/11/09	to 31/01/10	13.13	
1/12/09	to 28/02/10	13.84	

**ENGLAND**

# Standing Sales - Average Unit Price

January 2005 to February 2010

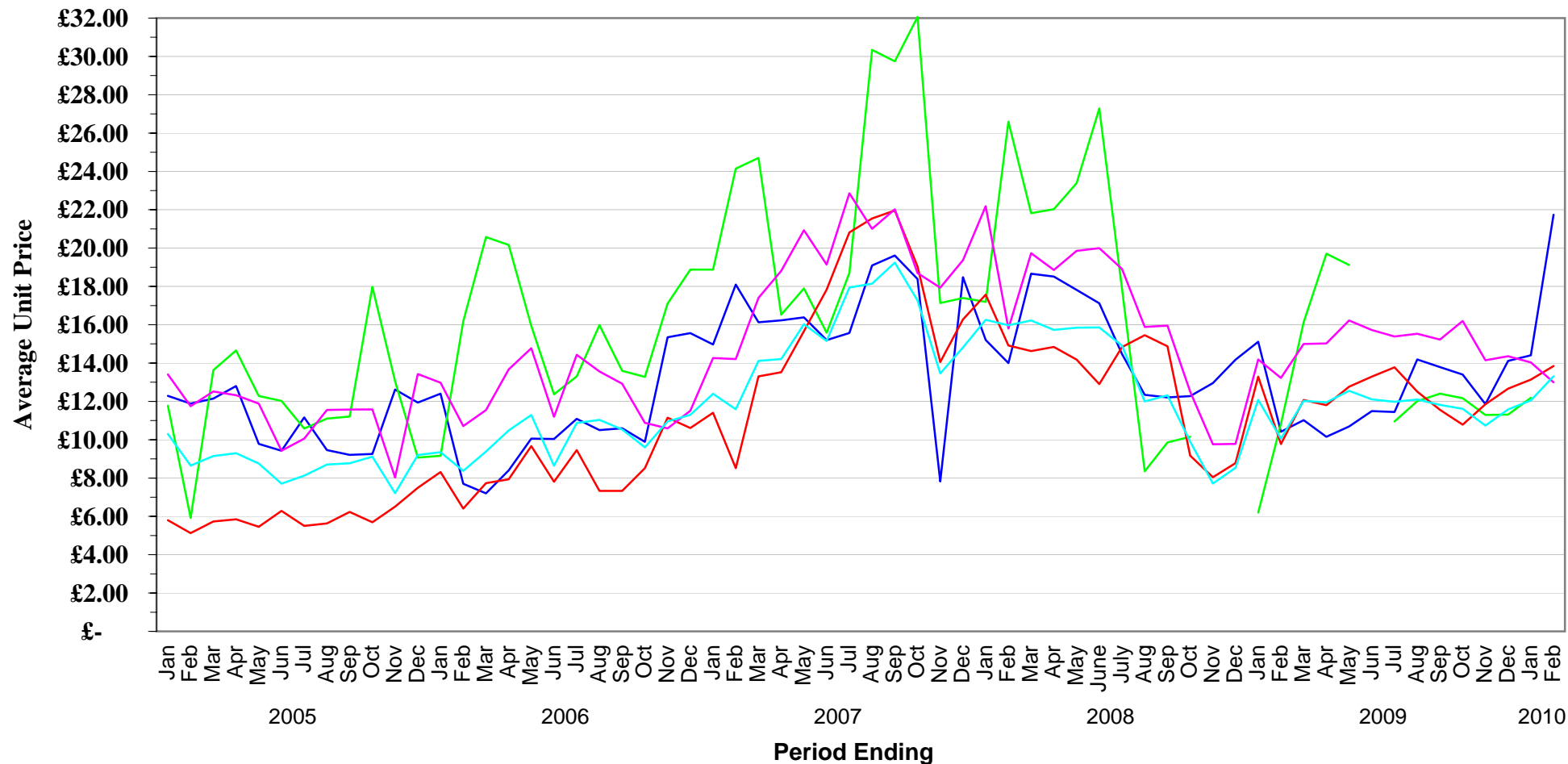

— Thinning (Instalment) — Clearfell (Instalment) — Thinning (Weight) — Clearfell (Weight) — Summary

NB - When category is not shown - No figures available for period

**STANDING SALES - WALES AVERAGE UNIT PRICES**

			Unit Price (£/m3obs)				Unit Price (£/tonne)
<b>Thinning (Instalment)</b>	1/12/07	to 29/02/08		<b>Clearfell (Weight)</b>	1/12/07	to 29/02/08	21.81
	1/01/08	to 31/03/08			1/01/08	to 31/03/08	12.34
	1/02/08	to 30/04/08			1/02/08	to 30/04/08	25.62
	1/03/08	to 31/05/08			1/03/08	to 31/05/08	25.05
	1/04/08	to 30/06/08			1/04/08	to 30/06/08	20.21
	1/05/08	to 31/07/08			1/05/08	to 31/07/08	9.16
	1/06/08	to 31/08/08			1/06/08	to 31/08/08	8.03
	1/07/08	to 30/09/08			1/07/08	to 30/09/08	8.23
	1/08/08	to 31/10/08			1/08/08	to 31/10/08	16.72
	1/09/08	to 30/11/08			1/09/08	to 30/11/08	16.55
	1/10/08	to 31/12/08			1/10/08	to 31/12/08	8.95
	1/11/08	to 31/01/09			1/11/08	to 31/01/09	12.71
	1/12/08	to 28/02/09			1/12/08	to 28/02/09	12.13
	1/01/09	to 31/03/09			1/01/09	to 31/03/09	13.14
	1/02/09	to 30/04/09			1/02/09	to 30/04/09	13.13
	1/03/09	to 31/05/09			1/03/09	to 31/05/09	15.45
	1/04/09	to 30/06/09			1/04/09	to 30/06/09	12.93
	1/05/09	to 31/07/09			1/05/09	to 31/07/09	12.93
	1/06/09	to 31/08/09			1/06/09	to 31/08/09	10.92
	1/07/09	to 30/09/09			1/07/09	to 30/09/09	11.09
1/08/09	to 31/10/09		1/08/09	to 31/10/09	16.41		
1/09/09	to 30/11/09		1/09/09	to 30/11/09	18.84		
1/10/09	to 31/12/09		1/10/09	to 31/12/09	17.33		
1/11/09	to 31/01/10		1/11/09	to 31/01/10	18.14		
1/12/09	to 28/02/10		1/12/09	to 28/02/10	23.95		

			Unit Price (£/m3obs)				Unit Price (£/m3obs)
<b>Clearfell (Instalment)</b>	1/12/07	to 29/02/08		<b>Summary</b>	1/12/07	to 29/02/08	16.52
	1/01/08	to 31/03/08			1/01/08	to 31/03/08	7.52
	1/02/08	to 30/04/08			1/02/08	to 30/04/08	19.95
	1/03/08	to 31/05/08			1/03/08	to 31/05/08	19.66
	1/04/08	to 30/06/08			1/04/08	to 30/06/08	16.05
	1/05/08	to 31/07/08			1/05/08	to 31/07/08	7.49
	1/06/08	to 31/08/08			1/06/08	to 31/08/08	7.81
	1/07/08	to 30/09/08			1/07/08	to 30/09/08	6.66
	1/08/08	to 31/10/08			1/08/08	to 31/10/08	12.31
	1/09/08	to 30/11/08			1/09/08	to 30/11/08	12.16
	1/10/08	to 31/12/08			1/10/08	to 31/12/08	6.32
	1/11/08	to 31/01/09			1/11/08	to 31/01/09	10.13
	1/12/08	to 28/02/09			1/12/08	to 28/02/09	9.72
	1/01/09	to 31/03/09			1/01/09	to 31/03/09	11.02
	1/02/09	to 30/04/09			1/02/09	to 30/04/09	11.00
	1/03/09	to 31/05/09			1/03/09	to 31/05/09	12.51
	1/04/09	to 30/06/09			1/04/09	to 30/06/09	10.07
	1/05/09	to 31/07/09			1/05/09	to 31/07/09	10.07
	1/06/09	to 31/08/09			1/06/09	to 31/08/09	9.11
	1/07/09	to 30/09/09			1/07/09	to 30/09/09	8.98
1/08/09	to 31/10/09		1/08/09	to 31/10/09	12.88		
1/09/09	to 30/11/09		1/09/09	to 30/11/09	14.58		
1/10/09	to 31/12/09		1/10/09	to 31/12/09	13.40		
1/11/09	to 31/01/10		1/11/09	to 31/01/10	13.95		
1/12/09	to 28/02/10		1/12/09	to 28/02/10	18.58		

			Unit Price (£/tonne)
<b>Thinning (Weight)</b>	1/12/07	to 29/02/08	11.57
	1/01/08	to 31/03/08	6.34
	1/02/08	to 30/04/08	
	1/03/08	to 31/05/08	8.38
	1/04/08	to 30/06/08	8.38
	1/05/08	to 31/07/08	
	1/06/08	to 31/08/08	12.56
	1/07/08	to 30/09/08	8.56
	1/08/08	to 31/10/08	12.18
	1/09/08	to 30/11/08	11.52
	1/10/08	to 31/12/08	4.10
	1/11/08	to 31/01/09	10.32
	1/12/08	to 28/02/09	10.32
	1/01/09	to 31/03/09	15.94
	1/02/09	to 30/04/09	15.76
	1/03/09	to 31/05/09	15.76
	1/04/09	to 30/06/09	10.33
	1/05/09	to 31/07/09	10.33
	1/06/09	to 31/08/09	13.67
	1/07/09	to 30/09/09	11.59
1/08/09	to 31/10/09	4.25	
1/09/09	to 30/11/09	6.81	
1/10/09	to 31/12/09	8.34	
1/11/09	to 31/01/10	8.80	
1/12/09	to 28/02/10	10.50	

**WALES**

# Standing Sales - Average Unit Price

January 2005 to February 2010

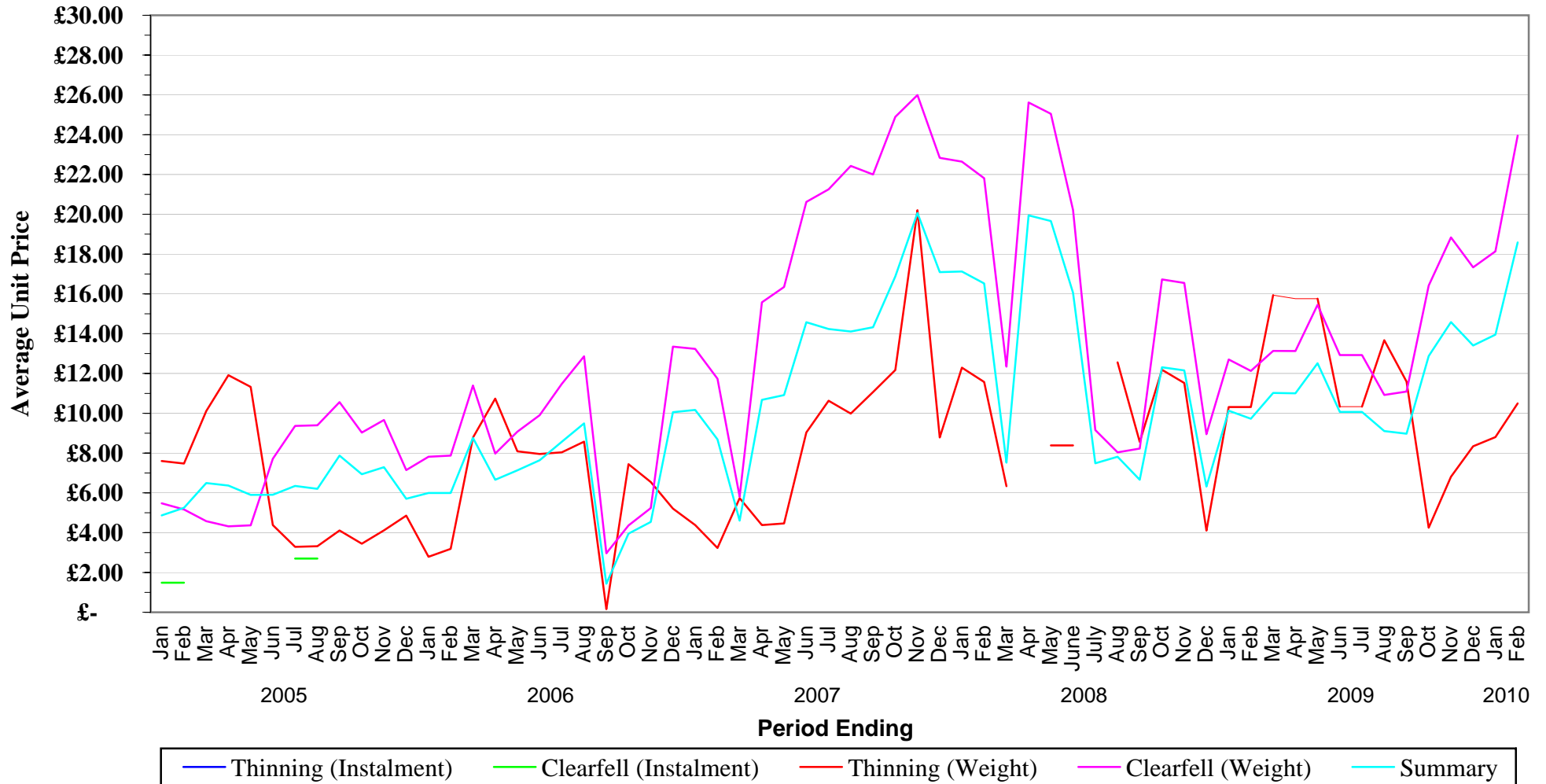

NB - When category is not shown - No figures available for period

**STANDING SALES - SCOTLAND AVERAGE UNIT PRICES**

			Unit Price (£/m3obs)				Unit Price (£/tonne)
<b>Thinning (Instalment)</b>	1/12/07	to 29/02/08		<b>Clearfell (Weight)</b>	1/12/07	to 29/02/08	12.07
	1/01/08	to 31/03/08			1/01/08	to 31/03/08	11.85
	1/02/08	to 30/04/08			1/02/08	to 30/04/08	12.63
	1/03/08	to 31/05/08			1/03/08	to 31/05/08	10.90
	1/04/08	to 30/06/08			1/04/08	to 30/06/08	10.87
	1/05/08	to 31/07/08			1/05/08	to 31/07/08	8.30
	1/06/08	to 31/08/08			1/06/08	to 31/08/08	7.93
	1/07/08	to 30/09/08			1/07/08	to 30/09/08	8.92
	1/08/08	to 31/10/08			1/08/08	to 31/10/08	7.76
	1/09/08	to 30/11/08			1/09/08	to 30/11/08	8.38
	1/10/08	to 31/12/08			1/10/08	to 31/12/08	8.10
	1/11/08	to 31/01/09			1/11/08	to 31/01/09	7.23
	1/12/08	to 28/02/09			1/12/08	to 28/02/09	6.59
	1/01/09	to 31/03/09			1/01/09	to 31/03/09	6.90
	1/02/09	to 30/04/09			1/02/09	to 30/04/09	7.90
	1/03/09	to 31/05/09			1/03/09	to 31/05/09	5.78
	1/04/09	to 30/06/09			1/04/09	to 30/06/09	7.47
	1/05/09	to 31/07/09			1/05/09	to 31/07/09	6.04
	1/06/09	to 31/08/09			1/06/09	to 31/08/09	8.40
	1/07/09	to 30/09/09			1/07/09	to 30/09/09	6.59
1/08/09	to 31/10/09		1/08/09	to 31/10/09	8.99		
1/09/09	to 30/11/09		1/09/09	to 30/11/09	6.85		
1/10/09	to 31/12/09		1/10/09	to 31/12/09	9.98		
1/11/09	to 31/01/10		1/11/09	to 31/01/10	10.19		
1/12/09	to 28/02/10		1/12/09	to 28/02/10	14.42		

			Unit Price (£/m3obs)				Unit Price (£/m3obs)
<b>Clearfell (Instalment)</b>	1/12/07	to 29/02/08		<b>Summary</b>	1/12/07	to 29/02/08	9.59
	1/01/08	to 31/03/08	6.29		1/01/08	to 31/03/08	9.36
	1/02/08	to 30/04/08	2.16		1/02/08	to 30/04/08	9.68
	1/03/08	to 31/05/08	2.16		1/03/08	to 31/05/08	8.13
	1/04/08	to 30/06/08			1/04/08	to 30/06/08	8.12
	1/05/08	to 31/07/08			1/05/08	to 31/07/08	6.51
	1/06/08	to 31/08/08			1/06/08	to 31/08/08	6.09
	1/07/08	to 30/09/08			1/07/08	to 30/09/08	6.85
	1/08/08	to 31/10/08			1/08/08	to 31/10/08	6.09
	1/09/08	to 30/11/08			1/09/08	to 30/11/08	6.54
	1/10/08	to 31/12/08			1/10/08	to 31/12/08	6.15
	1/11/08	to 31/01/09			1/11/08	to 31/01/09	5.63
	1/12/08	to 28/02/09	4.52		1/12/08	to 28/02/09	5.11
	1/01/09	to 31/03/09	4.99		1/01/09	to 31/03/09	5.35
	1/02/09	to 30/04/09	4.65		1/02/09	to 30/04/09	6.10
	1/03/09	to 31/05/09			1/03/09	to 31/05/09	4.52
	1/04/09	to 30/06/09			1/04/09	to 30/06/09	5.88
	1/05/09	to 31/07/09			1/05/09	to 31/07/09	4.80
	1/06/09	to 31/08/09			1/06/09	to 31/08/09	6.71
	1/07/09	to 30/09/09			1/07/09	to 30/09/09	5.55
1/08/09	to 31/10/09		1/08/09	to 31/10/09	7.54		
1/09/09	to 30/11/09		1/09/09	to 30/11/09	5.82		
1/10/09	to 31/12/09		1/10/09	to 31/12/09	7.96		
1/11/09	to 31/01/10		1/11/09	to 31/01/10	7.83		
1/12/09	to 28/02/10		1/12/09	to 28/02/10	10.88		

			Unit Price (£/tonne)
<b>Thinning (Weight)</b>	1/12/07	to 29/02/08	9.57
	1/01/08	to 31/03/08	9.91
	1/02/08	to 30/04/08	10.90
	1/03/08	to 31/05/08	8.57
	1/04/08	to 30/06/08	8.53
	1/05/08	to 31/07/08	6.75
	1/06/08	to 31/08/08	5.87
	1/07/08	to 30/09/08	6.65
	1/08/08	to 31/10/08	6.89
	1/09/08	to 30/11/08	7.75
	1/10/08	to 31/12/08	7.82
	1/11/08	to 31/01/09	7.85
	1/12/08	to 28/02/09	5.40
	1/01/09	to 31/03/09	5.48
	1/02/09	to 30/04/09	5.80
	1/03/09	to 31/05/09	6.01
	1/04/09	to 30/06/09	6.66
	1/05/09	to 31/07/09	6.86
	1/06/09	to 31/08/09	8.88
	1/07/09	to 30/09/09	9.23
1/08/09	to 31/10/09	11.10	
1/09/09	to 30/11/09	13.53	
1/10/09	to 31/12/09	12.45	
1/11/09	to 31/01/10	8.63	
1/12/09	to 28/02/10	8.14	

# SCOTLAND

## Standing Sales - Average Unit Price

January 2005 to February 2010

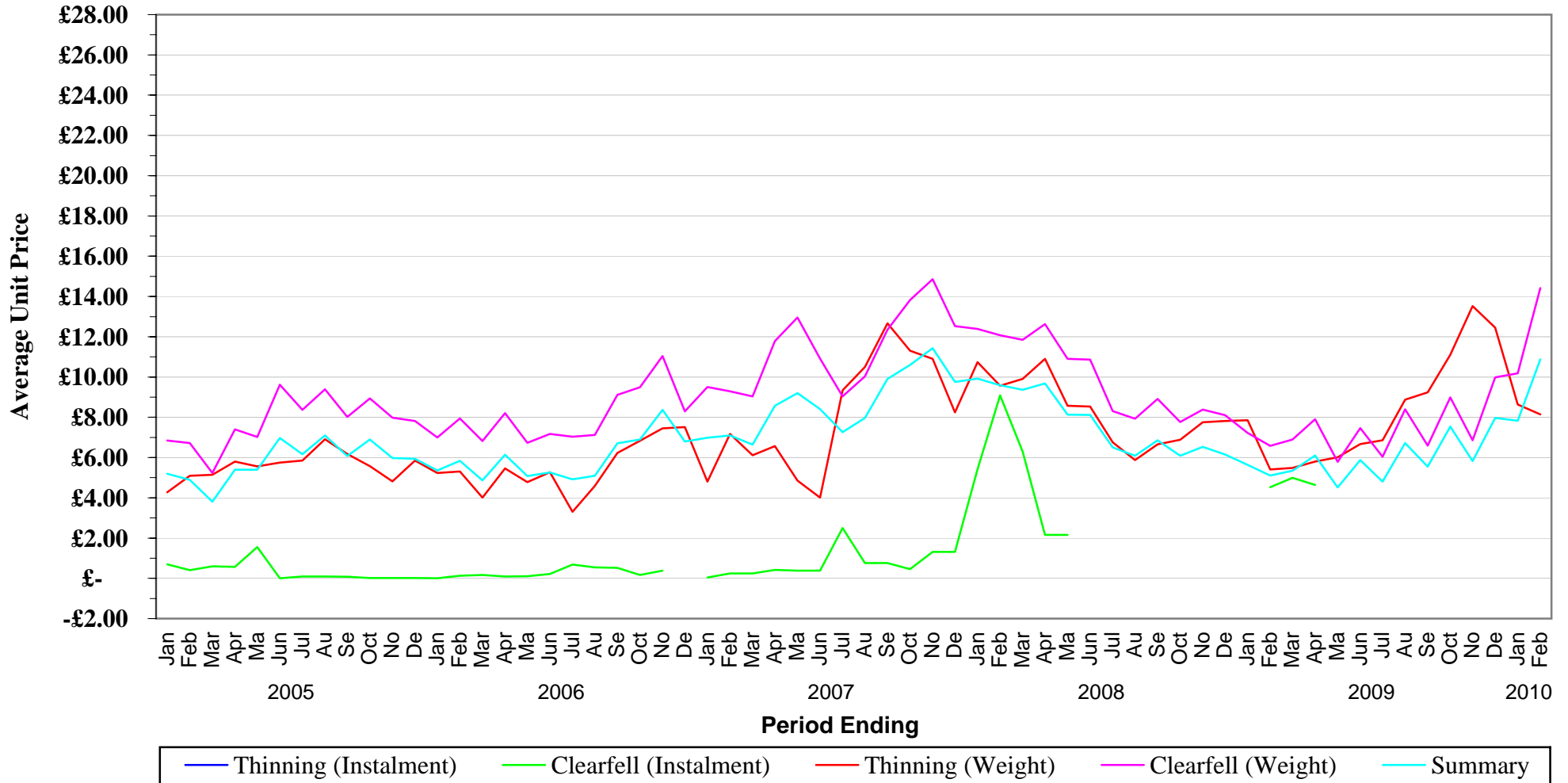

NB - When category is not shown - No figures available for period



**STANDING SALES - GB AVERAGE TREE SIZE**

			Average Tree Size				Average Tree Size
<b>Thinning (Instalment)</b>	1/12/07	to 29/02/08	0.46	<b>Clearfell (Weight)</b>	1/12/07	to 29/02/08	0.34
	1/01/08	to 31/03/08	0.43		1/01/08	to 31/03/08	0.30
	1/02/08	to 30/04/08	0.46		1/02/08	to 30/04/08	0.32
	1/03/08	to 31/05/08	0.43		1/03/08	to 31/05/08	0.35
	1/04/08	to 30/06/08	0.33		1/04/08	to 30/06/08	0.35
	1/05/08	to 31/07/08	0.40		1/05/08	to 31/07/08	0.31
	1/06/08	to 31/08/08	0.52		1/06/08	to 31/08/08	0.31
	1/07/08	to 30/09/08	0.52		1/07/08	to 30/09/08	0.38
	1/08/08	to 31/10/08	0.49		1/08/08	to 31/10/08	0.35
	1/09/08	to 30/11/08	0.35		1/09/08	to 30/11/08	0.35
	1/10/08	to 31/12/08	0.35		1/10/08	to 31/12/08	0.37
	1/11/08	to 31/01/09	0.36		1/11/08	to 31/01/09	0.38
	1/12/08	to 28/02/09	0.38		1/12/08	to 28/02/09	0.38
1/01/09	to 31/03/09	0.47	1/01/09	to 31/03/09	0.33		
1/02/09	to 30/04/09	0.41	1/02/09	to 30/04/09	0.33		
1/03/09	to 31/05/09	0.39	1/03/09	to 31/05/09	0.34		
1/04/09	to 30/06/09	0.36	1/04/09	to 30/06/09	0.35		
1/05/09	to 31/07/09	0.30	1/05/09	to 31/07/09	0.34		
1/06/09	to 31/08/09	0.58	1/06/09	to 31/08/09	0.32		
1/07/09	to 30/09/09	0.55	1/07/09	to 30/09/09	0.33		
1/08/09	to 31/10/09	0.58	1/08/09	to 31/10/09	0.34		
1/09/09	to 30/11/09	0.23	1/09/09	to 30/11/09	0.31		
1/10/09	to 31/12/09	0.32	1/10/09	to 31/12/09	0.31		
1/11/09	to 31/01/10	0.36	1/11/09	to 31/01/10	0.30		
1/12/09	to 28/02/10	0.77	1/12/09	to 28/02/10	0.33		

			Average Tree Size				Average Tree Size
<b>Clearfell (Instalment)</b>	1/12/07	to 29/02/08	0.63	<b>Summary</b>	1/12/07	to 29/02/08	0.33
	1/01/08	to 31/03/08	0.47		1/01/08	to 31/03/08	0.30
	1/02/08	to 30/04/08	0.52		1/02/08	to 30/04/08	0.32
	1/03/08	to 31/05/08	0.57		1/03/08	to 31/05/08	0.34
	1/04/08	to 30/06/08	0.73		1/04/08	to 30/06/08	0.33
	1/05/08	to 31/07/08	0.28		1/05/08	to 31/07/08	0.29
	1/06/08	to 31/08/08	0.26		1/06/08	to 31/08/08	0.30
	1/07/08	to 30/09/08	0.40		1/07/08	to 30/09/08	0.36
	1/08/08	to 31/10/08	0.14		1/08/08	to 31/10/08	0.31
	1/09/08	to 30/11/08	0.10		1/09/08	to 30/11/08	0.30
	1/10/08	to 31/12/08	0.14		1/10/08	to 31/12/08	0.31
	1/11/08	to 31/01/09	0.49		1/11/08	to 31/01/09	0.36
	1/12/08	to 28/02/09	0.58		1/12/08	to 28/02/09	0.37
1/01/09	to 31/03/09	0.64	1/01/09	to 31/03/09	0.33		
1/02/09	to 30/04/09	0.67	1/02/09	to 30/04/09	0.33		
1/03/09	to 31/05/09	0.49	1/03/09	to 31/05/09	0.34		
1/04/09	to 30/06/09	0.36	1/04/09	to 30/06/09	0.34		
1/05/09	to 31/07/09	0.52	1/05/09	to 31/07/09	0.34		
1/06/09	to 31/08/09	0.37	1/06/09	to 31/08/09	0.31		
1/07/09	to 30/09/09	0.37	1/07/09	to 30/09/09	0.32		
1/08/09	to 31/10/09	0.11	1/08/09	to 31/10/09	0.32		
1/09/09	to 30/11/09	0.16	1/09/09	to 30/11/09	0.28		
1/10/09	to 31/12/09	0.24	1/10/09	to 31/12/09	0.29		
1/11/09	to 31/01/10	0.60	1/11/09	to 31/01/10	0.29		
1/12/09	to 28/02/10	0.52	1/12/09	to 28/02/10	0.33		

			Average Tree Size
<b>Thinning (Weight)</b>	1/12/07	to 29/02/08	0.22
	1/01/08	to 31/03/08	0.25
	1/02/08	to 30/04/08	0.25
	1/03/08	to 31/05/08	0.26
	1/04/08	to 30/06/08	0.22
	1/05/08	to 31/07/08	0.25
	1/06/08	to 31/08/08	0.25
	1/07/08	to 30/09/08	0.27
	1/08/08	to 31/10/08	0.23
	1/09/08	to 30/11/08	0.21
	1/10/08	to 31/12/08	0.22
	1/11/08	to 31/01/09	0.29
	1/12/08	to 28/02/09	0.28
1/01/09	to 31/03/09	0.29	
1/02/09	to 30/04/09	0.25	
1/03/09	to 31/05/09	0.31	
1/04/09	to 30/06/09	0.28	
1/05/09	to 31/07/09	0.29	
1/06/09	to 31/08/09	0.24	
1/07/09	to 30/09/09	0.25	
1/08/09	to 31/10/09	0.28	
1/09/09	to 30/11/09	0.22	
1/10/09	to 31/12/09	0.24	
1/11/09	to 31/01/10	0.23	
1/12/09	to 28/02/10	0.32	

GB

# Standing Sales - Average Tree Sizes

January 2005 to February 2010

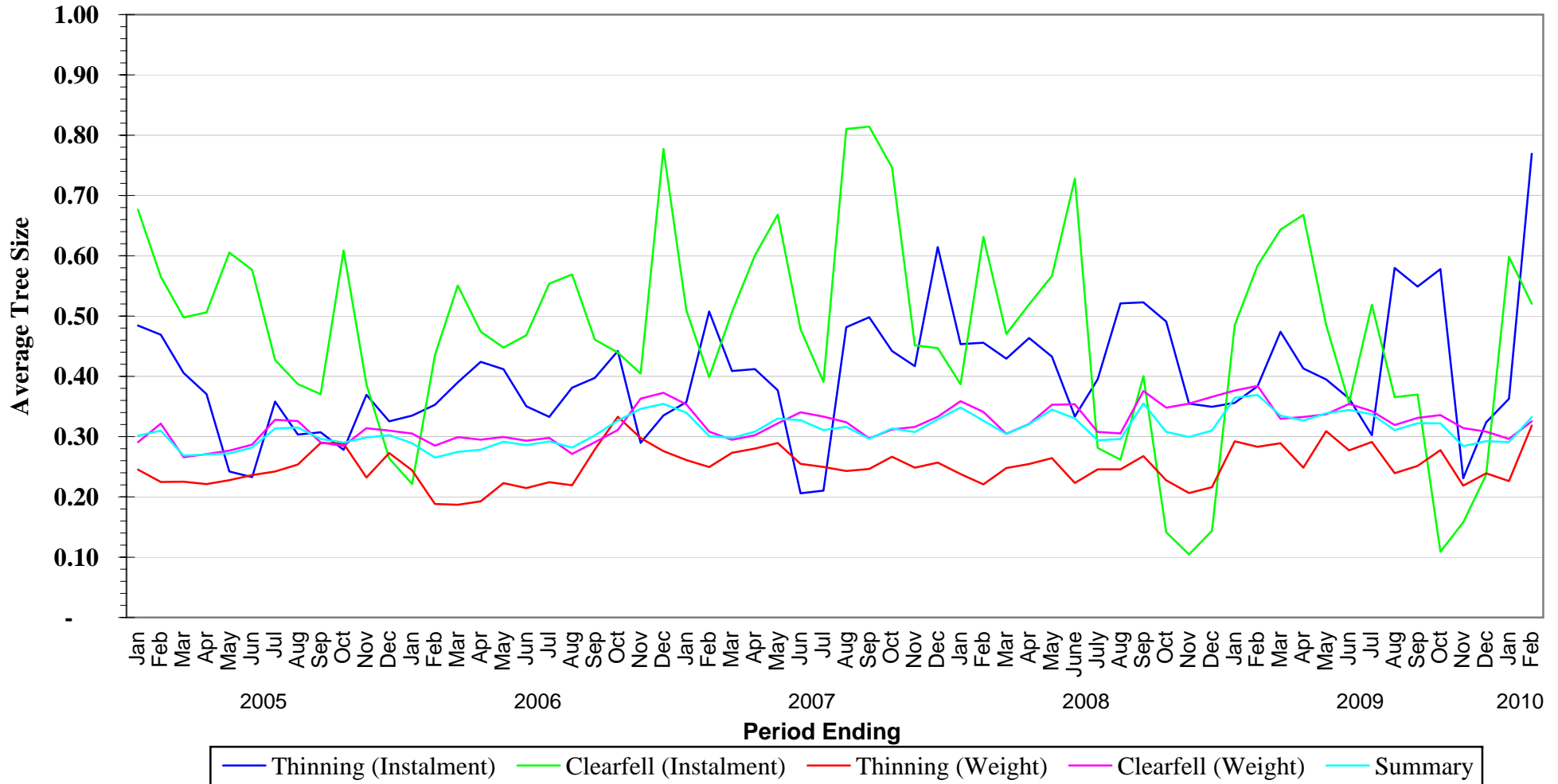

**ENGLAND**

# Standing Sales - Average Tree Sizes

January 2005 to February 2010

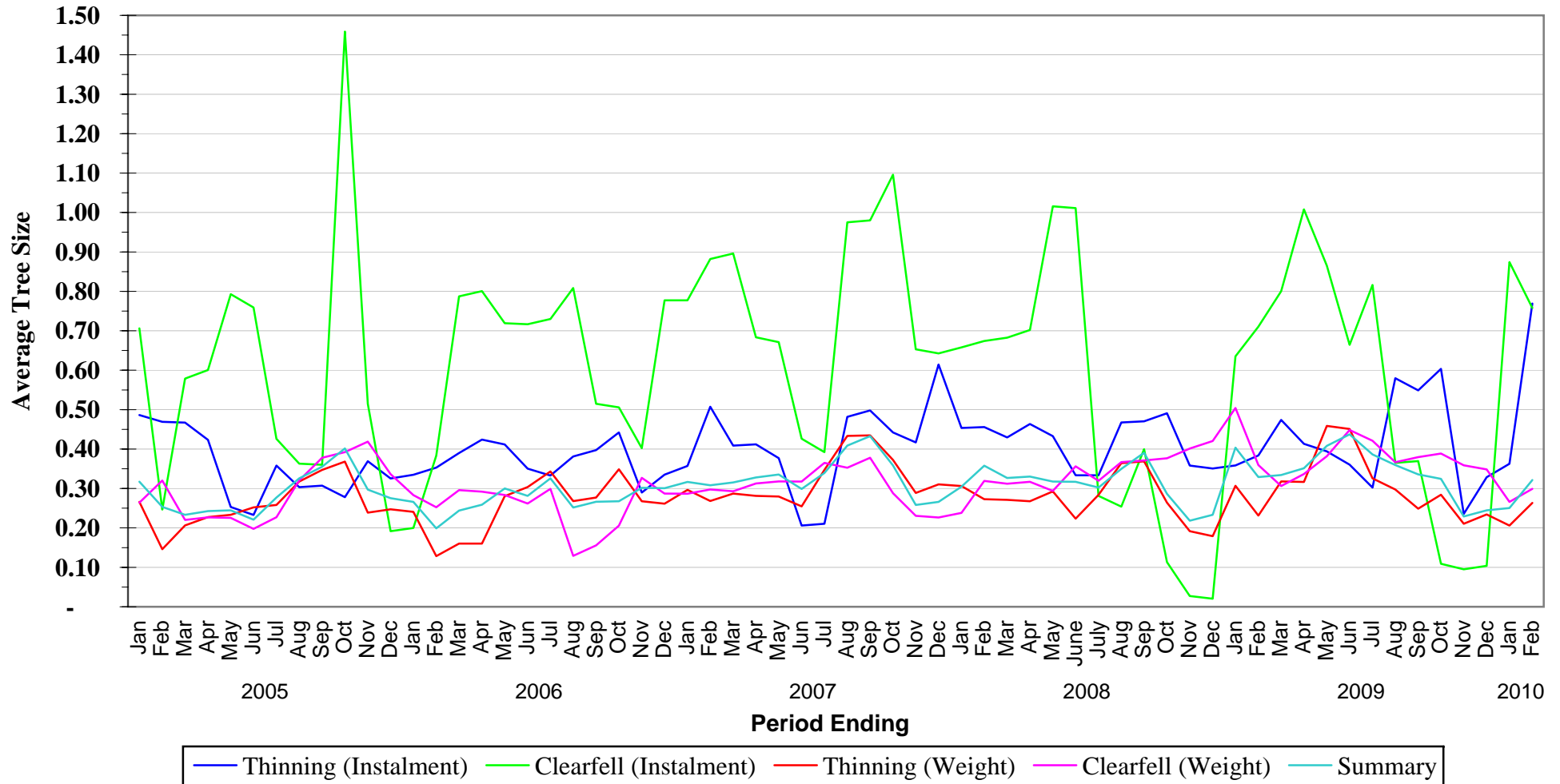

NB - When category is not shown - No figures available for period

**WALES**

**Standing Sales - Average Tree Sizes**

January 2005 to February 2010

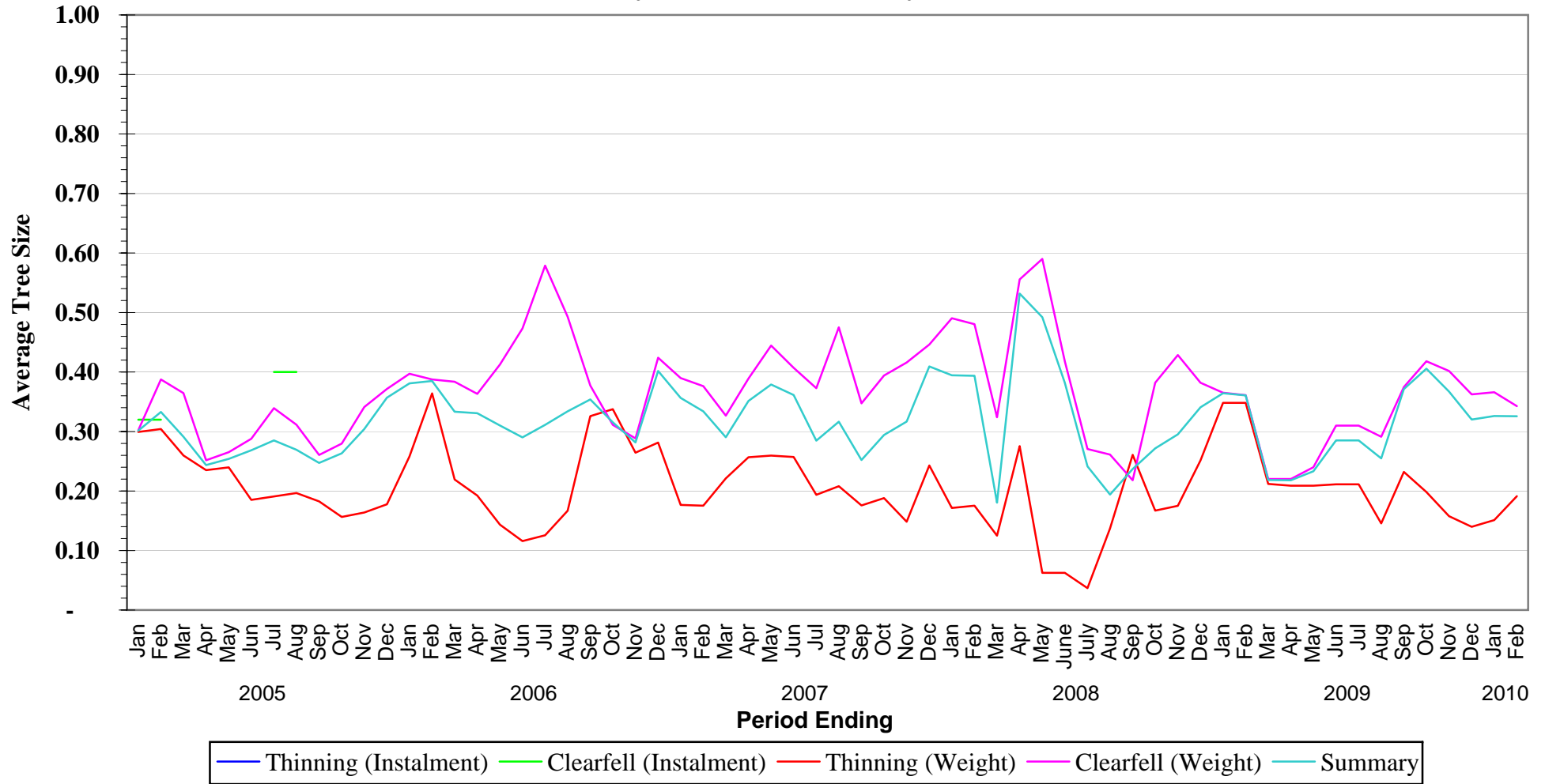

NB - When category is not shown - No figures available for period

# SCOTLAND

## Standing Sales - Average Tree Sizes

January 2005 to February 2010

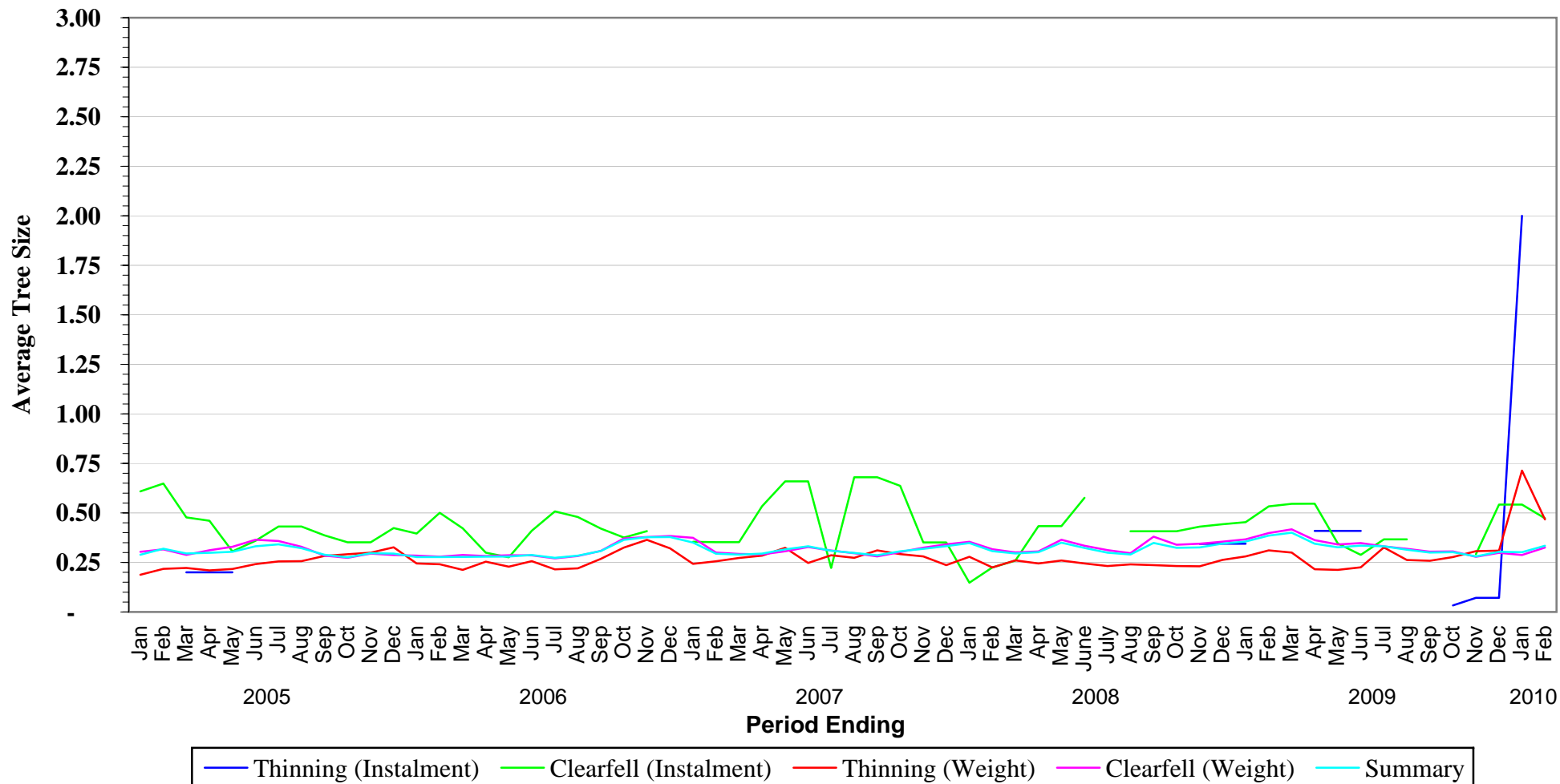

NB - When category is not shown - No figures available for period