

**STANDING SALES - ENGLAND AVERAGE UNIT PRICES**

			Unit Price (£/m3obs)				Unit Price (£/tonne)
<b>Thinning (Instalment)</b>	01/05/2014	to 31/07/14	39.79	<b>Clearfell (Weight)</b>	01/05/2014	to 31/07/14	30.72
	01/06/2014	to 31/08/14	47.27		01/06/2014	to 31/08/14	31.32
	01/07/2014	to 30/09/14	64.23		01/07/2014	to 30/09/14	31.56
	01/08/2014	to 31/10/14	0.00		01/08/2014	to 31/10/14	25.18
	01/09/2014	to 30/11/14	0.00		01/09/2014	to 30/11/14	28.32
	01/10/2014	to 31/12/14	49.86		01/10/2014	to 31/12/14	33.72
	01/11/2014	to 31/01/15	27.51		01/11/2014	to 31/01/15	38.36
	01/12/2014	to 28/02/15	20.08		01/12/2014	to 28/02/15	37.05
	01/01/2015	to 31/03/15	24.27		01/01/2015	to 31/03/15	33.94
	01/02/2015	to 30/04/15	25.38		01/02/2015	to 30/04/15	32.96
	01/03/2015	to 31/05/15	34.90		01/03/2015	to 31/05/15	28.00
	01/04/2015	to 30/06/15	34.90		01/04/2015	to 30/06/15	28.47
	01/05/2015	to 31/07/15	37.48		01/05/2015	to 31/07/15	32.75
	01/06/2015	to 31/08/15	46.29		01/06/2015	to 31/08/15	30.23
	01/07/2015	to 30/09/15	52.25		01/07/2015	to 30/09/15	24.81
	01/08/2015	to 31/10/15	0.00		01/08/2015	to 31/10/15	7.06
	01/09/2015	to 30/11/15	0.00		01/09/2015	to 30/11/15	20.77
	01/10/2015	to 31/12/15	18.01		01/10/2015	to 31/12/15	20.76
	01/11/2015	to 31/01/16	71.43		01/11/2015	to 31/01/16	16.77
	01/12/2015	to 29/02/16	20.38		01/12/2015	to 29/02/16	28.86
01/01/2016	to 31/03/16	19.07	01/01/2016	to 31/03/16	33.39		
01/02/2016	to 30/04/16	18.76	01/02/2016	to 30/04/16	28.03		
01/03/2016	to 31/05/16	31.22	01/03/2016	to 31/05/16	24.20		

			Unit Price (£/m3obs)				Unit Price (£/m3obs)
<b>Clearfell (Instalment)</b>	01/06/2014	to 31/08/14	0.00	<b>Summary</b>	01/06/2014	to 31/08/14	26.01
	01/07/2014	to 30/09/14	0.00		01/07/2014	to 30/09/14	25.47
	01/08/2014	to 31/10/14	0.00		01/08/2014	to 31/10/14	18.26
	01/09/2014	to 30/11/14	0.00		01/09/2014	to 30/11/14	22.96
	01/10/2014	to 31/12/14	0.00		01/10/2014	to 31/12/14	28.17
	01/11/2014	to 31/01/15	0.00		01/11/2014	to 31/01/15	29.68
	01/12/2014	to 28/02/15	0.00		01/12/2014	to 28/02/15	27.87
	01/01/2015	to 31/03/15	0.00		01/01/2015	to 31/03/05	25.69
	01/02/2015	to 30/04/15	0.00		01/02/2015	to 30/04/15	23.57
	01/03/2015	to 31/05/15	0.00		01/03/2015	to 31/05/15	27.19
	01/04/2015	to 30/06/15	0.00		01/04/2105	to 30/06/15	22.77
	01/05/2015	to 31/07/15	0.00		01/05/2015	to 31/07/15	24.23
	01/06/2015	to 31/08/15	0.00		01/06/2015	to 31/08/15	23.58
	01/07/2015	to 30/09/15	0.00		01/07/2015	to 30/09/15	20.78
	01/08/2015	to 31/10/15	0.00		01/08/2015	to 31/10/15	14.56
	01/09/2015	to 30/11/15	0.00		01/09/2015	to 30/11/15	16.98
	01/10/2015	to 31/12/15	0.00		01/10/2015	to 31/12/15	18.11
	01/11/2015	to 31/01/16	0.00		01/11/2015	to 31/01/16	17.99
01/12/2015	to 01/02/16	0.00	01/12/2015	to 01/02/16	24.60		
01/01/2016	to 31/03/16	0.00	01/01/2016	to 31/03/16	26.52		
01/02/2016	to 30/04/16	0.00	01/02/2016	to 30/04/16	21.12		
01/03/2016	to 31/05/16	0.00	01/03/2016	to 31/05/16	21.71		

			Unit Price (£/tonne)
<b>Thinning (Weight)</b>	01/05/2014	to 31/07/14	
	01/06/2014	to 31/08/14	
	01/07/2014	to 30/09/14	
	01/08/2014	to 31/10/14	
	01/09/2014	to 30/11/14	
	01/10/2014	to 31/12/14	
	01/11/2014	to 31/01/15	
	01/12/2014	to 28/02/15	
	01/01/2015	to 31/03/15	
	01/02/2015	to 30/04/15	
	01/03/2015	to 31/05/15	
	01/04/2015	to 30/06/15	
	01/05/2015	to 31/07/15	
	01/06/2015	to 31/08/15	
	01/07/2015	to 30/09/15	
	01/08/2015	to 31/10/15	
	01/09/2015	to 30/11/15	
	01/10/2015	to 31/12/15	
01/11/2015	to 31/01/16		
01/12/2015	to 01/02/16		
01/01/2016	to 31/03/16		
01/02/2016	to 30/04/16		
01/03/2016	to 31/05/16		

**STANDING SALES - WALES AVERAGE UNIT PRICES**

		Unit Price (£/m3obs)			Unit Price (£/tonne)	
<b>Thinning (Instalment)</b>	01/05/2014	to 31/07/14	<b>Clearfell (Weight)</b>	01/05/2014	to 31/07/14	9.20
	01/06/2014	to 31/08/14		01/06/2014	to 31/08/14	7.03
	01/07/2014	to 30/09/14		01/07/2014	to 30/09/14	3.09
	01/08/2014	to 31/10/14		01/08/2014	to 31/10/14	11.35
	01/09/2014	to 30/11/14		01/09/2014	to 30/11/14	9.86
	01/10/2014	to 31/12/14		01/10/2014	to 31/12/14	4.51
	01/11/2014	to 31/01/15		01/11/2014	to 31/01/15	23.15
	01/12/2014	to 28/02/15		01/12/2014	to 28/02/15	6.45
	01/01/2015	to 31/03/15		01/01/2015	to 31/03/15	9.82
	01/02/2015	to 30/04/15		01/02/2015	to 30/04/15	13.98
	01/03/2015	to 31/05/15		01/03/2015	to 31/05/15	20.56
	01/04/2015	to 30/06/15		01/04/2015	to 30/06/15	1.82
	01/05/2015	to 31/07/15		01/05/2015	to 31/07/15	8.35
	01/06/2015	to 31/08/15		01/06/2015	to 31/08/15	7.97
	01/07/2015	to 30/09/15		01/07/2015	to 30/09/15	12.61
	01/08/2015	to 31/10/15		01/08/2015	to 31/10/15	19.25
	01/09/2015	to 30/11/15		01/09/2015	to 30/11/15	19.61
	01/10/2015	to 31/12/15		01/10/2015	to 31/12/15	7.11
	01/11/2015	to 31/01/16		01/11/2015	to 31/01/16	14.80
	01/12/2015	to 29/02/16		01/12/2015	to 29/02/16	8.62
	01/01/2016	to 31/03/16		01/01/2016	to 31/03/16	4.45
	01/02/2016	to 30/04/16		01/02/2016	to 30/04/16	7.46
	01/03/2016	to 31/05/16		01/03/2016	to 31/05/16	5.56

		Unit Price (£/m3obs)			Unit Price (£/m3obs)	
<b>Clearfell (Instalment)</b>	01/05/2014	to 31/07/14	<b>Summary</b>	01/05/2014	to 31/07/14	13.19
	01/06/2014	to 31/08/14		01/06/2014	to 31/08/14	8.09
	01/07/2014	to 30/09/14		01/07/2014	to 30/09/14	3.68
	01/08/2014	to 31/10/14		01/08/2014	to 31/10/14	11.91
	01/09/2014	to 30/11/14		01/09/2014	to 30/11/14	11.89
	01/10/2014	to 31/12/14		01/10/2014	to 31/12/14	5.64
	01/11/2014	to 31/01/15		01/11/2014	to 31/01/15	22.83
	01/12/2014	to 28/02/15		01/12/2014	to 28/02/15	6.82
	01/01/2015	to 31/03/15		01/01/2015	to 31/03/05	9.97
	01/02/2015	to 30/04/15		01/02/2015	to 30/04/15	12.65
	01/03/2015	to 31/05/15		01/03/2015	to 31/05/15	19.24
	01/04/2015	to 30/06/15		01/04/2015	to 30/06/15	2.67
	01/05/2015	to 31/07/15		01/05/2015	to 31/07/15	11.62
	01/06/2015	to 31/08/15		01/06/2015	to 31/08/15	7.97
	01/07/2015	to 30/09/15		01/07/2015	to 30/09/15	11.79
	01/08/2015	to 31/10/15		01/08/2015	to 31/10/15	17.71
	01/09/2015	to 30/11/15		01/09/2015	to 30/11/15	18.73
	01/10/2015	to 31/12/15		01/10/2015	to 31/12/15	7.10
	01/11/2015	to 31/01/16		01/11/2015	to 31/01/16	15.27
	01/12/2015	to 29/02/16		01/12/2015	to 29/02/16	8.46
	01/01/2016	to 31/03/16		01/01/2016	to 31/03/16	4.36
	01/02/2016	to 30/04/16		01/02/2016	to 30/04/16	8.61
	01/03/2016	to 31/05/16		01/03/2016	to 31/05/16	5.74

		Unit Price (£/tonne)	
<b>Thinning (Weight)</b>	01/05/2014	to 31/07/14	25.45
	01/06/2014	to 31/08/14	22.41
	01/07/2014	to 30/09/14	6.23
	01/08/2014	to 31/10/14	14.35
	01/09/2014	to 30/11/14	16.49
	01/10/2014	to 31/12/14	6.43
	01/11/2014	to 31/01/15	21.64
	01/12/2014	to 28/02/15	12.42
	01/01/2015	to 31/03/15	12.42
	01/02/2015	to 30/04/15	0.00
	01/03/2015	to 31/05/15	14.34
	01/04/2015	to 30/06/15	10.57
	01/05/2015	to 31/07/15	23.78
	01/06/2015	to 31/08/15	0.00
	01/07/2015	to 30/09/15	9.19
	01/08/2015	to 31/10/15	11.92
	01/09/2015	to 30/11/15	13.00
	01/10/2015	to 31/12/15	5.92
	01/11/2015	to 31/01/16	18.62
	01/12/2015	to 29/02/16	5.57
01/01/2016	to 31/03/16	3.20	
01/02/2016	to 30/04/16	39.85	
01/03/2016	to 31/05/16	9.13	

**STANDING SALES - SCOTLAND AVERAGE UNIT PRICES**

			Unit Price (£/m3obs)				Unit Price (£/tonne)
<b>Thinning (Instalment)</b>	01/05/2014	to 31/07/14		<b>Clearfell (Weight)</b>	01/05/2014	to 31/07/14	27.23
	01/06/2014	to 31/08/14			01/06/2014	to 31/08/14	19.94
	01/07/2014	to 30/09/14			01/07/2014	to 30/09/14	16.73
	01/08/2014	to 31/10/14			01/08/2014	to 31/10/14	16.12
	01/09/2014	to 30/11/14			01/09/2014	to 30/11/14	16.56
	01/10/2014	to 31/12/14			01/10/2014	to 31/12/14	12.77
	01/11/2014	to 31/01/15			01/11/2014	to 31/01/15	17.05
	01/12/2014	to 28/02/15			01/12/2014	to 28/02/15	25.73
	01/01/2015	to 31/03/15			01/01/2015	to 31/03/15	18.91
	01/02/2015	to 30/04/15			01/02/2015	to 30/04/15	15.06
	01/03/2015	to 31/05/15			01/03/2015	to 31/05/15	32.15
	01/04/2015	to 30/06/15			01/04/2015	to 30/06/15	10.55
	01/05/2015	to 31/07/15			01/05/2015	to 31/07/15	17.40
	01/06/2015	to 31/08/15			01/06/2015	to 31/08/15	15.66
	01/07/2015	to 30/09/15			01/07/2015	to 30/09/15	16.91
	01/08/2015	to 31/10/15			01/08/2015	to 31/10/15	18.39
	01/09/2015	to 30/11/15			01/09/2015	to 30/11/05	14.10
	01/10/2015	to 31/12/15			01/10/2015	to 31/12/15	14.47
	01/11/2015	to 31/01/16			01/11/2015	to 31/01/16	5.93
	01/12/2015	to 29/02/16			01/12/2015	to 29/02/16	13.87
	01/01/2016	to 31/03/16			01/01/2016	to 31/03/16	18.41
	01/02/2016	to 30/04/16			01/02/2016	to 30/04/16	8.05
	01/03/2016	to 31/05/16			01/03/2016	to 31/05/16	16.98

			Unit Price (£/m3obs)				Unit Price (£/tonne)
<b>Clearfell (Instalment)</b>	01/05/2014	to 31/07/14		<b>Summary</b>	01/05/2014	to 31/07/14	21.39
	01/06/2014	to 31/08/14			01/06/2014	to 31/08/14	17.61
	01/07/2014	to 30/09/14			01/07/2014	to 30/09/14	14.33
	01/08/2014	to 31/10/14			01/08/2014	to 31/10/14	12.60
	01/09/2014	to 30/11/14			01/09/2014	to 30/11/14	13.92
	01/10/2014	to 31/12/14			01/10/2014	to 31/12/14	11.64
	01/11/2014	to 31/01/15			01/11/2014	to 31/01/15	12.99
	01/12/2014	to 28/02/15			01/12/2014	to 28/02/15	20.42
	01/01/2015	to 31/03/15			01/01/2015	to 31/03/15	15.37
	01/02/2015	to 30/04/15			01/02/2015	to 30/04/15	11.88
	01/03/2015	to 31/05/15			01/03/2015	to 31/05/15	23.75
	01/04/2015	to 30/06/15			01/04/2015	to 30/06/15	7.64
	01/05/2015	to 31/07/15			01/05/2015	to 31/07/15	13.07
	01/06/2015	to 31/08/15			01/06/2015	to 31/08/15	12.67
	01/07/2015	to 30/09/15			01/07/2015	to 30/09/15	13.31
	01/08/2015	to 31/10/15			01/08/2015	to 31/10/15	14.17
	01/09/2015	to 30/11/15			01/09/2015	to 30/11/15	11.66
	01/10/2015	to 31/12/16			01/10/2015	to 31/12/15	11.92
	01/11/2015	to 31/01/16			01/11/2015	to 31/01/16	5.13
	01/12/2015	to 29/02/16			01/12/2015	to 29/02/16	11.12
	01/01/2016	to 31/03/16			01/01/2016	to 31/03/16	14.82
	01/02/2016	to 30/04/16			01/02/2016	to 30/04/16	6.98
	01/03/2016	to 31/05/16			01/03/2016	to 31/05/16	13.67

			Unit Price (£/tonne)
<b>Thinning (Weight)</b>	01/05/2014	to 31/07/14	13.06
	01/06/2014	to 31/08/14	27.92
	01/07/2014	to 30/09/14	22.62
	01/08/2014	to 31/10/14	14.42
	01/09/2014	to 30/11/14	20.43
	01/10/2014	to 31/12/14	23.06
	01/11/2014	to 31/01/15	10.36
	01/12/2014	to 28/02/15	21.04
	01/01/2015	to 31/03/15	23.73
	01/02/2015	to 30/04/15	11.61
	01/03/2015	to 31/05/15	12.07
	01/04/2015	to 30/06/15	6.26
	01/05/2015	to 31/07/15	7.29
	01/06/2015	to 31/08/15	15.80
	01/07/2015	to 30/09/15	11.86
	01/08/2015	to 31/10/15	10.23
	01/09/2015	to 30/11/15	16.88
	01/10/2015	to 31/12/16	16.55
	01/11/2015	to 31/01/16	9.09
	01/12/2015	to 29/02/16	3.24
	01/01/2016	to 31/03/16	3.24
	01/02/2016	to 30/04/16	15.33
	01/03/2016	to 31/05/16	15.25

**Direct Production - ENGLAND Average Unit Prices**

<b>Green</b>			<b>Unit Price</b>	<b>Short Green</b>			<b>Unit Price</b>
01/05/2015	to	31/07/14	49.80	01/05/2014	to	31/07/14	36.83
01/06/2014	to	31/08/14	53.59	01/06/2014	to	31/08/14	39.66
01/07/2014	to	30/09/14	59.63	01/07/2014	to	30/09/14	44.01
01/08/2014	to	31/10/14	44.60	01/08/2014	to	31/10/14	30.26
01/09/2014	to	30/11/14	60.98	01/09/2014	to	30/11/14	32.52
01/10/2014	to	31/12/14	62.76	01/10/2014	to	31/12/14	36.17
01/11/2014	to	31/01/15	61.26	01/11/2014	to	31/01/15	20.51
01/12/2014	to	28/02/15	57.03	01/12/2014	to	28/02/15	0.00
01/01/2015	to	31/03/15	58.53	01/01/2015	to	31/03/15	51.23
01/02/2015	to	30/04/15	50.59	01/02/2015	to	30/04/15	38.85
01/03/2015	to	31/05/15	49.01	01/03/2015	to	31/05/15	37.49
01/04/2015	to	30/06/15	51.97	01/04/2015	to	30/06/15	42.63
01/05/2015	to	31/07/15	43.28	01/05/2015	to	31/07/15	36.74
01/06/2015	to	31/08/15	47.71	01/06/2015	to	31/08/15	40.90
01/07/2015	to	30/09/15	50.14	01/07/2015	to	30/09/15	41.21
01/08/2015	to	31/10/15	38.99	01/08/2015	to	31/10/15	33.37
01/09/2015	to	30/11/15	44.51	01/09/2015	to	30/11/15	34.31
01/10/2015	to	31/12/15	45.85	01/10/2015	to	31/12/15	16.84
01/11/2015	to	31/01/16	0.00	01/11/2015	to	31/01/16	32.65
01/12/2015	to	29/02/16	46.93	01/12/2015	to	29/02/16	35.33
01/01/2016	to	31/03/16	49.21	01/01/2016	to	31/03/16	43.90
01/02/2016	to	30/04/16	48.49	01/02/2016	to	30/04/16	40.36
01/03/2016	to	31/05/16	48.83	01/03/2016	to	31/05/16	40.36
<b>Red</b>			<b>Unit Price</b>	<b>Summary for All</b>			<b>Unit Price</b>
01/05/2014	to	31/07/14	48.22	01/05/2014	to	31/07/14	46.59
01/06/2014	to	31/08/14	53.67	01/06/2014	to	31/08/14	51.21
01/07/2014	to	30/09/14	53.66	01/07/2014	to	30/09/14	53.89
01/08/2014	to	31/10/14	0.00	01/08/2014	to	31/10/14	39.99
01/09/2014	to	30/11/14	50.59	01/09/2104	to	30/11/14	57.83
01/10/2014	to	31/12/14	49.02	01/10/2014	to	31/12/14	59.44
01/11/2014	to	31/01/15	47.43	01/11/2014	to	31/01/15	48.48
01/12/2014	to	28/02/15	0.00	01/12/2014	to	28/02/15	56.77
01/01/2015	to	31/03/15	47.28	01/01/2015	to	31/03/15	56.29
01/02/2015	to	30/04/15	46.51	01/02/2015	to	30/04/15	48.12
01/03/2015	to	31/05/15	46.53	01/03/2015	to	31/05/15	47.32
01/04/2015	to	30/06/15	43.84	01/04/2015	to	30/06/15	48.67
01/05/2015	to	31/07/15	22.55	01/05/2015	to	31/07/15	25.15
01/06/2015	to	31/08/15	41.14	01/06/2015	to	31/08/15	43.94
01/07/2015	to	30/09/15	41.32	01/07/2015	to	30/09/15	44.29
01/08/2015	to	31/10/15	36.15	01/08/2015	to	31/10/15	38.11
01/09/2015	to	30/11/15	38.36	01/09/2015	to	30/11/15	40.47
01/10/2015	to	31/12/15	37.39	01/10/2015	to	31/12/15	42.21
01/11/2015	to	31/01/16	0.00	01/11/2015	to	31/01/16	32.65
01/12/2015	to	29/02/16	37.70	01/12/2015	to	29/02/16	41.75
01/01/2016	to	31/03/16	37.16	01/01/2016	to	31/03/16	46.26
01/02/2016	to	30/04/16	41.75	01/02/2016	to	30/04/16	43.83
01/03/2016	to	31/05/16	41.62	01/03/2016	to	31/05/16	43.83

**Direct Production - WALES Average Unit Prices**

<b>Green</b>		<b>Unit Price</b>	<b>Short Green</b>		<b>Unit Price</b>
01/05/2014	to 31/07/14	41.73	01/05/2014	to 31/07/14	44.36
01/06/2014	to 31/08/14	41.18	01/06/2014	to 31/08/14	44.40
01/07/2014	to 30/09/14	56.90	01/07/2014	to 30/09/14	44.81
01/08/2014	to 31/10/14	50.43	01/08/2014	to 31/10/14	44.37
01/09/2014	to 30/11/14	0.00	01/09/2014	to 30/11/14	39.37
01/10/2014	to 31/12/14	48.98	01/10/2014	to 31/12/14	0.00
01/11/2014	to 31/01/15	49.48	01/11/2014	to 31/01/15	47.81
01/12/2014	to 28/02/15	55.51	01/12/2014	to 28/02/15	39.20
01/01/2015	to 31/03/15	40.02	01/01/2015	to 31/03/15	41.53
01/02/2015	to 30/04/15	42.42	01/02/2015	to 30/04/15	41.86
01/03/2015	to 31/05/15	38.07	01/03/2015	to 31/05/15	23.14
01/04/2015	to 30/06/15	42.58	01/04/2015	to 30/06/15	36.28
01/05/2015	to 31/07/15	40.15	01/05/2015	to 31/07/15	37.34
01/06/2015	to 31/08/15	39.56	01/06/2015	to 31/08/15	37.00
01/07/2015	to 30/09/15	38.78	01/07/2015	to 30/09/15	28.15
01/08/2015	to 31/10/15	38.59	01/08/2015	to 31/10/15	34.45
01/09/2015	to 30/11/15	38.54	01/09/2015	to 30/11/15	35.66
01/10/2015	to 31/12/15	36.89	01/10/2015	to 31/12/15	40.38
01/11/2015	to 31/01/16	39.78	01/11/2015	to 31/01/16	35.13
01/12/2015	to 29/02/16	40.50	01/12/2015	to 29/02/16	34.48
01/01/2016	to 31/03/16	39.48	01/01/2016	to 31/03/16	34.48
01/02/2016	to 30/04/16	35.79	01/02/2016	to 30/04/16	35.14
01/03/2016	to 31/05/16	34.64	01/03/2016	to 31/05/16	35.04

<b>Red</b>		<b>Unit Price</b>	<b>Summary for All</b>		<b>Unit Price</b>
01/05/2014	to 31/07/14		01/05/2014	to 31/07/14	42.50
01/06/2014	to 31/08/14		01/06/2014	to 31/08/14	41.93
01/07/2014	to 30/09/14		01/07/2014	to 30/09/14	57.30
01/08/2014	to 31/10/14		01/08/2014	to 31/10/14	49.04
01/09/2014	to 30/11/14		01/09/2014	to 30/11/14	37.88
01/10/2014	to 31/12/14		01/10/2014	to 31/12/14	48.49
01/11/2014	to 31/01/15		01/01/2014	to 31/01/15	48.34
01/12/2014	to 28/02/15		01/12/2014	to 28/02/15	39.42
01/01/2015	to 31/03/15		01/01/2015	to 31/03/15	41.63
01/02/2015	to 30/04/15		01/02/2015	to 30/04/15	41.87
01/03/2015	to 31/05/15		01/03/2015	to 31/05/15	36.63
01/04/2015	to 30/06/15		01/04/2015	to 30/06/15	40.59
01/05/2015	to 31/07/15		01/05/2015	to 31/07/15	39.02
01/06/2015	to 31/08/15		01/06/2015	to 31/08/15	38.45
01/07/2015	to 30/09/15		01/07/2015	to 30/09/15	36.15
01/08/2015	to 31/10/15		01/08/2015	to 31/10/15	37.61
01/09/2015	to 30/11/15		01/09/2015	to 30/11/15	37.69
01/10/2015	to 31/12/15		01/10/2015	to 31/12/15	38.40
01/11/2015	to 31/01/16		01/11/2015	to 31/01/16	38.51
01/12/2015	to 29/02/16		01/12/2015	to 29/02/16	36.67
01/01/2016	to 31/03/16		01/01/2016	to 31/03/16	34.78
01/02/2016	to 30/04/16		01/02/2016	to 30/04/16	35.59
01/03/2016	to 31/05/16		01/03/2016	to 31/05/16	34.69

**Direct Production - SCOTLAND Average Unit Prices**

<b>Green</b>			<b>Unit Price</b>	<b>Short Green</b>			<b>Unit Price</b>
01/05/2014	to	31/07/14	50.67	01/05/2014	to	31/07/14	
01/06/2014	to	31/08/14	52.64	01/06/2014	to	31/08/14	
01/07/2014	to	30/09/14	53.50	01/07/2014	to	30/09/14	
01/08/2014	to	31/10/14	0.00	01/08/2014	to	31/10/14	
01/09/2014	to	30/11/14	54.10	01/09/2014	to	30/11/14	
01/10/2014	to	31/12/14	54.10	01/10/2014	to	31/12/14	
01/11/2014	to	31/01/15	0.00	01/11/2014	to	31/01/15	
01/12/2014	to	28/02/215	53.95	01/12/2014	to	28/02/15	
01/01/2015	to	31/03/15	54.09	01/01/2015	to	31/03/15	
01/02/2015	to	30/04/15	49.43	01/02/2015	to	30/04/15	
01/03/2015	to	31/05/15	48.11	01/03/2015	to	31/05/15	
01/04/2015	to	30/06/15	0.00	01/04/2015	to	30/06/15	
01/05/2015	to	31/07/15	0.00	01/05/2015	to	31/07/15	
01/06/2015	to	31/08/15	0.00	01/06/2015	to	31/08/15	
01/07/2015	to	30/09/15	38.70	01/07/2015	to	30/09/15	
01/08/2015	to	31/10/15	0.00	01/08/2015	to	31/10/15	
01/09/2015	to	30/11/15	39.35	01/09/2015	to	30/11/15	
01/10/2015	to	31/12/15	40.56	01/10/2015	to	31/12/15	
01/11/2015	to	31/01/16	0.00	01/11/2015	to	31/01/16	
01/12/2015	to	29/02/16	41.47	01/12/2015	to	29/02/16	
01/01/2016	to	31/03/16	40.74	01/01/2016	to	31/03/16	
01/02/2016	to	30/04/16	36.83	01/02/2016	to	30/04/16	
01/03/2016	to	31/05/16	37.23	01/03/2016	to	31/05/16	

<b>Red</b>			<b>Unit Price</b>	<b>Summary for All</b>			<b>Unit Price</b>
01/05/2014	to	31/07/14	50.34	01/05/2014	to	31/07/14	47.43
01/06/2014	to	31/08/14	48.79	01/06/2014	to	31/08/14	47.96
01/07/2014	to	30/09/14	51.18	01/07/2014	to	30/09/14	47.54
01/08/2014	to	31/10/14	45.48	01/08/2014	to	31/10/14	45.48
01/09/2014	to	30/11/14	49.35	01/09/2014	to	30/11/14	49.71
01/10/2014	to	31/12/14	49.88	01/10/2014	to	01/12/14	50.08
01/11/2014	to	31/01/15	45.73	01/11/2014	to	31/01/15	45.73
01/12/2014	to	28/02/15	46.16	01/12/2014	to	28/02/15	46.27
01/01/2015	to	31/03/15	50.29	01/01/2015	to	31/03/15	51.16
01/02/2015	to	30/04/15	46.71	01/04/2015	to	30/04/15	42.13
01/03/2015	to	31/05/15	46.03	01/03/2015	to	31/05/15	41.82
01/04/2015	to	30/06/15	23.63	01/04/2015	to	30/06/15	23.63
01/05/2015	to	31/07/15	0.00	01/05/2015	to	31/07/15	24.15
01/06/2015	to	31/08/15	41.49	01/06/2015	to	31/08/15	41.49
01/07/2015	to	30/09/15	39.47	01/07/2015	to	30/09/15	38.32
01/08/2015	to	31/10/15	38.60	01/08/2015	to	31/10/15	37.39
01/09/2015	to	30/11/15	35.72	01/09/2015	to	30/11/15	35.78
01/10/2015	to	31/12/15	36.82	01/10/2015	to	31/12/15	36.53
01/11/2015	to	31/01/16	37.99	01/11/2015	to	31/01/16	37.99
01/12/2015	to	29/02/16	38.20	01/12/2015	to	29/02/16	38.29
01/01/2016	to	31/03/16	39.33	01/01/2016	to	31/03/16	39.32
01/02/2016	to	30/04/16	39.55	01/02/2016	to	30/04/16	36.24
01/03/2016	to	31/05/16	38.72	01/03/2016	to	31/05/16	35.04

**Direct Production - GB Average Unit Prices**

<b>Green</b>			<b>Unit Price</b>	<b>Short Green A</b>			<b>Unit Price</b>
1/5/14	to	31/7/14	43.90	01/05/2014	to	31/07/14	40.47
1/6/14	to	31/8/14	45.62	01/06/2014	to	31/08/14	40.22
1/7/14	to	30/9/14	46.62	01/07/2014	to	30/09/14	33.88
1/8/14	to	31/10/14	50.20	01/08/2014	to	31/10/14	43.68
1/9/14	to	30/11/14	57.88	01/09/2014	to	30/11/14	35.40
1/10/14	to	31/12/14	57.05	01/10/2014	to	31/12/14	36.00
1/11/14	to	31/1/15	50.03	01/11/2014	to	31/01/15	47.81
1/12/14	to	28/2/15	51.03	01/12/2014	to	28/02/15	48.81
1/1/15	to	31/3/15	57.10	01/01/2015	to	31/03/15	41.12
1/2/15	to	30/4/15	50.08	01/02/2015	to	30/04/15	32.81
1/3/15	to	31/5/15	45.25	01/03/2015	to	31/05/15	30.02
1/4/15	to	30/6/15	50.90	01/04/2015	to	30/06/15	41.14
1/5/15	to	31/7/15	40.36	01/05/2015	to	31/07/15	37.17
1/6/15	to	31/8/15	41.23	01/06/2015	to	31/08/15	37.63
1/7/15	to	30/9/15	41.71	01/07/2015	to	30/09/15	34.41
1/8/15	to	31/10/15	38.79	01/08/2015	to	31/10/15	33.41
1/9/15	to	30/11/15	40.02	01/09/2015	to	30/11/15	33.88
1/10/15	to	31/12/15	42.94	01/10/2015	to	31/12/15	32.05
1/11/15	to	31/1/16	39.78	01/11/2015	to	31/01/16	35.88
1/12/15	to	29/2/16	41.73	01/12/2015	to	29/02/16	34.17
1/1/16	to	31/3/16	45.89	01/01/2016	to	31/03/16	35.17
1/2/16	to	30/4/16	41.30	01/02/2016	to	30/04/16	36.06
1/3/16	to	31/5/16	41.10	01/03/2016	to	31/05/16	31.81

<b>Red</b>			<b>Unit Price</b>	<b>Short Green B</b>			<b>Unit Price</b>
1/5/14	to	31/7/14	50.04	01/05/2014	to	31/07/14	0.00
1/6/14	to	31/8/14	50.39	01/06/2014	to	31/08/14	52.63
1/7/14	to	30/9/14	51.71	01/07/2014	to	30/09/14	52.63
1/8/14	to	31/10/14	45.48	01/08/2014	to	31/10/14	0.00
1/9/14	to	30/11/14	49.38	01/09/2014	to	30/11/14	0.00
1/10/14	to	31/12/14	49.83	01/10/2014	to	31/12/14	0.00
1/11/14	to	31/1/15	45.74	01/11/2014	to	31/01/15	0.00
1/12/14	to	28/2/15	46.74	01/12/2014	to	28/02/15	1.00
1/1/15	to	31/3/15	50.05	01/01/2015	to	31/03/15	54.39
1/2/15	to	30/4/15	46.64	01/02/2015	to	30/04/15	54.39
1/3/15	to	31/5/15	46.16	01/03/2015	to	31/05/15	47.62
1/4/15	to	30/6/15	24.18	01/04/2015	to	30/06/15	47.62
1/5/15	to	31/7/15	22.72	01/05/2015	to	31/07/15	0.00
1/6/15	to	31/8/15	40.31	01/06/2015	to	31/08/15	0.00
1/7/15	to	30/9/15	39.81	01/07/2015	to	30/09/15	0.00
1/8/15	to	31/10/15	38.45	01/08/2015	to	31/10/15	0.00
1/9/15	to	30/11/15	36.10	01/09/2015	to	30/11/15	0.00
1/10/15	to	31/12/15	36.94	01/10/2015	to	31/12/15	16.84
1/11/15	to	31/1/16	37.99	01/11/2015	to	31/01/16	16.84
1/12/15	to	29/2/16	38.17	01/12/2015	to	29/02/16	0.00
1/1/16	to	31/3/16	38.91	01/01/2016	to	31/03/16	49.28
1/2/16	to	30/4/16	40.35	01/02/2016	to	30/04/16	49.28
1/3/16	to	31/5/16	39.69	01/03/2016	to	31/05/16	52.58

<b>Summary for All</b>			<b>Unit Price</b>
1/5/14	to	31/5/14	45.08
1/6/14	to	31/8/14	46.29
1/7/14	to	30/9/14	50.07
1/8/14	to	31/10/14	48.15
1/9/14	to	30/11/14	52.18
1/10/14	to	31/12/14	52.66
1/11/14	to	31/1/15	46.18
1/12/14	to	28/2/15	47.18
1/1/15	to	31/3/15	51.40
1/2/15	to	30/4/15	45.06
1/3/15	to	31/5/15	42.98
1/4/15	to	30/6/15	33.39
1/5/15	to	31/7/15	34.47
1/6/15	to	31/8/15	40.01
1/7/15	to	30/9/15	39.59
1/8/15	to	31/10/15	37.64
1/9/15	to	30/11/15	37.55
1/10/15	to	31/12/15	38.52
1/11/15	to	31/1/16	38.02
1/12/15	to	29/2/16	38.29
1/1/16	to	31/3/16	41.47
1/2/16	to	30/4/16	39.61
1/3/16	to	31/5/16	38.83

**STANDING SALES - GB AVERAGE TREE SIZE**

			Average Tree Size				Average Tree Size
<b>Thinning (Instalment)</b>	1/5/14	to 31/7/14	0.39	<b>Clearfell (Weight)</b>	1/5/14	to 31/7/14	0.48
	1/6/14	to 31/8/14	0.46		1/6/14	to 31/8/14	0.40
	1/7/14	to 30/9/14	0.99		1/7/14	to 30/9/14	0.35
	1/8/14	to 31/10/14	0.00		1/8/14	to 31/10/14	0.47
	1/9/14	to 30/11/14	0.00		1/9/14	to 30/11/14	0.35
	1/10/14	to 31/12/14	4.22		1/10/14	to 31/12/14	0.29
	1/11/14	to 31/1/15	1.12		1/11/14	to 31/1/15	0.38
	1/12/14	to 28/2/15	0.72		1/12/14	to 28/2/15	0.41
	1/1/15	to 31/3/15	0.59		1/1/15	to 31/3/15	0.40
	1/2/15	to 30/4/15	0.57		1/2/15	to 30/4/15	0.39
	1/3/15	to 31/5/15	0.51		1/3/15	to 31/5/15	0.37
	1/4/15	to 30/6/15	0.51		1/4/15	to 30/6/15	0.41
	1/5/15	to 31/7/15	0.33		1/5/15	to 31/7/15	0.34
	1/6/15	to 31/8/15	0.56		1/6/15	to 31/8/15	0.30
	1/7/15	to 30/9/15	1.02		1/7/15	to 30/9/15	0.35
	1/8/15	to 31/10/15	0.00		1/8/15	to 31/10/15	0.47
	1/9/15	to 30/11/15	0.00		1/9/15	to 30/11/15	0.39
	1/10/15	to 31/12/15	0.24		1/10/15	to 31/12/15	0.34
	1/11/15	to 31/1/16	0.03		1/11/15	to 31/1/16	0.49
	1/12/15	to 29/2/16	0.06		1/12/15	to 29/2/16	0.39
	1/1/16	to 31/3/16	0.09		1/1/16	to 31/3/16	0.36
	1/2/16	to 30/4/16	0.10		1/2/16	to 30/4/16	0.42
	1/3/16	to 31/5/16	0.90		1/3/16	to 31/5/16	0.41

			Average Tree Size				Average Tree Size
<b>Clearfell (Instalment)</b>	1/5/14	to 31/7/14	0.83	<b>Summary</b>	1/5/14	to 31/7/14	0.46
	1/6/14	to 31/8/14	0.46		1/6/14	to 31/8/14	0.38
	1/7/14	to 30/9/14	0.31		1/7/14	to 30/9/14	0.34
	1/8/14	to 31/10/14	0.10		1/8/14	to 31/10/14	0.44
	1/9/14	to 30/11/14	0.07		1/9/14	to 30/11/14	1.44
	1/10/14	to 31/12/14	0.12		1/10/14	to 31/12/14	0.29
	1/11/14	to 31/1/15	0.02		1/11/14	to 31/1/15	0.36
	1/12/14	to 28/2/15	0.16		1/12/14	to 28/2/15	0.37
	1/1/15	to 31/3/15	1.32		1/1/15	to 31/3/15	0.33
	1/2/15	to 30/4/15	0.31		1/2/15	to 30/4/15	0.28
	1/3/15	to 31/5/15	1.29		1/3/15	to 31/5/15	0.33
	1/4/15	to 30/6/15	1.29		1/4/15	to 30/6/15	0.38
	1/5/15	to 31/7/15	0.09		1/5/15	to 31/7/15	0.24
	1/6/15	to 31/8/15	1.49		1/6/15	to 31/8/15	0.32
	1/7/15	to 30/9/15	1.64		1/7/15	to 30/9/15	0.34
	1/8/15	to 31/10/15	0.02		1/8/15	to 31/10/15	0.41
	1/9/15	to 30/11/15	0.03		1/9/15	to 30/11/15	0.36
	1/10/15	to 31/12/15	0.11		1/10/15	to 31/12/15	0.33
	1/11/15	to 31/1/16	0.00		1/11/15	to 31/1/16	0.43
	1/12/15	to 29/2/16	0.09		1/12/15	to 29/2/16	0.38
	1/1/16	to 31/3/16	0.08		1/1/16	to 31/3/16	0.33
1/2/16	to 30/4/16	0.41	1/2/16	to 30/4/16	0.36		
1/3/16	to 31/5/16	0.00	1/3/16	to 31/5/16	0.39		

			Average Tree Size
<b>Thinning (Weight)</b>	1/5/14	to 31/7/14	0.39
	1/6/14	to 31/8/14	0.35
	1/7/14	to 30/9/14	0.32
	1/8/14	to 31/10/14	0.31
	1/9/14	to 30/11/14	0.31
	1/10/14	to 31/12/14	0.31
	1/11/14	to 31/1/15	0.30
	1/12/14	to 28/2/15	0.23
	1/1/15	to 31/3/15	0.18
	1/2/15	to 30/4/15	0.13
	1/3/15	to 31/5/15	0.24
	1/4/15	to 30/6/15	0.31
	1/5/15	to 31/7/15	0.11
	1/6/15	to 31/8/15	0.38
	1/7/15	to 30/9/15	0.30
	1/8/15	to 31/10/15	0.27
	1/9/15	to 30/11/15	0.31
	1/10/15	to 31/12/15	0.32
	1/11/15	to 31/1/16	0.28
	1/12/15	to 29/2/16	0.33
	1/1/16	to 31/3/16	0.26
1/2/16	to 30/4/16	0.21	
1/3/16	to 31/5/16	0.31	



**STANDING SALES - GB AVERAGE UNIT PRICES**

			Unit Price (£/m3obs)				Unit Price (£/tonne)
<b>Thinning (Instalment)</b>	1/5/14	to 31/7/14	39.79	<b>Clearfell (Weight)</b>	1/5/14	to 31/7/14	23.73
	1/6/14	to 1/8/14	47.27		1/6/14	to 31/8/14	21.33
	1/7/14	to 30/9/14	64.23		1/7/14	to 30/9/14	18.03
	1/8/14	to 31/10/14	0.00		1/8/14	to 31/10/14	17.09
	1/9/14	to 30/11/14	0.00		1/9/14	to 30/11/14	18.95
	1/10/14	to 31/12/14	49.86		1/10/14	to 31/12/14	17.22
	1/11/14	to 31/1/15	27.51		1/11/14	to 31/1/15	20.02
	1/12/14	to 28/2/15	20.08		1/12/14	to 28/2/15	23.18
	1/1/15	to 31/3/15	24.27		1/1/15	to 31/3/15	21.87
	1/2/15	to 30/4/15	24.87		1/2/15	to 30/4/15	20.05
	1/3/15	to 31/5/15	34.90		1/3/15	to 31/5/15	17.19
	1/4/15	to 30/6/15	34.90		1/4/15	to 30/6/15	12.55
	1/5/15	to 31/7/15	37.48		1/5/15	to 31/7/15	18.65
	1/6/15	to 31/8/15	46.29		1/6/15	to 31/8/15	18.33
	1/7/15	to 30/9/15	52.25		1/7/15	to 30/9/15	18.20
	1/8/15	to 31/10/15	0.00		1/8/15	to 31/10/15	18.46
	1/9/15	to 30/11/15	0.00		1/9/15	to 30/11/15	15.73
1/10/15	to 31/12/15	18.01	1/10/15	to 31/12/15	14.97		
1/11/15	to 31/1/16	71.43	1/11/15	to 31/1/16	11.63		
1/12/15	to 29/2/16	20.38	1/12/15	to 29/2/16	18.85		
1/1/16	to 31/3/16	19.07	1/1/16	to 31/3/16	20.93		
1/2/16	to 30/4/16	18.76	1/2/16	to 30/4/16	17.69		
1/3/16	to 31/5/16	31.22	1/3/16	to 31/5/16	16.75		

			Unit Price (£/m3obs)				Unit Price (£/m3obs)
<b>Clearfell (Instalment)</b>	1/5/14	to 31/7/14	24.68	<b>Summary</b>	1/5/14	to 31/7/14	24.44
	1/6/14	to 31/8/14	25.32		1/6/14	to 31/8/14	24.23
	1/7/14	to 30/9/14	23.72		1/7/14	to 30/9/14	19.86
	1/8/14	to 31/10/14	4.76		1/8/14	to 31/10/14	16.87
	1/9/14	to 30/11/14	4.51		1/9/14	to 30/11/14	19.64
	1/10/14	to 31/12/14	24.38		1/10/14	to 31/12/14	19.44
	1/11/14	to 31/1/15	5.99		1/11/14	to 31/1/15	19.35
	1/12/14	to 28/2/15	31.72		1/12/14	to 28/2/15	23.46
	1/1/15	to 31/3/15	25.49		1/1/15	to 31/3/15	22.67
	1/2/15	to 30/4/15	11.42		1/2/15	to 30/4/15	20.13
	1/3/15	to 31/5/15	24.03		1/3/15	to 31/5/15	18.18
	1/4/15	to 30/6/15	24.03		1/4/15	to 30/6/15	15.10
	1/5/15	to 31/7/15	12.89		1/5/15	to 31/7/15	18.70
	1/6/15	to 31/8/15	36.43		1/6/15	to 31/8/15	20.00
	1/7/15	to 30/9/15	52.75		1/7/15	to 30/9/15	19.46
	1/8/15	to 31/10/15	6.28		1/8/15	to 31/10/15	17.60
	1/9/15	to 30/11/15	5.54		1/9/15	to 30/11/15	16.31
1/10/15	to 31/12/15	3.47	1/10/15	to 31/12/15	16.33		
1/11/15	to 31/1/16	0.00	1/11/15	to 31/1/16	13.48		
1/12/15	to 29/2/16	11.21	1/12/15	to 29/2/16	19.60		
1/1/16	to 31/3/16	11.01	1/1/16	to 31/3/16	21.96		
1/2/16	to 30/4/16	27.20	1/2/16	to 30/4/16	18.28		
1/3/16	to 31/5/16	5.00	1/3/16	to 31/5/16	17.82		

			Unit Price (£/tonne)
<b>Thinning (Weight)</b>	1/5/14	to 31/7/14	26.12
	1/6/14	to 31/8/14	28.54
	1/7/14	to 30/9/14	24.12
	1/8/14	to 31/10/14	15.84
	2/8/14	to 1/11/14	16.84
	1/9/14	to 30/11/14	22.30
	1/10/14	to 31/12/14	26.80
	1/11/14	to 31/1/15	15.60
	1/12/14	to 28/2/15	24.59
	1/1/15	to 31/3/15	25.89
	1/2/15	to 30/4/15	20.43
	1/3/15	to 31/5/15	18.85
	1/4/15	to 30/6/15	17.52
	1/5/15	to 31/7/15	18.62
	1/6/15	to 31/8/15	25.87
	1/7/15	to 30/9/15	20.71
	1/8/15	to 31/10/15	13.14
1/9/15	to 30/11/15	18.92	
1/10/15	to 31/12/15	20.60	
1/11/15	to 31/1/16	20.12	
1/12/15	to 29/2/16	27.20	
1/1/16	to 31/3/16	28.48	
1/2/16	to 30/4/16	20.91	
1/3/16	to 31/5/16	23.01	

GB

# Direct Production - Average Unit Prices

January 2010 to May 2016



NB - When category is not shown - No figures available for period

**ENGLAND**

**Direct Production - Average Unit Prices**

January 2010 to May 2016

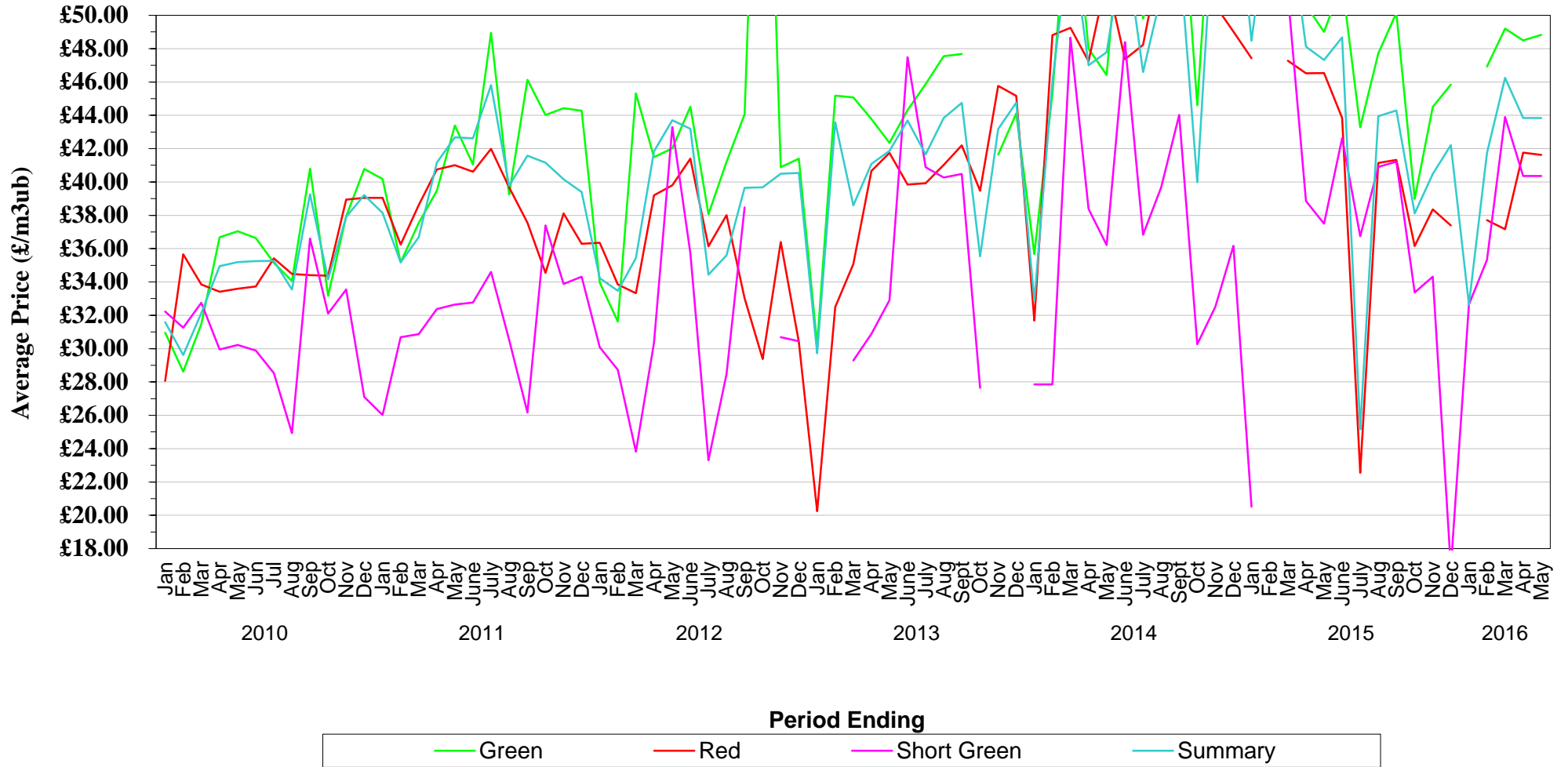

NB - When category is not shown - No figures available for period

**WALES**

# Direct Production - Average Unit Prices

Remember to delete RLS after Jun08 from external

January 2010 to May 2016

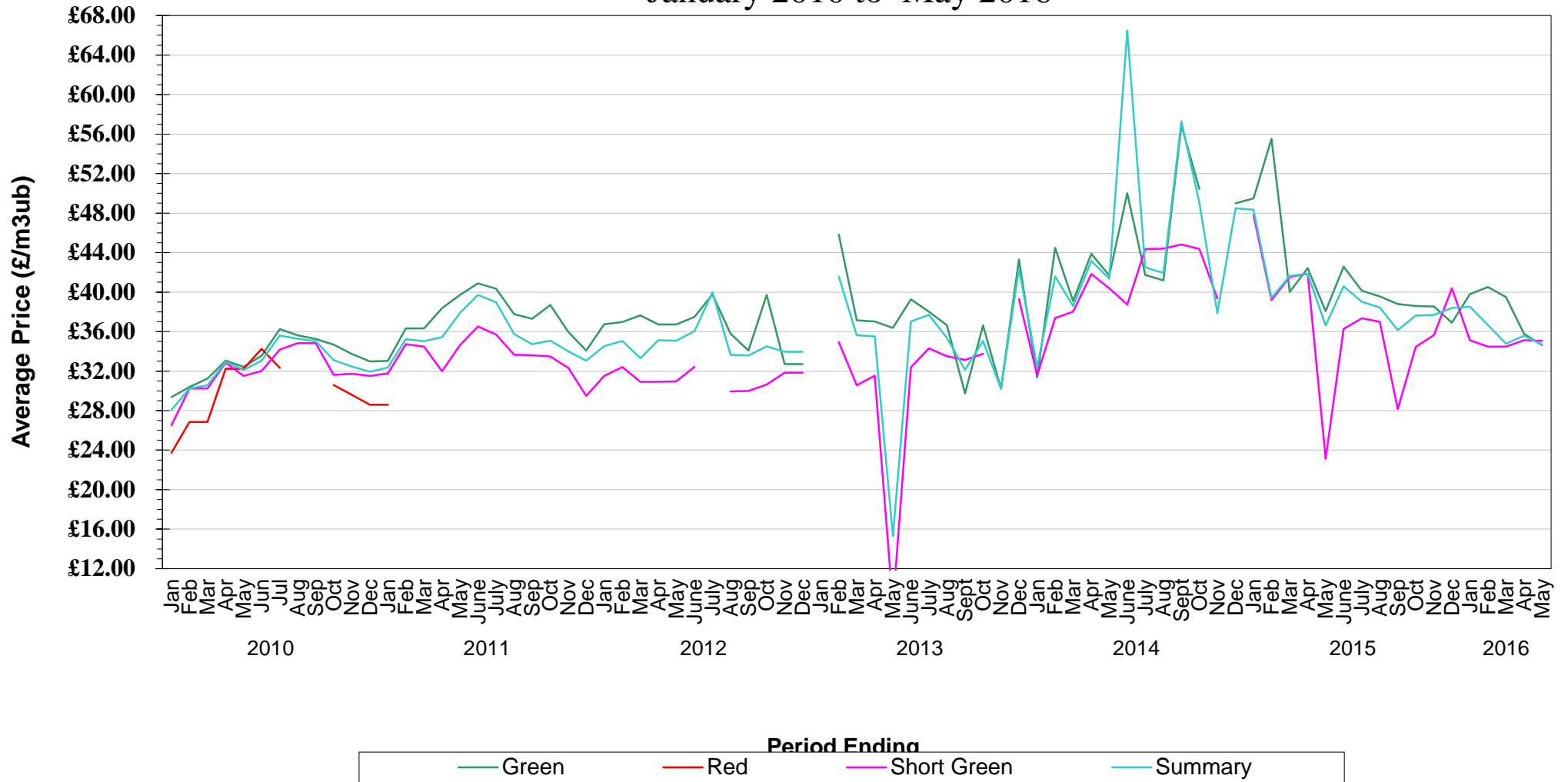

NB - When category is not shown - No figures available for period

# SCOTLAND

## Direct Production - Average Unit Prices

Remember to turn off Shrt Gr marker for external issue of Graph

January 2010 to May 2016

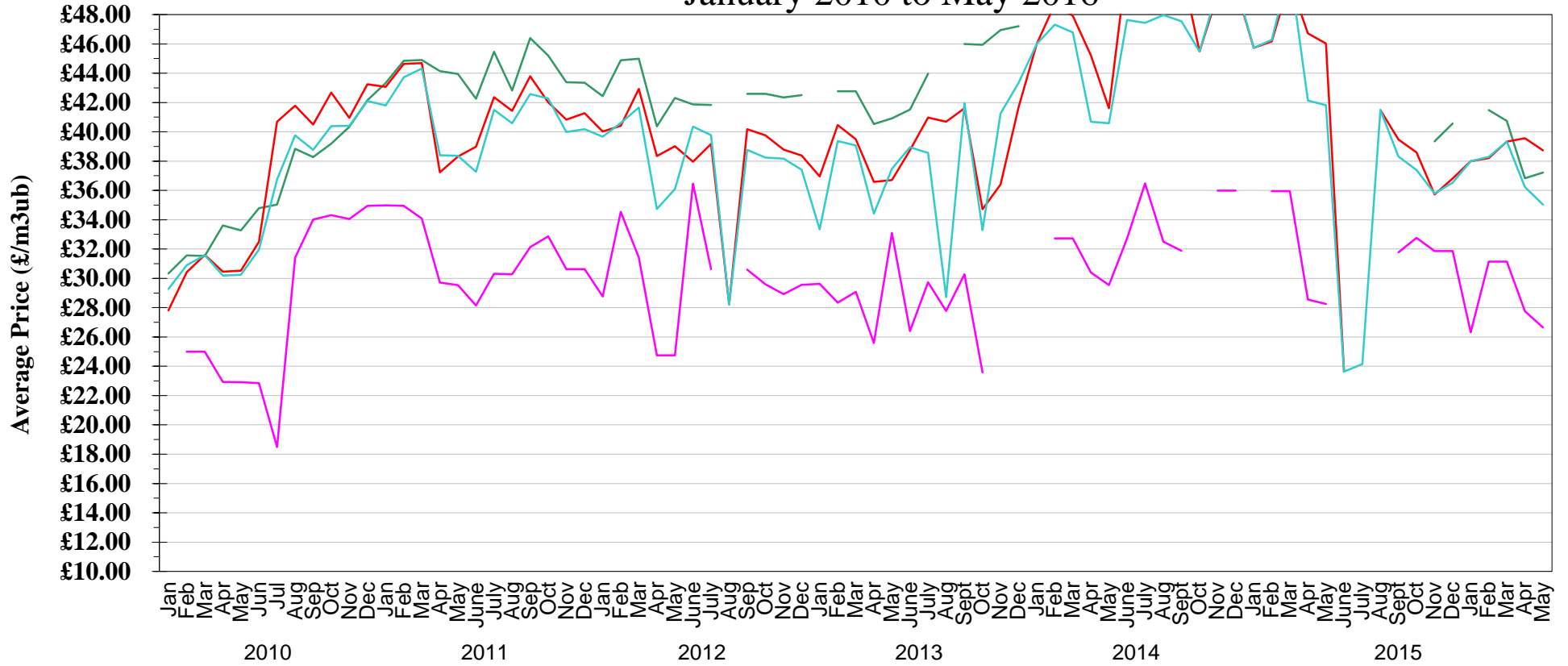

Period Ending

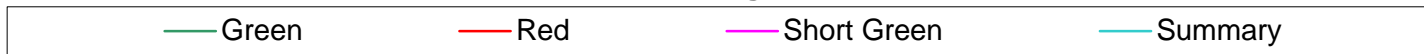

NB - When category is not shown - No figures available for period

# Standing Sales - Average Unit Price

Remember to remove CF/I value for Nov08 - Jan09 for external issue

**GB**

January 2010 to May 2016

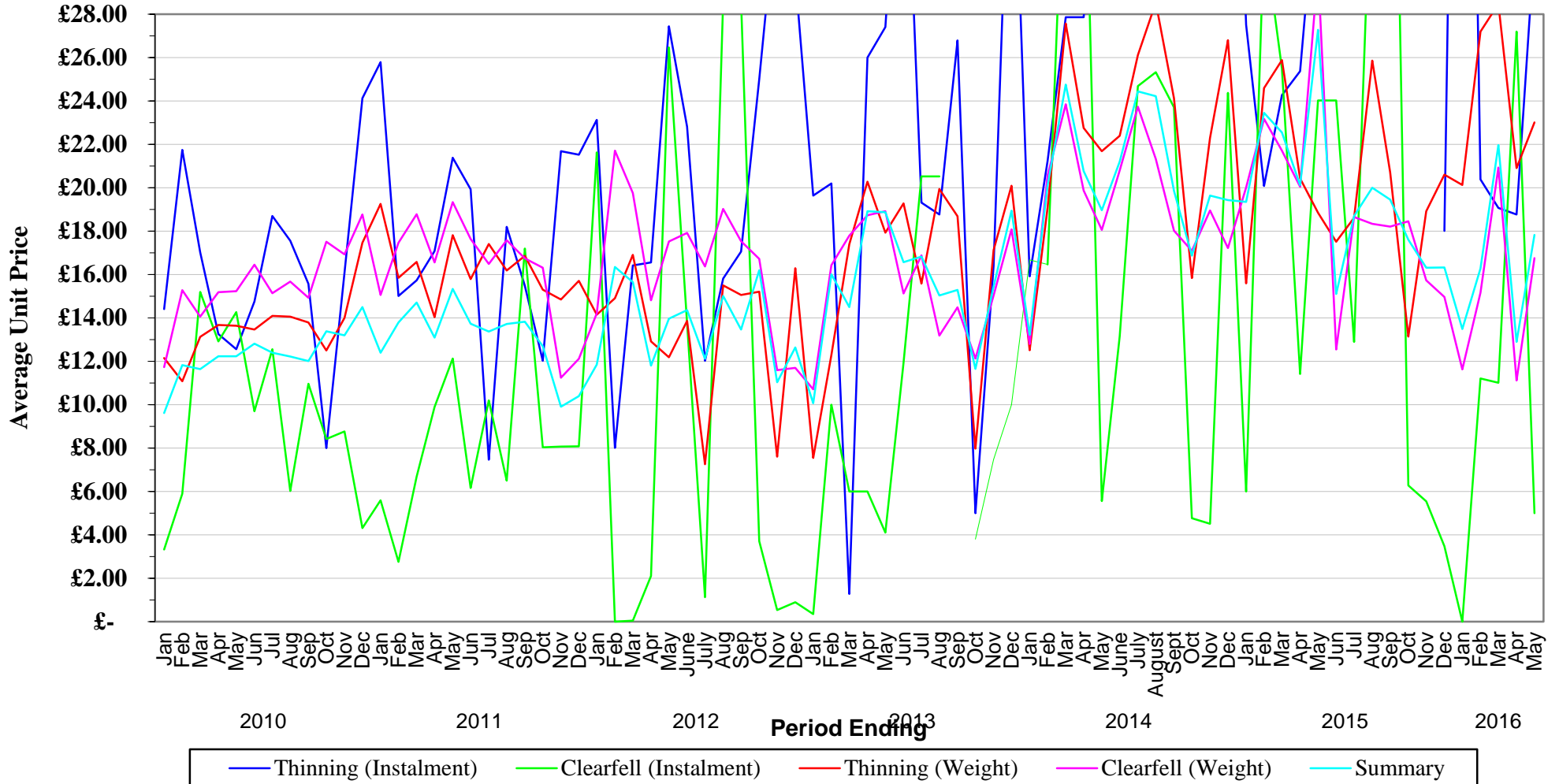

NB - When category is not shown - No figures available for period

**ENGLAND**

**Standing Sales - Average Unit Price**

January 2010 to May 2016

Remove CF/I value for Jun09 & Feb10, Feb 11 for external issue

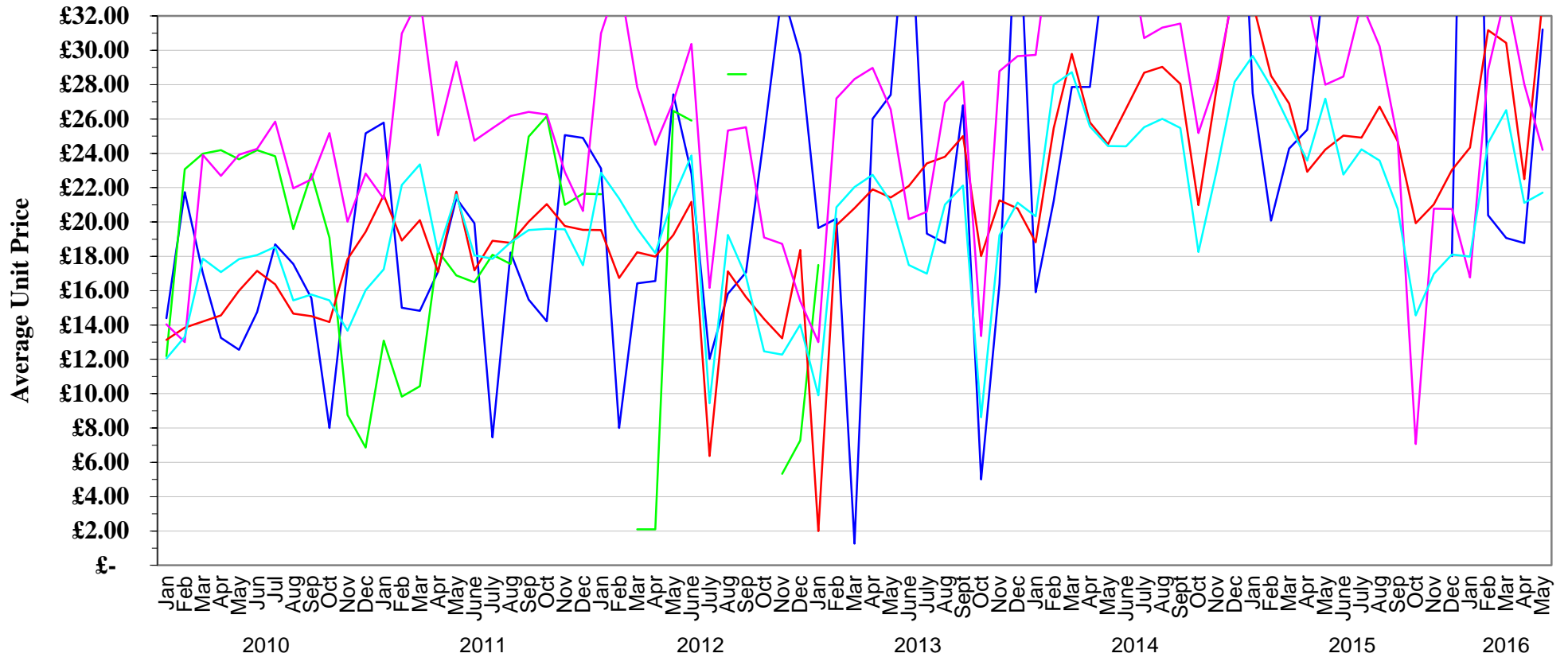

**Period Ending**

— Thinning (Instalment)	— Clearfell (Instalment)	— Thinning (Weight)	— Clearfell (Weight)	— Summary
-------------------------	--------------------------	---------------------	----------------------	-----------

NB - When category is not shown - No figures available for period

**WALES**

**Standing Sales - Average Unit Price**

January 2010 to May 2016

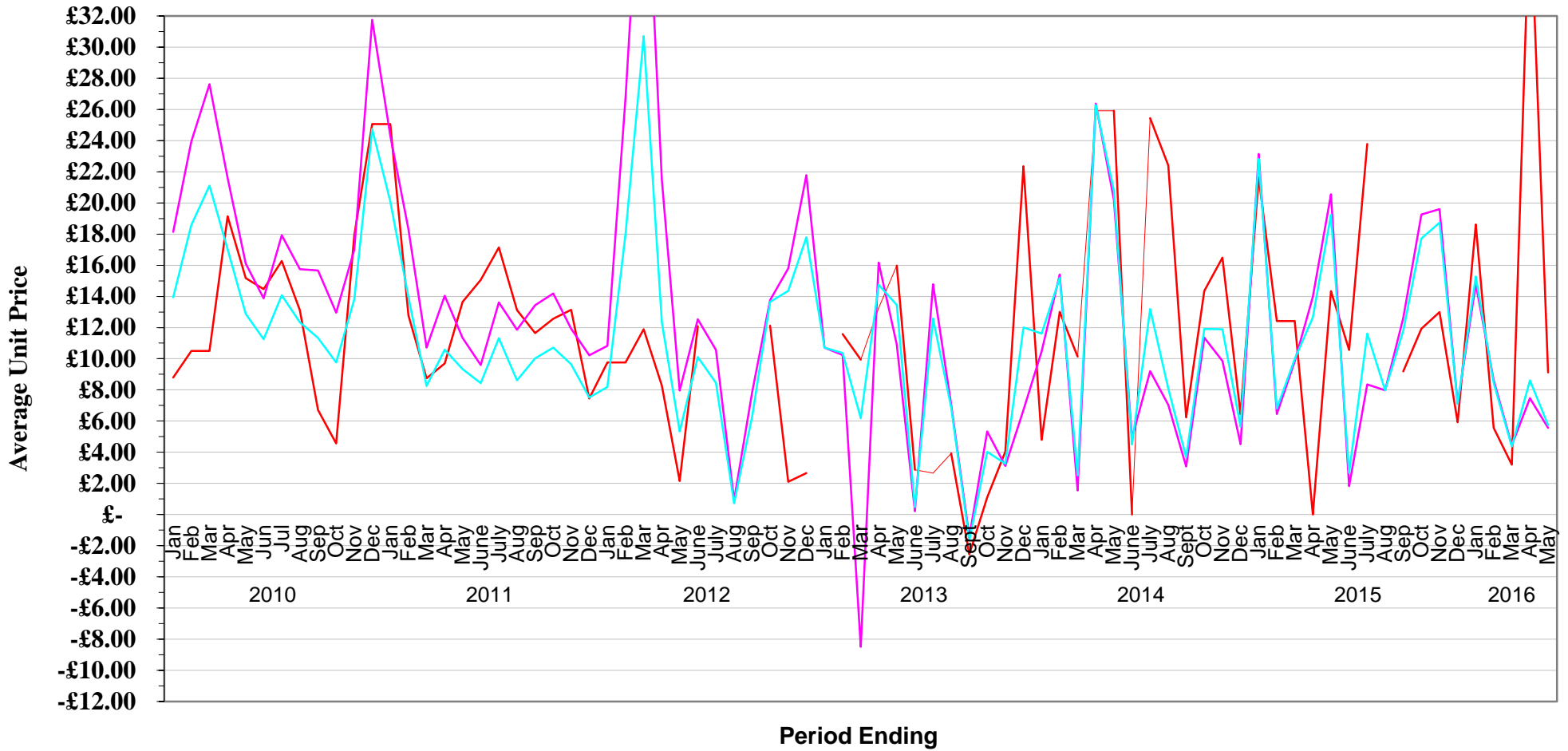

— Thinning (Instalment)   
 — Clearfell (Instalment)   
 — Thinning (Weight)   
 — Clearfell (Weight)   
 — Summary

NB - When category is not shown - No figures available for period



**S(SCOT)**

# Standing Sales - Average Unit Price

January 2010 to May 2016

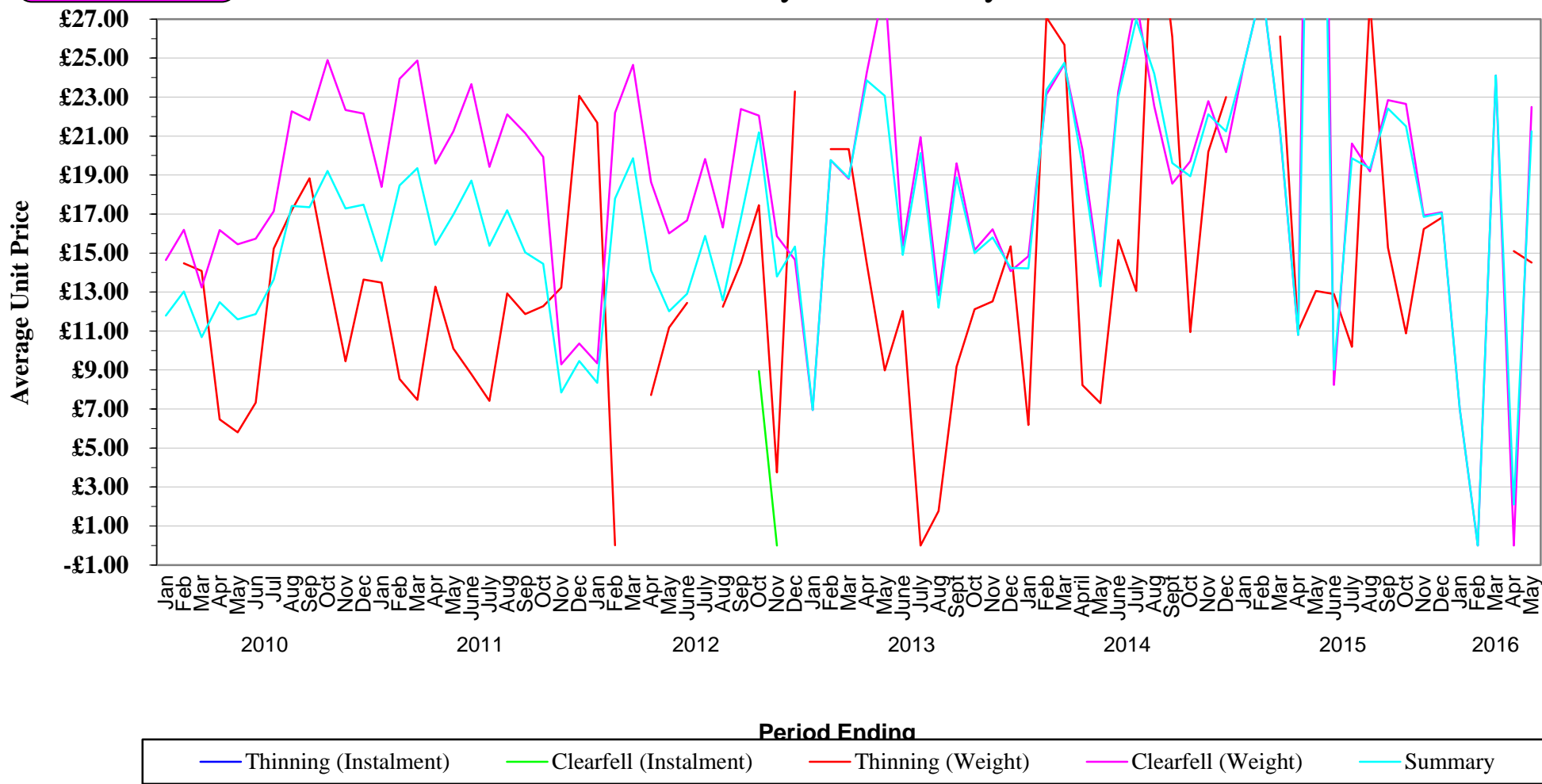

NB - When category is not shown - No figures available for period

# SCOTLAND

## Standing Sales - Average Unit Price

January 2010 to May 2016

Remove all TH/I & CF/I  
Values for May 08 - Jan09  
& May09 onwards

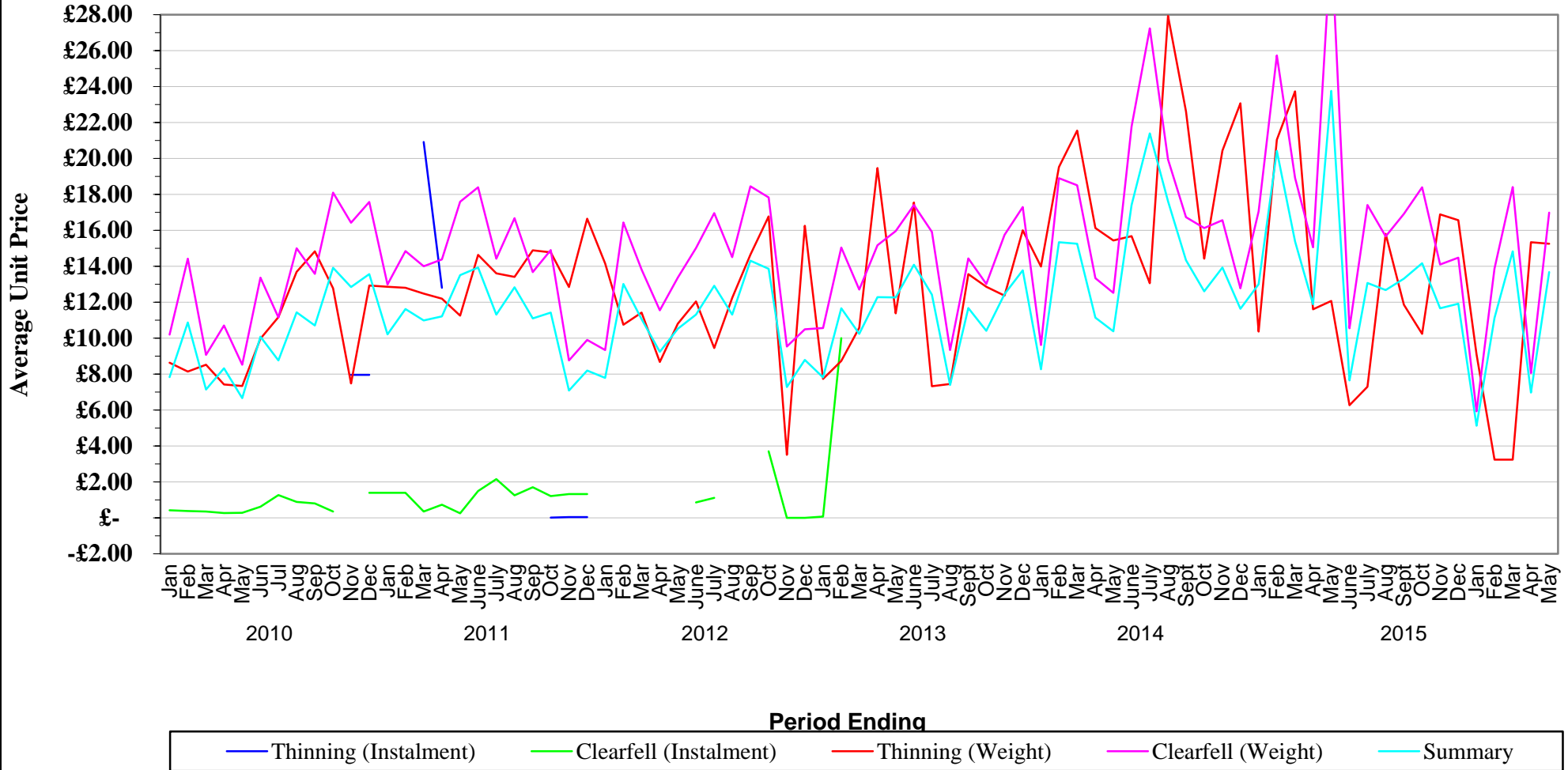

NB - When category is not shown - No figures available for period

GB

# Standing Sales - Average Tree Sizes

January 2010 to May 2016

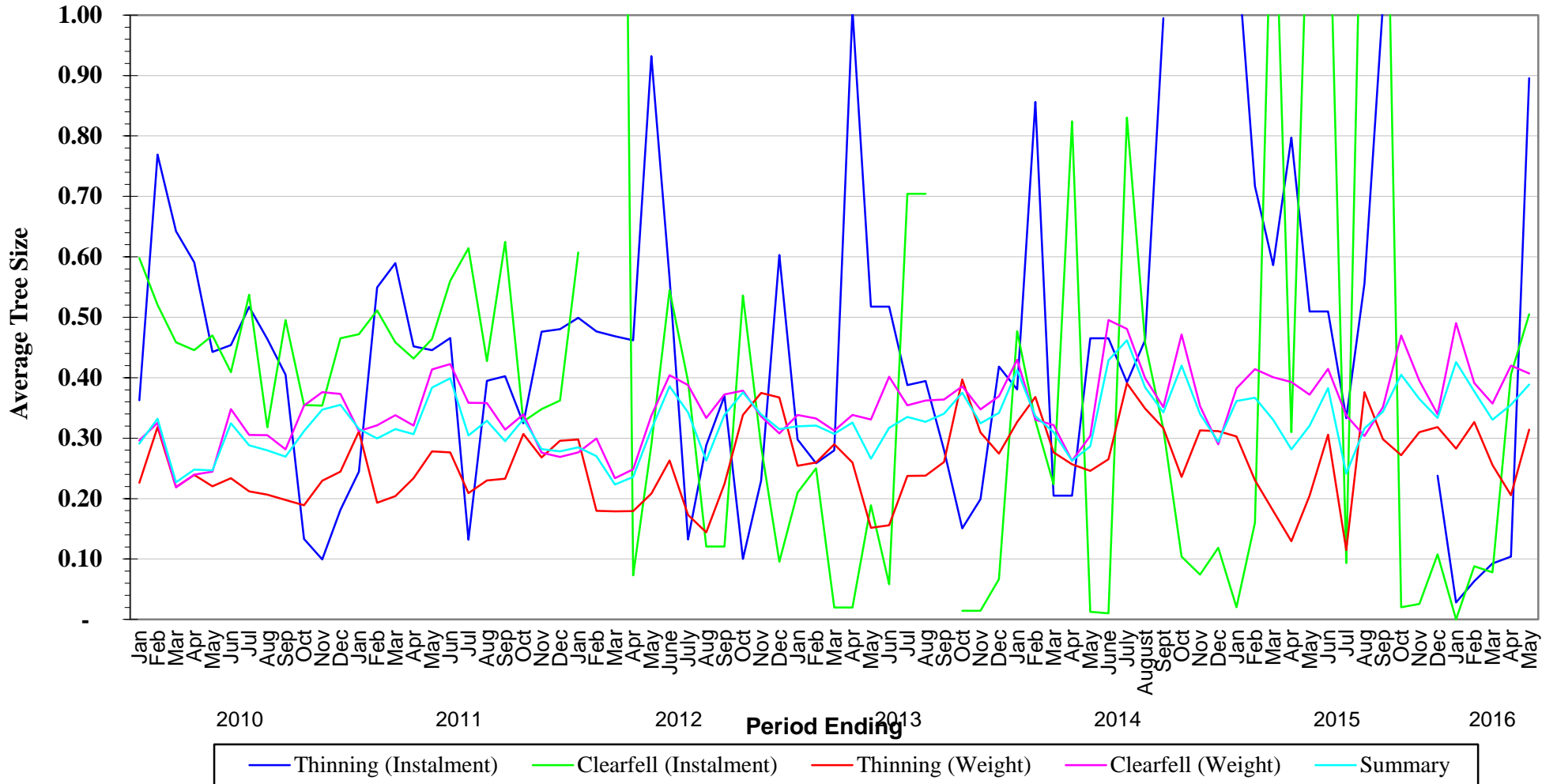

# ENGLAND

## Standing Sales - Average Tree Sizes

January 2010 to May 2016

Remember to  
remove CF/I value  
for Nov08

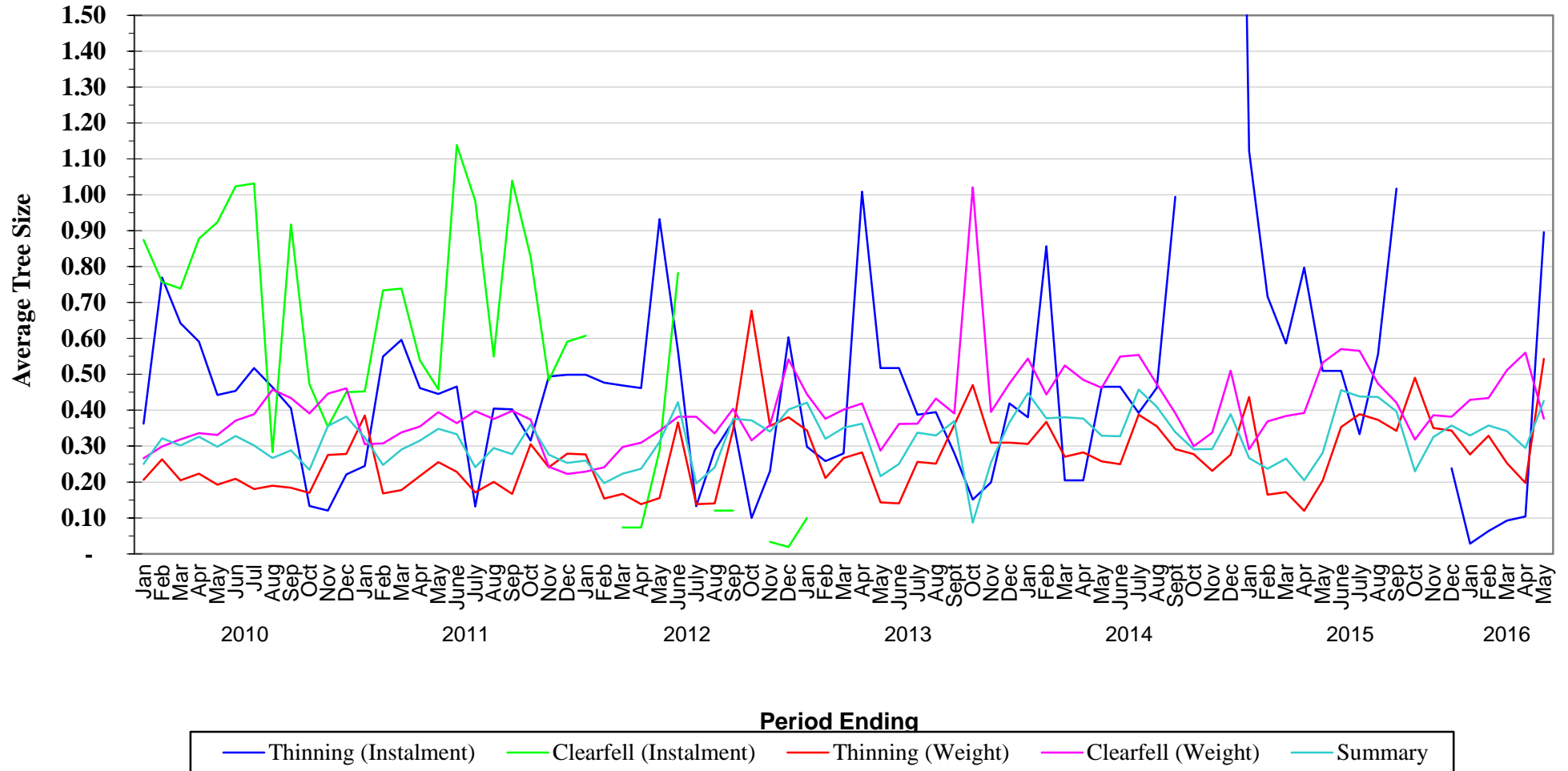

NB - When category is not shown - No figures available for period

**WALES**

# Standing Sales - Average Tree Sizes

January 2010 to May 2016

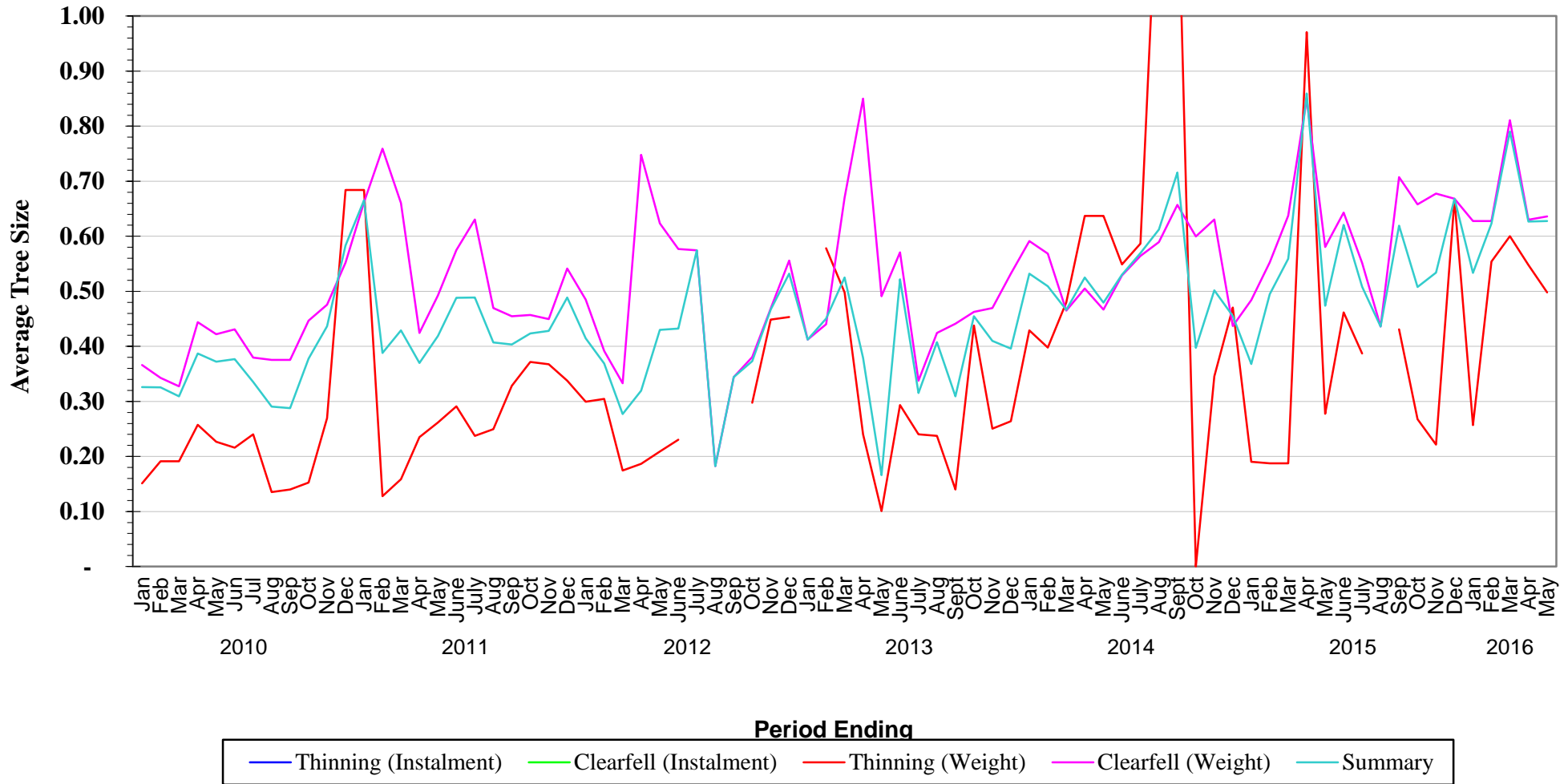

NB - When category is not shown - No figures available for period

**SCOTLAND**

**Standing Sales - Average Tree Sizes**

January 2010 to May 2016

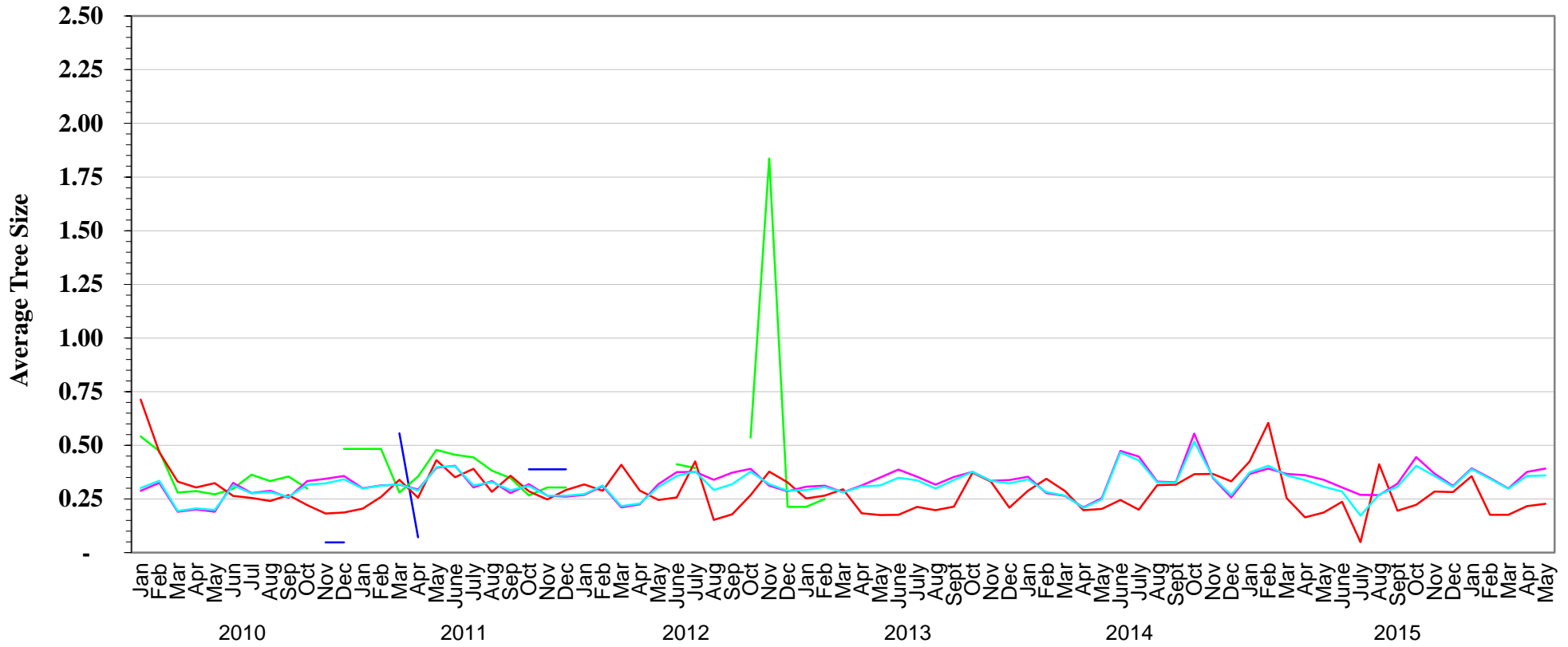

- Thinning (Instalment)
- Clearfell (Instalment)
- Thinning (Weight)
- Clearfell (Weight)

NB - When category is not shown - No figures available for period