

Direct Production - ENGLAND Average Unit Prices

| Green | | | Unit Price | Short Green | | | Unit Price |
|--------------|----|----------|-------------------|--------------------|----|----------|-------------------|
| 01/08/2014 | to | 31/10/14 | 44.60 | 01/08/2014 | to | 31/10/14 | 30.26 |
| 01/09/2014 | to | 30/11/14 | 60.98 | 01/09/2014 | to | 30/11/14 | 32.52 |
| 01/10/2014 | to | 31/12/14 | 62.76 | 01/10/2014 | to | 31/12/14 | 36.17 |
| 01/11/2014 | to | 31/01/15 | 61.26 | 01/11/2014 | to | 31/01/15 | 20.51 |
| 01/12/2014 | to | 28/02/15 | 57.03 | 01/12/2014 | to | 28/02/15 | 0.00 |
| 01/01/2015 | to | 31/03/15 | 58.53 | 01/01/2015 | to | 31/03/15 | 51.23 |
| 01/02/2015 | to | 30/04/15 | 50.59 | 01/02/2015 | to | 30/04/15 | 38.85 |
| 01/03/2015 | to | 31/05/15 | 49.01 | 01/03/2015 | to | 31/05/15 | 37.49 |
| 01/04/2015 | to | 30/06/15 | 51.97 | 01/04/2015 | to | 30/06/15 | 42.63 |
| 01/05/2015 | to | 31/07/15 | 43.28 | 01/05/2015 | to | 31/07/15 | 36.74 |
| 01/06/2015 | to | 31/08/15 | 47.71 | 01/06/2015 | to | 31/08/15 | 40.90 |
| 01/07/2015 | to | 30/09/15 | 50.14 | 01/07/2015 | to | 30/09/15 | 41.21 |
| 01/08/2015 | to | 31/10/15 | 38.99 | 01/08/2015 | to | 31/10/15 | 33.37 |
| 01/09/2015 | to | 30/11/15 | 44.51 | 01/09/2015 | to | 30/11/15 | 34.31 |
| 01/10/2015 | to | 31/12/15 | 45.85 | 01/10/2015 | to | 31/12/15 | 16.84 |
| 01/11/2015 | to | 31/01/16 | 0.00 | 01/11/2015 | to | 31/01/16 | 32.65 |
| 01/12/2015 | to | 29/02/16 | 46.93 | 01/12/2015 | to | 29/02/16 | 35.33 |
| 01/01/2016 | to | 31/03/16 | 49.21 | 01/01/2016 | to | 31/03/16 | 43.90 |
| 01/02/2016 | to | 30/04/16 | 48.49 | 01/02/2016 | to | 30/04/16 | 40.36 |
| 01/03/2016 | to | 31/05/16 | 48.83 | 01/03/2016 | to | 31/05/16 | 40.36 |
| 01/04/2016 | to | 30/06/16 | 49.96 | 01/04/2016 | to | 30/06/16 | 47.05 |
| 01/05/2016 | to | 31/07/16 | 46.42 | 01/05/2016 | to | 31/07/16 | 42.33 |
| 01/06/2016 | to | 31/08/16 | 46.71 | 01/06/2016 | to | 31/08/16 | 38.71 |

| Red | | | Unit Price | Summary for All | | | Unit Price |
|------------|----|----------|-------------------|------------------------|----|----------|-------------------|
| 01/08/2014 | to | 31/10/14 | 0.00 | 01/08/2014 | to | 31/10/14 | 39.99 |
| 01/09/2014 | to | 30/11/14 | 50.59 | 01/09/2014 | to | 30/11/14 | 57.83 |
| 01/10/2014 | to | 31/12/14 | 49.02 | 01/10/2014 | to | 31/12/14 | 59.44 |
| 01/11/2014 | to | 31/01/15 | 47.43 | 01/11/2014 | to | 31/01/15 | 48.48 |
| 01/12/2014 | to | 28/02/15 | 0.00 | 01/12/2014 | to | 28/02/15 | 56.77 |
| 01/01/2015 | to | 31/03/15 | 47.28 | 01/01/2015 | to | 31/03/15 | 56.29 |
| 01/02/2015 | to | 30/04/15 | 46.51 | 01/02/2015 | to | 30/04/15 | 48.12 |
| 01/03/2015 | to | 31/05/15 | 46.53 | 01/03/2015 | to | 31/05/15 | 47.32 |
| 01/04/2015 | to | 30/06/15 | 43.84 | 01/04/2015 | to | 30/06/15 | 48.67 |
| 01/05/2015 | to | 31/07/15 | 22.55 | 01/05/2015 | to | 31/07/15 | 25.15 |
| 01/06/2015 | to | 31/08/15 | 41.14 | 01/06/2015 | to | 31/08/15 | 43.94 |
| 01/07/2015 | to | 30/09/15 | 41.32 | 01/07/2015 | to | 30/09/15 | 44.29 |
| 01/08/2015 | to | 31/10/15 | 36.15 | 01/08/2015 | to | 31/10/15 | 38.11 |
| 01/09/2015 | to | 30/11/15 | 38.36 | 01/09/2015 | to | 30/11/15 | 40.47 |
| 01/10/2015 | to | 31/12/15 | 37.39 | 01/10/2015 | to | 31/12/15 | 42.21 |
| 01/11/2015 | to | 31/01/16 | 0.00 | 01/11/2015 | to | 31/01/16 | 32.65 |
| 01/12/2015 | to | 29/02/16 | 37.70 | 01/12/2015 | to | 29/02/16 | 41.75 |
| 01/01/2016 | to | 31/03/16 | 37.16 | 01/01/2016 | to | 31/03/16 | 46.26 |
| 01/02/2016 | to | 30/04/16 | 41.75 | 01/02/2016 | to | 30/04/16 | 43.83 |
| 01/03/2016 | to | 31/05/16 | 41.62 | 01/03/2016 | to | 31/05/16 | 43.83 |
| 01/04/2016 | to | 30/06/16 | 38.89 | 01/04/2016 | to | 30/06/16 | 46.17 |
| 01/05/2016 | to | 31/07/16 | 39.37 | 01/05/2016 | to | 31/07/16 | 43.73 |
| 01/06/2016 | to | 31/08/16 | 39.99 | 01/06/2016 | to | 31/08/16 | 43.90 |

Direct Production - WALES Average Unit Prices

| Green | | Unit Price | Short Green | | Unit Price |
|--------------|-------------|-------------------|--------------------|-------------|-------------------|
| 01/08/2014 | to 31/10/14 | 50.43 | 01/08/2014 | to 31/10/14 | 44.37 |
| 01/09/2014 | to 30/11/14 | 0.00 | 01/09/2014 | to 30/11/14 | 39.37 |
| 01/10/2014 | to 31/12/14 | 48.98 | 01/10/2014 | to 31/12/14 | 0.00 |
| 01/11/2014 | to 31/01/15 | 49.48 | 01/11/2014 | to 31/01/15 | 47.81 |
| 01/12/2014 | to 28/02/15 | 55.51 | 01/12/2014 | to 28/02/15 | 39.20 |
| 01/01/2015 | to 31/03/15 | 40.02 | 01/01/2015 | to 31/03/15 | 41.53 |
| 01/02/2015 | to 30/04/15 | 42.42 | 01/02/2015 | to 30/04/15 | 41.86 |
| 01/03/2015 | to 31/05/15 | 38.07 | 01/03/2015 | to 31/05/15 | 23.14 |
| 01/04/2015 | to 30/06/15 | 42.58 | 01/04/2015 | to 30/06/15 | 36.28 |
| 01/05/2015 | to 31/07/15 | 40.15 | 01/05/2015 | to 31/07/15 | 37.34 |
| 01/06/2015 | to 31/08/15 | 39.56 | 01/06/2015 | to 31/08/15 | 37.00 |
| 01/07/2015 | to 30/09/15 | 38.78 | 01/07/2015 | to 30/09/15 | 28.15 |
| 01/08/2015 | to 31/10/15 | 38.59 | 01/08/2015 | to 31/10/15 | 34.45 |
| 01/09/2015 | to 30/11/15 | 38.54 | 01/09/2015 | to 30/11/15 | 35.66 |
| 01/10/2015 | to 31/12/15 | 36.89 | 01/10/2015 | to 31/12/15 | 40.38 |
| 01/11/2015 | to 31/01/16 | 39.78 | 01/11/2015 | to 31/01/16 | 35.13 |
| 01/12/2015 | to 29/02/16 | 40.50 | 01/12/2015 | to 29/02/16 | 34.48 |
| 01/01/2016 | to 31/03/16 | 39.48 | 01/01/2016 | to 31/03/16 | 34.48 |
| 01/02/2016 | to 30/04/16 | 35.79 | 01/02/2016 | to 30/04/16 | 35.14 |
| 01/03/2016 | to 31/05/16 | 34.64 | 01/03/2016 | to 31/05/16 | 35.04 |
| 01/04/2016 | to 30/06/16 | 46.52 | 01/04/2016 | to 30/06/16 | 35.30 |
| 01/05/2016 | to 31/07/16 | 30.97 | 01/05/2016 | to 31/07/16 | 38.50 |
| 01/06/2016 | to 31/08/16 | 50.18 | 01/06/2016 | to 31/08/16 | 35.75 |

| Red | | Unit Price | Summary for All | | Unit Price |
|------------|-------------|-------------------|------------------------|-------------|-------------------|
| 01/08/2014 | to 31/10/14 | | 01/08/2014 | to 31/10/14 | 49.04 |
| 01/09/2014 | to 30/11/14 | | 01/09/2014 | to 30/11/14 | 37.88 |
| 01/10/2014 | to 31/12/14 | | 01/10/2014 | to 31/12/14 | 48.49 |
| 01/11/2014 | to 31/01/15 | | 01/01/2014 | to 31/01/15 | 48.34 |
| 01/12/2014 | to 28/02/15 | | 01/12/2014 | to 28/02/15 | 39.42 |
| 01/01/2015 | to 31/03/15 | | 01/01/2015 | to 31/03/15 | 41.63 |
| 01/02/2015 | to 30/04/15 | | 01/02/2015 | to 30/04/15 | 41.87 |
| 01/03/2015 | to 31/05/15 | | 01/03/2015 | to 31/05/15 | 36.63 |
| 01/04/2015 | to 30/06/15 | | 01/04/2015 | to 30/06/15 | 40.59 |
| 01/05/2015 | to 31/07/15 | | 01/05/2015 | to 31/07/15 | 39.02 |
| 01/06/2015 | to 31/08/15 | | 01/06/2015 | to 31/08/15 | 38.45 |
| 01/07/2015 | to 30/09/15 | | 01/07/2015 | to 30/09/15 | 36.15 |
| 01/08/2015 | to 31/10/15 | | 01/08/2015 | to 31/10/15 | 37.61 |
| 01/09/2015 | to 30/11/15 | | 01/09/2015 | to 30/11/15 | 37.69 |
| 01/10/2015 | to 31/12/15 | | 01/10/2015 | to 31/12/15 | 38.40 |
| 01/11/2015 | to 31/01/16 | | 01/11/2015 | to 31/01/16 | 38.51 |
| 01/12/2015 | to 29/02/16 | | 01/12/2015 | to 29/02/16 | 36.67 |
| 01/01/2016 | to 31/03/16 | | 01/01/2016 | to 31/03/16 | 34.78 |
| 01/02/2016 | to 30/04/16 | | 01/02/2016 | to 30/04/16 | 35.59 |
| 01/03/2016 | to 31/05/16 | | 01/03/2016 | to 31/05/16 | 34.69 |
| 01/04/2016 | to 30/06/16 | | 01/04/2016 | to 30/06/16 | 43.63 |
| 01/05/2016 | to 31/07/16 | | 01/05/2016 | to 31/07/16 | 38.04 |
| 01/06/2016 | to 31/08/16 | | 01/06/2016 | to 31/08/16 | 42.28 |

Direct Production - SCOTLAND Average Unit Prices

| Green | | | Unit Price | Short Green | | | Unit Price |
|-------------------|----|-----------|-------------------|------------------------|----|----------|-------------------|
| 01/09/2014 | to | 30/11/14 | 54.10 | 01/09/2014 | to | 30/11/14 | |
| 01/10/2014 | to | 31/12/14 | 54.10 | 01/10/2014 | to | 31/12/14 | |
| 01/11/2014 | to | 31/01/15 | 0.00 | 01/11/2014 | to | 31/01/15 | |
| 01/12/2014 | to | 28/02/215 | 53.95 | 01/12/2014 | to | 28/02/15 | |
| 01/01/2015 | to | 31/03/15 | 54.09 | 01/01/2015 | to | 31/03/15 | |
| 01/02/2015 | to | 30/04/15 | 49.43 | 01/02/2015 | to | 30/04/15 | |
| 01/03/2015 | to | 31/05/15 | 48.11 | 01/03/2015 | to | 31/05/15 | |
| 01/04/2015 | to | 30/06/15 | 0.00 | 01/04/2015 | to | 30/06/15 | |
| 01/05/2015 | to | 31/07/15 | 0.00 | 01/05/2015 | to | 31/07/15 | |
| 01/06/2015 | to | 31/08/15 | 0.00 | 01/06/2015 | to | 31/08/15 | |
| 01/07/2015 | to | 30/09/15 | 38.70 | 01/07/2015 | to | 30/09/15 | |
| 01/08/2015 | to | 31/10/15 | 0.00 | 01/08/2015 | to | 31/10/15 | |
| 01/09/2015 | to | 30/11/15 | 39.35 | 01/09/2015 | to | 30/11/15 | |
| 01/10/2015 | to | 31/12/15 | 40.56 | 01/10/2015 | to | 31/12/15 | |
| 01/11/2015 | to | 31/01/16 | 0.00 | 01/11/2015 | to | 31/01/16 | |
| 01/12/2015 | to | 29/02/16 | 41.47 | 01/12/2015 | to | 29/02/16 | |
| 01/01/2016 | to | 31/03/16 | 40.74 | 01/01/2016 | to | 31/03/16 | |
| 01/02/2016 | to | 30/04/16 | 36.83 | 01/02/2016 | to | 30/04/16 | |
| 01/03/2016 | to | 31/05/16 | 37.23 | 01/03/2016 | to | 31/05/16 | |
| 01/04/2016 | to | 30/06/16 | 43.02 | 01/04/2016 | to | 30/06/16 | |
| 01/05/2016 | to | 31/07/16 | 42.97 | 01/05/2016 | to | 31/07/16 | |
| 01/06/2016 | to | 31/08/16 | 43.07 | 01/06/2016 | to | 31/08/16 | |
| Unit Price | | | | Unit Price | | | |
| Red | | | Unit Price | Summary for All | | | Unit Price |
| 01/09/2014 | to | 30/11/14 | 49.35 | 01/09/2014 | to | 30/11/14 | 49.71 |
| 01/10/2014 | to | 31/12/14 | 49.88 | 01/10/2014 | to | 01/12/14 | 50.08 |
| 01/11/2014 | to | 31/01/15 | 45.73 | 01/11/2014 | to | 31/01/15 | 45.73 |
| 01/12/2014 | to | 28/02/15 | 46.16 | 01/12/2014 | to | 28/02/15 | 46.27 |
| 01/01/2015 | to | 31/03/15 | 50.29 | 01/01/2015 | to | 31/03/15 | 51.16 |
| 01/02/2015 | to | 30/04/15 | 46.71 | 01/04/2015 | to | 30/04/15 | 42.13 |
| 01/03/2015 | to | 31/05/15 | 46.03 | 01/03/2015 | to | 31/05/15 | 41.82 |
| 01/04/2015 | to | 30/06/15 | 23.63 | 01/04/2015 | to | 30/06/15 | 23.63 |
| 01/05/2015 | to | 31/07/15 | 0.00 | 01/05/2015 | to | 31/07/15 | 24.15 |
| 01/06/2015 | to | 31/08/15 | 41.49 | 01/06/2015 | to | 31/08/15 | 41.49 |
| 01/07/2015 | to | 30/09/15 | 39.47 | 01/07/2015 | to | 30/09/15 | 38.32 |
| 01/08/2015 | to | 31/10/15 | 38.60 | 01/08/2015 | to | 31/10/15 | 37.39 |
| 01/09/2015 | to | 30/11/15 | 35.72 | 01/09/2015 | to | 30/11/15 | 35.78 |
| 01/10/2015 | to | 31/12/15 | 36.82 | 01/10/2015 | to | 31/12/15 | 36.53 |
| 01/11/2015 | to | 31/01/16 | 37.99 | 01/11/2015 | to | 31/01/16 | 37.99 |
| 01/12/2015 | to | 29/02/16 | 38.20 | 01/12/2015 | to | 29/02/16 | 38.29 |
| 01/01/2016 | to | 31/03/16 | 39.33 | 01/01/2016 | to | 31/03/16 | 39.32 |
| 01/02/2016 | to | 30/04/16 | 39.55 | 01/02/2016 | to | 30/04/16 | 36.24 |
| 01/03/2016 | to | 31/05/16 | 38.72 | 01/03/2016 | to | 31/05/16 | 35.04 |
| 01/04/2016 | to | 30/06/16 | 40.04 | 01/04/2016 | to | 30/06/16 | 37.56 |
| 01/05/2016 | to | 31/07/16 | 41.11 | 01/05/2016 | to | 31/07/16 | 40.22 |
| 01/06/2016 | to | 31/08/16 | 28.11 | 01/06/2016 | to | 31/08/16 | 40.84 |

Direct Production - GB Average Unit Prices

| Green | | | Unit Price | Short Green A | | | Unit Price |
|--------------|----|----------|-------------------|----------------------|----|----------|-------------------|
| 1/8/14 | to | 31/10/14 | 50.20 | 01/08/2014 | to | 31/10/14 | 43.68 |
| 1/9/14 | to | 30/11/14 | 57.88 | 01/09/2014 | to | 30/11/14 | 35.40 |
| 1/10/14 | to | 31/12/14 | 57.05 | 01/10/2014 | to | 31/12/14 | 36.00 |
| 1/11/14 | to | 31/1/15 | 50.03 | 01/11/2014 | to | 31/01/15 | 47.81 |
| 1/12/14 | to | 28/2/15 | 51.03 | 01/12/2014 | to | 28/02/15 | 48.81 |
| 1/1/15 | to | 31/3/15 | 57.10 | 01/01/2015 | to | 31/03/15 | 41.12 |
| 1/2/15 | to | 30/4/15 | 50.08 | 01/02/2015 | to | 30/04/15 | 32.81 |
| 1/3/15 | to | 31/5/15 | 45.25 | 01/03/2015 | to | 31/05/15 | 30.02 |
| 1/4/15 | to | 30/6/15 | 50.90 | 01/04/2015 | to | 30/06/15 | 41.14 |
| 1/5/15 | to | 31/7/15 | 40.36 | 01/05/2015 | to | 31/07/15 | 37.17 |
| 1/6/15 | to | 31/8/15 | 41.23 | 01/06/2015 | to | 31/08/15 | 37.63 |
| 1/7/15 | to | 30/9/15 | 41.71 | 01/07/2015 | to | 30/09/15 | 34.41 |
| 1/8/15 | to | 31/10/15 | 38.79 | 01/08/2015 | to | 31/10/15 | 33.41 |
| 1/9/15 | to | 30/11/15 | 40.02 | 01/09/2015 | to | 30/11/15 | 33.88 |
| 1/10/15 | to | 31/12/15 | 42.94 | 01/10/2015 | to | 31/12/15 | 32.05 |
| 1/11/15 | to | 31/1/16 | 39.78 | 01/11/2015 | to | 31/01/16 | 35.88 |
| 1/12/15 | to | 29/2/16 | 41.73 | 01/12/2015 | to | 29/02/16 | 34.17 |
| 1/1/16 | to | 31/3/16 | 45.89 | 01/01/2016 | to | 31/03/16 | 35.17 |
| 1/2/16 | to | 30/4/16 | 41.30 | 01/02/2016 | to | 30/04/16 | 36.06 |
| 1/3/16 | to | 31/5/16 | 41.10 | 01/03/2016 | to | 31/05/16 | 31.81 |
| 1/4/16 | to | 30/6/16 | 44.14 | 01/04/2016 | to | 30/06/16 | 27.69 |
| 1/5/16 | to | 31/7/16 | 43.10 | 01/05/2016 | to | 31/07/16 | 30.62 |
| 1/6/16 | to | 31/8/16 | 46.45 | 01/06/2016 | to | 31/08/16 | 38.21 |

| Red | | | Unit Price | Short Green B | | | Unit Price |
|------------|----|----------|-------------------|----------------------|----|----------|-------------------|
| 1/9/14 | to | 30/11/14 | 49.38 | 01/09/2014 | to | 30/11/14 | 0.00 |
| 1/10/14 | to | 31/12/14 | 49.83 | 01/10/2014 | to | 31/12/14 | 0.00 |
| 1/11/14 | to | 31/1/15 | 45.74 | 01/11/2014 | to | 31/01/15 | 0.00 |
| 1/12/14 | to | 28/2/15 | 46.74 | 01/12/2014 | to | 28/02/15 | 1.00 |
| 1/1/15 | to | 31/3/15 | 50.05 | 01/01/2015 | to | 31/03/15 | 54.39 |
| 1/2/15 | to | 30/4/15 | 46.64 | 01/02/2015 | to | 30/04/15 | 54.39 |
| 1/3/15 | to | 31/5/15 | 46.16 | 01/03/2015 | to | 31/05/15 | 47.62 |
| 1/4/15 | to | 30/6/15 | 24.18 | 01/04/2015 | to | 30/06/15 | 47.62 |
| 1/5/15 | to | 31/7/15 | 22.72 | 01/05/2015 | to | 31/07/15 | 0.00 |
| 1/6/15 | to | 31/8/15 | 40.31 | 01/06/2015 | to | 31/08/15 | 0.00 |
| 1/7/15 | to | 30/9/15 | 39.81 | 01/07/2015 | to | 30/09/15 | 0.00 |
| 1/8/15 | to | 31/10/15 | 38.45 | 01/08/2015 | to | 31/10/15 | 0.00 |
| 1/9/15 | to | 30/11/15 | 36.10 | 01/09/2015 | to | 30/11/15 | 0.00 |
| 1/10/15 | to | 31/12/15 | 36.94 | 01/10/2015 | to | 31/12/15 | 16.84 |
| 1/11/15 | to | 31/1/16 | 37.99 | 01/11/2015 | to | 31/01/16 | 16.84 |
| 1/12/15 | to | 29/2/16 | 38.17 | 01/12/2015 | to | 29/02/16 | 0.00 |
| 1/1/16 | to | 31/3/16 | 38.91 | 01/01/2016 | to | 31/03/16 | 49.28 |
| 1/2/16 | to | 30/4/16 | 40.35 | 01/02/2016 | to | 30/04/16 | 49.28 |
| 1/3/16 | to | 31/5/16 | 39.69 | 01/03/2016 | to | 31/05/16 | 52.58 |
| 1/4/16 | to | 30/6/16 | 39.81 | 01/04/2016 | to | 30/06/16 | 52.58 |
| 1/5/16 | to | 31/7/16 | 40.98 | 01/05/2016 | to | 31/07/16 | 0.00 |
| 1/6/16 | to | 31/8/16 | 37.83 | 01/06/2016 | to | 31/08/16 | 27.89 |

| Summary for All | | | Unit Price |
|------------------------|----|----------|-------------------|
| 1/9/14 | to | 30/11/14 | 52.18 |
| 1/10/14 | to | 31/12/14 | 52.66 |
| 1/11/14 | to | 31/1/15 | 46.18 |
| 1/12/14 | to | 28/2/15 | 47.18 |
| 1/1/15 | to | 31/3/15 | 51.40 |
| 1/2/15 | to | 30/4/15 | 45.06 |
| 1/3/15 | to | 31/5/15 | 42.98 |
| 1/4/15 | to | 30/6/15 | 33.39 |
| 1/5/15 | to | 31/7/15 | 34.47 |
| 1/6/15 | to | 31/8/15 | 40.01 |
| 1/7/15 | to | 30/9/15 | 39.59 |
| 1/8/15 | to | 31/10/15 | 37.64 |
| 1/9/15 | to | 30/11/15 | 37.55 |
| 1/10/15 | to | 31/12/15 | 38.52 |
| 1/11/15 | to | 31/1/16 | 38.02 |
| 1/12/15 | to | 29/2/16 | 38.29 |
| 1/1/16 | to | 31/3/16 | 41.47 |
| 1/2/16 | to | 30/4/16 | 39.61 |
| 1/3/16 | to | 31/5/16 | 38.83 |
| 1/4/16 | to | 30/6/16 | 39.09 |
| 1/5/16 | to | 31/7/16 | 40.35 |
| 1/6/16 | to | 31/8/16 | 43.06 |

GB

Direct Production - Average Unit Prices

January 2010 to August 2016



ENGLAND

Direct Production - Average Unit Prices

January 2010 to August 2016



NB - When category is not shown - No figures available for period

WALES

Direct Production - Average Unit Prices

Remember to delete RLS after Jun08 from external

January 2010 to August 2016



NB - When category is not shown - No figures available for period

SCOTLAND

Direct Production - Average Unit Prices

Remember to turn off Shrt Gr marker for external issue of Graph

January 2010 to August 2016

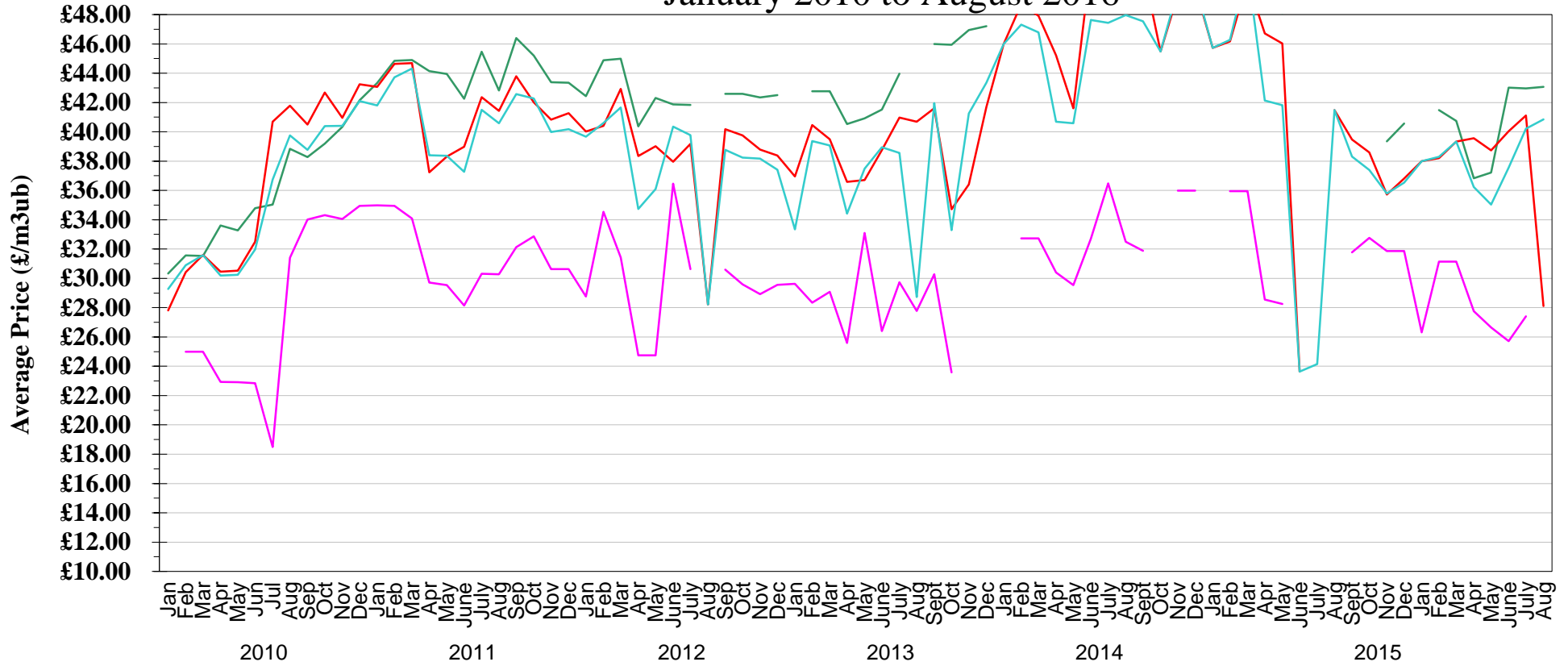

Period Ending



NB - When category is not shown - No figures available for period

STANDING SALES - ENGLAND AVERAGE UNIT PRICES

| | | | Unit Price (£/m3obs) | | | | Unit Price (£/tonne) |
|------------------------------|-------------|-------------|-------------------------|---------------------------|------------|-------------|-------------------------|
| Thinning (Instalment) | 01/08/2014 | to 31/10/14 | 0.00 | Clearfell (Weight) | 01/08/2014 | to 31/10/14 | 25.18 |
| | 01/09/2014 | to 30/11/14 | 0.00 | | 01/09/2014 | to 30/11/14 | 28.32 |
| | 01/10/2014 | to 31/12/14 | 49.86 | | 01/10/2014 | to 31/12/14 | 33.72 |
| | 01/11/2014 | to 31/01/15 | 27.51 | | 01/11/2014 | to 31/01/15 | 38.36 |
| | 01/12/2014 | to 28/02/15 | 20.08 | | 01/12/2014 | to 28/02/15 | 37.05 |
| | 01/01/2015 | to 31/03/15 | 24.27 | | 01/01/2015 | to 31/03/15 | 33.94 |
| | 01/02/2015 | to 30/04/15 | 25.38 | | 01/02/2015 | to 30/04/15 | 32.96 |
| | 01/03/2015 | to 31/05/15 | 34.90 | | 01/03/2015 | to 31/05/15 | 28.00 |
| | 01/04/2015 | to 30/06/15 | 34.90 | | 01/04/2015 | to 30/06/15 | 28.47 |
| | 01/05/2015 | to 31/07/15 | 37.48 | | 01/05/2015 | to 31/07/15 | 32.75 |
| | 01/06/2015 | to 31/08/15 | 46.29 | | 01/06/2015 | to 31/08/15 | 30.23 |
| | 01/07/2015 | to 30/09/15 | 52.25 | | 01/07/2015 | to 30/09/15 | 24.81 |
| | 01/08/2015 | to 31/10/15 | 0.00 | | 01/08/2015 | to 31/10/15 | 7.06 |
| | 01/09/2015 | to 30/11/15 | 0.00 | | 01/09/2015 | to 30/11/15 | 20.77 |
| | 01/10/2015 | to 31/12/15 | 18.01 | | 01/10/2015 | to 31/12/15 | 20.76 |
| | 01/11/2015 | to 31/01/16 | 71.43 | | 01/11/2015 | to 31/01/16 | 16.77 |
| | 01/12/2015 | to 29/02/16 | 20.38 | | 01/12/2015 | to 29/02/16 | 28.86 |
| | 01/01/2016 | to 31/03/16 | 19.07 | | 01/01/2016 | to 31/03/16 | 33.39 |
| | 01/02/2016 | to 30/04/16 | 18.76 | | 01/02/2016 | to 30/04/16 | 28.03 |
| | 01/03/2016 | to 31/05/16 | 31.22 | | 01/03/2016 | to 31/05/16 | 24.20 |
| 01/04/2016 | to 30/06/16 | 31.22 | 01/04/2016 | to 30/06/16 | 31.46 | | |
| 01/05/2016 | to 31/07/16 | 36.17 | 01/05/2016 | to 31/07/16 | 36.99 | | |
| 01/06/2016 | to 31/08/16 | 31.79 | 01/06/2016 | to 31/08/16 | 34.07 | | |

| | | | Unit Price (£/m3obs) | | | | Unit Price (£/m3obs) |
|-------------------------------|-------------|-------------|-------------------------|----------------|------------|-------------|-------------------------|
| Clearfell (Instalment) | 01/08/2014 | to 31/10/14 | 0.00 | Summary | 01/08/2014 | to 31/10/14 | 18.26 |
| | 01/09/2014 | to 30/11/14 | 0.00 | | 01/09/2014 | to 30/11/14 | 22.96 |
| | 01/10/2014 | to 31/12/14 | 0.00 | | 01/10/2014 | to 31/12/14 | 28.17 |
| | 01/11/2014 | to 31/01/15 | 0.00 | | 01/11/2014 | to 31/01/15 | 29.68 |
| | 01/12/2014 | to 28/02/15 | 0.00 | | 01/12/2014 | to 28/02/15 | 27.87 |
| | 01/01/2015 | to 31/03/15 | 0.00 | | 01/01/2015 | to 31/03/05 | 25.69 |
| | 01/02/2015 | to 30/04/15 | 0.00 | | 01/02/2015 | to 30/04/15 | 23.57 |
| | 01/03/2015 | to 31/05/15 | 0.00 | | 01/03/2015 | to 31/05/15 | 27.19 |
| | 01/04/2015 | to 30/06/15 | 0.00 | | 01/04/2105 | to 30/06/15 | 22.77 |
| | 01/05/2015 | to 31/07/15 | 0.00 | | 01/05/2015 | to 31/07/15 | 24.23 |
| | 01/06/2015 | to 31/08/15 | 0.00 | | 01/06/2015 | to 31/08/15 | 23.58 |
| | 01/07/2015 | to 30/09/15 | 0.00 | | 01/07/2015 | to 30/09/15 | 20.78 |
| | 01/08/2015 | to 31/10/15 | 0.00 | | 01/08/2015 | to 31/10/15 | 14.56 |
| | 01/09/2015 | to 30/11/15 | 0.00 | | 01/09/2015 | to 30/11/15 | 16.98 |
| | 01/10/2015 | to 31/12/15 | 0.00 | | 01/10/2015 | to 31/12/15 | 18.11 |
| | 01/11/2015 | to 31/01/16 | 0.00 | | 01/11/2015 | to 31/01/16 | 17.99 |
| | 01/12/2015 | to 01/02/16 | 0.00 | | 01/12/2015 | to 01/02/16 | 24.60 |
| | 01/01/2016 | to 31/03/16 | 0.00 | | 01/01/2016 | to 31/03/16 | 26.52 |
| | 01/02/2016 | to 30/04/16 | 0.00 | | 01/02/2016 | to 30/04/16 | 21.12 |
| | 01/03/2016 | to 31/05/16 | 0.00 | | 01/03/2016 | to 31/05/16 | 21.71 |
| 01/04/2016 | to 30/06/16 | 0.00 | 01/04/2016 | to 30/06/16 | 24.30 | | |
| 01/05/2016 | to 31/07/16 | 0.00 | 01/05/2016 | to 31/07/16 | 29.66 | | |
| 01/06/2016 | to 31/08/16 | 0.00 | 01/06/2016 | to 31/08/16 | 27.78 | | |

| | | | Unit Price (£/tonne) |
|--------------------------|-------------|-------------|-------------------------|
| Thinning (Weight) | 01/08/2014 | to 31/10/14 | |
| | 01/09/2014 | to 30/11/14 | |
| | 01/10/2014 | to 31/12/14 | |
| | 01/11/2014 | to 31/01/15 | |
| | 01/12/2014 | to 28/02/15 | |
| | 01/01/2015 | to 31/03/15 | |
| | 01/02/2015 | to 30/04/15 | |
| | 01/03/2015 | to 31/05/15 | |
| | 01/04/2015 | to 30/06/15 | |
| | 01/05/2015 | to 31/07/15 | |
| | 01/06/2015 | to 31/08/15 | |
| | 01/07/2015 | to 30/09/15 | |
| | 01/08/2015 | to 31/10/15 | |
| | 01/09/2015 | to 30/11/15 | |
| | 01/10/2015 | to 31/12/15 | |
| | 01/11/2015 | to 31/01/16 | |
| | 01/12/2015 | to 01/02/16 | |
| | 01/01/2016 | to 31/03/16 | |
| | 01/02/2016 | to 30/04/16 | |
| | 01/03/2016 | to 31/05/16 | |
| 01/04/2016 | to 30/06/16 | | |
| 01/05/2016 | to 31/07/16 | | |
| 01/06/2016 | to 31/08/16 | | |

STANDING SALES - WALES AVERAGE UNIT PRICES

| | | Unit Price (£/m3obs) | | | Unit Price (£/tonne) | | |
|------------------------------|-------------|-------------------------|------------|---------------------------|-------------------------|-------------|-------|
| Thinning (Instalment) | 01/08/2014 | to 31/10/14 | | Clearfell (Weight) | 01/08/2014 | to 31/10/14 | 11.35 |
| | 01/09/2014 | to 30/11/14 | | | 01/09/2014 | to 30/11/14 | 9.86 |
| | 01/10/2014 | to 31/12/14 | | | 01/10/2014 | to 31/12/14 | 4.51 |
| | 01/11/2014 | to 31/01/15 | | | 01/11/2014 | to 31/01/15 | 23.15 |
| | 01/12/2014 | to 28/02/15 | | | 01/12/2014 | to 28/02/15 | 6.45 |
| | 01/01/2015 | to 31/03/15 | | | 01/01/2015 | to 31/03/15 | 9.82 |
| | 01/02/2015 | to 30/04/15 | | | 01/02/2015 | to 30/04/15 | 13.98 |
| | 01/03/2015 | to 31/05/15 | | | 01/03/2015 | to 31/05/15 | 20.56 |
| | 01/04/2015 | to 30/06/15 | | | 01/04/2015 | to 30/06/15 | 1.82 |
| | 01/05/2015 | to 31/07/15 | | | 01/05/2015 | to 31/07/15 | 8.35 |
| | 01/06/2015 | to 31/08/15 | | | 01/06/2015 | to 31/08/15 | 7.97 |
| | 01/07/2015 | to 30/09/15 | | | 01/07/2015 | to 30/09/15 | 12.61 |
| | 01/08/2015 | to 31/10/15 | | | 01/08/2015 | to 31/10/15 | 19.25 |
| | 01/09/2015 | to 30/11/15 | | | 01/09/2015 | to 30/11/15 | 19.61 |
| | 01/10/2015 | to 31/12/15 | | | 01/10/2015 | to 31/12/15 | 7.11 |
| | 01/11/2015 | to 31/01/16 | | | 01/11/2015 | to 31/01/16 | 14.80 |
| | 01/12/2015 | to 29/02/16 | | | 01/12/2015 | to 29/02/16 | 8.62 |
| | 01/01/2016 | to 31/03/16 | | | 01/01/2016 | to 31/03/16 | 4.45 |
| | 01/02/2016 | to 30/04/16 | | | 01/02/2016 | to 30/04/16 | 7.46 |
| | 01/03/2016 | to 31/05/16 | | | 01/03/2016 | to 31/05/16 | 5.56 |
| 01/04/2016 | to 30/06/16 | | 01/04/2016 | to 30/06/16 | 7.64 | | |
| 01/05/2016 | to 31/07/16 | | 01/05/2016 | to 31/07/16 | 6.33 | | |
| 01/06/2016 | to 31/08/16 | | 01/06/2016 | to 31/08/16 | 26.16 | | |

| | | Unit Price (£/m3obs) | | | Unit Price (£/m3obs) | | |
|-------------------------------|-------------|-------------------------|------------|----------------|-------------------------|-------------|-------|
| Clearfell (Instalment) | 01/08/2014 | to 31/10/14 | | Summary | 01/08/2014 | to 31/10/14 | 11.91 |
| | 01/09/2014 | to 30/11/14 | | | 01/09/2014 | to 30/11/14 | 11.89 |
| | 01/10/2014 | to 31/12/14 | | | 01/10/2014 | to 31/12/14 | 5.64 |
| | 01/11/2014 | to 31/01/15 | | | 01/11/2014 | to 31/01/15 | 22.83 |
| | 01/12/2014 | to 28/02/15 | | | 01/12/2014 | to 28/02/15 | 6.82 |
| | 01/01/2015 | to 31/03/15 | | | 01/01/2015 | to 31/03/05 | 9.97 |
| | 01/02/2015 | to 30/04/15 | | | 01/02/2015 | to 30/04/15 | 12.65 |
| | 01/03/2015 | to 31/05/15 | | | 01/03/2015 | to 31/05/15 | 19.24 |
| | 01/04/2015 | to 30/06/15 | | | 01/04/2015 | to 30/06/15 | 2.67 |
| | 01/05/2015 | to 31/07/15 | | | 01/05/2015 | to 31/07/15 | 11.62 |
| | 01/06/2015 | to 31/08/15 | | | 01/06/2015 | to 31/08/15 | 7.97 |
| | 01/07/2015 | to 30/09/15 | | | 01/07/2015 | to 30/09/15 | 11.79 |
| | 01/08/2015 | to 31/10/15 | | | 01/08/2015 | to 31/10/15 | 17.71 |
| | 01/09/2015 | to 30/11/15 | | | 01/09/2015 | to 30/11/15 | 18.73 |
| | 01/10/2015 | to 31/12/15 | | | 01/10/2015 | to 31/12/15 | 7.10 |
| | 01/11/2015 | to 31/01/16 | | | 01/11/2015 | to 31/01/16 | 15.27 |
| | 01/12/2015 | to 29/02/16 | | | 01/12/2015 | to 29/02/16 | 8.46 |
| | 01/01/2016 | to 31/03/16 | | | 01/01/2016 | to 31/03/16 | 4.36 |
| | 01/02/2016 | to 30/04/16 | | | 01/02/2016 | to 30/04/16 | 8.61 |
| | 01/03/2016 | to 31/05/16 | | | 01/03/2016 | to 31/05/16 | 5.74 |
| 01/04/2016 | to 30/06/16 | | 01/04/2016 | to 30/06/16 | 12.42 | | |
| 01/05/2016 | to 31/07/16 | | 01/05/2016 | to 31/07/16 | 7.12 | | |
| 01/06/2016 | to 31/08/16 | | 01/06/2016 | to 31/08/16 | 25.64 | | |

| | | Unit Price (£/tonne) | |
|--------------------------|-------------|-------------------------|-------|
| Thinning (Weight) | 01/08/2014 | to 31/10/14 | 14.35 |
| | 01/09/2014 | to 30/11/14 | 16.49 |
| | 01/10/2014 | to 31/12/14 | 6.43 |
| | 01/11/2014 | to 31/01/15 | 21.64 |
| | 01/12/2014 | to 28/02/15 | 12.42 |
| | 01/01/2015 | to 31/03/15 | 12.42 |
| | 01/02/2015 | to 30/04/15 | 0.00 |
| | 01/03/2015 | to 31/05/15 | 14.34 |
| | 01/04/2015 | to 30/06/15 | 10.57 |
| | 01/05/2015 | to 31/07/15 | 23.78 |
| | 01/06/2015 | to 31/08/15 | 0.00 |
| | 01/07/2015 | to 30/09/15 | 9.19 |
| | 01/08/2015 | to 31/10/15 | 11.92 |
| | 01/09/2015 | to 30/11/15 | 13.00 |
| | 01/10/2015 | to 31/12/15 | 5.92 |
| | 01/11/2015 | to 31/01/16 | 18.62 |
| | 01/12/2015 | to 29/02/16 | 5.57 |
| | 01/01/2016 | to 31/03/16 | 3.20 |
| | 01/02/2016 | to 30/04/16 | 39.85 |
| | 01/03/2016 | to 31/05/16 | 9.13 |
| 01/04/2016 | to 30/06/16 | 24.69 | |
| 01/05/2016 | to 31/07/16 | 19.30 | |
| 01/06/2016 | to 31/08/16 | 18.87 | |

STANDING SALES - SCOTLAND AVERAGE UNIT PRICES

| | | | Unit Price (£/m3obs) | | | | Unit Price (£/tonne) |
|------------------------------|-------------|-------------|-------------------------|---------------------------|------------|-------------|-------------------------|
| Thinning (Instalment) | 01/08/2014 | to 31/10/14 | | Clearfell (Weight) | 01/08/2014 | to 31/10/14 | 16.12 |
| | 01/09/2014 | to 30/11/14 | | | 01/09/2014 | to 30/11/14 | 16.56 |
| | 01/10/2014 | to 31/12/14 | | | 01/10/2014 | to 31/12/14 | 12.77 |
| | 01/11/2014 | to 31/01/15 | | | 01/11/2014 | to 31/01/15 | 17.05 |
| | 01/12/2014 | to 28/02/15 | | | 01/12/2014 | to 28/02/15 | 25.73 |
| | 01/01/2015 | to 31/03/15 | | | 01/01/2015 | to 31/03/15 | 18.91 |
| | 01/02/2015 | to 30/04/15 | | | 01/02/2015 | to 30/04/15 | 15.06 |
| | 01/03/2015 | to 31/05/15 | | | 01/03/2015 | to 31/05/15 | 32.15 |
| | 01/04/2015 | to 30/06/15 | | | 01/04/2015 | to 30/06/15 | 10.55 |
| | 01/05/2015 | to 31/07/15 | | | 01/05/2015 | to 31/07/15 | 17.40 |
| | 01/06/2015 | to 31/08/15 | | | 01/06/2015 | to 31/08/15 | 15.66 |
| | 01/07/2015 | to 30/09/15 | | | 01/07/2015 | to 30/09/15 | 16.91 |
| | 01/08/2015 | to 31/10/15 | | | 01/08/2015 | to 31/10/15 | 18.39 |
| | 01/09/2015 | to 30/11/15 | | | 01/09/2015 | to 30/11/05 | 14.10 |
| | 01/10/2015 | to 31/12/15 | | | 01/10/2015 | to 31/12/15 | 14.47 |
| | 01/11/2015 | to 31/01/16 | | | 01/11/2015 | to 31/01/16 | 5.93 |
| | 01/12/2015 | to 29/02/16 | | | 01/12/2015 | to 29/02/16 | 13.87 |
| | 01/01/2016 | to 31/03/16 | | | 01/01/2016 | to 31/03/16 | 18.41 |
| | 01/02/2016 | to 30/04/16 | | | 01/02/2016 | to 30/04/16 | 8.05 |
| | 01/03/2016 | to 31/05/16 | | | 01/03/2016 | to 31/05/16 | 16.98 |
| 01/04/2016 | to 30/06/16 | | 01/04/2016 | to 30/06/16 | 18.55 | | |
| 01/05/2016 | to 31/07/16 | | 01/05/2016 | to 31/07/16 | 19.47 | | |
| 01/06/2016 | to 31/08/16 | | 01/06/2016 | to 31/08/16 | 16.63 | | |

| | | | Unit Price (£/m3obs) | | | | Unit Price (£/m3obs) |
|-------------------------------|-------------|-------------|-------------------------|----------------|------------|-------------|-------------------------|
| Clearfell (Instalment) | 01/08/2014 | to 31/10/14 | | Summary | 01/08/2014 | to 31/10/14 | 12.60 |
| | 01/09/2014 | to 30/11/14 | | | 01/09/2014 | to 30/11/14 | 13.92 |
| | 01/10/2014 | to 31/12/14 | | | 01/10/2014 | to 31/12/14 | 11.64 |
| | 01/11/2014 | to 31/01/15 | | | 01/11/2014 | to 31/01/15 | 12.99 |
| | 01/12/2014 | to 28/02/15 | | | 01/12/2014 | to 28/02/15 | 20.42 |
| | 01/01/2015 | to 31/03/15 | | | 01/01/2015 | to 31/03/15 | 15.37 |
| | 01/02/2015 | to 30/04/15 | | | 01/02/2015 | to 30/04/15 | 11.88 |
| | 01/03/2015 | to 31/05/15 | | | 01/03/2015 | to 31/05/15 | 23.75 |
| | 01/04/2015 | to 30/06/15 | | | 01/04/2015 | to 30/06/15 | 7.64 |
| | 01/05/2015 | to 31/07/15 | | | 01/05/2015 | to 31/07/15 | 13.07 |
| | 01/06/2015 | to 31/08/15 | | | 01/06/2015 | to 31/08/15 | 12.67 |
| | 01/07/2015 | to 30/09/15 | | | 01/07/2015 | to 30/09/15 | 13.31 |
| | 01/08/2015 | to 31/10/15 | | | 01/08/2015 | to 31/10/15 | 14.17 |
| | 01/09/2015 | to 30/11/15 | | | 01/09/2015 | to 30/11/15 | 11.66 |
| | 01/10/2015 | to 31/12/16 | | | 01/10/2015 | to 31/12/15 | 11.92 |
| | 01/11/2015 | to 31/01/16 | | | 01/11/2015 | to 31/01/16 | 5.13 |
| | 01/12/2015 | to 29/02/16 | | | 01/12/2015 | to 29/02/16 | 11.12 |
| | 01/01/2016 | to 31/03/16 | | | 01/01/2016 | to 31/03/16 | 14.82 |
| | 01/02/2016 | to 30/04/16 | | | 01/02/2016 | to 30/04/16 | 6.98 |
| | 01/03/2016 | to 31/05/16 | | | 01/03/2016 | to 31/05/16 | 13.67 |
| 01/04/2016 | to 30/06/16 | | 01/04/2016 | to 30/06/16 | 14.59 | | |
| 01/05/2016 | to 31/07/16 | | 01/05/2016 | to 31/07/16 | 15.68 | | |
| 01/06/2016 | to 31/08/16 | | 01/06/2016 | to 31/08/16 | 13.72 | | |

| | | Unit Price (£/tonne) | |
|--------------------------|-------------|-------------------------|-------|
| Thinning (Weight) | 01/08/2014 | to 31/10/14 | 14.42 |
| | 01/09/2014 | to 30/11/14 | 20.43 |
| | 01/10/2014 | to 31/12/14 | 23.06 |
| | 01/11/2014 | to 31/01/15 | 10.36 |
| | 01/12/2014 | to 28/02/15 | 21.04 |
| | 01/01/2015 | to 31/03/15 | 23.73 |
| | 01/02/2015 | to 30/04/15 | 11.61 |
| | 01/03/2015 | to 31/05/15 | 12.07 |
| | 01/04/2015 | to 30/06/15 | 6.26 |
| | 01/05/2015 | to 31/07/15 | 7.29 |
| | 01/06/2015 | to 31/08/15 | 15.80 |
| | 01/07/2015 | to 30/09/15 | 11.86 |
| | 01/08/2015 | to 31/10/15 | 10.23 |
| | 01/09/2015 | to 30/11/15 | 16.88 |
| | 01/10/2015 | to 31/12/16 | 16.55 |
| | 01/11/2015 | to 31/01/16 | 9.09 |
| | 01/12/2015 | to 29/02/16 | 3.24 |
| 01/01/2016 | to 31/03/16 | 3.24 | |
| 01/02/2016 | to 30/04/16 | 15.33 | |
| 01/03/2016 | to 31/05/16 | 15.25 | |
| 01/04/2016 | to 30/06/16 | 11.45 | |
| 01/05/2016 | to 31/07/16 | 13.81 | |
| 01/06/2016 | to 31/08/16 | 18.89 | |

STANDING SALES - GB AVERAGE UNIT PRICES

| | | | Unit Price (£/m3obs) | | | | Unit Price (£/tonne) |
|------------------------------|------------|-------------|-------------------------|---------------------------|---------|-------------|-------------------------|
| Thinning (Instalment) | 1/9/14 | to 30/11/14 | 0.00 | Clearfell (Weight) | 1/9/14 | to 30/11/14 | 18.95 |
| | 1/10/14 | to 31/12/14 | 49.86 | | 1/10/14 | to 31/12/14 | 17.22 |
| | 1/11/14 | to 31/1/15 | 27.51 | | 1/11/14 | to 31/1/15 | 20.02 |
| | 1/12/14 | to 28/2/15 | 20.08 | | 1/12/14 | to 28/2/15 | 23.18 |
| | 1/1/15 | to 31/3/15 | 24.27 | | 1/1/15 | to 31/3/15 | 21.87 |
| | 1/2/15 | to 30/4/15 | 24.87 | | 1/2/15 | to 30/4/15 | 20.05 |
| | 1/3/15 | to 31/5/15 | 34.90 | | 1/3/15 | to 31/5/15 | 17.19 |
| | 1/4/15 | to 30/6/15 | 34.90 | | 1/4/15 | to 30/6/15 | 12.55 |
| | 1/5/15 | to 31/7/15 | 37.48 | | 1/5/15 | to 31/7/15 | 18.65 |
| | 1/6/15 | to 31/8/15 | 46.29 | | 1/6/15 | to 31/8/15 | 18.33 |
| | 1/7/15 | to 30/9/15 | 52.25 | | 1/7/15 | to 30/9/15 | 18.20 |
| | 1/8/15 | to 31/10/15 | 0.00 | | 1/8/15 | to 31/10/15 | 18.46 |
| | 1/9/15 | to 30/11/15 | 0.00 | | 1/9/15 | to 30/11/15 | 15.73 |
| | 1/10/15 | to 31/12/15 | 18.01 | | 1/10/15 | to 31/12/15 | 14.97 |
| | 1/11/15 | to 31/1/16 | 71.43 | | 1/11/15 | to 31/1/16 | 11.63 |
| | 1/12/15 | to 29/2/16 | 20.38 | | 1/12/15 | to 29/2/16 | 18.85 |
| 1/1/16 | to 31/3/16 | 19.07 | 1/1/16 | to 31/3/16 | 20.93 | | |
| 1/2/16 | to 30/4/16 | 18.76 | 1/2/16 | to 30/4/16 | 17.69 | | |
| 1/3/16 | to 31/5/16 | 31.22 | 1/3/16 | to 31/5/16 | 16.75 | | |
| 1/4/16 | to 30/6/16 | 31.22 | 1/4/16 | to 30/6/16 | 18.80 | | |
| 1/5/16 | to 31/7/16 | 36.17 | 1/5/16 | to 31/7/16 | 20.55 | | |
| 1/6/16 | to 31/8/16 | 31.79 | 1/6/16 | to 31/8/16 | 24.45 | | |

| | | | Unit Price (£/m3obs) | | | | Unit Price (£/m3obs) |
|-------------------------------|------------|-------------|-------------------------|----------------|---------|-------------|-------------------------|
| Clearfell (Instalment) | 1/8/14 | to 31/10/14 | 4.76 | Summary | 1/8/14 | to 31/10/14 | 16.87 |
| | 1/9/14 | to 30/11/14 | 4.51 | | 1/9/14 | to 30/11/14 | 19.64 |
| | 1/10/14 | to 31/12/14 | 24.38 | | 1/10/14 | to 31/12/14 | 19.44 |
| | 1/11/14 | to 31/1/15 | 5.99 | | 1/11/14 | to 31/1/15 | 19.35 |
| | 1/12/14 | to 28/2/15 | 31.72 | | 1/12/14 | to 28/2/15 | 23.46 |
| | 1/1/15 | to 31/3/15 | 25.49 | | 1/1/15 | to 31/3/15 | 22.67 |
| | 1/2/15 | to 30/4/15 | 11.42 | | 1/2/15 | to 30/4/15 | 20.13 |
| | 1/3/15 | to 31/5/15 | 24.03 | | 1/3/15 | to 31/5/15 | 18.18 |
| | 1/4/15 | to 30/6/15 | 24.03 | | 1/4/15 | to 30/6/15 | 15.10 |
| | 1/5/15 | to 31/7/15 | 12.89 | | 1/5/15 | to 31/7/15 | 18.70 |
| | 1/6/15 | to 31/8/15 | 36.43 | | 1/6/15 | to 31/8/15 | 20.00 |
| | 1/7/15 | to 30/9/15 | 52.75 | | 1/7/15 | to 30/9/15 | 19.46 |
| | 1/8/15 | to 31/10/15 | 6.28 | | 1/8/15 | to 31/10/15 | 17.60 |
| | 1/9/15 | to 30/11/15 | 5.54 | | 1/9/15 | to 30/11/15 | 16.31 |
| | 1/10/15 | to 31/12/15 | 3.47 | | 1/10/15 | to 31/12/15 | 16.33 |
| | 1/11/15 | to 31/1/16 | 0.00 | | 1/11/15 | to 31/1/16 | 13.48 |
| 1/12/15 | to 29/2/16 | 11.21 | 1/12/15 | to 29/2/16 | 19.60 | | |
| 1/1/16 | to 31/3/16 | 11.01 | 1/1/16 | to 31/3/16 | 21.96 | | |
| 1/2/16 | to 30/4/16 | 27.20 | 1/2/16 | to 30/4/16 | 18.28 | | |
| 1/3/16 | to 31/5/16 | 5.00 | 1/3/16 | to 31/5/16 | 17.82 | | |
| 1/4/16 | to 30/6/16 | 5.93 | 1/4/16 | to 30/6/16 | 19.98 | | |
| 1/5/16 | to 31/7/16 | 21.74 | 1/5/16 | to 31/7/16 | 21.39 | | |
| 1/6/16 | to 31/8/16 | 55.05 | 1/6/16 | to 31/8/16 | 25.56 | | |

| | | | Unit Price (£/tonne) |
|--------------------------|------------|-------------|-------------------------|
| Thinning (Weight) | 1/8/14 | to 31/10/14 | 15.84 |
| | 2/8/14 | to 1/11/14 | 16.84 |
| | 1/9/14 | to 30/11/14 | 22.30 |
| | 1/10/14 | to 31/12/14 | 26.80 |
| | 1/11/14 | to 31/1/15 | 15.60 |
| | 1/12/14 | to 28/2/15 | 24.59 |
| | 1/1/15 | to 31/3/15 | 25.89 |
| | 1/2/15 | to 30/4/15 | 20.43 |
| | 1/3/15 | to 31/5/15 | 18.85 |
| | 1/4/15 | to 30/6/15 | 17.52 |
| | 1/5/15 | to 31/7/15 | 18.62 |
| | 1/6/15 | to 31/8/15 | 25.87 |
| | 1/7/15 | to 30/9/15 | 20.71 |
| | 1/8/15 | to 31/10/15 | 13.14 |
| | 1/9/15 | to 30/11/15 | 18.92 |
| | 1/10/15 | to 31/12/15 | 20.60 |
| 1/11/15 | to 31/1/16 | 20.12 | |
| 1/12/15 | to 29/2/16 | 27.20 | |
| 1/1/16 | to 31/3/16 | 28.48 | |
| 1/2/16 | to 30/4/16 | 20.91 | |
| 1/3/16 | to 31/5/16 | 23.01 | |
| 1/4/16 | to 30/6/16 | 24.03 | |
| 1/5/16 | to 31/7/16 | 26.55 | |
| 1/6/16 | to 31/8/16 | 28.39 | |

Standing Sales - Average Unit Price

Remember to remove CF/I value for Nov08 - Jan09 for external issue

GB

January 2010 to August 2016

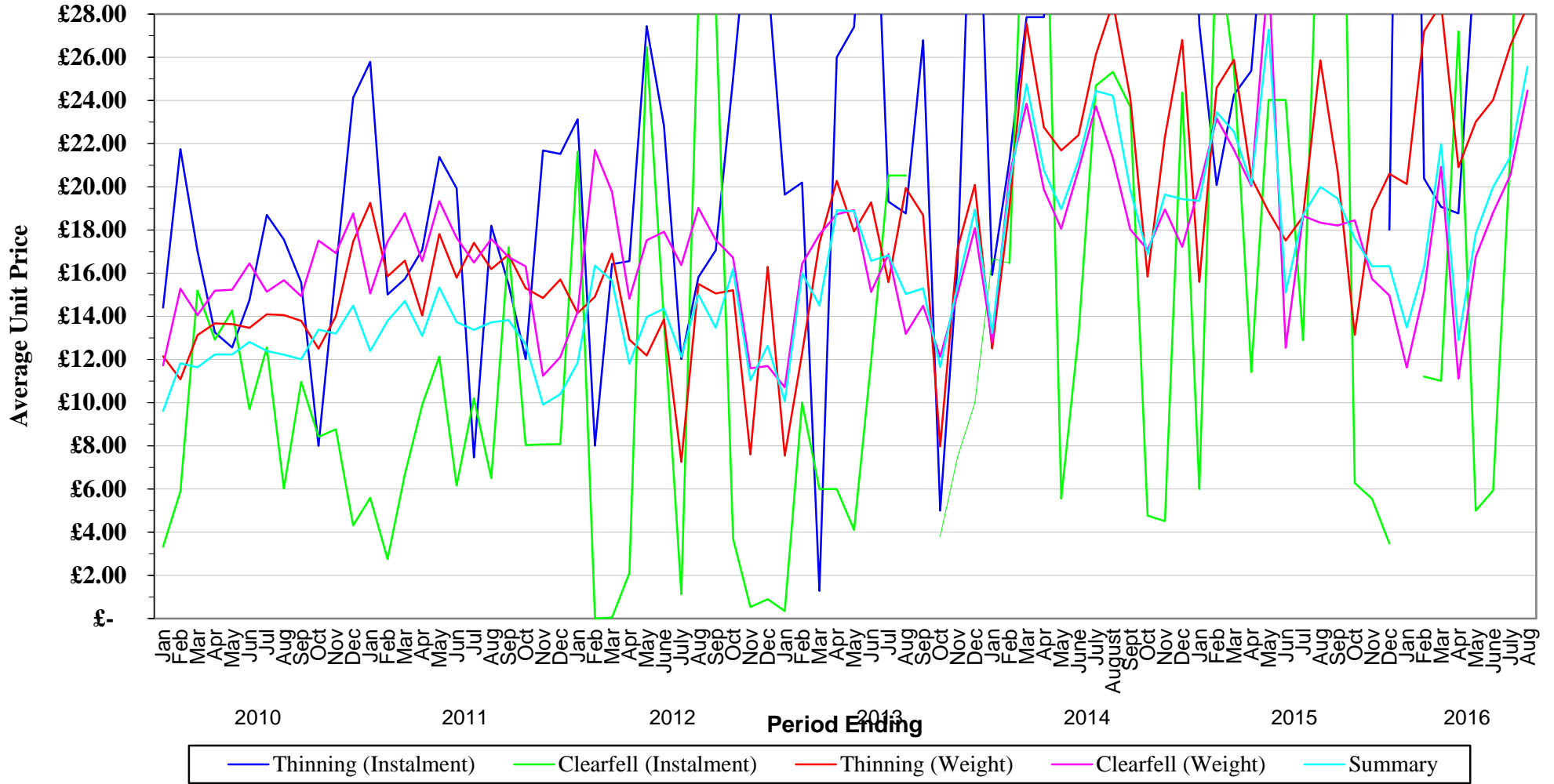

NB - When category is not shown - No figures available for period

ENGLAND

Standing Sales - Average Unit Price

January 2010 to August 2016

Remove CF/I value for Jun09 & Feb10, Feb 11 for external issue

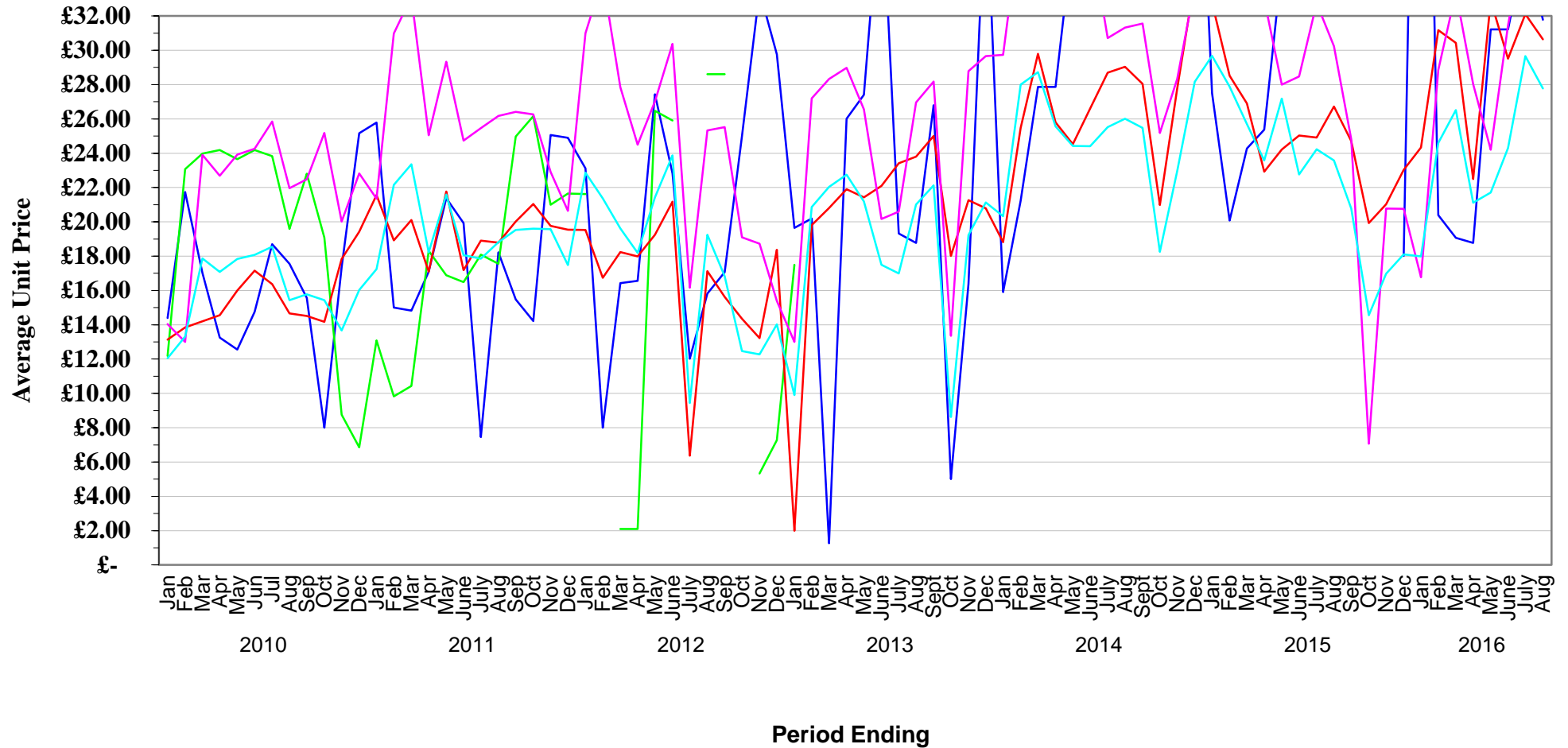

— Thinning (Instalment)
 — Clearfell (Instalment)
 — Thinning (Weight)
 — Clearfell (Weight)
 — Summary

NB - When category is not shown - No figures available for period

WALES

Standing Sales - Average Unit Price

January 2010 to August 2016

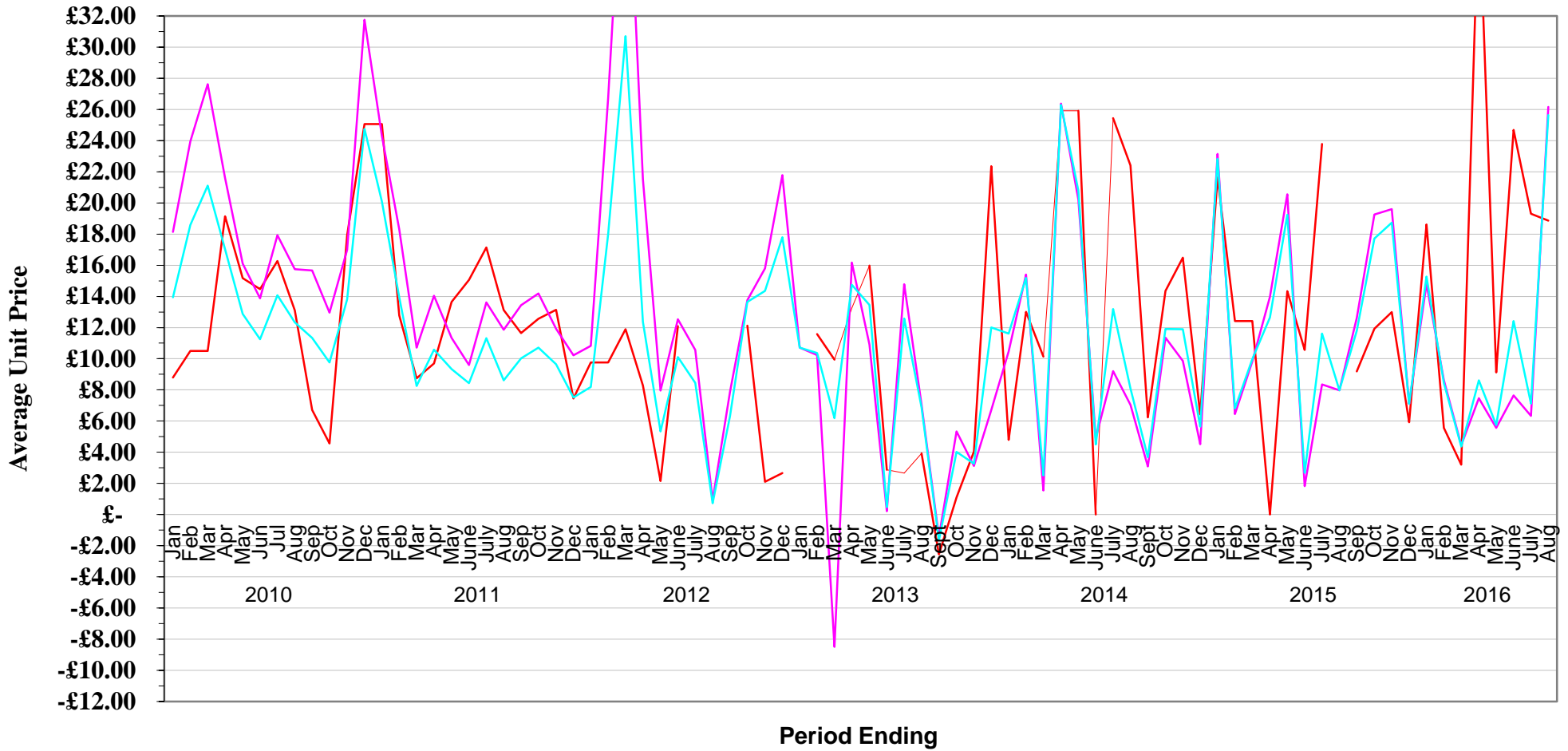

— Thinning (Instalment)
 — Clearfell (Instalment)
 — Thinning (Weight)
 — Clearfell (Weight)
 — Summary

NB - When category is not shown - No figures available for period

SCOTLAND

Standing Sales - Average Unit Price

January 2010 to August 2016

Remove all TH/I & CF/I
Values for May 08 - Jan09
& May09 onwards

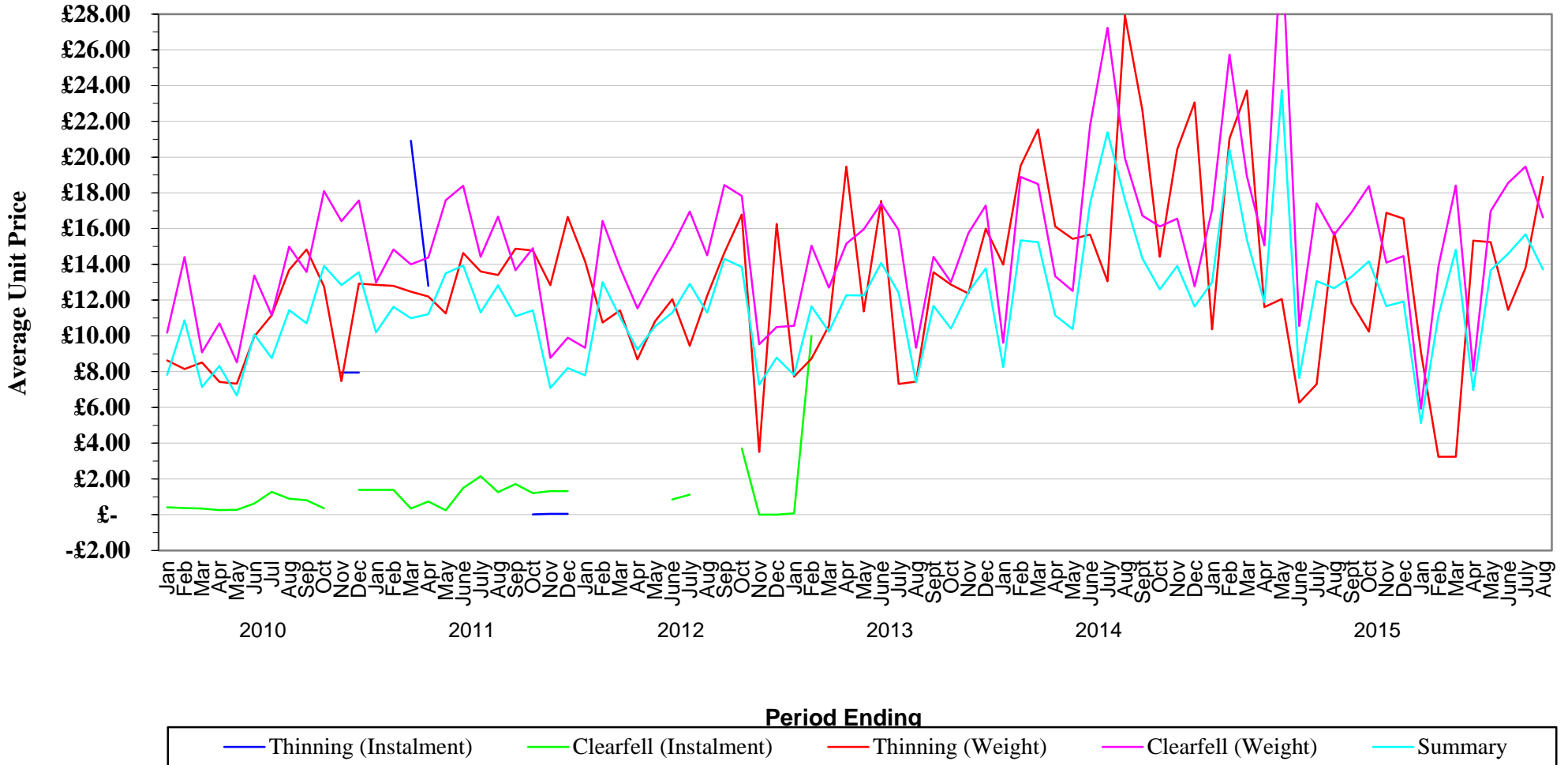

NB - When category is not shown - No figures available for period

STANDING SALES - GB AVERAGE TREE SIZE

| | | | Average Tree Size | | | | Average Tree Size |
|------------------------------|---------|-------------|----------------------|---------------------------|----------|-------------|----------------------|
| Thinning (Instalment) | 1/9/14 | to 30/11/14 | 0.00 | Clearfell (Weight) | 1/9/14 | to 30/11/14 | 0.35 |
| | 1/10/14 | to 31/12/14 | 4.22 | | 1/10/14 | to 31/12/14 | 0.29 |
| | 1/11/14 | to 31/1/15 | 1.12 | | 1/1/14 | to 31/1/15 | 0.38 |
| | 1/12/14 | to 28/2/15 | 0.72 | | 1/12/14 | to 28/2/15 | 0.41 |
| | 1/1/15 | to 31/3/15 | 0.59 | | 1/1/15 | to 31/3/15 | 0.40 |
| | 1/2/15 | to 30/4/15 | 0.57 | | 1/2/15 | to 30/4/15 | 0.39 |
| | 1/3/15 | to 31/5/15 | 0.51 | | 1/3/15 | to 31/5/15 | 0.37 |
| | 1/4/15 | to 30/6/15 | 0.51 | | 1/4/15 | to 30/6/15 | 0.41 |
| | 1/5/15 | to 31/7/15 | 0.33 | | 1/5/15 | to 31/7/15 | 0.34 |
| | 1/6/15 | to 31/8/15 | 0.56 | | 1/6/15 | to 31/8/15 | 0.30 |
| | 1/7/15 | to 30/9/15 | 1.02 | | 1/7/15 | to 30/9/15 | 0.35 |
| | 1/8/15 | to 31/10/15 | 0.00 | | 1/8/15 | to 31/10/15 | 0.47 |
| | 1/9/15 | to 30/11/15 | 0.00 | | 1/9/15 | to 30/11/15 | 0.39 |
| | 1/10/15 | to 31/12/15 | 0.24 | | 1/10/15 | to 31/12/15 | 0.34 |
| | 1/11/15 | to 31/1/16 | 0.03 | | 1/11/15 | to 31/1/16 | 0.49 |
| | 1/12/15 | to 29/2/16 | 0.06 | | 1/12/15 | to 29/2/16 | 0.39 |
| | 1/1/16 | to 31/3/16 | 0.09 | | 1/1/16 | to 31/3/16 | 0.36 |
| | 1/2/16 | to 30/4/16 | 0.10 | | 1/2/16 | to 30/4/16 | 0.42 |
| | 1/3/16 | to 31/5/16 | 0.90 | | 1/3/16 | to 31/5/16 | 0.41 |
| | 1/4/16 | to 30/6/16 | 0.60 | | 1/4/16 | to 30/6/16 | 0.40 |
| | 1/5/16 | to 31/7/16 | 0.67 | | 1/5/16 | to 31/7/16 | 0.39 |
| | 1/6/16 | to 31/8/16 | 0.56 | | 01/06/16 | to 31/8/16 | 0.44 |

| | | | Average Tree Size | | | | Average Tree Size |
|-------------------------------|---------|-------------|----------------------|----------------|---------|-------------|----------------------|
| Clearfell (Instalment) | 1/9/14 | to 30/11/14 | 0.07 | Summary | 1/9/14 | to 30/11/14 | 1.44 |
| | 1/10/14 | to 31/12/14 | 0.12 | | 1/10/14 | to 31/12/14 | 0.29 |
| | 1/11/14 | to 31/1/15 | 0.02 | | 1/11/14 | to 31/1/15 | 0.36 |
| | 1/12/14 | to 28/2/15 | 0.16 | | 1/12/14 | to 28/2/15 | 0.37 |
| | 1/1/15 | to 31/3/15 | 1.32 | | 1/1/15 | to 31/3/15 | 0.33 |
| | 1/2/15 | to 30/4/15 | 0.31 | | 1/2/15 | to 30/4/15 | 0.28 |
| | 1/3/15 | to 31/5/15 | 1.29 | | 1/3/15 | to 31/5/15 | 0.33 |
| | 1/4/15 | to 30/6/15 | 1.29 | | 1/4/15 | to 30/6/15 | 0.38 |
| | 1/5/15 | to 31/7/15 | 0.09 | | 1/5/15 | to 31/7/15 | 0.24 |
| | 1/6/15 | to 31/8/15 | 1.49 | | 1/6/15 | to 31/8/15 | 0.32 |
| | 1/7/15 | to 30/9/15 | 1.64 | | 1/7/15 | to 30/9/15 | 0.34 |
| | 1/8/15 | to 31/10/15 | 0.02 | | 1/8/15 | to 31/10/15 | 0.41 |
| | 1/9/15 | to 30/11/15 | 0.03 | | 1/9/15 | to 30/11/15 | 0.36 |
| | 1/10/15 | to 31/12/15 | 0.11 | | 1/10/15 | to 31/12/15 | 0.33 |
| | 1/11/15 | to 31/1/16 | 0.00 | | 1/11/15 | to 31/1/16 | 0.43 |
| | 1/12/15 | to 29/2/16 | 0.09 | | 1/12/15 | to 29/2/16 | 0.38 |
| | 1/1/16 | to 31/3/16 | 0.08 | | 1/1/16 | to 31/3/16 | 0.33 |
| | 1/2/16 | to 30/4/16 | 0.41 | | 1/2/16 | to 30/4/16 | 0.36 |
| | 1/3/16 | to 31/5/16 | 0.00 | | 1/3/16 | to 31/5/16 | 0.39 |
| | 1/4/16 | to 30/6/16 | 0.02 | | 1/4/16 | to 30/6/16 | 0.38 |
| | 1/5/16 | to 31/7/16 | 0.09 | | 1/5/16 | to 31/7/16 | 0.37 |
| | 1/6/16 | to 31/8/16 | 1.30 | | 1/6/16 | to 31/8/16 | 0.42 |

| | | | Average Tree Size |
|--------------------------|---------|-------------|----------------------|
| Thinning (Weight) | 1/10/14 | to 31/12/14 | 0.31 |
| | 1/11/14 | to 31/1/15 | 0.30 |
| | 1/12/14 | to 28/2/15 | 0.23 |
| | 1/1/15 | to 31/3/15 | 0.18 |
| | 1/2/15 | to 30/4/15 | 0.13 |
| | 1/3/15 | to 31/5/15 | 0.24 |
| | 1/4/15 | to 30/6/15 | 0.31 |
| | 1/5/15 | to 31/7/15 | 0.11 |
| | 1/6/15 | to 31/8/15 | 0.38 |
| | 1/7/15 | to 30/9/15 | 0.30 |
| | 1/8/15 | to 31/10/15 | 0.27 |
| | 1/9/15 | to 30/11/15 | 0.31 |
| | 1/10/15 | to 31/12/15 | 0.32 |
| | 1/11/15 | to 31/1/16 | 0.28 |
| | 1/12/15 | to 29/2/16 | 0.33 |
| | 1/1/16 | to 31/3/16 | 0.26 |
| | 1/2/16 | to 30/4/16 | 0.21 |
| | 1/3/16 | to 31/5/16 | 0.31 |
| | 1/4/16 | to 30/6/16 | 0.37 |
| | 1/5/16 | to 31/7/16 | 0.28 |
| | 1/6/16 | to 31/8/16 | 0.33 |

ENGLAND

Standing Sales - Average Tree Sizes

January 2010 to August 2016

Remember to
remove CF/I value
for Nov08

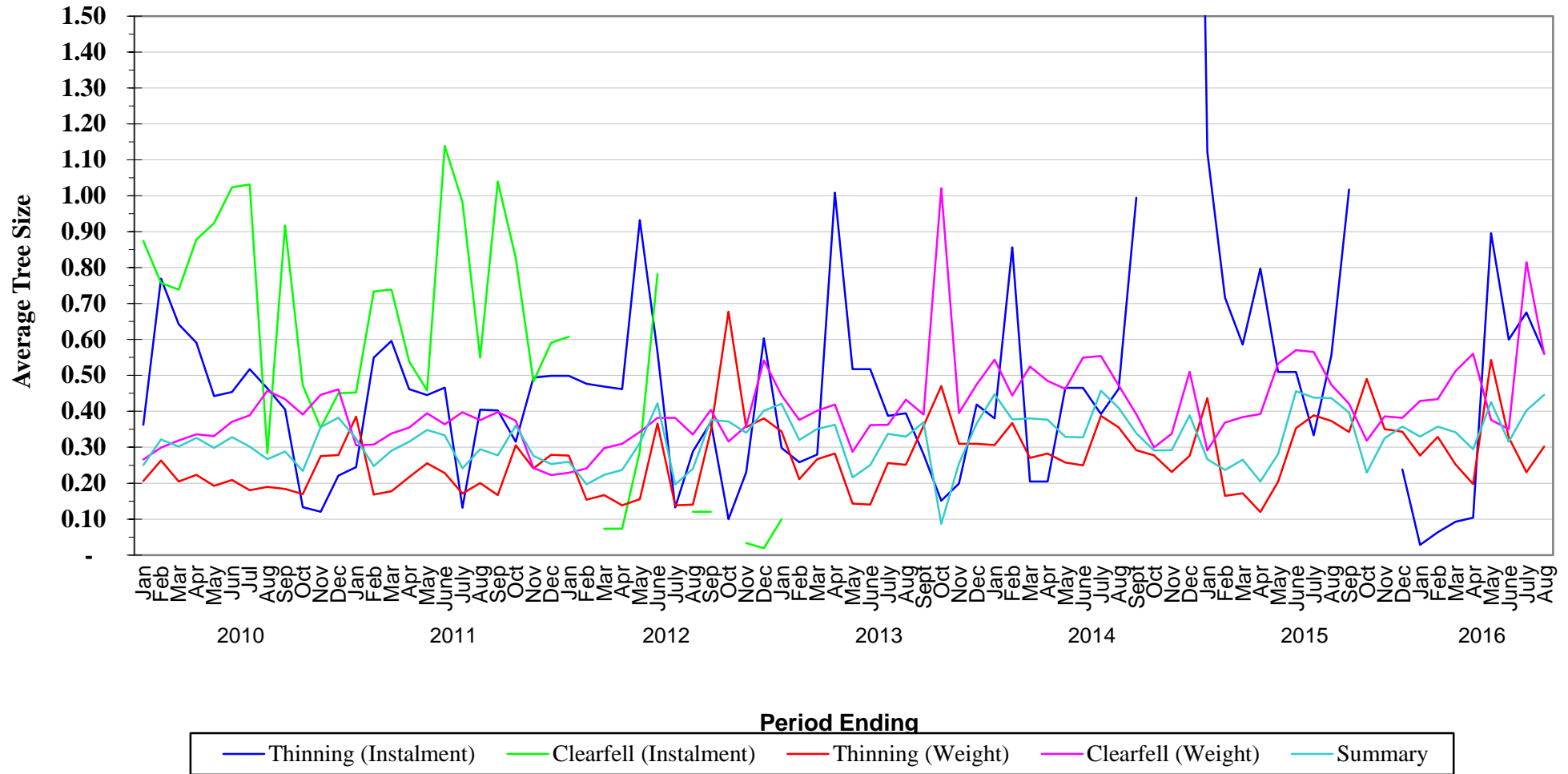

NB - When category is not shown - No figures available for period

WALES

Standing Sales - Average Tree Sizes

January 2010 to August 2016

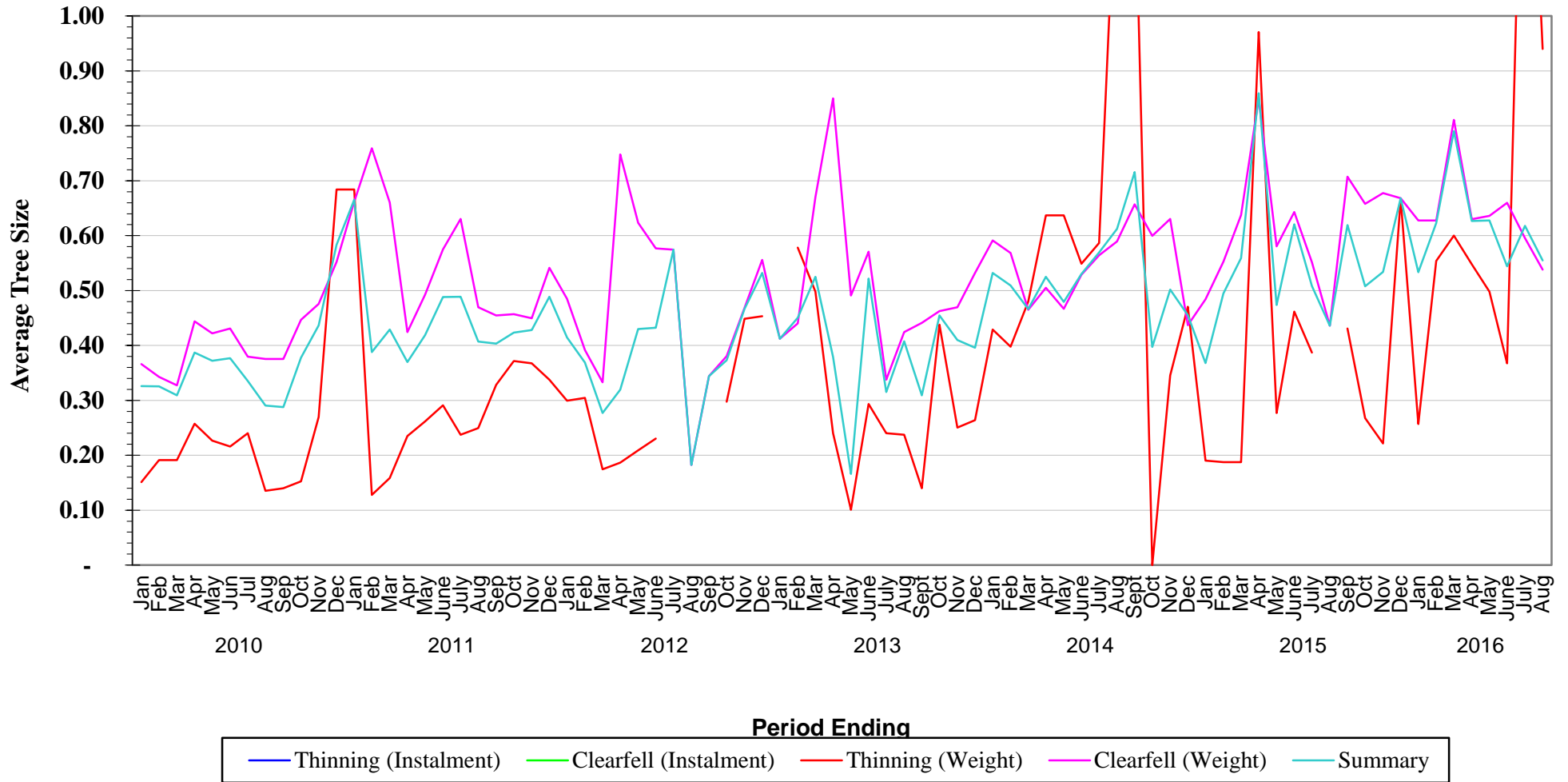

NB - When category is not shown - No figures available for period

SCOTLAND

Standing Sales - Average Tree Sizes

January 2010 to August 2016

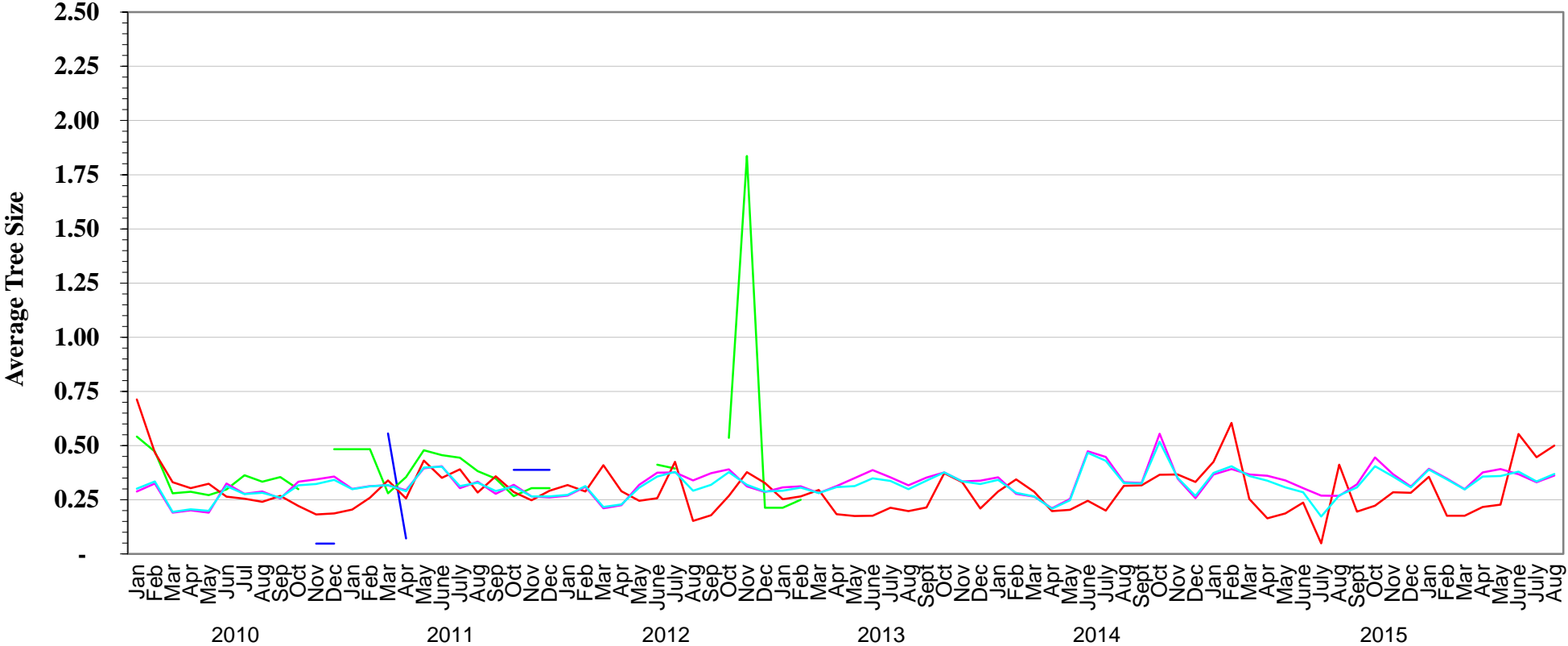

- Thinning (Instalment)
- Clearfell (Instalment)
- Thinning (Weight)
- Clearfell (Weight)

NB - When category is not shown - No figures available for period