

Total planting area - 9.0ha
Stocking density - 2700/ha
Planting species - QSS/DF/SP
Number of trees - 10000/10000/2500

Note - See constraints map for placement of species. Intimate mix will require the 2 or 3 species being planted irregularly

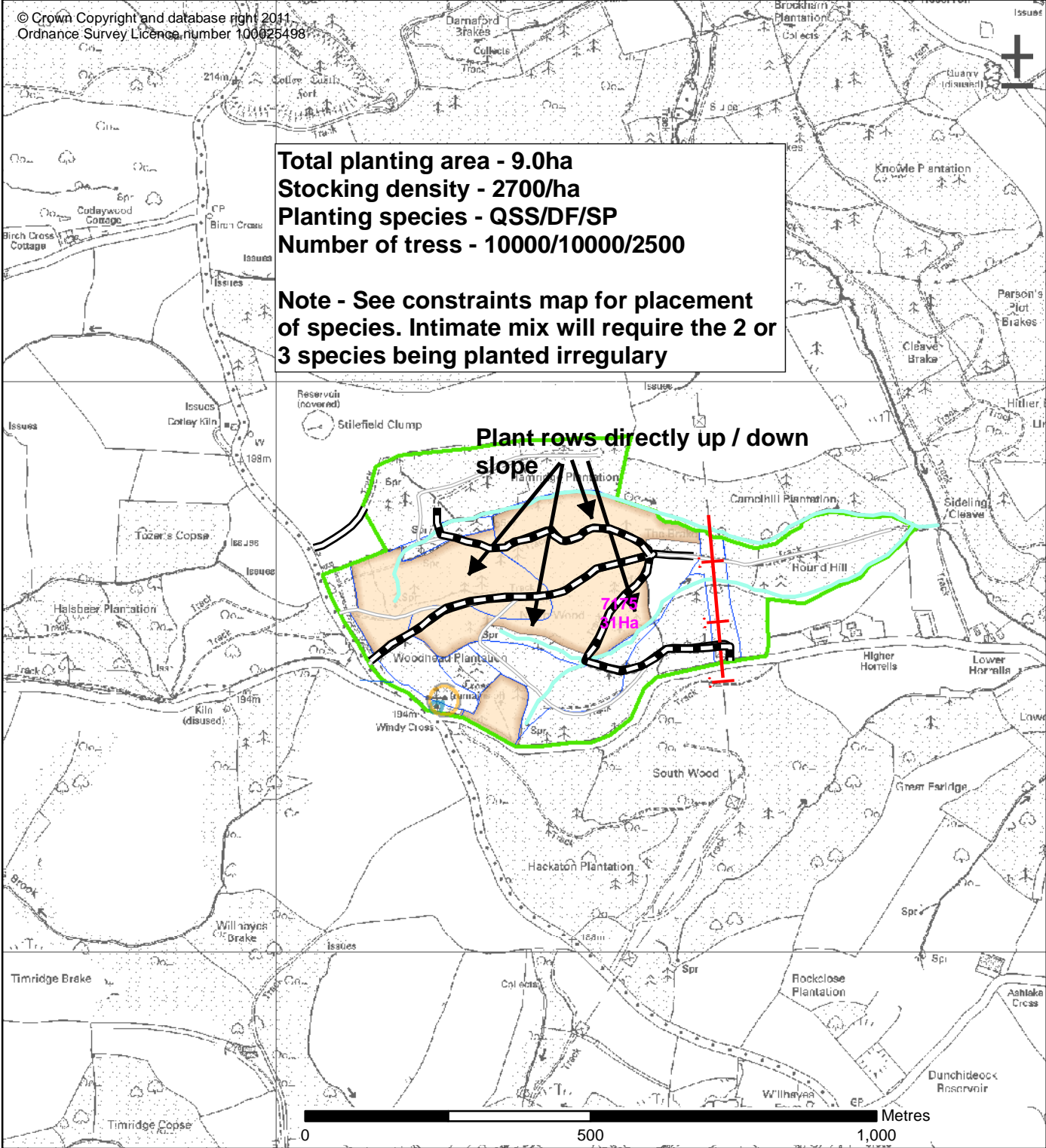

Operations Map

Forest District: PENINSULA
 Forest Name: Haldon1
 Contract Name: North Wood
 Contract No: Lot 20 Exeter
 Map No -
 Prepared By -
 Contact No:
 Date Prepared -

- | | | | |
|-------------|----------------------|--|------------------|
| | Heritage Designation | | Locator Lines |
| | Heritage Sites | | Management Area |
| | FC Road | | Compartments |
| | FC Ride | | Sub-Compartments |
| | Watercourse | | Other |
| | Powerline OH | | Fell |
| | Access Route | | Thin |
| Text | Compartment Labels | | Contract Buffer |