

**LLANYMDDYFRI
VISITOR SURVEY
2000**

CONTENTS

INTRODUCTION	5
SUMMARY	6
LLANYMDDYFRI VISITOR SURVEY 2000	7
CONCLUSION	18

AUTHOR

Vani Balachandran
Economics & Statistics Unit
Forestry Commission
231 Corstorphine Road
Edinburgh
EH12 7AT

Tel: 0131 314 6218
Fax: 0131 316 4344
Email: statistics@forestry.gov.uk

FOREST ENTERPRISE

Llanymddyfri Forest District
Llanfair Rd
Llandovery
Carmarthenshire
SA20 0AL

INTRODUCTION

A visitor survey was carried out at two sites in the Llanymddyfri Forest District in 2000, Talybont, and Mynydd Du.

Talybont – Blaen-y-Glyn

Blaen-y-Glyn is located in the Black Mountains and within reasonable distance from Abergavenny. The Blaen-y-Glyn area consists of two car parks, the upper site, the survey site, consists of a picnic area and waymarked forest walk, which connects the top car park to the bottom car park. The area is situated on the site of an old reservoir village, the remains of which can be seen along the forest walk, which also passes several waterfalls. Ancient stone walls and a labyrinth of permissive paths, which run throughout the Brecon Beacons National Park, bound the surrounding area. A stream runs along side the top car park (which has spaces for 50 cars) past the picnic area, making it an attractive and popular location. The Black Mountains are heavily used by walkers and outward bound organisations for a number of varied activities, and historically the area is of considerable interest.

The objectives of conducting the survey were to gain basic visitor number figures enabling statistical analysis, and provide a basis on which expenditure can be balanced.

Mynydd Du – North Grwyne Fawr

Mynydd Du is located a short distance from Crickhowell which is situated on the A40 between Brecon and Abergavenny. Mynydd Du consists of two car parks, the furthest one, North Grwyne Fawr (the survey site), has parking for over 50 vehicles, whilst South Grwyne Fawr is much smaller and has become somewhat run down. North Grwyne Fawr offers good picnic facilities, with tables situated next to the river Grwyne Fawr, and although the site provides no waymarked walks, there is a public right of way to Grwyne Fawr reservoir offering splendid views, and permissive access to Forestry Commission land that surround the site. The area also offers a wealth of historical interest and has been the subject of many books.

The site is popular to walkers, picnickers and campers, the latter having become a serious problem. The objective of the survey, as with Blaen-y-Glyn, is to provide information on visitor numbers, justify expenditure, but more importantly to capture the public's and community's views on the illegal camping issue. It is hoped that by providing such information on the camping issue that the necessary steps can be taken to eliminate the problem.

SUMMARY

This report provides results from a visitor survey that took place at Llanymddyfri Forest District. A total of 270 questionnaires were completed, 121 at Mynydd Du and 149 at Talybont.

41% of the groups consisted of 2 people, with a further 16% of groups consisting of 4 people. 91% of groups included adults aged between 25-59 years, 17% included senior citizens, 11% included young adults aged 16-24 years, and 33% of groups included children. 16% of all groups had dogs with them, and 2% of groups had bicycles with them.

Almost half of the respondents had travelled from home that day. Of those who did not travel from home, the most popular choice of accommodation was camping and caravanning.

Almost one third of respondents had travelled between 6 and 15 miles to get to the woodland, 23% travelling between 16 and 25 miles with a further 23% travelling between 26 and 50 miles.

94% respondents had travelled by car or van to get to the woodland.

55% of respondents had visited the sites before. Of those who had visited the woodland before, 44% visit at least 1 - 3 times a year, with a further 42% less often.

40% had found out about the woodland through a local guide book/map, a further 25% had always known.

60% of respondents were visiting the sites to walk (with or without dogs).

41% of groups were staying for around 4 hours plus.

12% of respondents had used the waymarked walks in Talybont. Of those who had used the walks, 87% thought the route marking and 31% thought the quality of the path was poor, or very poor.

89% of respondents thought it was a good idea to develop a campsite in Mynydd Du.

Almost all the respondents used the car park. 81% of respondents used the road signs. 78% of respondents had used the picnic area. 66% of respondents used the information boards.

The facilities were generally rated OK or good by those who had used them. *The road signs and especially the information boards tended to be rated lower than other facilities.*

66% of respondents rated the management of the woodland as good or very good.

LLANYMDDYFRI VISITOR SURVEY 2000

The Llanymddyfri Visitor Survey ran between August and September 2000. A total of 370 interviews were carried out, 121 at Mynydd Du and 149 at Talybont.

Table 1.1 Number of completed interviews

	Number of interviews
Mynydd Du	121
Talybont	149
Total	270

Group Composition

There were a total of 930 visitors in the 270 groups interviewed. There was an equal split of male and female visitors (52% of all visitors were male).

41% of groups included 2 people, and 14% consisted of 3 people. 16% of groups consisted of 4 people.

Excluding groups of 10 or more, there were on average 3 people per group.

Figure 1.1: Group Size

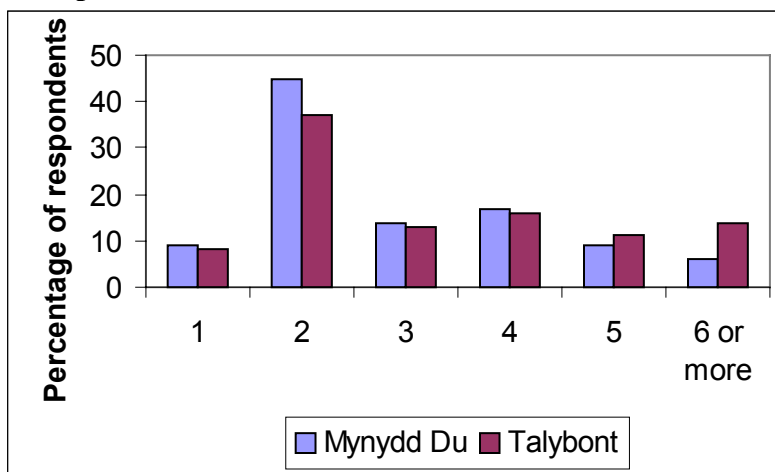

The majority of groups (91%) included adults aged between 25-59 years, and 17% included at least one senior citizen. 11% of groups included young adults and 33% included children.

In terms of total visitors, adults aged between 25-59 years accounted for 59% of all visitors. 26% of all visitors were children, and 9% were senior citizens.

Figure 1.2: Visitor Composition

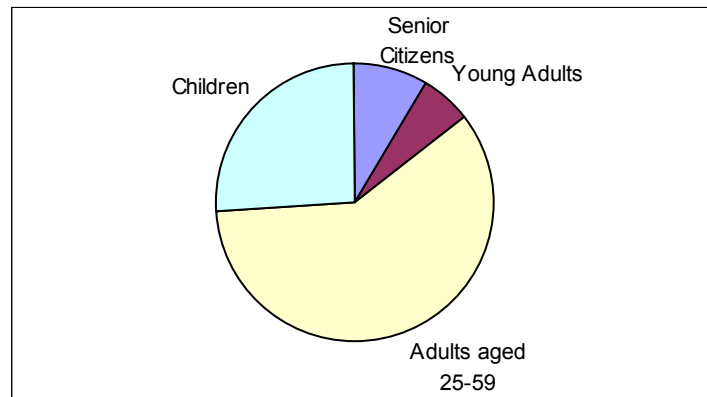

39% of groups included two adults and no children, and a further 20% included three or more adults. 21% of groups consisted of two adults with children, and 8% consisted of 3 or more adults with children.

Figure 1.3: Type of Group

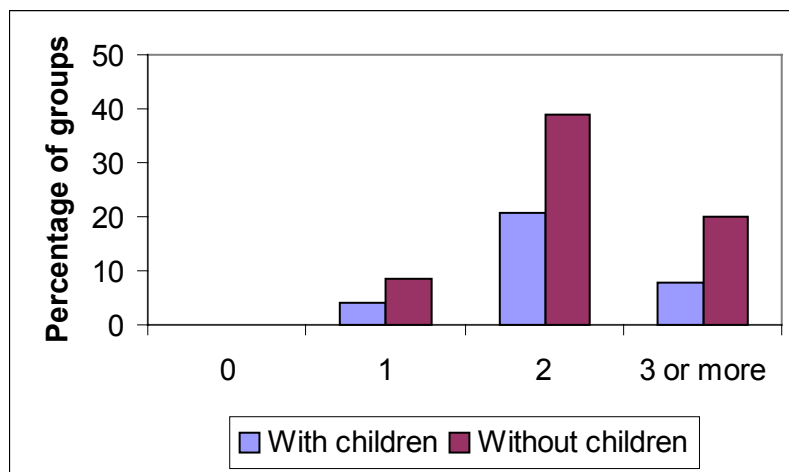

Around 16% of all groups had dogs with them. 2% of all groups were on/ with a bike.

Type of Visitor

The majority of visitors (66%) to Talybont were holidaymakers. The majority of visitors (46%) to Mynydd Du were Day trippers. Very few visitors (7%) to the woodland in the Llanymddyfri Forest District lived locally.

Figure 1.4: Type of Visitor

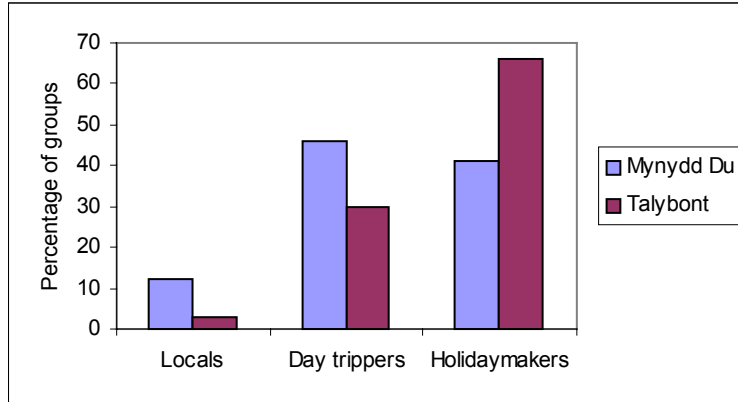

Visitor Profile

All of those interviewed were asked to provide their full home postcode.

Each of these postcodes was assigned an “ACORN” code. The Acorn classification was created using cluster analysis of the 1991 Population Census to divide almost all postcodes in 54 “types”. These types can be aggregated into 17 “groups” and the groups into 6 broad “categories” (A to F). Addresses in postcodes within any “type” will therefore tend to have a lot in common and can be given a label which describes the typical member of that “type”, e.g. “Wealthy suburbs, large detached houses”.

The acorn codes are reassigned each year to represent demographic changes since 1991.

The table below shows the proportion of valid postcodes from the survey that fall into each group. This is then compared to the overall GB population using an index, to look for similarities and differences between the two.

The table indicates that the level of visits to Llanymddyfri is generally highest among “Affluent Greys, Rural Communities” (A2) and “Affluent Executives, Family Areas” (B4).

Table 1.2 Acorn coded postcodes

Acorn group	GB Population Base	Survey	Index
A1 Wealthy Achievers, Suburbia	15.0	24.0	148
A2 Affluent Greys, Rural Communities	2.1	5.9	366
A3 Prosperous Pensioners, Retirement Areas	2.5	3.1	34
B4 Affluent Executives, Family Areas	4.4	5.8	311
B5 Well-off Workers, Family Areas	7.3	8.8	59
C6 Affluent Urbanites, Town & City Areas	2.6	2.1	164
C7 Prosperous Professionals, Metropolitan Areas	2.0	0.9	128
C8 Better-off Executives, Inner City Areas	4.0	2.4	128
D9 Comfortable Middle Ageds, Mature Home Owning Areas	13.0	15.5	99
D10 Skilled Workers, Home Owning Areas	12.7	12.2	87
E11 New Home Owners, Mature Communities	8.1	7.5	32
E12 White Collar Workers, Better-off Multi-Ethnic Areas	4.0	2.4	85
F13 Older People, Less Prosperous Areas	3.2	2.4	107
F14 Council Estate residents, Better-off Homes	11.2	4.9	23
F15 Council Estate residents, High Unemployment	3.0	1.0	85
F16 Council Estate residents, Greatest Hardship	2.5	1.0	0
F17 People in Multi-Ethnic, Low Income Areas	2.1	0.1	41
U Unclassified	0.2	0.2	0

Visitor Origin

All those interviewed were asked to provide their full postcode. Table 1.3 shows the origin of visitors, based on the home postcodes and town/ country names supplied.

45% of respondents visited the woodlands from Wales and the West Midlands.

Table 1.3: Visitor origin

Region	Percentage of respondents
Wales	20
West Midlands	25
Southeast of England	17
Southwest in England	14
Elsewhere in England	8
Scotland	0
Overseas	3
Unknown	13
All respondents	100% (=270)

Figure 1 shows the origin of visitors to the Llanymddyfri sites from the local area and visitors from the whole of GB are shown in Figure 2.

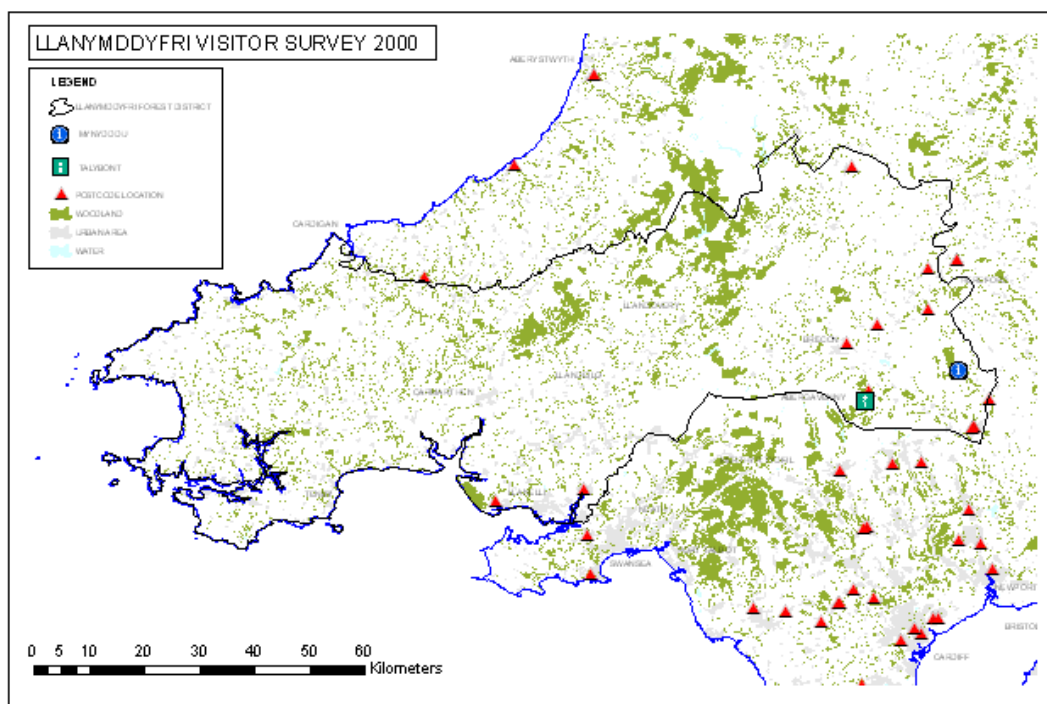

Figure 1: Map indicating the origin of visitors to the Llanymddyfri Forest District sites from the local area

LLANYMYDDFRI VISITOR SURVEY 2000

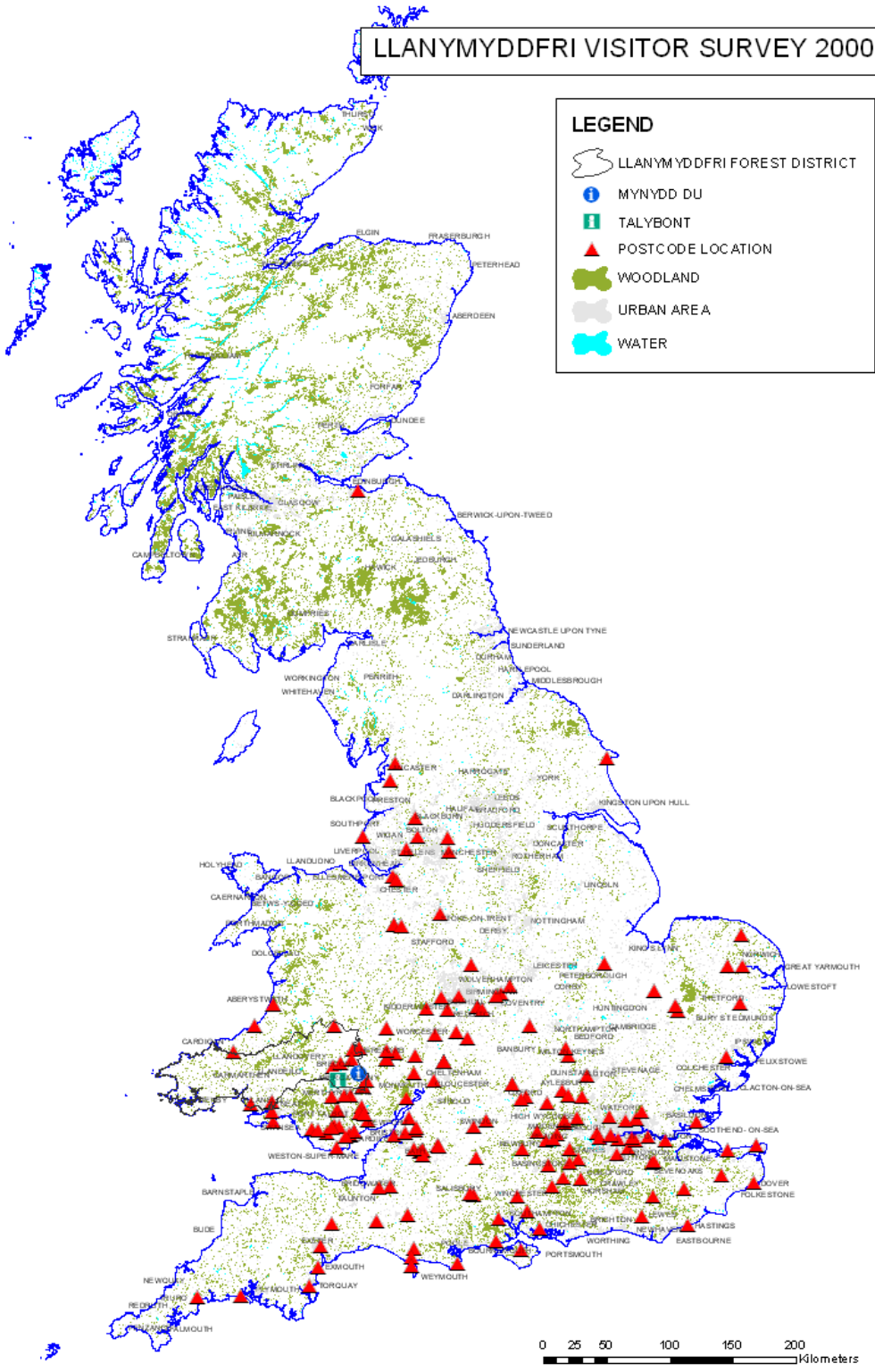
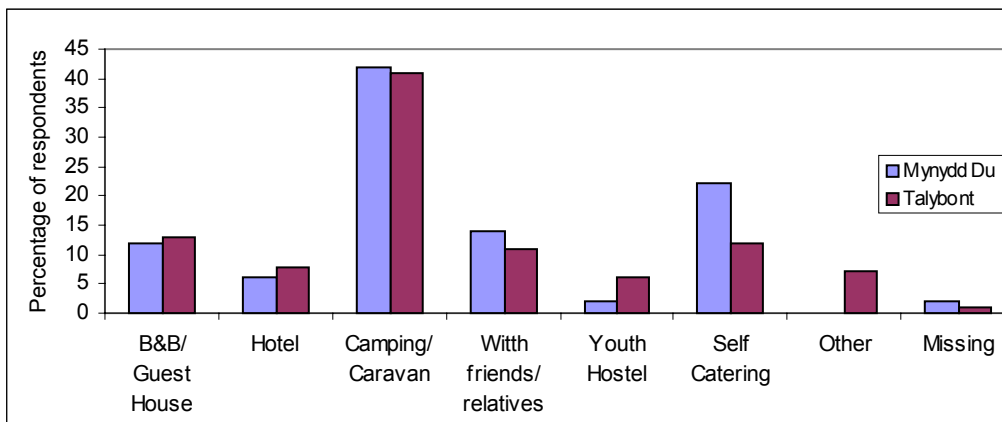

Figure 2: Map indicating the origin of visitors giving a valid postcode, to the Llanymyddfri sites from the whole of GB

Type of Trip

45% of respondents had travelled from home that day. 42% of holidaymakers were camping/caravanning, and 15% were staying in self-catering accommodation .

Figure 2: Type of Accommodation



Almost one third of respondents had travelled between 6 and 15 miles to reach the site. 23% had travelled between 16 and 25 miles and a further 23% travelled between 26 and 50 miles .

Type of Transport

94% of respondents had travelled by car or van to get to the woodland.

Previous Visits

55% of visitors had been to the woodland before. Of those who had visited the site before, 44% visit between 1 and 3 times a year

Figure 3: Frequency of Visits

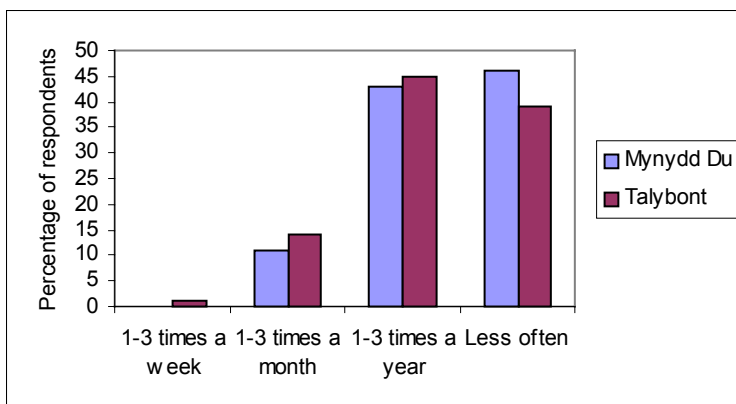

Finding out about the site

40% of all respondents had discovered the site through a local guidebook or map. Around one quarter of respondents had always known about the site, with a further 16% finding out through friends or relations.

Figure 4: Finding out about the woodland

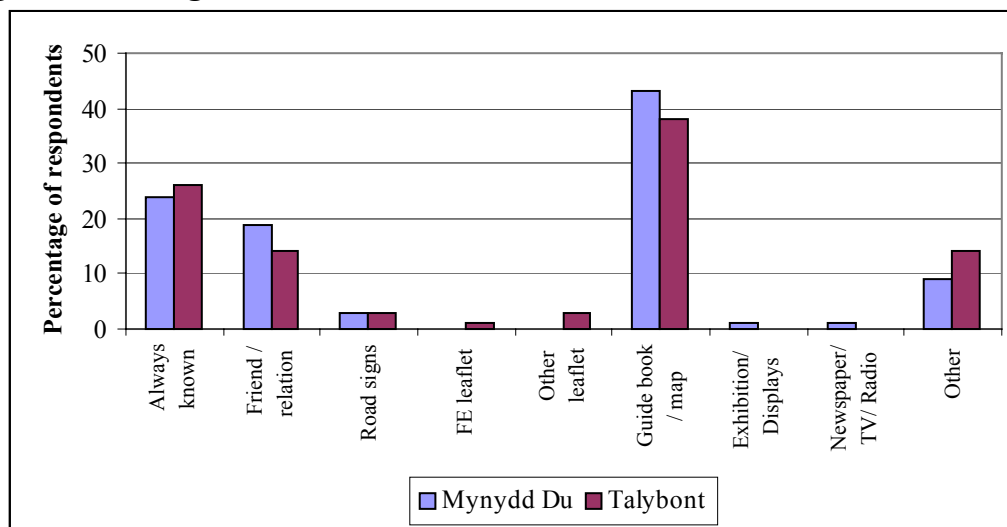

The table below shows that the majority of repeat visitors had always known about the site, or had found out through friends or relatives. 29% of first time visitors had found out about the site through friends or relatives, with a further quarter through local guidebooks or maps.

Table 2: How first time and repeat visitors found out about the woodland

	Repeat visitor	First time visitors	Missing	Total
Always known	59	5	4	68
Friend/ relation	31	11	2	44
Road signs	4	5	0	9
Forest Enterprise leaflet	1	0	0	1
Other leaflet	1	4	0	5
Local guide book/ map	38	68	3	109
Exhibition/Displays	0	1	0	1
Newspaper/TV/Radio	0	1	0	1
Other	15	15	2	32
Total	100% (=149)	100% (=110)	11	100% (=270)

Main purpose of visit

60% of respondents at the woodland were visiting the sites to walk (including dog walking). A further 17% of all visitors interviewed had come to the sites to relax/picnic.

Figure 5: Main purpose of Visit

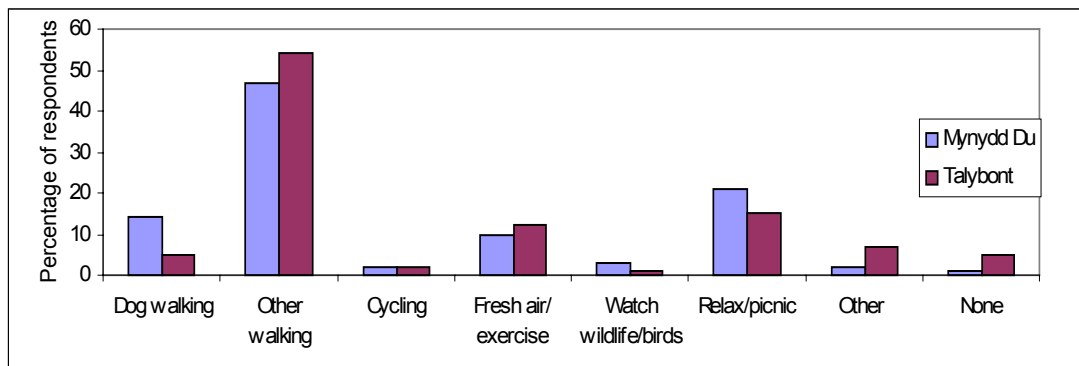

Length of Stay

41% of respondents were staying at the woodland for around 4+ hours. 23% were staying for around 3 hours and 21% were staying around 2 hours.

The average length of stay at Mynydd Du was 3.7 hours and the average length of stay at Talybont was 3.0 hours.

Figure 6: Length of Stay

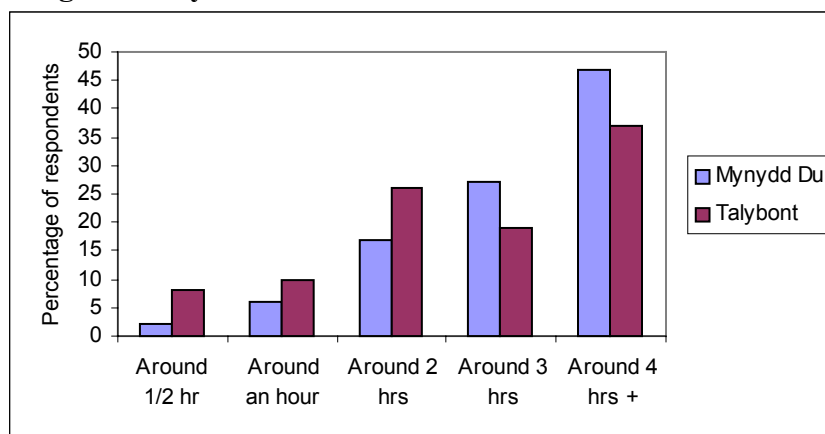

Waymarked Walks at Talybont

12% of respondents had used the waymarked walks. Of those who used the path, 87% thought that the route marking was poor or very poor. 28% thought that the quality of the path was poor or very poor.

Campsite in Mynydd Du

89% of respondents thought it was a good idea to develop a campsite in Mynydd Du.

Ratings of facilities

The results below present the ratings for each facility in terms of the proportion of visitors who expressed an opinion (i.e. the proportion who had used each facility and provided a rating for it).

78% of respondents had used the picnic area. Of these, 64% rated it as good or very good.

66% of respondents used the information boards. Of those who had used the information boards, 83% rated it poor or very poor.

96% of respondents used the car park. Of those 68% rated them as good or very good.

81% of respondents used the road signs. Of these, 25% rated them as good or very good.

Figure 7: Ratings of Facilities

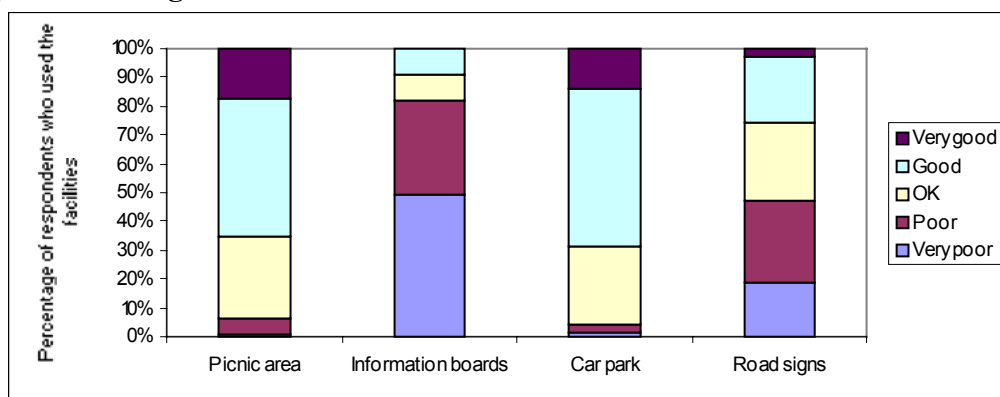

Management of the Woodland

60% of respondents who expressed an opinion rated the management of the forest as good or very good.

Possible Improvements

The most popular suggestion was to improve the toilets around the sites. Other suggestions were litter bins, more picnic tables, better road signs and better information boards. 10% of the respondents thought nothing at Mynydd Du or Talybont needed improving.

Special Needs

4% of respondents had special needs. Of these 71% had mobility needs, and a further 21% had sight needs.

CONCLUSION

In response to observations made whilst the 2000 surveys were being undertaken, improvements have been made to both areas.

These improvements have been in the form of the introduction of historical interpretation boards to both sites in Talybont as well as North Grwyne Fawr at Mynydd Du. Further improvements to signage throughout both areas have been made, with new threshold signs and road signs. New picnic benches have been installed at Talybont, as have new waymarkers on the waterfalls walk. Additionally better trailhead signs have been installed in response to only 12% of visitors using the walk.

LLANYMDDYFRI FOREST DISTRICT

Batch

VISITOR SURVEY QUESTIONNAIRE - 2000

Form

Hello; I am carrying out a survey for the Forestry Commission. Can you please spare a few minutes to answer some questions?

1. Have you travelled from home today?

Circle One

Yes **1** *Skip to Q2*
 No **2** *Ask Q1a*

1a. What type of accommodation did you stay in last night?

Circle one

Bed & Breakfast/ Guest House **1**
 Hotel **2**
 Camping/ Caravan **3**
 With friends/ relatives **4**
 Youth Hostel **5**
 Self Catering **6**
 Other **7**

2. How far have you travelled to get here today?

Circle one

Up to 5 miles **1**
 6 - 15 miles **2**
 16 - 25 miles **3**
 26 - 50 miles **4**
 Over 50 miles **5**

3. What was the main type of transport you used to get here today? (The one used for the longest distance)

Circle one

Car/ van **1**
 Minibus/ coach **2**
 Public transport **3**
 Bicycle **4**
 On foot **5**
 Other **6**

4. Have you been here before?

Circle One

Yes **1** *Ask Q4a*
 No **2** *Skip to Q5*

4a. How often do you come here?

Circle one

Most days **1**
 1 - 3 times a week **2**
 1 - 3 times a month **3**
 1 - 3 times a year **4**
 Less often **5**

5. How long in total are you staying at this site today?

<input type="text"/>	<input type="text"/>
hours	mins

6. How did you first find out about this woodland?

(if answer 4 - 8 ask Q6a, all others skip to Q7)

Circle One

Always known **1**
 Friend/ relation **2**
 Road signs **3**
 Forest Enterprise leaflet **4**
 Other leaflet **5**
 Local guide book or map **6**
 Exhibitions/ displays **7**
 Newspaper/ TV/ Radio **8**
 Other **9**

Please specify _____

6a. Can you say where you saw it? (i.e. where picked up leaflet, which guide book/ map or exhibition, which TV/ Radio programme or newspaper)

7. What is the main purpose of your visit today?

Circle one

Dog walking **1**
 Other walking **2**
 Cycling **3**
 Fresh air/ exercise **4**
 Watch wildlife/ birds **5**
 Relax/ picnic **6**
 Other **7**

Specify

8. I would like to ask you to rate any of the facilities that you have used here, on a scale of Very good, Good, OK, Poor or Very poor. What is your overall rating for:

(circle one number in each row)

	VG	G	OK	P	VP	Not used
Picnic area	1	2	3	4	5	6
Information boards	1	2	3	4	5	6
Car park	1	2	3	4	5	6
Road signs	1	2	3	4	5	6

13. This is a Forestry Commission wood/ forest. On a scale of 1 to 5, where 1 means very good and 5 means very poor, how would you rate the management of this wood/ forest?

	<i>Circle One</i>
Very Good	1
Good	2
OK	3
Poor	4
Very Poor	5
No opinion	6

14. If we could improve just one thing here, what would that be?

(ASK AT TALYBONT ONLY)

9. Have you used the waymarked walk today?

Circle One

Yes	1
No	2

10. What did you think of the route marking on the walk?

Circle One

Very Good	1
Good	2
OK	3
Poor	4
Very Poor	5
No opinion	6

11. What did you think of the quality of the path?

Circle One

Very Good	1
Good	2
OK	3
Poor	4
Very Poor	5
No opinion	6

15. To give us an idea of where visitors come from, can you tell me your postcode?

Yes: Record full postcode

--	--

No: Record part postcode if possible, then ask Q15a.

15a. *(only ask if full postcode not given)* Can you tell me instead which town or other area you live in?

Record name of town or other area (e.g. English/Welsh county, Scottish council area, or country if from abroad)

(ASK AT MYNYDD DU ONLY)

Due to problems with unofficial camping at this site the Forestry Commission are considering the development of a permanent campsite close to the car park & picnic site. It is hoped the local community will play a leading role in its management.

12. Do you think it is a good idea to develop a Forestry Commission campsite here?

Circle One

Yes	1
No	2

APPENDIX 1: LLANYMDDYFRI FOREST DISTRICT QUESTIONNAIRE 2000

16. Do you (or does anyone in your group) have any disability or special needs?

Circle One
 Yes **1** *Ask 16a*
 No **2** *Skip to end*

Please indicate below the age and ethnic origin of the group – don't ask!

Group size - Please enter number of people in each category in each box

16a. What type of special need is it?

Circle all
 Sight **1**
 Hearing **2**
 Mobility **3**
 Other **4**
Specify

<i>Male</i>		<i>Female</i>
<input type="text"/>	<i>Senior Citizens (Age 60+)</i>	<input type="text"/>
<input type="text"/>	<i>Other Adults (Age 25-59)</i>	<input type="text"/>
<input type="text"/>	<i>Young Adults (Age 16-24)</i>	<input type="text"/>
<input type="text"/>	<i>Children (Under 16)</i>	<input type="text"/>
<input type="text"/>	<i>Predominantly White</i>	<input type="text"/>
<input type="text"/>	<i>Asian</i>	<input type="text"/>
<input type="text"/>	<i>Afro-Caribbean</i>	<input type="text"/>
<input type="text"/>	<i>Dogs</i>	<input type="text"/>
		<i>Bicycles</i>

That's all! Thank you very much for your time.

APPENDIX 2: LLANYMDDYFRI FOREST DISTRICT RESULTS 2000

Number of interviews

	Mynydd Du	Talybont	Total
	No.	No.	No.
Total	121	149	270

1. Have you travelled from home	Mynydd Du		Talybont		Total	
	No.	%	No.	%	No.	%
Yes	71	59	50	34	121	45
No	50	41	99	66	149	55
Total	121	100	149	100	270	100

(Those who have not travelled from home)

1a. Type of accomodation	Mynydd Du		Talybont		Total	
	No.	%	No.	%	No.	%
B&B/Guest House	6	12	13	13	19	13
Hotel	3	6	8	8	11	7
Camping/Caravan	21	42	41	41	62	42
With friends/relatives	7	14	11	11	18	12
Youth Hostel	1	2	6	6	7	5
Self Catering	11	22	12	12	23	15
Other	.	.	7	7	7	5
Missing	1	2	1	1	2	1
Total	50	100	99	100	149	100

2. How far travelled to forest	Mynydd Du		Talybont		Total	
	No.	%	No.	%	No.	%
Up to 5 miles	4	3	20	13	24	9
6-15 miles	34	28	46	31	80	30
16-25 miles	37	31	25	17	62	23
26-50 miles	32	26	29	19	61	23
Over 50 miles	14	12	28	19	42	16
Missing	.	.	1	1	1	0
Total	121	100	149	100	270	100

APPENDIX 2: LLANYMDDYFRI FOREST DISTRICT RESULTS 2000

3. Main type of transport	Mynydd Du		Talybont		Total	
	No.	%	No.	%	No.	%
Car/Van	117	97	136	91	253	94
Minibus/coach	.	.	8	5	8	3
Bicycle	.	.	1	1	1	0
On foot	.	.	2	1	2	1
Other	2	2	1	1	3	1
Missing	2	2	1	1	3	1
Total	121	100	149	100	270	100

4. Have you been here before	Mynydd Du		Talybont		Total	
	No.	%	No.	%	No.	%
Yes	72	60	77	52	149	55
No	48	40	62	42	110	41
Missing	1	1	10	7	11	4
Total	121	100	149	100	270	100

(Those who have been before)

4a. How often do you come here?	Mynydd Du		Talybont		Total	
	No.	%	No.	%	No.	%
1-3 times a week	.	.	1	1	1	1
1-3 times a month	8	11	11	14	19	13
1-3 times a year	31	43	35	45	66	44
Less often	33	46	30	39	63	42
Total	72	100	77	100	149	100

5. Length of stay	Mynydd Du		Talybont		Total	
	No.	%	No.	%	No.	%
Missing	1	1	1	1	2	1
Around 1/2 hr	3	2	12	8	15	6
Around an hour	7	6	15	10	22	8
Around 2 hrs	20	17	38	26	58	21
Around 3 hrs	33	27	28	19	61	23
Around 4 hrs +	57	47	55	37	112	41
Total	121	100	149	100	270	100

APPENDIX 2: LLANYMDDYFRI FOREST DISTRICT RESULTS 2000

6. How found out about the woodland	Mynydd Du		Talybont		Total	
	No.	%	No.	%	No.	%
Always known	29	24	39	26	68	25
Friend / relation	23	19	21	14	44	16
Road signs	4	3	5	3	9	3
Forest Enterprise leaflet	.	.	1	1	1	0
Other leaflet	.	.	5	3	5	2
Local guide book / map	52	43	57	38	109	40
Exhibition/Displays	1	1	.	.	1	0
Newspaper/TV/Radio	1	1	.	.	1	0
Other	11	9	21	14	32	12
Total	121	100	149	100	270	100

7. Main purpose of visit	Mynydd Du		Talybont		Total	
	No.	%	No.	%	No.	%
Dog walking	17	14	7	5	24	9
Other walking	57	47	80	54	137	51
Cycling	2	2	3	2	5	2
Fresh air/exercise	12	10	18	12	30	11
Watch wildlife/birds	4	3	1	1	5	2
Relax/picnic	25	21	22	15	47	17
Other	3	2	10	7	13	5
None	1	1	8	5	9	3
Total	121	100	149	100	270	100

8. Ratings: Picnic areas	Mynydd Du		Talybont		Total	
	No.	%	No.	%	No.	%
Very good	19	16	17	11	36	13
Good	52	43	47	32	99	37
OK	23	19	36	24	59	22
Poor	2	2	10	7	12	4
Very Poor	.	.	3	2	3	1
Not used	23	19	34	23	57	21
Missing	2	2	2	1	4	1
Total	121	100	149	100	270	100

8. Ratings: Information boards	Mynydd Du		Talybont		Total	
	No.	%	No.	%	No.	%
Good	14	12	2	1	16	6
OK	14	12	1	1	15	6
Poor	10	8	49	33	59	22
Very Poor	9	7	79	53	88	33
Not used	72	60	16	11	88	33
Missing	2	2	2	1	4	1
Total	121	100	149	100	270	100

APPENDIX 2: LLANYMDDYFRI FOREST DISTRICT RESULTS 2000

8. Ratings: Car park	Mynydd Du		Talybont		Total	
	No.	%	No.	%	No.	%
Very good	23	19	13	9	36	13
Good	84	69	57	38	141	52
OK	8	7	63	42	71	26
Poor	.	.	8	5	8	3
Very Poor	.	.	3	2	3	1
Not used	3	2	3	2	6	2
Missing	3	2	2	1	5	2
Total	121	100	149	100	270	100

8. Ratings: Road signs	Mynydd Du		Talybont		Total	
	No.	%	No.	%	No.	%
Very good	3	2	3	2	6	2
Good	43	36	8	5	51	19
OK	25	21	35	23	60	22
Poor	18	15	44	30	62	23
Very Poor	8	7	32	21	40	15
Not used	21	17	23	15	44	16
Missing	3	2	4	3	7	3
Total	121	100	149	100	270	100

(Asked at Talybont only)

9. Used waymarked walk today	Talybont	
	No.	%
Yes	18	12
No	126	85
Missing	5	3
Total	149	100

(Only those who have used a walk at Talybont)

10. Route marking	Talybont	
	No.	%
OK	2	11
Poor	7	39
Very Poor	6	33
No Opinion	2	11
Missing	1	6
Total	18	100

APPENDIX 2: LLANYMDDYFRI FOREST DISTRICT RESULTS 2000

(Only those who have used a walk at Talybont)

11. Quality of the path	Talybont	
	No.	%
Good	1	6
OK	10	56
Poor	2	11
Very Poor	3	17
Missing	2	11
Total	18	100

(Asked at Mynydd Du only)

12. Good idea to develop a campsite	Mynydd Du	
	No.	%
Yes	108	89
No	13	11
Total	121	100

13. Rate management of woodland	Mynydd Du		Talybont		Total	
	No.	%	No.	%	No.	%
Very Good	16	13	8	5	24	9
Good	61	50	44	30	105	39
OK	24	20	53	36	77	29
Poor	6	5	7	5	13	5
No Opinion	13	11	28	19	41	15
Missing	1	1	9	6	10	4
Total	121	100	149	100	270	100

16. Does anyone in have special needs	Mynydd Du		Talybont		Total	
	No.	%	No.	%	No.	%
Yes	7	6	6	4	13	5
No	113	93	137	92	250	93
Missing	1	1	6	4	7	3
Total	121	100	149	100	270	100

(Includes multiple responses)

What type of special need is it	Mynydd Du		Talybont		Total	
	No.	%	No.	%	No.	%
Sight	2	29	1	14	3	21
Mobility	4	57	6	86	10	71
Other	1	14	.	.	1	7
Total	7	100	7	100	14	100

APPENDIX 2: LLANYMDDYFRI FOREST DISTRICT RESULTS 2000

Group size

Number in Group	Mynydd Du		Talybont		Total	
	No.	%	No.	%	No.	%
1	11	9	12	8	23	9
2	55	45	55	37	110	41
3	17	14	20	13	37	14
4	20	17	24	16	44	16
5	11	9	17	11	28	10
6 or more	7	6	21	14	28	10
Total	121	100	149	100	270	100

Number of Males	Mynydd Du		Talybont		Total	
	No.	%	No.	%	No.	%
0	8	7	11	7	19	7
1	70	58	67	45	137	51
2	27	22	35	23	62	23
3	10	8	24	16	34	13
4	2	2	3	2	5	2
5	3	2	2	1	5	2
6 or more	1	1	7	5	8	3
Total	121	100	149	100	270	100

Number of Females	Mynydd Du		Talybont		Total	
	No.	%	No.	%	No.	%
0	11	9	19	13	30	11
1	65	54	66	44	131	49
2	32	26	33	22	65	24
3	6	5	14	9	20	7
4	2	2	10	7	12	4
5	4	3	3	2	7	3
6 or more	1	1	4	3	5	2
Total	121	100	149	100	270	100

Number of Adults	Mynydd Du		Talybont		Total	
	No.	%	No.	%	No.	%
1	18	15	16	11	34	13
2	70	58	91	61	161	60
3	12	10	15	10	27	10
4	15	12	16	11	31	11
5	2	2	4	3	6	2
6 or more	4	3	7	5	11	4
Total	121	100	149	100	270	100

APPENDIX 2: LLANYMDDYFRI FOREST DISTRICT RESULTS 2000

Number of Senior Citizens	Mynydd Du		Talybont		Total	
	No.	%	No.	%	No.	%
0	106	88	117	79	223	83
1	9	7	11	7	20	7
2	6	5	16	11	22	8
3	.	.	3	2	3	1
4	.	.	2	1	2	1
Total	121	100	149	100	270	100

Number of Other Adults (16-24)	Mynydd Du		Talybont		Total	
	No.	%	No.	%	No.	%
0	5	4	20	13	25	9
1	24	20	26	17	50	19
2	65	54	85	57	150	56
3	11	9	9	6	20	7
4	12	10	5	3	17	6
5	1	1	2	1	3	1
6 or more	3	2	2	1	5	2
Total	121	100	149	100	270	100

Number of Young Adults (16-24)	Mynydd Du		Talybont		Total	
	No.	%	No.	%	No.	%
0	115	95	125	84	240	89
1	5	4	11	7	16	6
2	.	.	7	5	7	3
3	.	.	3	2	3	1
4	1	1	2	1	3	1
6 or more	.	.	1	1	1	0
Total	121	100	149	100	270	100

Number of Children	Mynydd Du		Talybont		Total	
	No.	%	No.	%	No.	%
0	90	74	92	62	182	67
1	10	8	14	9	24	9
2	11	9	17	11	28	10
3	3	2	13	9	16	6
4	5	4	6	4	11	4
5	2	2	2	1	4	1
6 or more	.	.	5	3	5	2
Total	121	100	149	100	270	100

APPENDIX 2: LLANYMDDYFRI FOREST DISTRICT RESULTS 2000

Number of Male Senior Citizens (Over 60)	Mynydd Du		Talybont		Total	
	No.	%	No.	%	No.	%
0	109	90	122	82	231	86
1	12	10	24	16	36	13
2	.	.	3	2	3	1

Number of Female Senior Citizens (Over 60)	Mynydd Du		Talybont		Total	
	No.	%	No.	%	No.	%
0	112	93	124	83	236	87
1	9	7	21	14	30	11
2	.	.	3	2	3	1
3	.	.	1	1	1	0

Number of Male Other Adults (25-59)	Mynydd Du		Talybont		Total	
	No.	%	No.	%	No.	%
0	24	20	41	28	65	24
1	74	61	86	58	160	59
2	17	14	15	10	32	12
3	4	3	5	3	9	3
4	1	1	1	1	2	1
5	1	1	.	.	1	0
6 or more	.	.	1	1	1	0

Number of Female Other Adults (25-59)	Mynydd Du		Talybont		Total	
	No.	%	No.	%	No.	%
0	19	16	39	26	58	21
1	76	63	95	64	171	63
2	23	19	13	9	36	13
3	1	1	1	1	2	1
4	1	1	.	.	1	0
5	1	1	.	.	1	0
6 or more	.	.	1	1	1	0

Number of Male Young Adults (16-24)	Mynydd Du		Talybont		Total	
	No.	%	No.	%	No.	%
0	119	98	131	88	250	93
1	1	1	12	8	13	5
2	.	.	5	3	5	2
4	1	1	.	.	1	0
6 or more	.	.	1	1	1	0

APPENDIX 2: LLANYMDDYFRI FOREST DISTRICT RESULTS 2000

Number of Female Young Adults (16-24)	Mynydd Du		Talybont		Total	
	No.	%	No.	%	No.	%
0	117	97	134	90	251	93
1	4	3	11	7	15	6
2	.	.	3	2	3	1
3	.	.	1	1	1	0

Number of Male Children (Under 16)	Mynydd Du		Talybont		Total	
	No.	%	No.	%	No.	%
0	100	83	107	72	207	77
1	10	8	18	12	28	10
2	7	6	15	10	22	8
3	3	2	3	2	6	2
4	1	1	1	1	2	1
5	.	.	2	1	2	1
6 or more	.	.	3	2	3	1

Number of Female Children (Under 16)	Mynydd Du		Talybont		Total	
	No.	%	No.	%	No.	%
0	98	81	111	74	209	77
1	16	13	17	11	33	12
2	4	3	12	8	16	6
3	2	2	6	4	8	3
4	1	1	1	1	2	1
6 or more	.	.	2	1	2	1

Number of Bikes	Mynydd Du		Talybont		Total	
	No.	%	No.	%	No.	%
0	120	99	145	97	265	98
2	.	.	4	3	4	1
5	1	1	.	.	1	0

Number of Dogs	Mynydd Du		Talybont		Total	
	No.	%	No.	%	No.	%
0	98	81	128	86	226	84
1	22	18	17	11	39	14
2	1	1	4	3	5	2