

Direct Production - GB Average Unit Prices

			Unit Price				Unit Price
Green	1/09/09	to 30/11/09	30.12	Short Green A	1/09/09	to 30/11/09	24.66
	1/10/09	to 31/12/09	30.94		1/10/09	to 31/12/09	25.20
	1/11/09	to 31/01/10	30.48		1/11/09	to 31/01/10	25.89
	1/12/09	to 28/02/10	30.49		1/12/09	to 28/02/10	30.36
	1/01/10	to 31/03/10	31.48		1/01/10	to 31/03/10	30.77
	1/02/10	to 30/04/10	34.64		1/02/10	to 30/04/10	25.55
	1/03/10	to 31/05/10	34.13		1/03/10	to 31/05/10	25.77
	1/04/10	to 30/06/10	34.92		1/04/10	to 30/06/10	25.70
	1/05/10	to 31/07/10	35.57		1/05/10	to 31/07/10	31.54
	1/06/10	to 31/08/10	37.39		1/06/10	to 31/08/10	32.39
	1/07/10	to 30/09/10	37.79		1/07/10	to 30/09/10	35.14
	1/08/10	to 31/10/10	37.35		1/08/10	to 31/10/10	31.93
	1/09/10	to 30/11/10	37.43		1/09/10	to 30/11/10	31.56
	1/10/10	to 31/12/10	38.73		1/10/10	to 31/12/10	32.08
	1/11/10	to 31/01/11	37.05		1/11/10	to 31/01/11	31.97
	1/12/10	to 28/02/11	38.71		1/12/10	to 28/02/11	32.59
	1/01/11	to 31/03/11	39.88		1/01/11	to 31/03/11	31.86
	1/02/11	to 30/04/11	41.67		1/02/11	to 30/04/11	30.40
	1/03/11	to 31/05/11	42.52		1/03/11	to 31/05/11	30.77
	1/04/11	to 30/06/11	41.69		1/04/11	to 30/06/11	29.18
	1/05/11	to 31/07/11	41.82		1/05/11	to 31/07/11	32.70
	1/06/11	to 31/08/11	40.61		1/06/11	to 31/08/11	31.43
	1/07/11	to 30/09/11	45.05		1/07/11	to 30/09/11	32.31
	1/08/11	to 31/10/11	44.11		1/08/11	to 31/10/11	34.79
			Unit Price				Unit Price
Red	1/09/09	to 30/11/09	27.61	Short Green B	1/09/09	to 30/11/09	28.14
	1/10/09	to 31/12/09	28.28		1/10/09	to 31/12/09	27.49
	1/11/09	to 31/01/10	27.78		1/11/09	to 31/01/10	28.45
	1/12/09	to 28/02/10	30.61		1/12/09	to 28/02/10	32.08
	1/01/10	to 31/03/10	31.84		1/01/10	to 31/03/10	33.92
	1/02/10	to 30/04/10	31.10		1/02/10	to 30/04/10	33.77
	1/03/10	to 31/05/10	31.25		1/03/10	to 31/05/10	31.33
	1/04/10	to 30/06/10	32.76		1/04/10	to 30/06/10	30.47
	1/05/10	to 31/07/10	39.78		1/05/10	to 31/07/10	33.18
	1/06/10	to 31/08/10	41.36		1/06/10	to 31/08/10	33.71
	1/07/10	to 30/09/10	39.77		1/07/10	to 30/09/10	34.39
	1/08/10	to 31/10/10	42.15		1/08/10	to 31/10/10	33.04
	1/09/10	to 30/11/10	40.52		1/09/10	to 30/11/10	32.83
	1/10/10	to 31/12/10	42.92		1/10/10	to 31/12/10	32.72
	1/11/10	to 31/01/11	42.58		1/11/10	to 31/01/11	32.79
	1/12/10	to 28/02/11	42.97		1/12/10	to 28/02/11	37.72
	1/01/11	to 31/03/11	42.07		1/01/11	to 31/03/11	36.32
	1/02/11	to 30/04/11	38.30		1/02/11	to 30/04/11	36.80
	1/03/11	to 31/05/11	38.92		1/03/11	to 31/05/11	36.93
	1/04/11	to 30/06/11	39.32		1/04/11	to 30/06/11	37.44
	1/05/11	to 31/07/11	42.28		1/05/11	to 31/07/11	37.16
	1/06/11	to 31/08/11	41.06		1/06/11	to 31/08/11	35.12
	1/07/11	to 30/09/11	42.96		1/07/11	to 30/09/11	36.09
	1/08/11	to 31/10/11	41.89		1/08/11	to 31/10/11	34.87
			Unit Price				Unit Price
Summary for All	1/09/09	to 30/11/09	29.11				
	1/10/09	to 31/12/09	29.67				
	1/11/09	to 31/01/10	29.89				
	1/12/09	to 28/02/10	30.55				
	1/01/10	to 31/03/10	31.66				
	1/02/10	to 30/04/10	31.92				
	1/03/10	to 31/05/10	32.07				
	1/04/10	to 30/06/10	33.02				
	1/05/10	to 31/07/10	36.08				
	1/06/10	to 31/08/10	37.80				
	1/07/10	to 30/09/10	37.66				
	1/08/10	to 31/10/10	38.12				
	1/09/10	to 30/11/10	36.81				
	1/10/10	to 31/12/10	38.74				
	1/11/10	to 31/01/11	38.03				
	1/12/10	to 28/02/11	39.24				
	1/01/11	to 31/03/11	38.84				
	1/02/11	to 30/04/11	39.47				
	1/03/11	to 31/05/11	39.64				
	1/04/11	to 30/06/11	38.99				
	1/05/11	to 31/07/11	40.58				
	1/06/11	to 31/08/11	39.47				
	1/07/11	to 30/09/11	41.21				
	1/08/11	to 31/10/11	40.80				

GB

Direct Production - Average Unit Prices

January 2005 to October 2011

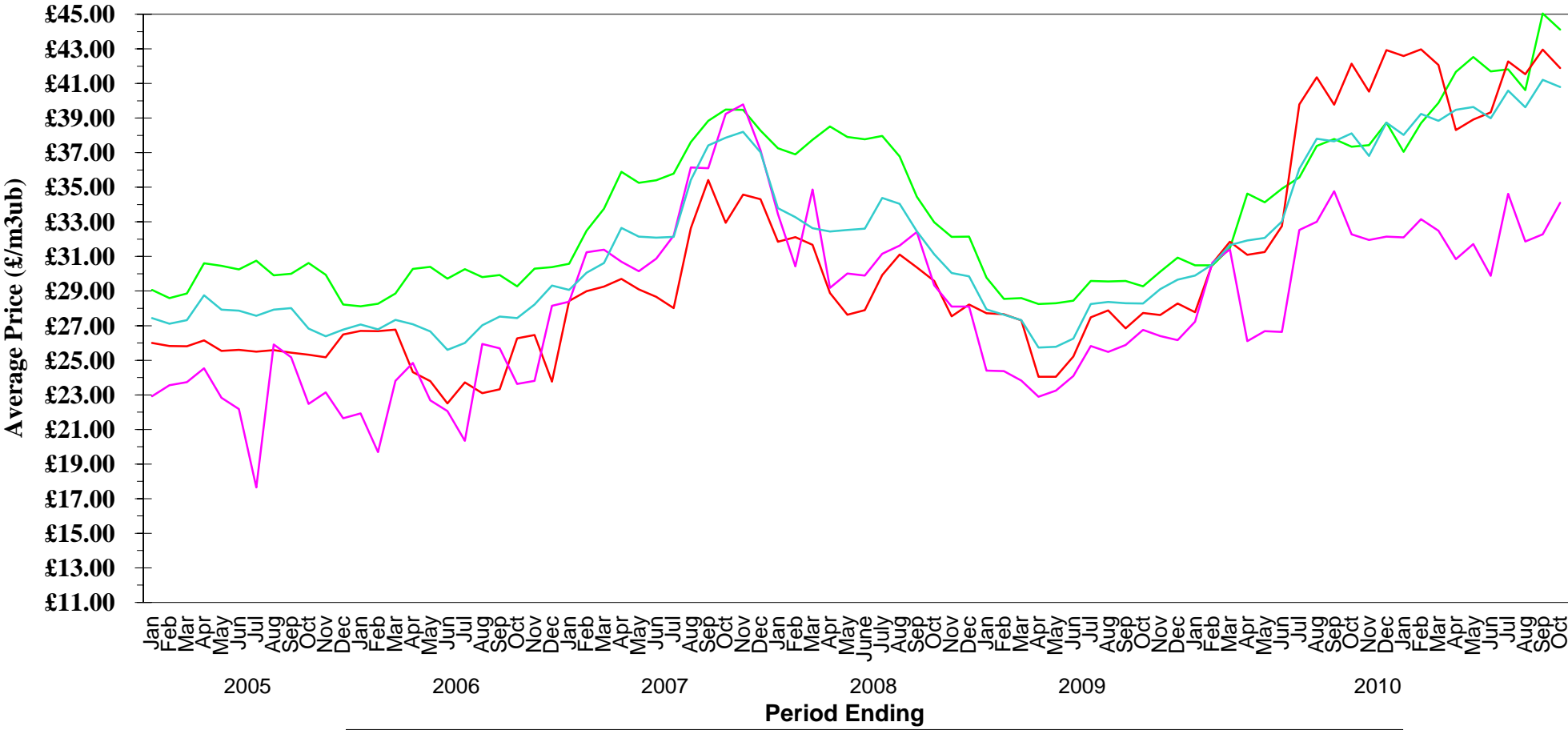

Green Red Short Green Summary

NB - When category is not shown - No figures available for period

Direct Production - ENGLAND Average Unit Prices

Green			Unit Price	Short Green			Unit Price
1/09/09	to	30/11/09	32.96	1/09/09	to	30/11/09	26.76
1/10/09	to	31/12/09	32.86	1/10/09	to	31/12/09	26.39
1/11/09	to	31/01/10	30.95	1/11/09	to	31/01/10	32.22
1/12/09	to	28/02/10	28.62	1/12/09	to	28/02/10	31.26
1/01/10	to	31/03/10	31.47	1/01/10	to	31/03/10	32.75
1/02/10	to	30/04/10	36.68	1/02/10	to	30/04/10	29.95
1/03/10	to	31/05/10	37.05	1/03/10	to	31/05/10	30.22
1/04/10	to	30/06/10	36.64	1/04/10	to	30/06/10	29.88
1/05/10	to	31/07/10	35.14	1/05/10	to	31/07/10	28.54
1/06/10	to	31/08/10	34.05	1/06/10	to	31/08/10	24.94
1/07/10	to	30/09/10	40.80	1/07/10	to	30/09/10	36.61
1/08/10	to	31/10/10	33.18	1/08/10	to	31/10/10	32.11
1/09/10	to	30/11/10	37.94	1/09/10	to	30/11/10	33.56
1/10/10	to	31/12/10	40.78	1/10/10	to	31/12/10	27.10
1/11/10	to	31/01/11	40.18	1/11/10	to	31/01/11	26.02
1/12/10	to	28/02/11	35.17	1/12/10	to	28/02/11	30.68
1/01/11	to	31/03/11	37.54	1/01/11	to	31/03/11	30.87
1/02/11	to	30/04/11	39.47	1/02/11	to	30/04/11	32.38
1/03/11	to	31/05/11	43.39	1/03/11	to	31/05/11	32.65
1/04/11	to	30/06/11	41.05	1/04/11	to	30/06/11	32.76
1/05/11	to	31/07/11	48.95	1/05/11	to	31/07/11	34.60
1/06/11	to	31/08/11	39.25	1/06/11	to	31/08/11	30.54
1/07/11	to	30/09/11	46.13	1/07/11	to	30/09/11	26.16
1/08/11	to	31/10/11	44.01	1/08/11	to	31/10/11	37.39

Red			Unit Price	Summary for All			Unit Price
1/09/09	to	30/11/09	28.51	1/09/09	to	30/11/09	33.54
1/10/09	to	31/12/09	28.51	1/10/09	to	31/12/09	33.41
1/11/09	to	31/01/10	28.07	1/11/09	to	31/01/10	31.59
1/12/09	to	28/02/10	35.66	1/12/09	to	28/02/10	29.61
1/01/10	to	31/03/10	33.85	1/01/10	to	31/03/10	32.13
1/02/10	to	30/04/10	33.41	1/02/10	to	30/04/10	34.94
1/03/10	to	31/05/10	33.59	1/03/10	to	31/05/10	35.19
1/04/10	to	30/06/10	33.74	1/04/10	to	30/06/10	35.25
1/05/10	to	31/07/10	35.41	1/05/10	to	31/07/10	35.26
1/06/10	to	31/08/10	34.49	1/06/10	to	31/08/10	33.55
1/07/10	to	30/09/10	34.40	1/07/10	to	30/09/10	39.25
1/08/10	to	31/10/10	34.38	1/08/10	to	31/10/10	34.17
1/09/10	to	30/11/10	38.95	1/09/10	to	30/11/10	37.90
1/10/10	to	31/12/10	39.04	1/10/10	to	31/12/10	39.21
1/11/10	to	31/01/11	39.04	1/11/10	to	31/01/11	38.14
1/12/10	to	28/02/11	36.25	1/12/10	to	28/02/11	35.17
1/01/11	to	31/03/11	38.61	1/01/11	to	31/03/11	36.68
1/02/11	to	30/04/11	40.75	1/02/11	to	30/04/11	41.16
1/03/11	to	31/05/11	41.01	1/03/11	to	31/05/11	42.68
1/04/11	to	30/06/11	40.62	1/04/11	to	30/06/11	42.62
1/05/11	to	31/07/11	41.99	1/05/11	to	31/07/11	45.81
1/06/11	to	31/08/11	42.06	1/06/11	to	31/08/11	40.31
1/07/11	to	30/09/11	37.55	1/07/11	to	30/09/11	41.58
1/08/11	to	31/10/11	34.55	1/08/11	to	31/10/11	41.16

ENGLAND

Direct Production - Average Unit Prices

January 2005 to October 2011

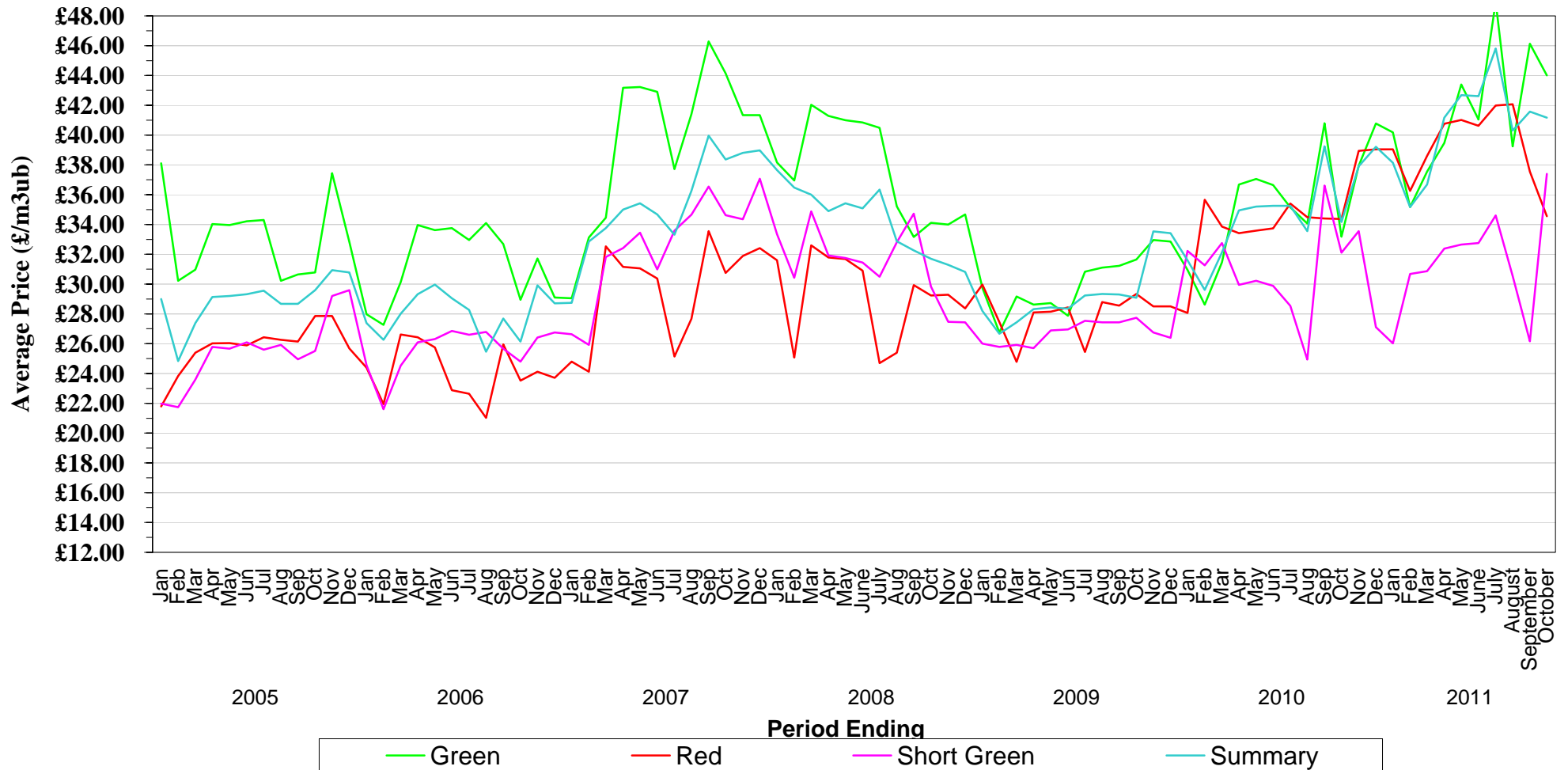

NB - When category is not shown - No figures available for period

Direct Production - WALES Average Unit Prices

			Unit Price				Unit Price
Green	1/09/09	to 30/11/09	29.57	Short Green	1/09/09	to 30/11/09	26.41
	1/10/09	to 31/12/09	29.38		1/10/09	to 31/12/09	26.14
	1/11/09	to 31/01/10	29.38		1/11/09	to 31/01/10	26.53
	1/12/09	to 28/02/10	30.39		1/12/09	to 28/02/10	30.24
	1/01/10	to 31/03/10	31.25		1/01/10	to 31/03/10	30.24
	1/02/10	to 30/04/10	33.07		1/02/10	to 30/04/10	32.87
	1/03/10	to 31/05/10	32.44		1/03/10	to 31/05/10	31.51
	1/04/10	to 30/06/10	33.56		1/04/10	to 30/06/10	32.02
	1/05/10	to 31/07/10	36.24		1/05/10	to 31/07/10	34.19
	1/06/10	to 31/08/10	35.63		1/06/10	to 31/08/10	34.82
	1/07/10	to 30/09/10	35.26		1/07/10	to 30/09/10	34.82
	1/08/10	to 31/10/10	34.68		1/08/10	to 31/10/10	31.62
	1/09/10	to 30/11/10	33.74		1/09/10	to 30/11/10	31.74
	1/10/10	to 31/12/10	33.00		1/10/10	to 31/12/10	31.52
	1/11/10	to 31/01/11	33.03		1/11/10	to 31/01/11	31.75
	1/12/10	to 28/02/11	36.33		1/12/10	to 28/02/11	34.73
	1/01/11	to 31/03/11	36.33		1/01/11	to 31/03/11	34.49
	1/02/11	to 30/04/11	38.37		1/02/11	to 30/04/11	31.99
	1/03/11	to 31/05/11	39.71		1/03/11	to 31/05/11	34.62
	1/04/11	to 30/06/11	40.88		1/04/11	to 30/06/11	36.53
1/05/11	to 31/07/11	40.34	1/05/11	to 31/07/11	35.70		
1/06/11	to 31/08/11	37.78	1/06/11	to 31/08/11	33.65		
1/07/11	to 30/09/11	37.30	1/07/11	to 30/09/11	33.60		
1/08/11	to 31/10/11	38.71	1/08/11	to 31/10/11	33.49		
			Unit Price				Unit Price
Red	1/09/09	to 30/11/09		Summary for All	1/09/09	to 30/11/09	27.75
	1/10/09	to 31/12/09			1/10/09	to 31/12/09	27.80
	1/11/09	to 31/01/10			1/11/09	to 31/01/10	28.07
	1/12/09	to 28/02/10			1/12/09	to 28/02/10	30.25
	1/01/10	to 31/03/10			1/01/10	to 31/03/10	30.57
	1/02/10	to 30/04/10			1/02/10	to 30/04/10	32.93
	1/03/10	to 31/05/10			1/03/10	to 31/05/10	32.12
	1/04/10	to 30/06/10			1/04/10	to 30/06/10	33.06
	1/05/10	to 31/07/10			1/05/10	to 31/07/10	35.59
	1/06/10	to 31/08/10			1/06/10	to 31/08/10	35.27
	1/07/10	to 30/09/10			1/07/10	to 30/09/10	35.03
	1/08/10	to 31/10/10			1/08/10	to 31/10/10	33.11
	1/09/10	to 30/11/10			1/09/10	to 30/11/10	32.46
	1/10/10	to 31/12/10			1/10/10	to 31/12/10	31.94
	1/11/10	to 31/01/11			1/11/10	to 31/01/11	32.36
	1/12/10	to 28/02/11			1/12/10	to 28/02/11	35.23
	1/01/11	to 31/03/11			1/01/11	to 31/03/11	35.02
	1/02/11	to 30/04/11			1/02/11	to 30/04/11	35.43
	1/03/11	to 31/05/11			1/03/11	to 31/05/11	37.90
	1/04/11	to 30/06/11			1/04/11	to 30/06/11	39.72
1/05/11	to 31/07/11		1/05/11	to 31/07/11	38.97		
1/06/11	to 31/08/11		1/06/11	to 31/08/11	35.76		
1/07/11	to 30/09/11		1/07/11	to 30/09/11	34.73		
1/08/11	to 31/10/11		1/08/11	to 31/10/11	35.08		

WALES

Direct Production - Average Unit Prices

January 2005 to October 2011

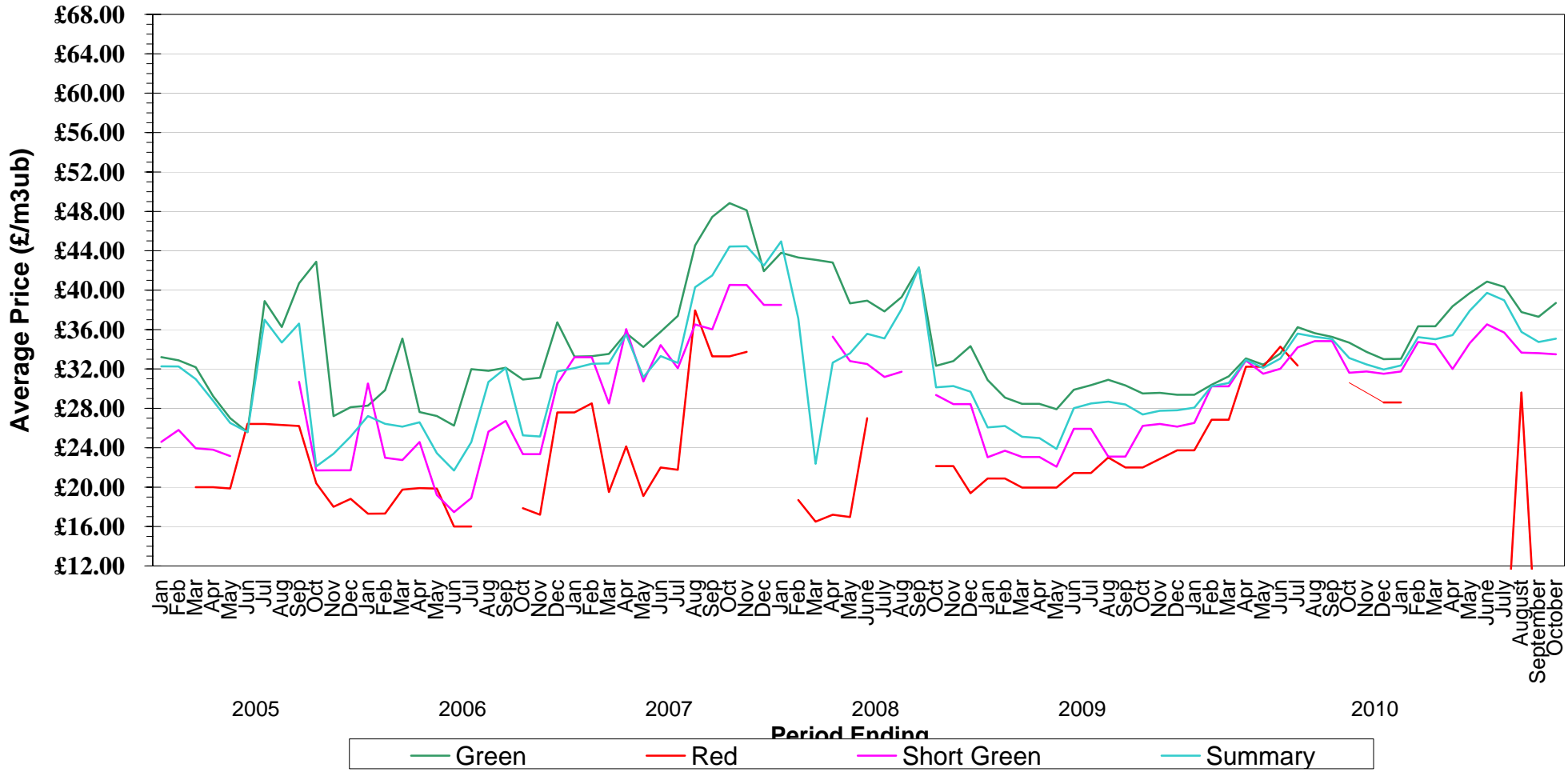

NB - When category is not shown - No figures available for period

Direct Production - SCOTLAND Average Unit Prices

Green			Unit Price
1/09/09	to	30/11/09	29.02
1/10/09	to	31/12/09	30.19
1/11/09	to	31/01/10	30.33
1/12/09	to	28/02/10	31.56
1/01/10	to	31/03/10	31.54
1/02/10	to	30/04/10	33.60
1/03/10	to	31/05/10	33.28
1/04/10	to	30/06/10	34.79
1/05/10	to	31/07/10	35.03
1/06/10	to	31/08/10	38.83
1/07/10	to	30/09/10	38.28
1/08/10	to	31/10/10	39.19
1/09/10	to	30/11/10	40.34
1/10/10	to	31/12/10	42.15
1/11/10	to	31/01/11	43.32
1/12/10	to	28/02/11	44.84
1/01/11	to	31/03/11	44.90
1/02/11	to	30/04/11	44.14
1/03/11	to	31/05/11	43.94
1/04/11	to	30/06/11	42.25
1/05/11	to	31/07/11	45.45
1/06/11	to	31/08/11	42.81
1/07/11	to	30/09/11	46.40
1/08/11	to	31/10/11	45.19

Short Green			Unit Price
1/09/09	to	30/11/09	
1/10/09	to	31/12/09	
1/11/09	to	31/01/10	
1/12/09	to	28/02/10	
1/01/10	to	31/03/10	
1/02/10	to	30/04/10	
1/03/10	to	31/05/10	
1/04/10	to	30/06/10	
1/05/10	to	31/07/10	
1/06/10	to	31/08/10	
1/07/10	to	30/09/10	
1/08/10	to	31/10/10	
1/09/10	to	30/11/10	
1/10/10	to	31/12/10	
1/11/10	to	31/01/11	
1/12/10	to	28/02/11	
1/01/11	to	31/03/11	
1/02/11	to	30/04/11	
1/03/11	to	31/05/11	
1/04/11	to	30/06/11	
1/05/11	to	31/07/11	
1/06/11	to	31/08/11	
1/07/11	to	30/09/11	
1/08/11	to	31/10/11	

Red			Unit Price
1/09/09	to	30/11/09	27.67
1/10/09	to	31/12/09	28.30
1/11/09	to	31/01/10	27.82
1/12/09	to	28/02/10	30.43
1/01/10	to	31/03/10	31.60
1/02/10	to	30/04/10	30.45
1/03/10	to	31/05/10	30.52
1/04/10	to	30/06/10	32.50
1/05/10	to	31/07/10	40.69
1/06/10	to	31/08/10	41.78
1/07/10	to	30/09/10	40.50
1/08/10	to	31/10/10	42.67
1/09/10	to	30/11/10	40.95
1/10/10	to	31/12/10	43.25
1/11/10	to	31/01/11	43.07
1/12/10	to	28/02/11	44.63
1/01/11	to	31/03/11	44.69
1/02/11	to	30/04/11	37.23
1/03/11	to	31/05/11	38.30
1/04/11	to	30/06/11	38.98
1/05/11	to	31/07/11	42.36
1/06/11	to	31/08/11	41.43
1/07/11	to	30/09/11	43.79
1/08/11	to	31/10/11	42.01

Summary for All			Unit Price
1/09/09	to	30/11/09	28.42
1/10/09	to	31/12/09	29.03
1/11/09	to	31/01/10	29.28
1/12/09	to	28/02/10	30.90
1/01/10	to	31/03/10	31.58
1/02/10	to	30/04/10	30.20
1/03/10	to	31/05/10	30.24
1/04/10	to	30/06/10	31.96
1/05/10	to	31/07/10	36.75
1/06/10	to	31/08/10	39.76
1/07/10	to	30/09/10	38.77
1/08/10	to	31/10/10	40.40
1/09/10	to	30/11/10	40.41
1/10/10	to	31/12/10	42.10
1/11/10	to	31/01/11	41.81
1/12/10	to	28/02/11	43.72
1/01/11	to	31/03/11	44.31
1/02/11	to	30/04/11	38.39
1/03/11	to	31/05/11	38.37
1/04/11	to	30/06/11	37.27
1/05/11	to	31/07/11	41.50
1/06/11	to	31/08/11	40.59
1/07/11	to	30/09/11	42.57
1/08/11	to	31/10/11	42.27

SCOTLAND

Direct Production - Average Unit Prices

January 2005 to October 2011

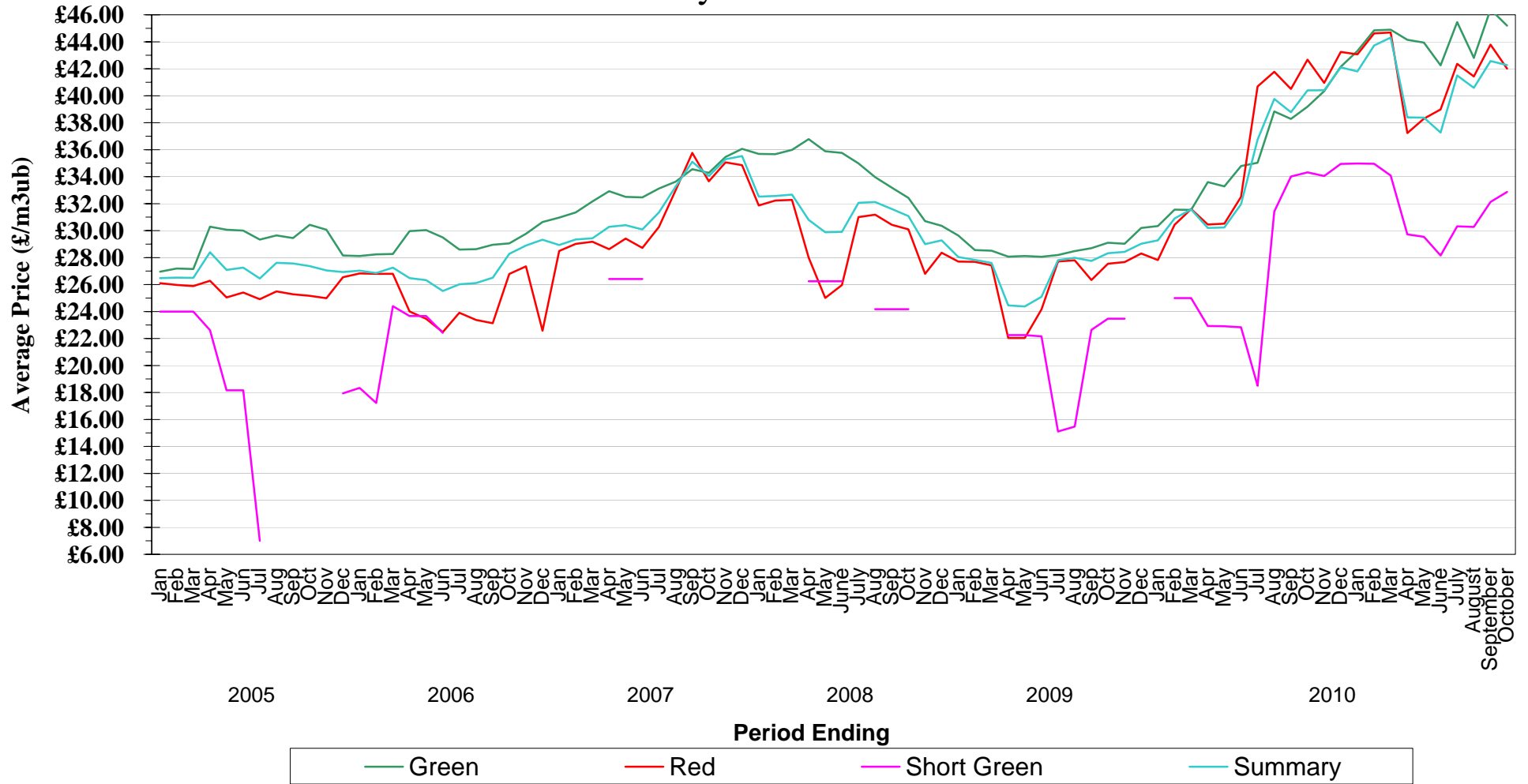

NB - When category is not shown - No figures available for period

STANDING SALES - GB AVERAGE UNIT PRICES

			Unit Price (£/m3obs)				Unit Price (£/tonne)
Thinning (Instalment)	1/09/09	to 30/11/09	11.82	Clearfell (Weight)	1/09/09	to 30/11/09	11.17
	1/10/09	to 31/12/09	14.09		1/10/09	to 31/12/09	11.24
	1/11/09	to 31/01/10	14.40		1/11/09	to 31/01/10	11.73
	1/12/09	to 28/02/10	21.74		1/12/09	to 28/02/10	15.28
	1/01/10	to 31/03/10	17.03		1/01/10	to 31/03/10	14.06
	1/02/10	to 30/04/10	13.25		1/02/10	to 30/04/10	15.18
	1/03/10	to 31/05/10	12.56		1/03/10	to 31/05/10	15.23
	1/04/10	to 30/06/10	14.76		1/04/10	to 30/06/10	16.45
	1/05/10	to 31/07/10	18.69		1/05/10	to 31/07/10	15.14
	1/06/10	to 31/08/10	17.55		1/06/10	to 31/08/10	15.68
	1/07/10	to 30/09/10	15.57		1/07/10	to 30/09/10	14.93
	1/08/10	to 31/10/10	8.00		1/08/10	to 31/10/10	17.51
	1/09/10	to 30/11/10	16.08		1/09/10	to 30/11/10	16.93
	1/10/10	to 31/12/10	24.13		1/10/10	to 31/12/10	18.77
	1/11/10	to 31/01/11	25.79		1/11/10	to 31/01/11	15.06
	1/12/10	to 28/02/11	15.01		1/12/10	to 28/02/11	17.46
	1/01/11	to 31/03/11	15.73		1/01/11	to 31/03/11	18.77
	1/02/11	to 30/04/11	17.06		1/02/11	to 30/04/11	16.56
1/03/11	to 31/05/11	21.39	1/03/11	to 31/05/11	19.34		
1/04/11	to 30/06/11	19.94	1/04/11	to 30/06/11	17.64		
1/05/11	to 31/07/11	7.46	1/05/11	to 31/07/11	16.49		
1/06/11	to 31/08/11	18.20	1/06/11	to 31/08/11	17.59		
1/07/11	to 30/09/11	15.47	1/07/11	to 30/09/11	16.74		
1/08/11	to 31/10/11	12.03	1/08/11	to 31/10/11	16.31		

			Unit Price (£/m3obs)				Unit Price (£/m3obs)
Clearfell (Instalment)	1/09/09	to 30/11/09	4.72	Summary	1/09/09	to 30/11/09	9.14
	1/10/09	to 31/12/09	3.75		1/10/09	to 31/12/09	9.28
	1/11/09	to 31/01/10	3.33		1/11/09	to 31/01/10	9.61
	1/12/09	to 28/02/10	5.89		1/12/09	to 28/02/10	11.82
	1/01/10	to 31/03/10	15.20		1/01/10	to 31/03/10	11.64
	1/02/10	to 30/04/10	12.92		1/02/10	to 30/04/10	12.23
	1/03/10	to 31/05/10	14.27		1/03/10	to 31/05/10	12.24
	1/04/10	to 30/06/10	9.69		1/04/10	to 30/06/10	12.81
	1/05/10	to 31/07/10	12.55		1/05/10	to 31/07/10	12.40
	1/06/10	to 31/08/10	6.02		1/06/10	to 31/08/10	12.22
	1/07/10	to 30/09/10	10.97		1/07/10	to 30/09/10	12.01
	1/08/10	to 31/10/10	8.41		1/08/10	to 31/10/10	13.38
	1/09/10	to 30/11/10	8.76		1/09/10	to 30/11/10	13.19
	1/10/10	to 31/12/10	4.31		1/10/10	to 31/12/10	14.50
	1/11/10	to 31/01/11	5.59		1/11/10	to 31/01/11	12.39
	1/12/10	to 28/02/11	2.75		1/12/10	to 28/02/11	13.79
	1/01/11	to 31/03/11	6.69		1/01/11	to 31/03/11	14.71
	1/02/11	to 30/04/11	9.90		1/02/11	to 30/04/11	13.09
1/03/11	to 31/05/11	12.13	1/03/11	to 31/05/11	15.33		
1/04/11	to 30/06/11	6.16	1/04/11	to 30/06/11	13.73		
1/05/11	to 31/07/11	10.20	1/05/11	to 31/07/11	13.38		
1/06/11	to 31/08/11	9.65	1/06/11	to 31/08/11	13.72		
1/07/11	to 30/09/11	17.20	1/07/11	to 30/09/11	13.69		
1/08/11	to 31/10/11	8.04	1/08/11	to 31/10/11	12.32		

			Unit Price (£/tonne)
Thinning (Weight)	1/09/09	to 30/11/09	11.77
	1/10/09	to 31/12/09	12.34
	1/11/09	to 31/01/10	12.15
	1/12/09	to 28/02/10	11.08
	1/01/10	to 31/03/10	13.13
	1/02/10	to 30/04/10	13.67
	1/03/10	to 31/05/10	13.64
	1/04/10	to 30/06/10	13.46
	1/05/10	to 31/07/10	14.09
	1/06/10	to 31/08/10	14.06
	1/07/10	to 30/09/10	13.79
	1/08/10	to 31/10/10	12.50
	1/09/10	to 30/11/10	14.00
	1/10/10	to 31/12/10	17.47
	1/11/10	to 31/01/11	19.26
	1/12/10	to 28/02/11	15.85
	1/01/11	to 31/03/11	16.58
	1/02/11	to 30/04/11	14.03
1/03/11	to 31/05/11	17.81	
1/04/11	to 30/06/11	15.79	
1/05/11	to 31/07/11	17.41	
1/06/11	to 31/08/11	16.19	
1/07/11	to 30/09/11	16.86	
1/08/11	to 31/10/11	15.30	

Standing Sales - Average Unit Price

GB

January 2005 to October 2011

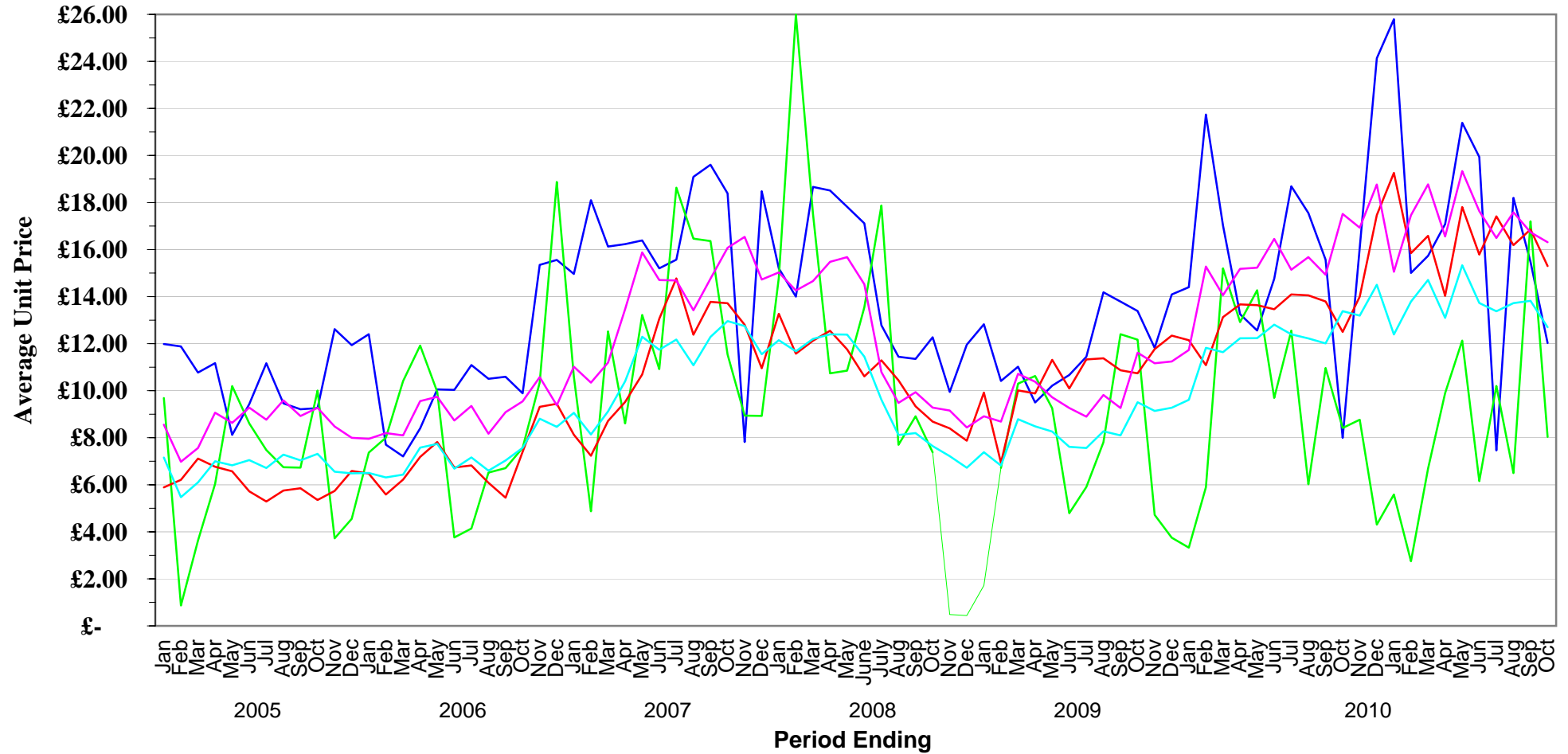

— Thinning (Instalment)
 — Clearfell (Instalment)
 — Thinning (Weight)
 — Clearfell (Weight)
 — Summary

NB - When category is not shown - No figures available for period

STANDING SALES - ENGLAND AVERAGE UNIT PRICES

			Unit Price (£/m3obs)				Unit Price (£/tonne)
Thinning (Instalment)	1/09/09	to 30/11/09	11.86	Clearfell (Weight)	1/09/09	to 30/11/09	14.15
	1/10/09	to 31/12/09	14.12		1/10/09	to 31/12/09	14.35
	1/11/09	to 31/01/10	14.40		1/11/09	to 31/01/10	14.04
	1/12/09	to 28/02/10	21.74		1/12/09	to 28/02/10	12.99
	1/01/10	to 31/03/10	17.03		1/01/10	to 31/03/10	23.90
	1/02/10	to 30/04/10	13.25		1/02/10	to 30/04/10	22.69
	1/03/10	to 31/05/10	12.56		1/03/10	to 31/05/10	23.92
	1/04/10	to 30/06/10	14.76		1/04/10	to 30/06/10	24.26
	1/05/10	to 31/07/10	18.69		1/05/10	to 31/07/10	25.85
	1/06/10	to 31/08/10	17.55		1/06/10	to 31/08/10	21.96
	1/07/10	to 30/09/10	15.57		1/07/10	to 30/09/10	22.48
	1/08/10	to 31/10/10	8.00		1/08/10	to 31/10/10	25.18
	1/09/10	to 30/11/10	17.37		1/09/10	to 30/11/10	20.02
	1/10/10	to 31/12/10	25.16		1/10/10	to 31/12/10	22.83
	1/11/10	to 31/01/11	25.79		1/11/10	to 31/01/11	21.35
	1/12/10	to 28/02/11	15.01		1/12/10	to 28/02/11	30.98
	1/01/11	to 31/03/11	14.83		1/01/11	to 31/03/11	33.12
	1/02/11	to 30/04/11	17.10		1/02/11	to 30/04/11	25.05
1/03/11	to 31/05/11	21.39	1/03/11	to 31/05/11	29.33		
1/04/11	to 30/06/11	19.94	1/04/11	to 30/06/11	24.73		
1/05/11	to 31/07/11	7.46	1/05/11	to 31/07/11	25.46		
1/06/11	to 31/08/11	18.23	1/06/11	to 31/08/11	26.17		
1/07/11	to 30/09/11	15.47	1/07/11	to 30/09/11	26.42		
1/08/11	to 31/10/11	14.22	1/08/11	to 31/10/11	26.27		

			Unit Price (£/m3obs)				Unit Price (£/m3obs)
Clearfell (Instalment)	1/09/09	to 30/11/09	11.29	Summary	1/09/09	to 30/11/09	10.74
	1/10/09	to 31/12/09	11.31		1/10/09	to 31/12/09	11.58
	1/11/09	to 31/01/10	12.19		1/11/09	to 31/01/10	12.05
	1/12/09	to 28/02/10			1/12/09	to 28/02/10	13.31
	1/01/10	to 31/03/10	23.97		1/01/10	to 31/03/10	17.87
	1/02/10	to 30/04/10	24.19		1/02/10	to 30/04/10	17.08
	1/03/10	to 31/05/10	23.66		1/03/10	to 31/05/10	17.84
	1/04/10	to 30/06/10	24.19		1/04/10	to 30/06/10	18.08
	1/05/10	to 31/07/10	23.83		1/05/10	to 31/07/10	18.54
	1/06/10	to 31/08/10	19.59		1/06/10	to 31/08/10	15.44
	1/07/10	to 30/09/10	22.80		1/07/10	to 30/09/10	15.78
	1/08/10	to 31/10/10	19.09		1/08/10	to 31/10/10	15.43
	1/09/10	to 30/11/10	8.76		1/09/10	to 30/11/10	13.67
	1/10/10	to 31/12/10	6.86		1/10/10	to 31/12/10	16.03
	1/11/10	to 31/01/11	13.09		1/11/10	to 31/01/11	17.24
	1/12/10	to 28/02/11			1/12/10	to 28/02/11	22.15
	1/01/11	to 31/03/11	10.43		1/01/11	to 31/03/11	23.36
	1/02/11	to 30/04/11	18.30		1/02/11	to 30/04/11	18.22
1/03/11	to 31/05/11	16.89	1/03/11	to 31/05/11	21.59		
1/04/11	to 30/06/11	16.49	1/04/11	to 30/06/11	18.06		
1/05/11	to 31/07/11	18.09	1/05/11	to 31/07/11	17.85		
1/06/11	to 31/08/11	17.55	1/06/11	to 31/08/11	18.82		
1/07/11	to 30/09/11	24.97	1/07/11	to 30/09/11	19.53		
1/08/11	to 31/10/11	26.17	1/08/11	to 31/10/11	19.60		

			Unit Price (£/tonne)
Thinning (Weight)	1/09/09	to 30/11/09	11.85
	1/10/09	to 31/12/09	12.67
	1/11/09	to 31/01/10	13.13
	1/12/09	to 28/02/10	13.84
	1/01/10	to 31/03/10	14.21
	1/02/10	to 30/04/10	14.56
	1/03/10	to 31/05/10	15.17
	1/04/10	to 30/06/10	17.15
	1/05/10	to 31/07/10	16.37
	1/06/10	to 31/08/10	14.66
	1/07/10	to 30/09/10	14.52
	1/08/10	to 31/10/10	14.17
	1/09/10	to 30/11/10	17.84
	1/10/10	to 31/12/10	19.42
	1/11/10	to 31/01/11	21.56
	1/12/10	to 28/02/11	18.92
	1/01/11	to 31/03/11	20.10
	1/02/11	to 30/04/11	17.10
1/03/11	to 31/05/11	21.76	
1/04/11	to 30/06/11	17.19	
1/05/11	to 31/07/11	18.91	
1/06/11	to 31/08/11	18.79	
1/07/11	to 30/09/11	20.01	
1/08/11	to 31/10/11	21.04	

ENGLAND

Standing Sales - Average Unit Price

January 2005 to October 2011

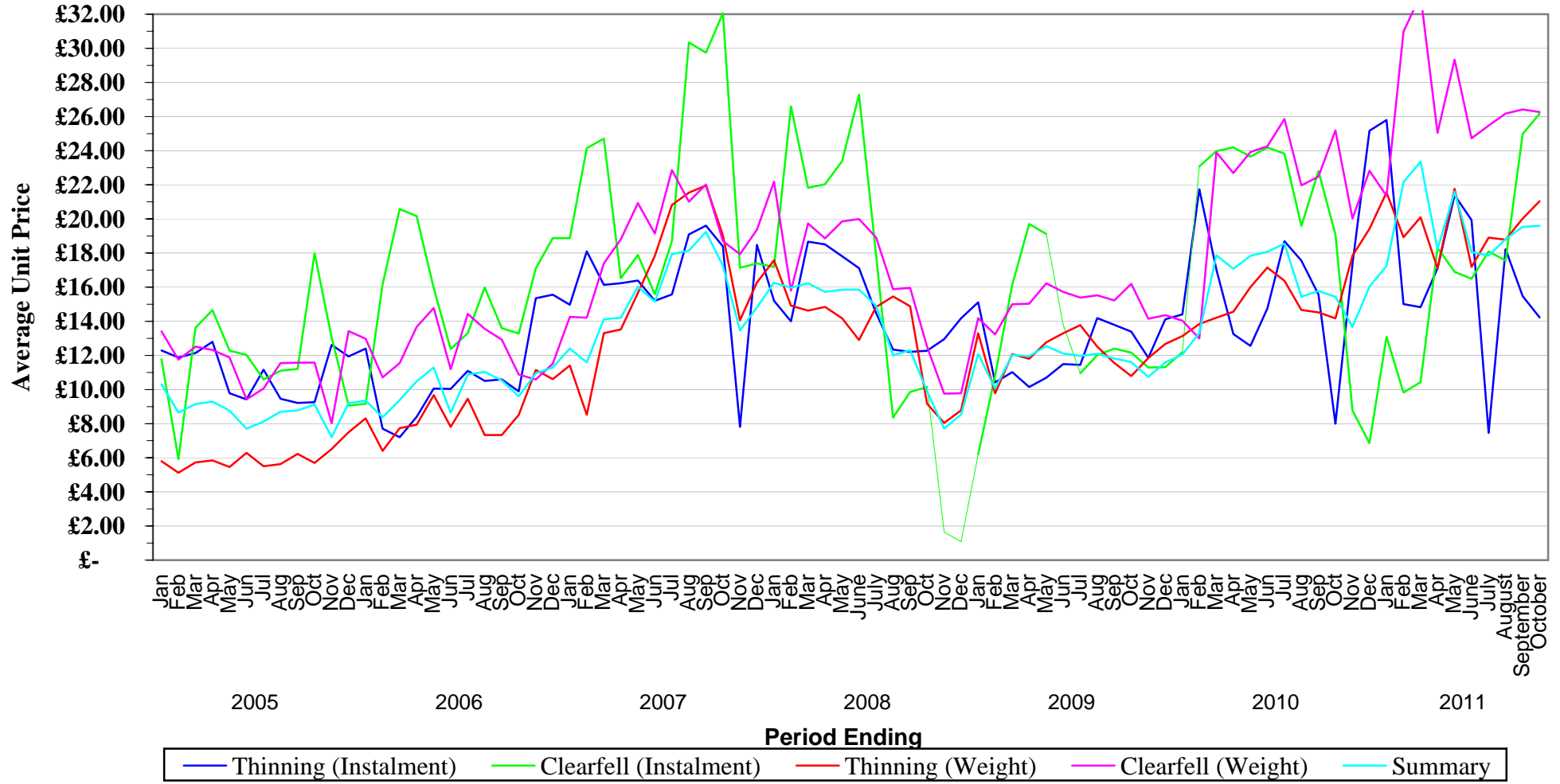

NB - When category is not shown - No figures available for period

STANDING SALES - WALES AVERAGE UNIT PRICES

			Unit Price (£/m3obs)				Unit Price (£/tonne)
Thinning (Instalment)	1/09/09	to 30/11/09		Clearfell (Weight)	1/09/09	to 30/11/09	18.84
	1/10/09	to 31/12/09			1/10/09	to 31/12/09	17.33
	1/11/09	to 31/01/10			1/11/09	to 31/01/10	18.14
	1/12/09	to 28/02/10			1/12/09	to 28/02/10	23.95
	1/01/10	to 31/03/10			1/01/10	to 31/03/10	27.62
	1/02/10	to 30/04/10			1/02/10	to 30/04/10	21.60
	1/03/10	to 31/05/10			1/03/10	to 31/05/10	16.12
	1/04/10	to 30/06/10			1/04/10	to 30/06/10	13.88
	1/05/10	to 31/07/10			1/05/10	to 31/07/10	17.93
	1/06/10	to 31/08/10			1/06/10	to 31/08/10	15.75
	1/07/10	to 30/09/10			1/07/10	to 30/09/10	15.66
	1/08/10	to 31/10/10			1/08/10	to 31/10/10	12.95
	1/09/10	to 30/11/10			1/09/10	to 30/11/10	16.99
	1/10/10	to 31/12/10			1/10/10	to 31/12/10	31.76
	1/11/10	to 31/01/11			1/11/10	to 31/01/11	24.31
	1/12/10	to 28/02/11			1/12/10	to 28/02/11	18.31
	1/1/11	to 31/03/11			1/1/11	to 31/03/11	10.71
	1/2/11	to 30/04/11			1/2/11	to 30/04/11	14.05
1/03/11	to 31/05/11		1/03/11	to 31/05/11	11.33		
1/04/11	to 30/06/11		1/04/11	to 30/06/11	9.60		
1/05/11	to 31/07/11		1/05/11	to 31/07/11	13.62		
1/06/11	to 31/08/11		1/06/11	to 31/08/11	11.87		
1/07/11	to 30/09/11		1/07/11	to 30/09/11	13.44		
1/08/11	to 31/10/11		1/08/11	to 31/10/11	14.19		

			Unit Price (£/m3obs)				Unit Price (£/m3obs)
Clearfell (Instalment)	1/09/09	to 30/11/09		Summary	1/09/09	to 30/11/09	14.58
	1/10/09	to 31/12/09			1/10/09	to 31/12/09	13.40
	1/11/09	to 31/01/10			1/11/09	to 31/01/10	13.95
	1/12/09	to 28/02/10			1/12/09	to 28/02/10	18.58
	1/01/10	to 31/03/10			1/01/10	to 31/03/10	21.11
	1/02/10	to 30/04/10			1/02/10	to 30/04/10	17.02
	1/03/10	to 31/05/10			1/03/10	to 31/05/10	12.88
	1/04/10	to 30/06/10			1/04/10	to 30/06/10	11.26
	1/05/10	to 31/07/10			1/05/10	to 31/07/10	14.08
	1/06/10	to 31/08/10			1/06/10	to 31/08/10	12.33
	1/07/10	to 30/09/10			1/07/10	to 30/09/10	11.33
	1/08/10	to 31/10/10			1/08/10	to 31/10/10	9.76
	1/09/10	to 30/11/10			1/09/10	to 30/11/10	13.81
	1/10/10	to 31/12/10			1/10/10	to 31/12/10	24.76
	1/11/10	to 31/01/11			1/11/10	to 31/01/11	20.10
	1/12/10	to 28/02/11			1/12/10	to 28/02/11	13.94
	1/1/11	to 31/03/11			1/1/11	to 31/03/11	8.24
	1/2/11	to 30/04/11			1/2/11	to 30/04/11	10.59
1/03/11	to 31/05/11		1/03/11	to 31/05/11	9.34		
1/04/11	to 30/06/11		1/04/11	to 30/06/11	8.44		
1/05/11	to 31/07/11		1/05/11	to 31/07/11	11.32		
1/06/11	to 31/08/11		1/06/11	to 31/08/11	8.62		
1/07/11	to 30/09/11		1/07/11	to 30/09/11	10.03		
1/08/11	to 31/10/11		1/08/11	to 31/10/11	10.71		

			Unit Price (£/tonne)
Thinning (Weight)	1/08/09	to 31/10/09	4.25
	1/09/09	to 30/11/09	6.81
	1/10/09	to 31/12/09	8.34
	1/11/09	to 31/01/10	8.80
	1/12/09	to 28/02/10	10.50
	1/01/10	to 31/03/10	10.50
	1/02/10	to 30/04/10	19.14
	1/03/10	to 31/05/10	15.17
	1/04/10	to 30/06/10	14.47
	1/05/10	to 31/07/10	16.28
	1/06/10	to 31/08/10	13.11
	1/07/10	to 30/09/10	6.71
	1/08/10	to 31/10/10	4.56
	1/09/10	to 30/11/10	17.93
	1/10/10	to 31/12/10	25.07
	1/11/10	to 31/01/11	25.07
	1/12/10	to 28/02/11	12.79
	1/1/11	to 31/03/11	8.75
1/2/11	to 30/04/11	9.69	
1/03/11	to 31/05/11	13.64	
1/04/11	to 30/06/11	15.05	
1/05/11	to 31/07/11	17.14	
1/06/11	to 31/08/11	13.12	
1/07/11	to 30/09/11	11.65	
1/08/11	to 31/10/11	12.56	

WALES

Standing Sales - Average Unit Price

January 2005 to October 2011



NB - When category is not shown - No figures available for period

STANDING SALES - SCOTLAND AVERAGE UNIT PRICES

			Unit Price (£/m3obs)				Unit Price (£/tonne)
Thinning (Instalment)	1/09/09	to 30/11/09		Clearfell (Weight)	1/09/09	to 30/11/09	6.85
	1/10/09	to 31/12/09			1/10/09	to 31/12/09	9.98
	1/11/09	to 31/01/10			1/11/09	to 31/01/10	10.19
	1/12/09	to 28/02/10			1/12/09	to 28/02/10	14.42
	1/01/10	to 31/03/10			1/01/10	to 31/03/10	9.08
	1/02/10	to 30/04/10			1/02/10	to 30/04/10	10.70
	1/03/10	to 31/05/10			1/03/10	to 31/05/10	8.52
	1/04/10	to 30/06/10			1/04/10	to 30/06/10	13.37
	1/05/10	to 31/07/10			1/05/10	to 31/07/10	11.16
	1/06/10	to 31/08/10			1/06/10	to 31/08/10	14.99
	1/07/10	to 30/09/10			1/07/10	to 30/09/10	13.57
	1/08/10	to 31/10/10			1/08/10	to 31/10/10	18.10
	1/09/10	to 30/11/10			1/09/10	to 30/11/10	16.42
	1/10/10	to 31/12/10			1/10/10	to 31/12/10	17.58
	1/11/10	to 31/01/11			1/11/10	to 31/01/11	12.98
	1/12/10	to 28/02/11			1/12/10	to 28/02/11	14.84
	1/1/11	to 31/03/11			1/1/11	to 31/03/11	14.00
	1/2/11	to 30/04/11			1/2/11	to 30/04/11	14.37
	1/03/11	to 31/05/11			1/03/11	to 31/05/11	17.59
	1/04/11	to 30/06/11			1/04/11	to 30/06/11	18.39
1/05/11	to 31/07/11		1/05/11	to 31/07/11	14.42		
1/06/11	to 31/08/11		1/06/11	to 31/08/11	16.68		
1/07/11	to 30/09/11		1/07/11	to 30/09/11	13.68		
1/08/11	to 31/10/11		1/08/11	to 31/10/11	14.77		

			Unit Price (£/m3obs)				Unit Price (£/m3obs)
Clearfell (Instalment)	1/09/09	to 30/11/09		Summary	1/09/09	to 30/11/09	5.82
	1/10/09	to 31/12/09			1/10/09	to 31/12/09	7.96
	1/11/09	to 31/01/10			1/11/09	to 31/01/10	7.83
	1/12/09	to 28/02/10			1/12/09	to 28/02/10	10.88
	1/01/10	to 31/03/10			1/01/10	to 31/03/10	7.15
	1/02/10	to 30/04/10			1/02/10	to 30/04/10	8.32
	1/03/10	to 31/05/10			1/03/10	to 31/05/10	6.66
	1/04/10	to 30/06/10			1/04/10	to 30/06/10	10.08
	1/05/10	to 31/07/10			1/05/10	to 31/07/10	8.76
	1/06/10	to 31/08/10			1/06/10	to 31/08/10	11.44
	1/07/10	to 30/09/10			1/07/10	to 30/09/10	10.70
	1/08/10	to 31/10/10			1/08/10	to 31/10/10	13.91
	1/09/10	to 30/11/10			1/09/10	to 30/11/10	12.84
	1/10/10	to 31/12/10			1/10/10	to 31/12/10	13.56
	1/11/10	to 31/01/11			1/11/10	to 31/01/11	10.20
	1/12/10	to 28/02/11			1/12/10	to 28/02/11	11.62
	1/1/11	to 31/03/11			1/1/11	to 31/03/11	10.99
	1/2/11	to 30/04/11			1/2/11	to 30/04/11	11.21
	1/03/11	to 31/05/11			1/03/11	to 31/05/11	13.50
	1/04/11	to 30/06/11			1/04/11	to 30/06/11	13.93
1/05/11	to 31/07/11		1/05/11	to 31/07/11	11.31		
1/06/11	to 31/08/11		1/06/11	to 31/08/11	12.79		
1/07/11	to 30/09/11		1/07/11	to 30/09/11	11.07		
1/08/11	to 31/10/11		1/08/11	to 31/10/11	11.42		

			Unit Price (£/tonne)
Thinning (Weight)	1/09/09	to 30/11/09	13.53
	1/10/09	to 31/12/09	12.45
	1/11/09	to 31/01/10	8.63
	1/12/09	to 28/02/10	8.14
	1/01/10	to 31/03/10	8.51
	1/02/10	to 30/04/10	7.42
	1/03/10	to 31/05/10	7.33
	1/04/10	to 30/06/10	9.97
	1/05/10	to 31/07/10	11.16
	1/06/10	to 31/08/10	13.69
	1/07/10	to 30/09/10	14.83
	1/08/10	to 31/10/10	12.78
	1/09/10	to 30/11/10	7.47
	1/10/10	to 31/12/10	12.93
	1/11/10	to 31/01/11	12.86
	1/12/10	to 28/02/11	12.79
	1/1/11	to 31/03/11	12.47
	1/2/11	to 30/04/11	12.20
	1/03/11	to 31/05/11	11.25
	1/04/11	to 30/06/11	14.63
1/05/11	to 31/07/11	13.60	
1/06/11	to 31/08/11	13.41	
1/07/11	to 30/09/11	14.88	
1/08/11	to 31/10/11	14.77	

SCOTLAND

Standing Sales - Average Unit Price

January 2005 to October 2011

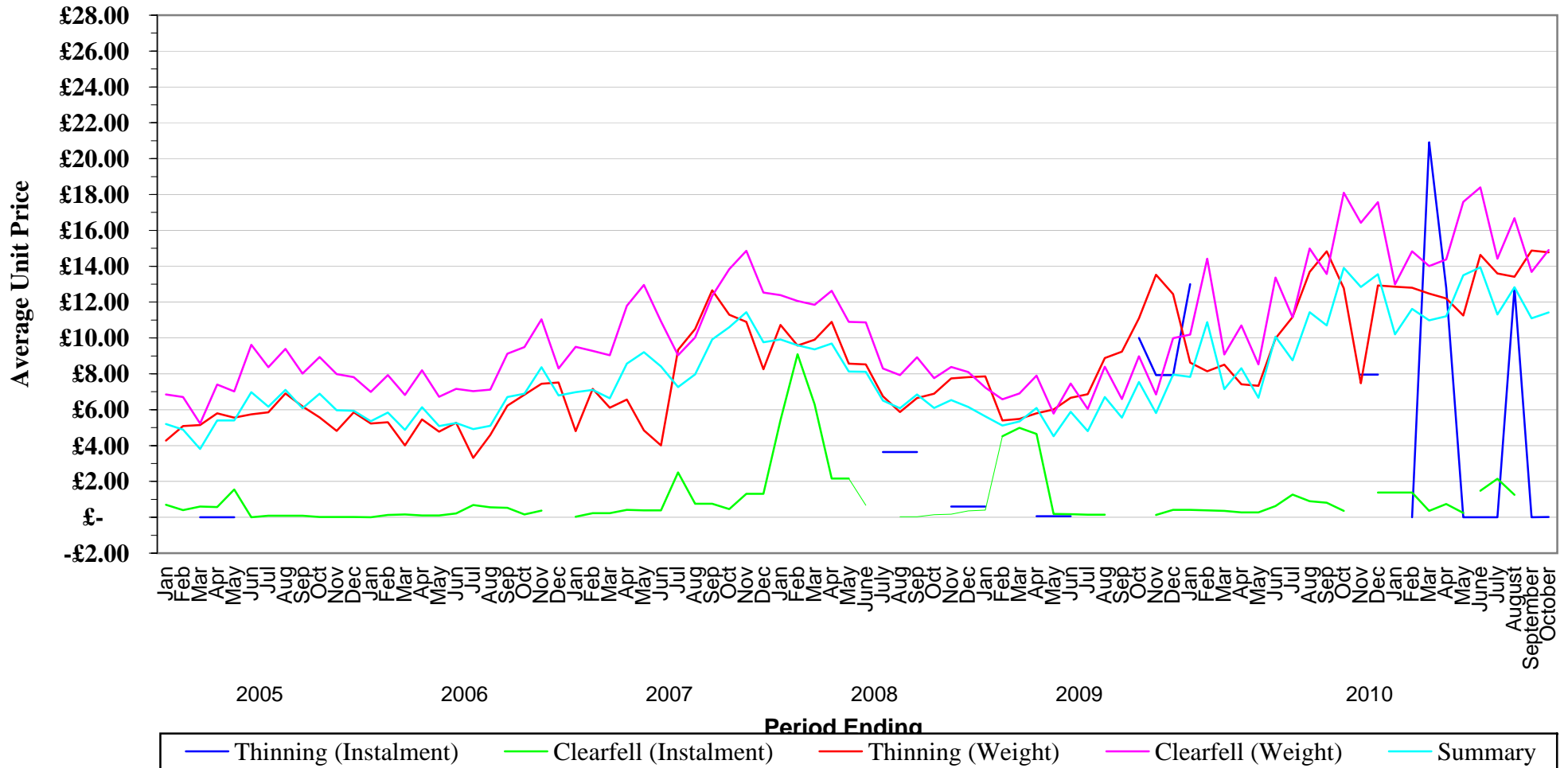

NB - When category is not shown - No figures available for period

STANDING SALES - GB AVERAGE TREE SIZE

			Average Tree Size				Average Tree Size
Thinning (Instalment)	1/09/09	to 30/11/09	0.23	Clearfell (Weight)	1/09/09	to 30/11/09	0.31
	1/10/09	to 31/12/09	0.32		1/10/09	to 31/12/09	0.31
	1/11/09	to 31/01/10	0.36		1/11/09	to 31/01/10	0.30
	1/12/09	to 28/02/10	0.77		1/12/09	to 28/02/10	0.33
	1/01/10	to 31/03/10	0.64		1/01/10	to 31/03/10	0.22
	1/02/10	to 30/04/10	0.59		1/02/10	to 30/04/10	0.24
	1/03/10	to 31/05/10	0.44		1/03/10	to 31/05/10	0.24
	1/04/10	to 30/06/10	0.45		1/04/10	to 30/06/10	0.35
	1/05/10	to 31/07/10	0.52		1/05/10	to 31/07/10	0.31
	1/06/10	to 31/08/10	0.46		1/06/10	to 31/08/10	0.31
	1/07/10	to 30/09/10	0.40		1/07/10	to 30/09/10	0.28
	1/08/10	to 31/10/10	0.13		1/08/10	to 31/10/10	0.35
	1/09/10	to 30/11/10	0.10		1/09/10	to 30/11/10	0.38
	1/10/10	to 31/12/10	0.18		1/10/10	to 31/12/10	0.37
	1/11/10	to 31/01/11	0.24		1/11/10	to 31/01/11	0.31
	1/12/10	to 28/02/11	0.55		1/12/10	to 28/02/11	0.32
	1/01/11	to 31/03/11	0.59		1/01/11	to 31/03/11	0.34
	1/02/11	to 30/04/11	0.45		1/02/11	to 30/04/11	0.32
1/03/11	to 31/05/11	0.45	1/03/11	to 31/05/11	0.41		
1/04/11	to 30/06/11	0.47	1/04/11	to 30/06/11	0.42		
1/05/11	to 31/07/11	0.42	1/05/11	to 31/07/11	0.36		
1/06/11	to 31/08/11	0.39	1/06/11	to 31/08/11	0.36		
1/07/11	to 30/09/11	0.40	1/07/11	to 30/09/11	0.31		
1/08/11	to 31/10/11	0.32	1/08/11	to 31/10/11	0.34		

			Average Tree Size				Average Tree Size
Clearfell (Instalment)	1/09/09	to 30/11/09	0.16	Summary	1/09/09	to 30/11/09	0.28
	1/10/09	to 31/12/09	0.24		1/10/09	to 31/12/09	0.29
	1/11/09	to 31/01/10	0.60		1/11/09	to 31/01/10	0.29
	1/12/09	to 28/02/10	0.52		1/12/09	to 28/02/10	0.33
	1/01/10	to 31/03/10	0.46		1/01/10	to 31/03/10	0.23
	1/02/10	to 30/04/10	0.45		1/02/10	to 30/04/10	0.25
	1/03/10	to 31/05/10	0.47		1/03/10	to 31/05/10	0.25
	1/04/10	to 30/06/10	0.41		1/04/10	to 30/06/10	0.32
	1/05/10	to 31/07/10	0.54		1/05/10	to 31/07/10	0.29
	1/06/10	to 31/08/10	0.32		1/06/10	to 31/08/10	0.28
	1/07/10	to 30/09/10	0.50		1/07/10	to 30/09/10	0.27
	1/08/10	to 31/10/10	0.35		1/08/10	to 31/10/10	0.31
	1/09/10	to 30/11/10	0.35		1/09/10	to 30/11/10	0.35
	1/10/10	to 31/12/10	0.47		1/10/10	to 31/12/10	0.35
	1/11/10	to 31/01/11	0.47		1/11/10	to 31/01/11	0.32
	1/12/10	to 28/02/11	0.51		1/12/10	to 28/02/11	0.30
	1/01/11	to 31/03/11	0.46		1/01/11	to 31/03/11	0.32
	1/02/11	to 30/04/11	0.43		1/02/11	to 30/04/11	0.31
1/03/11	to 31/05/11	0.46	1/03/11	to 31/05/11	0.38		
1/04/11	to 30/06/11	0.56	1/04/11	to 30/06/11	0.40		
1/05/11	to 31/07/11	0.51	1/05/11	to 31/07/11	0.32		
1/06/11	to 31/08/11	0.46	1/06/11	to 31/08/11	0.33		
1/07/11	to 30/09/11	0.62	1/07/11	to 30/09/11	0.30		
1/08/11	to 31/10/11	0.33	1/08/11	to 31/10/11	0.33		

			Average Tree Size
Thinning (Weight)	1/09/09	to 30/11/09	0.22
	1/10/09	to 31/12/09	0.24
	1/11/09	to 31/01/10	0.23
	1/12/09	to 28/02/10	0.32
	1/01/10	to 31/03/10	0.22
	1/02/10	to 30/04/10	0.24
	1/03/10	to 31/05/10	0.22
	1/04/10	to 30/06/10	0.23
	1/05/10	to 31/07/10	0.21
	1/06/10	to 31/08/10	0.21
	1/07/10	to 30/09/10	0.20
	1/08/10	to 31/10/10	0.19
	1/09/10	to 30/11/10	0.23
	1/10/10	to 31/12/10	0.24
	1/11/10	to 31/01/11	0.31
	1/12/10	to 28/02/11	0.19
	1/01/11	to 31/03/11	0.20
	1/02/11	to 30/04/11	0.23
1/03/11	to 31/05/11	0.28	
1/04/11	to 30/06/11	0.28	
1/05/11	to 31/07/11	0.21	
1/06/11	to 31/08/11	0.23	
1/07/11	to 30/09/11	0.23	
1/08/11	to 31/10/11	0.31	

GB

Standing Sales - Average Tree Sizes

January 2005 to October 2011



NB - When category is not shown - No figures available for period

ENGLAND

Standing Sales - Average Tree Sizes

January 2005 to October 2011

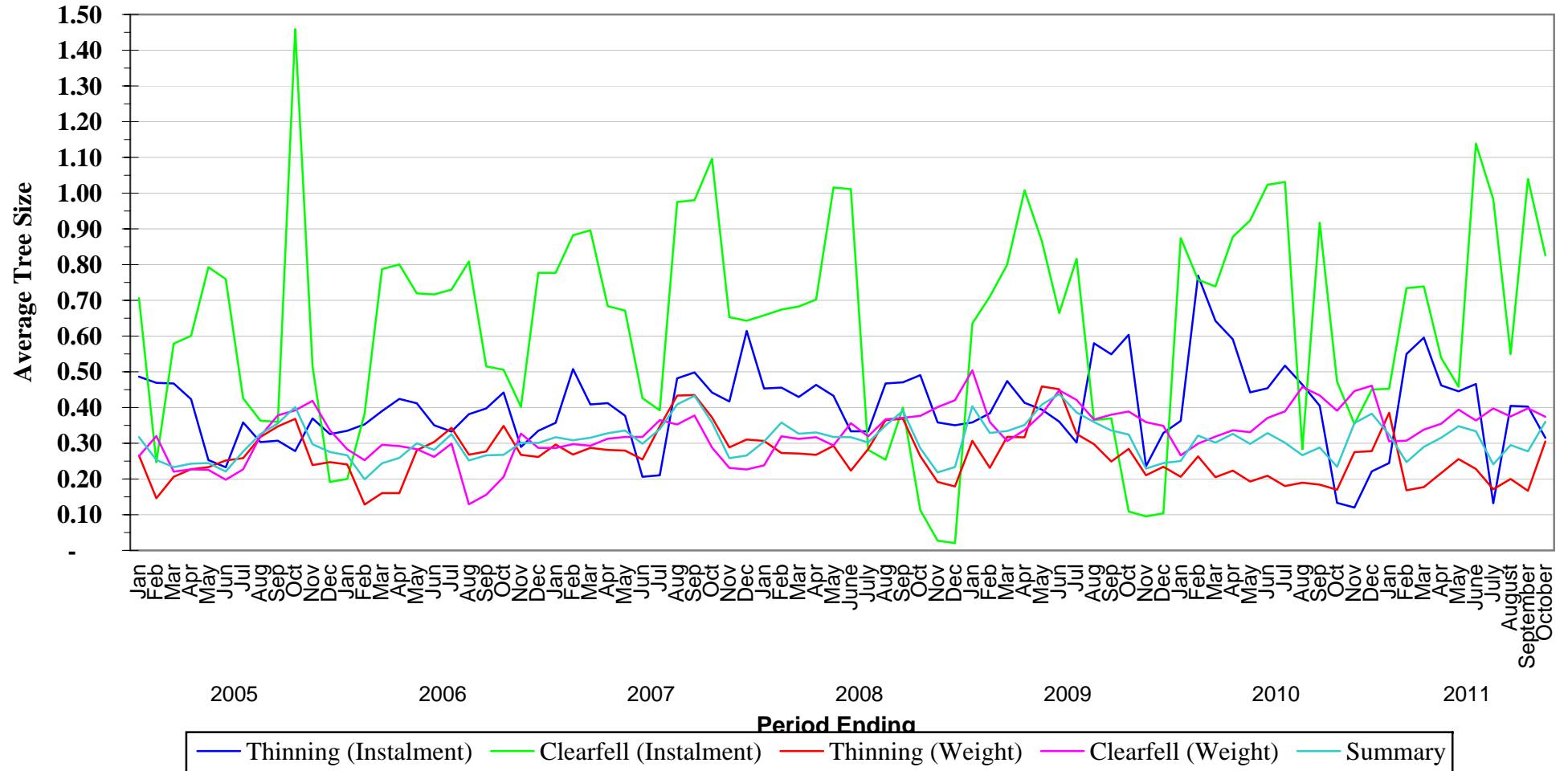

NB - When category is not shown - No figures available for period

WALES

Standing Sales - Average Tree Sizes

January 2005 to October 2011

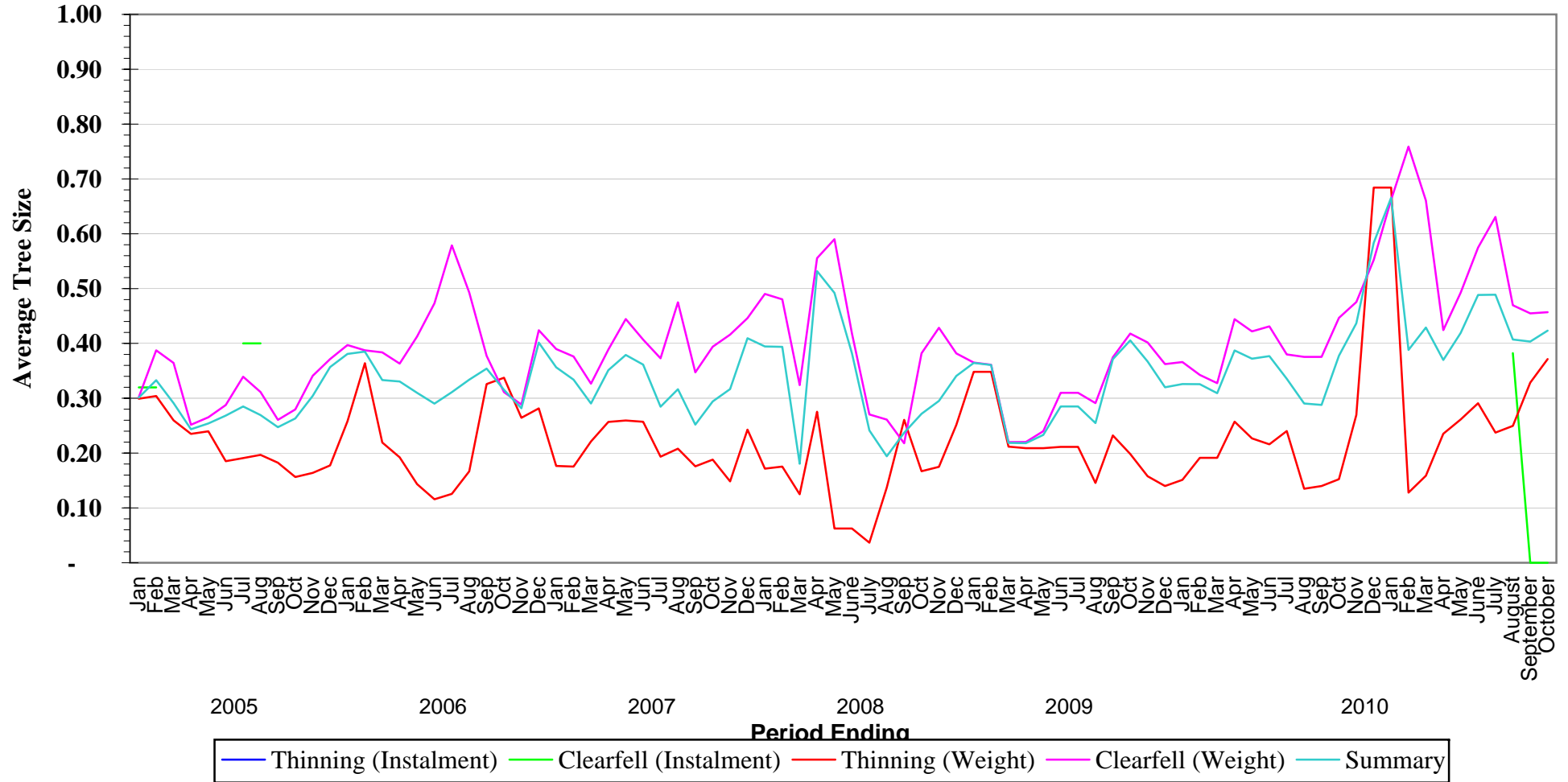

NB - When category is not shown - No figures available for period

SCOTLAND

Standing Sales - Average Tree Sizes

January 2005 to October 2011

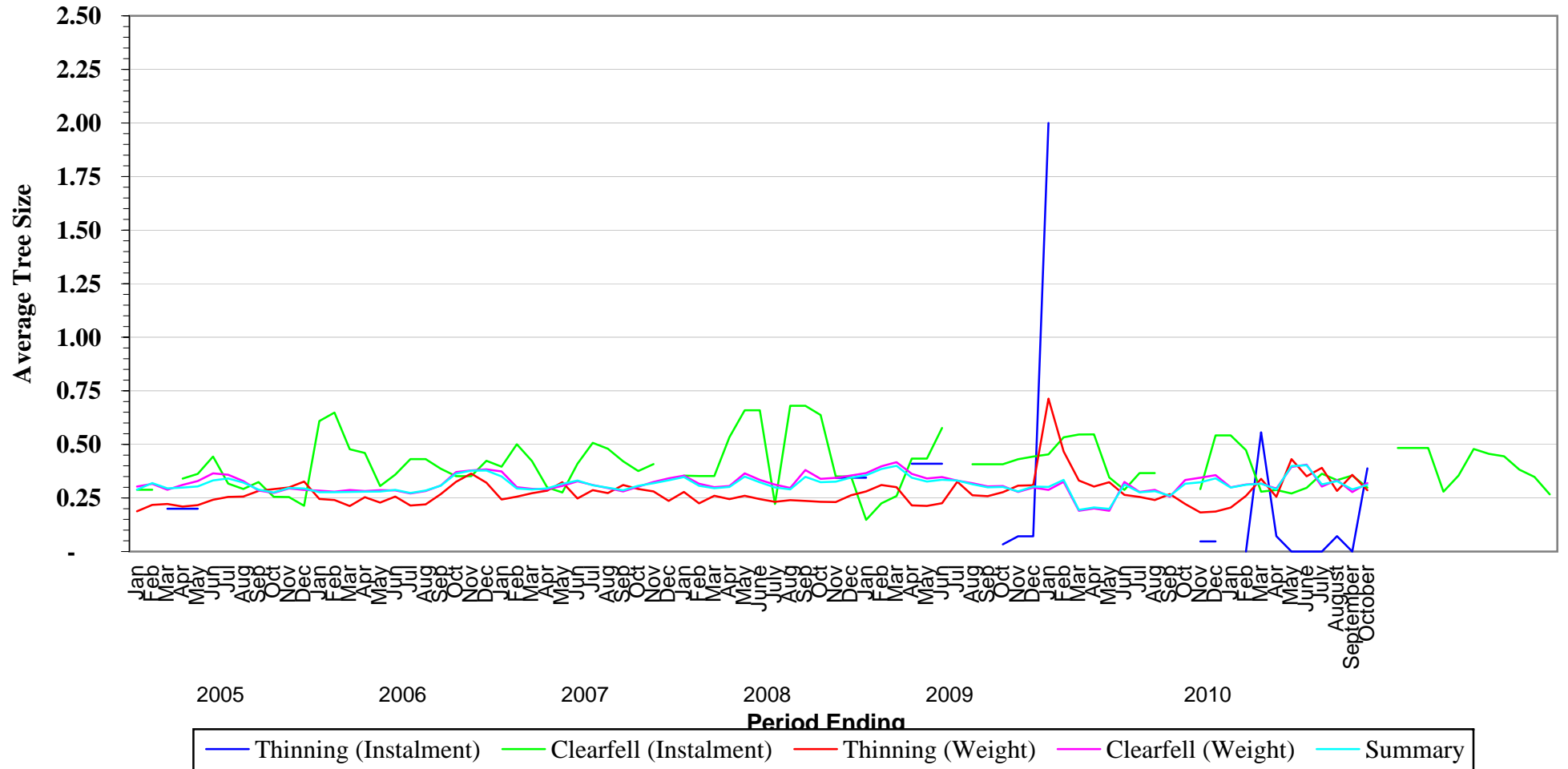

NB - When category is not shown - No figures available for period