

**Direct Production - GB Despatch Unit Prices**

<b>Green</b>			<b>Unit Price</b>	<b>Short Green</b>			<b>Unit Price</b>
			<b>m3ub</b>				<b>m3ub</b>
1/08/06	to	31/10/06	29.29	1/08/06	to	31/10/06	22.78
1/09/06	to	30/11/06	29.38	1/09/06	to	30/11/06	22.79
1/10/06	to	31/12/06	29.35	1/10/06	to	31/12/06	23.10
1/11/06	to	31/01/07	29.45	1/11/06	to	31/01/07	23.05
1/12/06	to	28/02/07	29.70	1/12/06	to	28/02/07	23.10
1/01/07	to	31/03/07	29.93	1/01/07	to	31/03/07	23.19
1/02/07	to	30/04/07	30.77	1/02/07	to	30/04/07	24.05
1/03/07	to	31/05/07	31.80	1/03/07	to	31/05/07	25.99
1/04/07	to	30/06/07	33.27	1/04/07	to	30/06/07	28.11
1/05/07	to	31/07/07	34.17	1/05/07	to	31/07/07	29.44
1/06/07	to	31/08/07	35.11	1/06/07	to	31/08/07	29.50
1/07/07	to	30/09/07	35.20	1/07/07	to	30/09/07	29.59
1/08/07	to	31/10/07	35.45	1/08/07	to	31/10/07	30.09
1/09/07	to	30/11/07	35.92	1/09/07	to	30/11/07	30.26
1/10/07	to	31/12/07	36.46	1/10/07	to	31/12/07	30.42
1/11/07	to	31/01/08	37.02	1/11/07	to	31/01/08	30.60
1/12/07	to	29/02/08	37.47	1/12/07	to	29/02/08	31.17
1/01/08	to	31/03/08	37.61	1/01/08	to	31/03/08	31.79
1/02/08	to	30/04/08	37.64	1/02/08	to	30/04/08	31.28
1/03/08	to	31/05/08	37.21	1/03/08	to	31/05/08	30.33
1/04/08	to	30/06/08	36.92	1/04/08	to	30/06/08	29.34
1/05/08	to	31/07/08	36.65	1/05/08	to	31/07/08	28.95
1/06/08	to	31/08/08	36.96	1/06/08	to	31/08/08	28.77
1/07/08	to	30/09/08	37.18	1/07/08	to	30/09/08	29.03
1/08/08	to	31/10/08	36.67	1/08/08	to	31/10/08	28.94
1/09/08	to	30/11/08	35.88	1/09/08	to	30/11/08	28.86
1/10/08	to	31/12/08	35.00	1/10/08	to	31/12/08	27.05
1/11/08	to	31/01/09	33.96	1/11/08	to	31/01/09	27.08
1/12/08	to	28/02/09	32.36	1/12/08	to	28/02/09	27.34
1/01/09	to	31/03/09	31.57	1/01/09	to	31/03/09	27.50
1/02/09	to	30/04/09	31.20	1/02/09	to	30/04/09	26.63
1/03/09	to	31/05/09	31.02	1/03/09	to	31/05/09	26.01
1/04/09	to	30/06/09	30.86	1/04/09	to	30/06/09	25.14
1/05/09	to	31/07/09	30.73	1/05/09	to	31/07/09	24.59
1/06/09	to	31/08/09	30.31	1/06/09	to	31/08/09	24.05
1/07/09	to	30/09/09	29.78	1/07/09	to	30/09/09	23.75
1/08/09	to	31/10/09	29.30	1/08/09	to	31/10/09	23.87

<b>Red</b>			<b>Unit Price</b>	<b>Summary for All</b>			<b>Unit Price</b>
			<b>m3ub</b>				<b>m3ub</b>
1/08/06	to	31/10/06	25.51	1/08/06	to	31/10/06	26.74
1/09/06	to	30/11/06	25.66	1/09/06	to	30/11/06	26.84
1/10/06	to	31/12/06	25.74	1/10/06	to	31/12/06	26.90
1/11/06	to	31/01/07	25.91	1/11/06	to	31/01/07	27.11
1/12/06	to	28/02/07	26.02	1/12/06	to	28/02/07	27.35
1/01/07	to	31/03/07	26.52	1/01/07	to	31/03/07	27.69
1/02/07	to	30/04/07	27.09	1/02/07	to	30/04/07	28.40
1/03/07	to	31/05/07	27.65	1/03/07	to	31/05/07	29.35
1/04/07	to	30/06/07	28.17	1/04/07	to	30/06/07	30.45
1/05/07	to	31/07/07	28.40	1/05/07	to	31/07/07	31.16
1/06/07	to	31/08/07	28.69	1/06/07	to	31/08/07	31.63
1/07/07	to	30/09/07	29.37	1/07/07	to	30/09/07	32.04
1/08/07	to	31/10/07	30.48	1/08/07	to	31/10/07	32.55
1/09/07	to	30/11/07	31.04	1/09/07	to	30/11/07	33.04
1/10/07	to	31/12/07	31.15	1/10/07	to	31/12/07	33.31
1/11/07	to	31/01/08	31.43	1/11/07	to	31/01/08	33.68
1/12/07	to	29/02/08	31.64	1/12/07	to	29/02/08	34.13
1/01/08	to	31/03/08	31.92	1/01/08	to	31/03/08	34.43
1/02/08	to	30/04/08	32.16	1/02/08	to	30/04/08	34.47
1/03/08	to	31/05/08	32.20	1/03/08	to	31/05/08	34.05
1/04/08	to	30/06/08	31.96	1/04/08	to	30/06/08	33.66
1/05/08	to	31/07/08	31.37	1/05/08	to	31/07/08	33.25
1/06/08	to	31/08/08	31.11	1/06/08	to	31/08/08	33.25
1/07/08	to	30/09/08	30.90	1/07/08	to	30/09/08	33.26
1/08/08	to	31/10/08	30.60	1/08/08	to	31/10/08	32.94
1/09/08	to	30/11/08	29.72	1/09/08	to	30/11/08	32.29
1/10/08	to	31/12/08	28.98	1/10/08	to	31/12/08	31.26
1/11/08	to	31/01/09	27.93	1/11/08	to	31/01/09	30.32
1/12/08	to	28/02/09	27.33	1/12/08	to	28/02/09	29.30
1/01/09	to	31/03/09	27.40	1/01/09	to	31/03/09	29.10
1/02/09	to	30/04/09	27.63	1/02/09	to	30/04/09	28.90
1/03/09	to	31/05/09	27.62	1/03/09	to	31/05/09	28.75
1/04/09	to	30/06/09	27.48	1/04/09	to	30/06/09	28.52
1/05/09	to	31/07/09	27.12	1/05/09	to	31/07/09	28.21
1/06/09	to	31/08/09	26.73	1/06/09	to	31/08/09	27.76
1/07/09	to	30/09/09	26.56	1/07/09	to	30/09/09	27.45
1/08/09	to	31/10/09	26.58	1/08/09	to	31/10/09	27.37

GB

### Sawlog Despatch Prices from March 2005

£ / m3

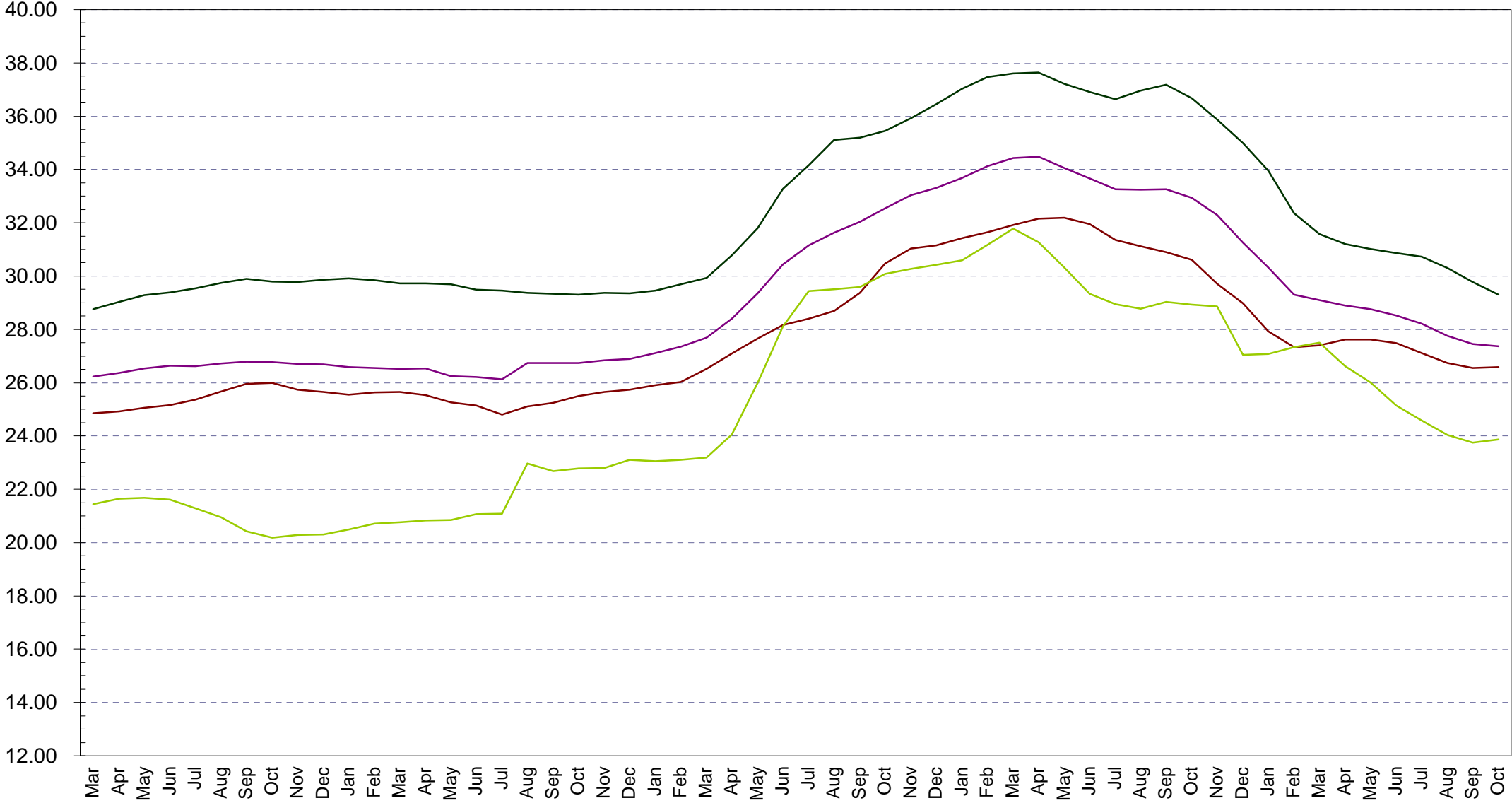

Green Red Short Green Summary

**Direct Production - ENGLAND Despatch Unit Prices**

<b>Green</b>		<b>Unit Price</b>		<b>Short Green A</b>		<b>Unit Price</b>	
		<b>m3Sub</b>				<b>m3Sub</b>	
1/08/06	to 31/10/06		29.79	1/08/06	to 31/10/06		24.30
1/09/06	to 30/11/06		29.78	1/09/06	to 30/11/06		24.60
1/10/06	to 31/12/06		29.76	1/10/06	to 31/12/06		24.94
1/11/06	to 31/01/07		29.65	1/11/06	to 31/01/07		24.84
1/12/06	to 28/02/07		30.00	1/12/06	to 28/02/07		24.60
1/01/07	to 31/03/07		30.27	1/01/07	to 31/03/07		24.59
1/02/07	to 30/04/07		31.71	1/02/07	to 30/04/07		25.67
1/03/07	to 31/05/07		33.30	1/03/07	to 31/05/07		26.85
1/04/07	to 30/06/07		35.81	1/04/07	to 30/06/07		27.69
1/05/07	to 31/07/07		36.90	1/05/07	to 31/07/07		27.95
1/06/07	to 31/08/07		38.51	1/06/07	to 31/08/07		28.10
1/07/07	to 30/09/07		38.58	1/07/07	to 30/09/07		28.64
1/08/07	to 31/10/07		39.27	1/08/07	to 31/10/07		28.96
1/09/07	to 30/11/07		39.28	1/09/07	to 30/11/07		29.23
1/10/07	to 31/12/07		39.58	1/10/07	to 31/12/07		29.47
1/11/07	to 31/01/08		39.46	1/11/07	to 31/01/08		30.10
1/12/07	to 29/02/08		39.00	1/12/07	to 29/02/08		30.07
1/01/08	to 31/03/08		38.57	1/01/08	to 31/03/08		29.96
1/02/08	to 30/04/08		38.42	1/02/08	to 30/04/08		30.21
1/03/08	to 31/05/08		37.52	1/03/08	to 31/05/08		30.67
1/04/08	to 30/06/08		36.88	1/04/08	to 30/06/08		31.22
1/05/08	to 31/07/08		36.27	1/05/08	to 31/07/08		31.13
1/06/08	to 31/08/08		36.69	1/06/08	to 31/08/08		30.92
1/07/08	to 30/09/08		37.03	1/07/08	to 30/09/08		30.76
1/08/08	to 31/10/08		36.73	1/08/08	to 31/10/08		30.67
1/09/08	to 30/11/08		35.93	1/09/08	to 30/11/08		30.55
1/10/08	to 31/12/08		34.94	1/10/08	to 31/12/08		29.46
1/11/08	to 31/01/09		33.44	1/11/08	to 31/01/09		28.54
1/12/08	to 28/02/09		31.40	1/12/08	to 28/02/09		28.69
1/01/09	to 31/03/09		30.51	1/01/09	to 31/03/09		28.96
1/02/09	to 30/04/09		30.46	1/02/09	to 30/04/09		28.73
1/03/09	to 31/05/09		30.68	1/03/09	to 31/05/09		28.22
1/04/09	to 30/06/09		30.89	1/04/09	to 30/06/09		27.76
1/05/09	to 31/07/09		30.86	1/05/09	to 31/07/09		26.77
1/06/09	to 31/08/09		30.88	1/06/09	to 31/08/09		26.31
1/07/09	to 30/09/09		31.05	1/07/09	to 30/09/09		25.49
1/08/09	to 31/10/09		30.70	1/08/09	to 31/10/09		25.54

  

<b>Red</b>		<b>Unit Price</b>		<b>Summary for All</b>		<b>Unit Price</b>	
		<b>m3Sub</b>				<b>m3Sub</b>	
1/08/06	to 31/10/06		25.52	1/08/06	to 31/10/06		27.24
1/09/06	to 30/11/06		25.63	1/09/06	to 30/11/06		27.37
1/10/06	to 31/12/06		25.59	1/10/06	to 31/12/06		27.32
1/11/06	to 31/01/07		25.51	1/11/06	to 31/01/07		27.27
1/12/06	to 28/02/07		25.47	1/12/06	to 28/02/07		27.55
1/01/07	to 31/03/07		25.82	1/01/07	to 31/03/07		27.93
1/02/07	to 30/04/07		27.41	1/02/07	to 30/04/07		29.38
1/03/07	to 31/05/07		28.43	1/03/07	to 31/05/07		30.75
1/04/07	to 30/06/07		29.39	1/04/07	to 30/06/07		32.51
1/05/07	to 31/07/07		29.24	1/05/07	to 31/07/07		33.20
1/06/07	to 31/08/07		29.49	1/06/07	to 31/08/07		34.02
1/07/07	to 30/09/07		29.63	1/07/07	to 30/09/07		34.00
1/08/07	to 31/10/07		29.77	1/08/07	to 31/10/07		34.12
1/09/07	to 30/11/07		29.71	1/09/07	to 30/11/07		34.11
1/10/07	to 31/12/07		29.52	1/10/07	to 31/12/07		34.13
1/11/07	to 31/01/08		29.84	1/11/07	to 31/01/08		34.58
1/12/07	to 29/02/08		30.35	1/12/07	to 29/02/08		34.81
1/01/08	to 31/03/08		30.81	1/01/08	to 31/03/08		34.90
1/02/08	to 30/04/08		31.18	1/02/08	to 30/04/08		35.00
1/03/08	to 31/05/08		31.36	1/03/08	to 31/05/08		34.51
1/04/08	to 30/06/08		31.61	1/04/08	to 30/06/08		34.23
1/05/08	to 31/07/08		31.31	1/05/08	to 31/07/08		33.96
1/06/08	to 31/08/08		30.55	1/06/08	to 31/08/08		34.08
1/07/08	to 30/09/08		30.52	1/07/08	to 30/09/08		34.16
1/08/08	to 31/10/08		30.02	1/08/08	to 31/10/08		33.73
1/09/08	to 30/11/08		30.18	1/09/08	to 30/11/08		33.28
1/10/08	to 31/12/08		28.94	1/10/08	to 31/12/08		31.89
1/11/08	to 31/01/09		28.38	1/11/08	to 31/01/09		30.75
1/12/08	to 28/02/09		28.01	1/12/08	to 28/02/09		29.66
1/01/09	to 31/03/09		28.87	1/01/09	to 31/03/09		29.66
1/02/09	to 30/04/09		29.08	1/02/09	to 30/04/09		29.66
1/03/09	to 31/05/09		29.22	1/03/09	to 31/05/09		29.70
1/04/09	to 30/06/09		28.72	1/04/09	to 30/06/09		29.59
1/05/09	to 31/07/09		28.54	1/05/09	to 31/07/09		29.34
1/06/09	to 31/08/09		28.55	1/06/09	to 31/08/09		29.25
1/07/09	to 30/09/09		28.34	1/07/09	to 30/09/09		29.22
1/08/09	to 31/10/09		28.28	1/08/09	to 31/10/09		29.11

ENGLAND

### Sawlog Despatch Prices from March 2005

£ / m<sup>3</sup>

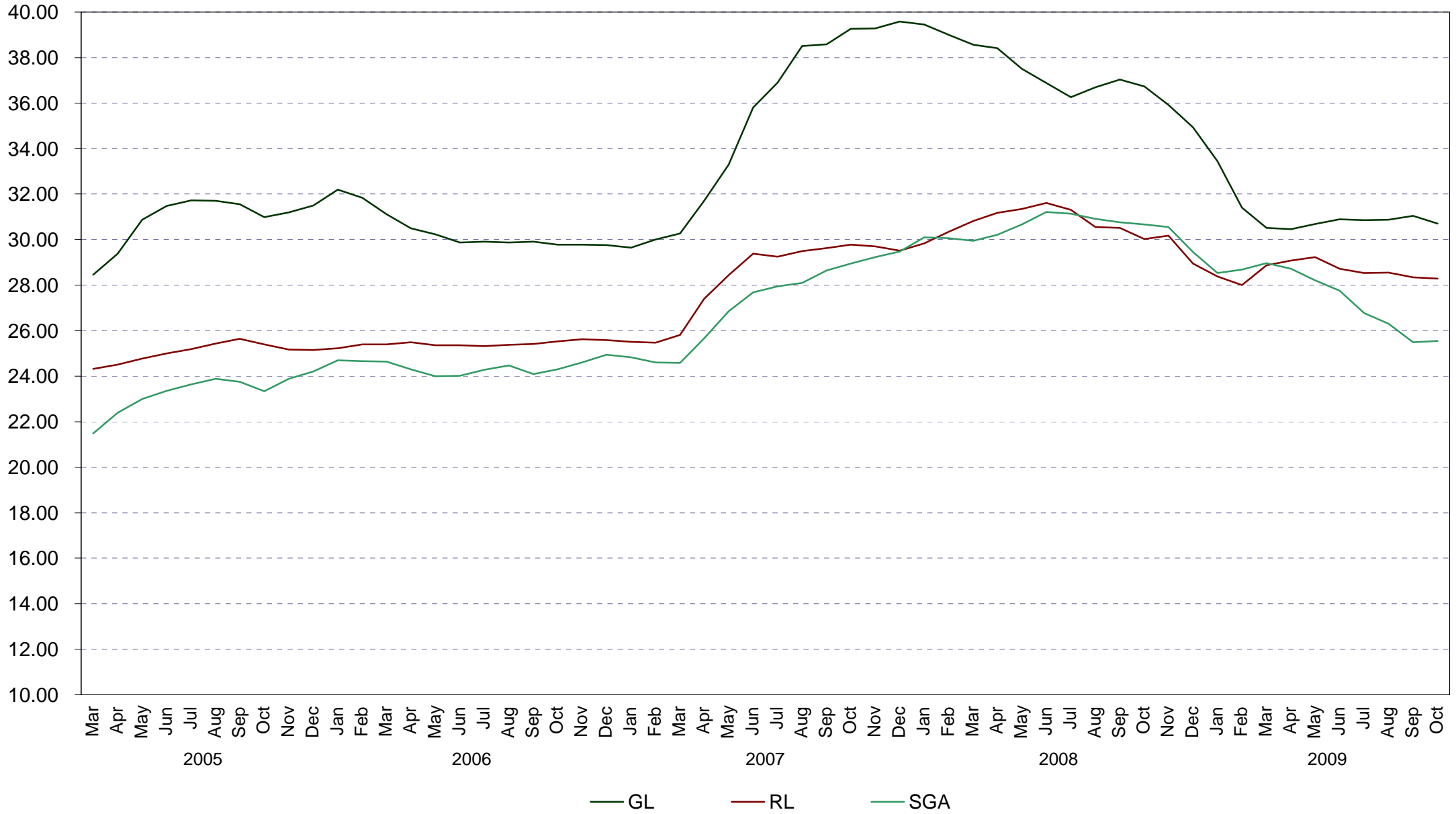

**Direct Production - WALES Despatch Unit Prices**

<b>Green</b>			<b>Unit Price</b>	<b>Short Green A</b>			<b>Unit Price</b>
			<b>m3ub</b>				<b>m3ub</b>
1/08/06	to	31/10/06	29.07	1/08/06	to	31/10/06	22.33
1/09/06	to	30/11/06	29.19	1/09/06	to	30/11/06	22.10
1/10/06	to	31/12/06	28.91	1/10/06	to	31/12/06	22.21
1/11/06	to	31/01/07	29.17	1/11/06	to	31/01/07	22.03
1/12/06	to	28/02/07	29.41	1/12/06	to	28/02/07	22.33
1/01/07	to	31/03/07	29.98	1/01/07	to	31/03/07	22.57
1/02/07	to	30/04/07	30.88	1/02/07	to	30/04/07	23.19
1/03/07	to	31/05/07	31.85	1/03/07	to	31/05/07	25.92
1/04/07	to	30/06/07	33.16	1/04/07	to	30/06/07	29.13
1/05/07	to	31/07/07	34.86	1/05/07	to	31/07/07	32.47
1/06/07	to	31/08/07	35.62	1/06/07	to	31/08/07	32.81
1/07/07	to	30/09/07	36.33	1/07/07	to	30/09/07	32.70
1/08/07	to	31/10/07	38.41	1/08/07	to	31/10/07	33.17
1/09/07	to	30/11/07	40.92	1/09/07	to	30/11/07	33.21
1/10/07	to	31/12/07	42.60	1/10/07	to	31/12/07	33.24
1/11/07	to	31/01/08	43.09	1/11/07	to	31/01/08	33.42
1/12/07	to	29/02/08	42.37	1/12/07	to	29/02/08	34.53
1/01/08	to	31/03/08	41.99	1/01/08	to	31/03/08	35.50
1/02/08	to	30/04/08	40.82	1/02/08	to	30/04/08	35.02
1/03/08	to	31/05/08	39.35	1/03/08	to	31/05/08	33.85
1/04/08	to	30/06/08	38.45	1/04/08	to	30/06/08	31.44
1/05/08	to	31/07/08	38.53	1/05/08	to	31/07/08	29.92
1/06/08	to	31/08/08	39.48	1/06/08	to	31/08/08	29.51
1/07/08	to	30/09/08	40.17	1/07/08	to	30/09/08	29.81
1/08/08	to	31/10/08	38.51	1/08/08	to	31/10/08	29.45
1/09/08	to	30/11/08	38.03	1/09/08	to	30/11/08	29.86
1/10/08	to	31/12/08	37.55	1/10/08	to	31/12/08	27.12
1/11/08	to	31/01/09	37.82	1/11/08	to	31/01/09	28.83
1/12/08	to	28/02/09	37.19	1/12/08	to	28/02/09	29.03
1/01/09	to	31/03/09	35.67	1/01/09	to	31/03/09	28.59
1/02/09	to	30/04/09	34.50	1/02/09	to	30/04/09	26.34
1/03/09	to	31/05/09	32.83	1/03/09	to	31/05/09	25.72
1/04/09	to	30/06/09	32.74	1/04/09	to	30/06/09	24.81
1/05/09	to	31/07/09	32.37	1/05/09	to	31/07/09	25.09
1/06/09	to	31/08/09	31.99	1/06/09	to	31/08/09	24.78
1/07/09	to	30/09/09	30.47	1/07/09	to	30/09/09	24.46
1/08/09	to	31/10/09	29.87	1/08/09	to	31/10/09	24.17

<b>Red</b>			<b>Unit Price</b>	<b>Summary for All</b>			<b>Unit Price</b>
			<b>m3ub</b>				<b>m3ub</b>
1/08/06	to	31/10/06	17.40	1/08/06	to	31/10/06	25.21
1/09/06	to	30/11/06	17.78	1/09/06	to	30/11/06	25.38
1/10/06	to	31/12/06	18.20	1/10/06	to	31/12/06	25.70
1/11/06	to	31/01/07	18.60	1/11/06	to	31/01/07	26.22
1/12/06	to	28/02/07	18.58	1/12/06	to	28/02/07	26.82
1/01/07	to	31/03/07	19.81	1/01/07	to	31/03/07	27.36
1/02/07	to	30/04/07	21.69	1/02/07	to	30/04/07	28.19
1/03/07	to	31/05/07	21.22	1/03/07	to	31/05/07	29.33
1/04/07	to	30/06/07	20.31	1/04/07	to	30/06/07	30.35
1/05/07	to	31/07/07	19.96	1/05/07	to	31/07/07	31.87
1/06/07	to	31/08/07	19.56	1/06/07	to	31/08/07	32.38
1/07/07	to	30/09/07	22.38	1/07/07	to	30/09/07	33.21
1/08/07	to	31/10/07	26.87	1/08/07	to	31/10/07	34.99
1/09/07	to	30/11/07	28.59	1/09/07	to	30/11/07	36.48
1/10/07	to	31/12/07	29.28	1/10/07	to	31/12/07	37.61
1/11/07	to	31/01/08	23.96	1/11/07	to	31/01/08	36.95
1/12/07	to	29/02/08	20.66	1/12/07	to	29/02/08	37.06
1/01/08	to	31/03/08	18.57	1/01/08	to	31/03/08	37.59
1/02/08	to	30/04/08	17.78	1/02/08	to	30/04/08	37.54
1/03/08	to	31/05/08	18.27	1/03/08	to	31/05/08	36.85
1/04/08	to	30/06/08	22.11	1/04/08	to	30/06/08	35.59
1/05/08	to	31/07/08	21.91	1/05/08	to	31/07/08	34.94
1/06/08	to	31/08/08	20.09	1/06/08	to	31/08/08	35.08
1/07/08	to	30/09/08	18.67	1/07/08	to	30/09/08	35.50
1/08/08	to	31/10/08	16.58	1/08/08	to	31/10/08	34.61
1/09/08	to	30/11/08	16.43	1/09/08	to	30/11/08	34.27
1/10/08	to	31/12/08	17.89	1/10/08	to	31/12/08	33.81
1/11/08	to	31/01/09	16.56	1/11/08	to	31/01/09	33.39
1/12/08	to	28/02/09	16.58	1/12/08	to	28/02/09	32.51
1/01/09	to	31/03/09	17.85	1/01/09	to	31/03/09	31.28
1/02/09	to	30/04/09	18.98	1/02/09	to	30/04/09	30.07
1/03/09	to	31/05/09	20.62	1/03/09	to	31/05/09	29.28
1/04/09	to	30/06/09	22.57	1/04/09	to	30/06/09	29.30
1/05/09	to	31/07/09	23.50	1/05/09	to	31/07/09	29.66
1/06/09	to	31/08/09	22.37	1/06/09	to	31/08/09	29.34
1/07/09	to	30/09/09	21.96	1/07/09	to	30/09/09	28.35
1/08/09	to	31/10/09	21.57	1/08/09	to	31/10/09	27.69

**WALES**

### Sawlog Despatch Prices from March 2005

£ / m3

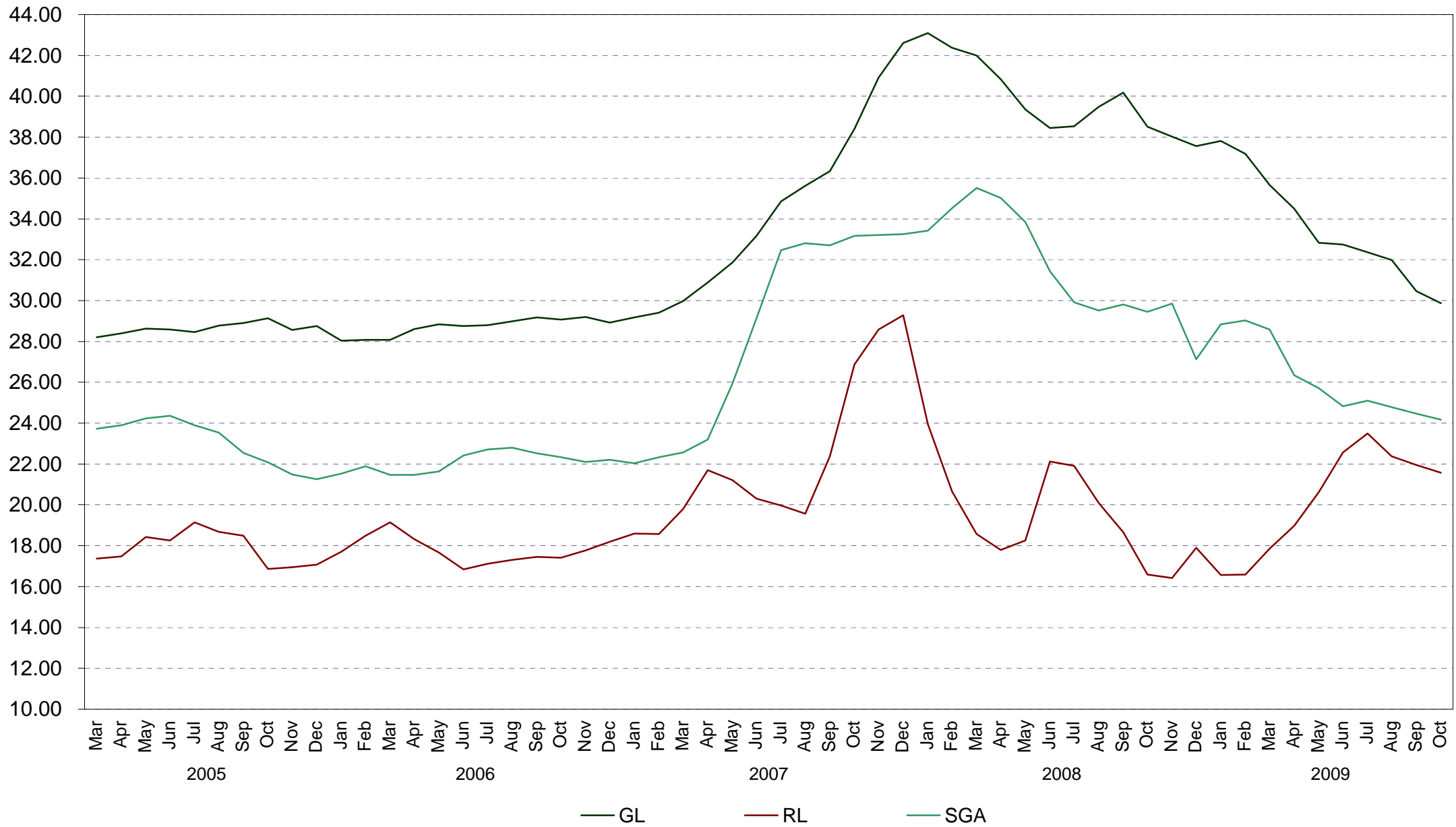

**Direct Production - SCOTLAND Despatch Unit Prices**

<b>Green</b>		<b>Unit Price</b>	<b>Short Green</b>		<b>Unit Price</b>
		<b>m3Sub</b>			<b>m3Sub</b>
1/08/06 to	31/10/06	29.14	1/08/06 to	31/10/06	20.71
1/09/06 to	30/11/06	29.23	1/09/06 to	30/11/06	21.00
1/10/06 to	31/12/06	29.31	1/10/06 to	31/12/06	21.98
1/11/06 to	31/01/07	29.50	1/11/06 to	31/01/07	22.20
1/12/06 to	28/02/07	29.70	1/12/06 to	28/02/07	22.36
1/01/07 to	31/03/07	29.66	1/01/07 to	31/03/07	22.26
1/02/07 to	30/04/07	30.06	1/02/07 to	30/04/07	23.80
1/03/07 to	31/05/07	30.82	1/03/07 to	31/05/07	24.62
1/04/07 to	30/06/07	31.75	1/04/07 to	30/06/07	26.41
1/05/07 to	31/07/07	32.01	1/05/07 to	31/07/07	26.19
1/06/07 to	31/08/07	32.74	1/06/07 to	31/08/07	26.16
1/07/07 to	30/09/07	32.96	1/07/07 to	30/09/07	26.04
1/08/07 to	31/10/07	32.97	1/08/07 to	31/10/07	26.92
1/09/07 to	30/11/07	32.94	1/09/07 to	30/11/07	27.99
1/10/07 to	31/12/07	33.08	1/10/07 to	31/12/07	28.20
1/11/07 to	31/01/08	33.45	1/11/07 to	31/01/08	28.21
1/12/07 to	29/02/08	34.27	1/12/07 to	29/02/08	27.99
1/01/08 to	31/03/08	34.76	1/01/08 to	31/03/08	28.61
1/02/08 to	30/04/08	35.34	1/02/08 to	30/04/08	26.95
1/03/08 to	31/05/08	35.78	1/03/08 to	31/05/08	26.10
1/04/08 to	30/06/08	36.03	1/04/08 to	30/06/08	25.52
1/05/08 to	31/07/08	35.78	1/05/08 to	31/07/08	25.91
1/06/08 to	31/08/08	35.76	1/06/08 to	31/08/08	26.24
1/07/08 to	30/09/08	35.63	1/07/08 to	30/09/08	26.98
1/08/08 to	31/10/08	35.40	1/08/08 to	31/10/08	26.64
1/09/08 to	30/11/08	34.26	1/09/08 to	30/11/08	25.76
1/10/08 to	31/12/08	32.93	1/10/08 to	31/12/08	23.91
1/11/08 to	31/01/09	32.42	1/11/08 to	31/01/09	23.81
1/12/08 to	28/02/09	31.09	1/12/08 to	28/02/09	24.94
1/01/09 to	31/03/09	30.77	1/01/09 to	31/03/09	25.11
1/02/09 to	30/04/09	30.44	1/02/09 to	30/04/09	24.34
1/03/09 to	31/05/09	30.54	1/03/09 to	31/05/09	22.87
1/04/09 to	30/06/09	30.12	1/04/09 to	30/06/09	21.97
1/05/09 to	31/07/09	29.89	1/05/09 to	31/07/09	21.82
1/06/09 to	31/08/09	29.26	1/06/09 to	31/08/09	21.81
1/07/09 to	30/09/09	28.78	1/07/09 to	30/09/09	22.10
1/08/09 to	31/10/09	28.40	1/08/09 to	31/10/09	22.37

<b>Red</b>		<b>Unit Price</b>	<b>Summary for All</b>		<b>Unit Price</b>
		<b>m3Sub</b>			<b>m3Sub</b>
1/08/06 to	31/10/06	25.68	1/08/06 to	31/10/06	26.94
1/09/06 to	30/11/06	25.83	1/09/06 to	30/11/06	27.01
1/10/06 to	31/12/06	25.92	1/10/06 to	31/12/06	27.06
1/11/06 to	31/01/07	26.20	1/11/06 to	31/01/07	27.35
1/12/06 to	28/02/07	26.36	1/12/06 to	28/02/07	27.48
1/01/07 to	31/03/07	26.86	1/01/07 to	31/03/07	27.71
1/02/07 to	30/04/07	27.14	1/02/07 to	30/04/07	28.04
1/03/07 to	31/05/07	27.76	1/03/07 to	31/05/07	28.75
1/04/07 to	30/06/07	28.41	1/04/07 to	30/06/07	29.59
1/05/07 to	31/07/07	28.91	1/05/07 to	31/07/07	29.98
1/06/07 to	31/08/07	29.25	1/06/07 to	31/08/07	30.37
1/07/07 to	30/09/07	29.83	1/07/07 to	30/09/07	30.87
1/08/07 to	31/10/07	30.80	1/08/07 to	31/10/07	31.46
1/09/07 to	30/11/07	31.47	1/09/07 to	30/11/07	31.86
1/10/07 to	31/12/07	31.65	1/10/07 to	31/12/07	32.01
1/11/07 to	31/01/08	32.40	1/11/07 to	31/01/08	32.50
1/12/07 to	29/02/08	32.72	1/12/07 to	29/02/08	33.02
1/01/08 to	31/03/08	32.87	1/01/08 to	31/03/08	33.35
1/02/08 to	30/04/08	32.86	1/02/08 to	30/04/08	33.41
1/03/08 to	31/05/08	32.63	1/03/08 to	31/05/08	33.16
1/04/08 to	30/06/08	32.28	1/04/08 to	30/06/08	32.92
1/05/08 to	31/07/08	31.68	1/05/08 to	31/07/08	32.45
1/06/08 to	31/08/08	31.57	1/06/08 to	31/08/08	32.36
1/07/08 to	30/09/08	31.42	1/07/08 to	30/09/08	32.22
1/08/08 to	31/10/08	31.23	1/08/08 to	31/10/08	32.06
1/09/08 to	30/11/08	30.22	1/09/08 to	30/11/08	31.12
1/10/08 to	31/12/08	29.27	1/10/08 to	31/12/08	29.95
1/11/08 to	31/01/09	28.18	1/11/08 to	31/01/09	29.20
1/12/08 to	28/02/09	27.53	1/12/08 to	28/02/09	28.35
1/01/09 to	31/03/09	27.43	1/01/09 to	31/03/09	28.29
1/02/09 to	30/04/09	27.62	1/02/09 to	30/04/09	28.26
1/03/09 to	31/05/09	27.49	1/03/09 to	31/05/09	28.22
1/04/09 to	30/06/09	27.32	1/04/09 to	30/06/09	27.94
1/05/09 to	31/07/09	26.88	1/05/09 to	31/07/09	27.46
1/06/09 to	31/08/09	26.44	1/06/09 to	31/08/09	26.92
1/07/09 to	30/09/09	26.32	1/07/09 to	30/09/09	26.69
1/08/09 to	31/10/09	26.41	1/08/09 to	31/10/09	26.78

**SCOTLAND**

### Sawlog Despatch Prices from March 2005

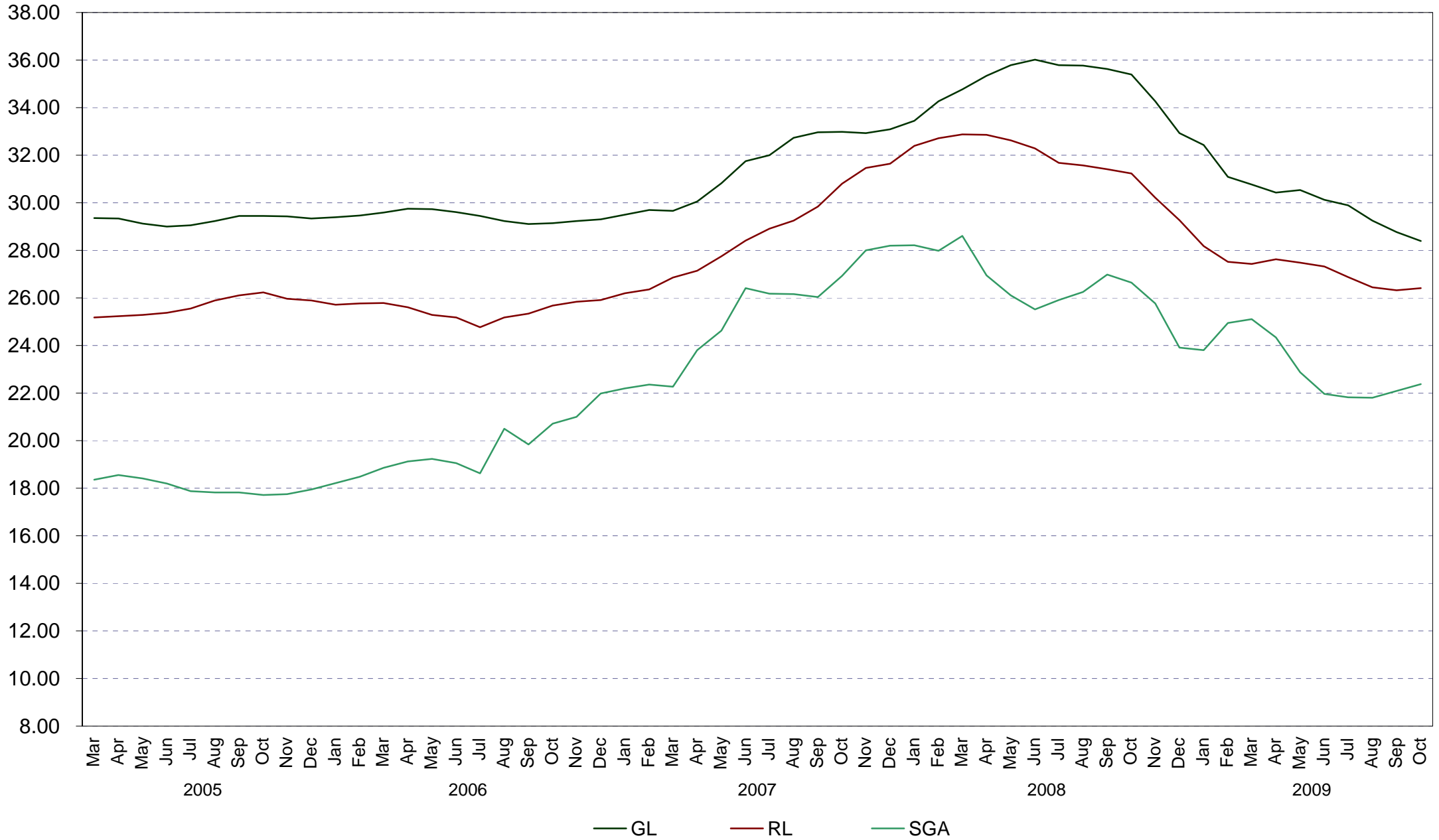



**STANDING SALES - GB DESPATCH UNIT PRICES**

<b>Thinning (Weight)</b>		<b>Unit Price</b>	<b>Clearfell (Weight)</b>		<b>Unit Price</b>
		<b>Tonne</b>			<b>Tonne</b>
1/08/06	to 31/10/06	6.91	1/08/06	to 31/10/06	9.16
1/09/06	to 30/11/06	7.06	1/09/06	to 30/11/06	9.90
1/10/06	to 31/12/06	7.00	1/10/06	to 31/12/06	10.41
1/11/06	to 31/01/07	7.04	1/11/06	to 31/01/07	11.32
1/12/06	to 28/02/07	7.37	1/12/06	to 28/02/07	11.57
1/01/07	to 31/03/07	7.64	1/01/07	to 31/03/07	11.75
1/02/07	to 30/04/07	7.73	1/02/07	to 30/04/07	11.68
1/03/07	to 31/05/07	7.66	1/03/07	to 31/05/07	11.63
1/04/07	to 30/06/07	7.58	1/04/07	to 30/06/07	11.64
1/05/07	to 31/07/07	7.79	1/05/07	to 31/07/07	11.80
1/06/07	to 31/08/07	9.34	1/06/07	to 31/08/07	12.25
1/07/07	to 30/09/07	11.94	1/07/07	to 30/09/07	12.90
1/08/07	to 31/10/07	13.17	1/08/07	to 31/10/07	13.62
1/09/07	to 30/11/07	13.01	1/09/07	to 30/11/07	14.28
1/10/07	to 31/12/07	13.02	1/10/07	to 31/12/07	14.30
1/11/07	to 31/01/08	13.47	1/11/07	to 31/01/08	14.70
1/12/07	to 29/02/08	14.23	1/12/07	to 29/02/08	15.03
1/01/08	to 31/03/08	14.61	1/01/08	to 31/03/08	14.87
1/02/08	to 30/04/08	14.91	1/02/08	to 30/04/08	15.06
1/03/08	to 31/05/08	15.37	1/03/08	to 31/05/08	15.44
1/04/08	to 30/06/08	15.68	1/04/08	to 30/06/08	16.09
1/05/08	to 31/07/08	15.28	1/05/08	to 31/07/08	16.10
1/06/08	to 31/08/08	14.39	1/06/08	to 31/08/08	16.10
1/07/08	to 30/09/08	13.34	1/07/08	to 30/09/08	16.14
1/08/08	to 31/10/08	12.35	1/08/08	to 31/10/08	15.58
1/09/08	to 30/11/08	11.93	1/09/08	to 30/11/08	14.58
1/10/08	to 31/12/08	10.92	1/10/08	to 31/12/08	13.62
1/11/08	to 31/01/09	10.60	1/11/08	to 31/01/09	13.45
1/12/08	to 28/02/09	10.65	1/12/08	to 28/02/09	13.39
1/01/09	to 31/03/09	10.52	1/01/09	to 31/03/09	13.19
1/02/09	to 30/04/09	10.05	1/02/09	to 30/04/09	12.85
1/03/09	to 31/05/09	9.51	1/03/09	to 31/05/09	12.36
1/04/09	to 30/06/09	9.24	1/04/09	to 30/06/09	12.02
1/05/09	to 31/07/09	9.50	1/05/09	to 31/07/09	11.87
1/06/09	to 31/08/09	9.95	1/06/09	to 31/08/09	11.84
1/07/09	to 30/09/09	10.44	1/07/09	to 30/09/09	11.88
1/08/09	to 31/10/09	10.65	1/08/09	to 31/10/09	11.93

<b>Summary</b>	<b>Unit Price</b>	
	<b>(£/m3obs)</b>	
1/08/06	to 31/10/06	6.97
1/09/06	to 30/11/06	7.45
1/10/06	to 31/12/06	7.69
1/11/06	to 31/01/07	8.21
1/12/06	to 28/02/07	8.39
1/01/07	to 31/03/07	8.61
1/02/07	to 30/04/07	8.66
1/03/07	to 31/05/07	8.71
1/04/07	to 30/06/07	8.74
1/05/07	to 31/07/07	8.90
1/06/07	to 31/08/07	9.40
1/07/07	to 30/09/07	10.22
1/08/07	to 31/10/07	10.88
1/09/07	to 30/11/07	11.24
1/10/07	to 31/12/07	11.27
1/11/07	to 31/01/08	11.62
1/12/07	to 29/02/08	11.98
1/01/08	to 31/03/08	11.95
1/02/08	to 30/04/08	12.12
1/03/08	to 31/05/08	12.44
1/04/08	to 30/06/08	12.90
1/05/08	to 31/07/08	12.84
1/06/08	to 31/08/08	12.69
1/07/08	to 30/09/08	12.58
1/08/08	to 31/10/08	12.09
1/09/08	to 30/11/08	11.38
1/10/08	to 31/12/08	10.52
1/11/08	to 31/01/09	10.30
1/12/08	to 28/02/09	10.22
1/01/09	to 31/03/09	10.07
1/02/09	to 30/04/09	9.79
1/03/09	to 31/05/09	9.43
1/04/09	to 30/06/09	9.24
1/05/09	to 31/07/09	9.22
1/06/09	to 31/08/09	9.27
1/07/09	to 30/09/09	9.37
1/08/09	to 31/10/09	9.42

GB

### SS unit price (£ tonne / m3) from March 2005

£/Tonne

£ / m3 obs

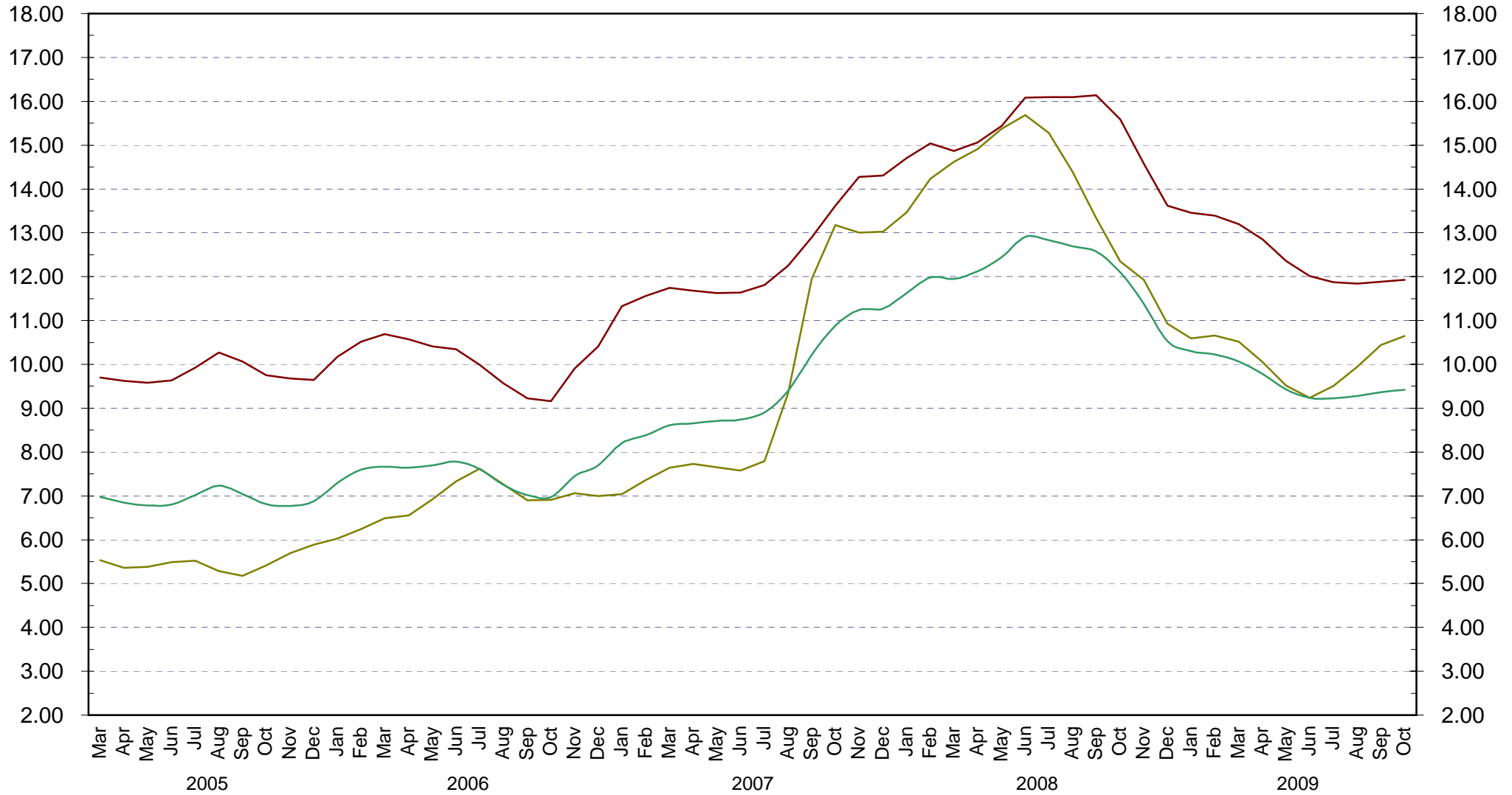

— Thinning (Weight) — Clearfell (Weight) — Summary (m3 obs)

**STANDING SALES - ENGLAND DESPATCH UNIT PRICES**

<b>Thinning (Weight)</b>		<b>Unit Price</b>	<b>Clearfell (Weight)</b>		<b>Unit Price</b>
		<b>Tonne</b>			<b>Tonne</b>
1/08/06	to 31/10/06	7.33	1/08/06	to 31/10/06	10.54
1/09/06	to 30/11/06	7.92	1/09/06	to 30/11/06	10.93
1/10/06	to 31/12/06	8.24	1/10/06	to 31/12/06	11.33
1/11/06	to 31/01/07	8.03	1/11/06	to 31/01/07	13.16
1/12/06	to 28/02/07	8.26	1/12/06	to 28/02/07	14.05
1/01/07	to 31/03/07	8.45	1/01/07	to 31/03/07	14.37
1/02/07	to 30/04/07	8.61	1/02/07	to 30/04/07	14.55
1/03/07	to 31/05/07	8.59	1/03/07	to 31/05/07	14.67
1/04/07	to 30/06/07	8.65	1/04/07	to 30/06/07	15.23
1/05/07	to 31/07/07	9.00	1/05/07	to 31/07/07	15.57
1/06/07	to 31/08/07	11.84	1/06/07	to 31/08/07	15.87
1/07/07	to 30/09/07	14.98	1/07/07	to 30/09/07	16.76
1/08/07	to 31/10/07	16.34	1/08/07	to 31/10/07	18.02
1/09/07	to 30/11/07	15.81	1/09/07	to 30/11/07	18.81
1/10/07	to 31/12/07	15.46	1/10/07	to 31/12/07	18.76
1/11/07	to 31/01/08	15.29	1/11/07	to 31/01/08	18.50
1/12/07	to 29/02/08	16.13	1/12/07	to 29/02/08	18.44
1/01/08	to 31/03/08	17.12	1/01/08	to 31/03/08	17.99
1/02/08	to 30/04/08	18.61	1/02/08	to 30/04/08	18.32
1/03/08	to 31/05/08	19.87	1/03/08	to 31/05/08	18.38
1/04/08	to 30/06/08	19.82	1/04/08	to 30/06/08	19.22
1/05/08	to 31/07/08	18.65	1/05/08	to 31/07/08	19.33
1/06/08	to 31/08/08	16.99	1/06/08	to 31/08/08	19.95
1/07/08	to 30/09/08	16.04	1/07/08	to 30/09/08	20.54
1/08/08	to 31/10/08	14.55	1/08/08	to 31/10/08	20.15
1/09/08	to 30/11/08	13.59	1/09/08	to 30/11/08	18.71
1/10/08	to 31/12/08	11.29	1/10/08	to 31/12/08	16.78
1/11/08	to 31/01/09	10.83	1/11/08	to 31/01/09	16.02
1/12/08	to 28/02/09	11.19	1/12/08	to 28/02/09	16.20
1/01/09	to 31/03/09	11.48	1/01/09	to 31/03/09	16.07
1/02/09	to 30/04/09	11.36	1/02/09	to 30/04/09	15.96
1/03/09	to 31/05/09	11.34	1/03/09	to 31/05/09	15.79
1/04/09	to 30/06/09	11.50	1/04/09	to 30/06/09	16.34
1/05/09	to 31/07/09	12.27	1/05/09	to 31/07/09	16.44
1/06/09	to 31/08/09	12.09	1/06/09	to 31/08/09	16.49
1/07/09	to 30/09/09	11.81	1/07/09	to 30/09/09	15.97
1/08/09	to 31/10/09	11.29	1/08/09	to 31/10/09	15.34

<b>Summary</b>		<b>Unit Price</b>
		<b>(£/m3obs)</b>
1/08/06	to 31/10/06	7.61
1/09/06	to 30/11/06	7.95
1/10/06	to 31/12/06	8.22
1/11/06	to 31/01/07	9.02
1/12/06	to 28/02/07	9.59
1/01/07	to 31/03/07	9.87
1/02/07	to 30/04/07	10.14
1/03/07	to 31/05/07	10.34
1/04/07	to 30/06/07	10.66
1/05/07	to 31/07/07	10.95
1/06/07	to 31/08/07	11.65
1/07/07	to 30/09/07	12.92
1/08/07	to 31/10/07	13.91
1/09/07	to 30/11/07	14.17
1/10/07	to 31/12/07	14.08
1/11/07	to 31/01/08	13.91
1/12/07	to 29/02/08	14.13
1/01/08	to 31/03/08	14.26
1/02/08	to 30/04/08	14.85
1/03/08	to 31/05/08	15.21
1/04/08	to 30/06/08	15.66
1/05/08	to 31/07/08	15.39
1/06/08	to 31/08/08	15.22
1/07/08	to 30/09/08	15.41
1/08/08	to 31/10/08	14.91
1/09/08	to 30/11/08	13.93
1/10/08	to 31/12/08	12.01
1/11/08	to 31/01/09	11.29
1/12/08	to 28/02/09	11.26
1/01/09	to 31/03/09	11.36
1/02/09	to 30/04/09	11.39
1/03/09	to 31/05/09	11.48
1/04/09	to 30/06/09	11.97
1/05/09	to 31/07/09	12.23
1/06/09	to 31/08/09	12.07
1/07/09	to 30/09/09	11.65
1/08/09	to 31/10/09	11.06

**ENGLAND**

**SS unit price (£ tonne / m3)  
from March 2005**

£ / tonne

£ / m3 obs

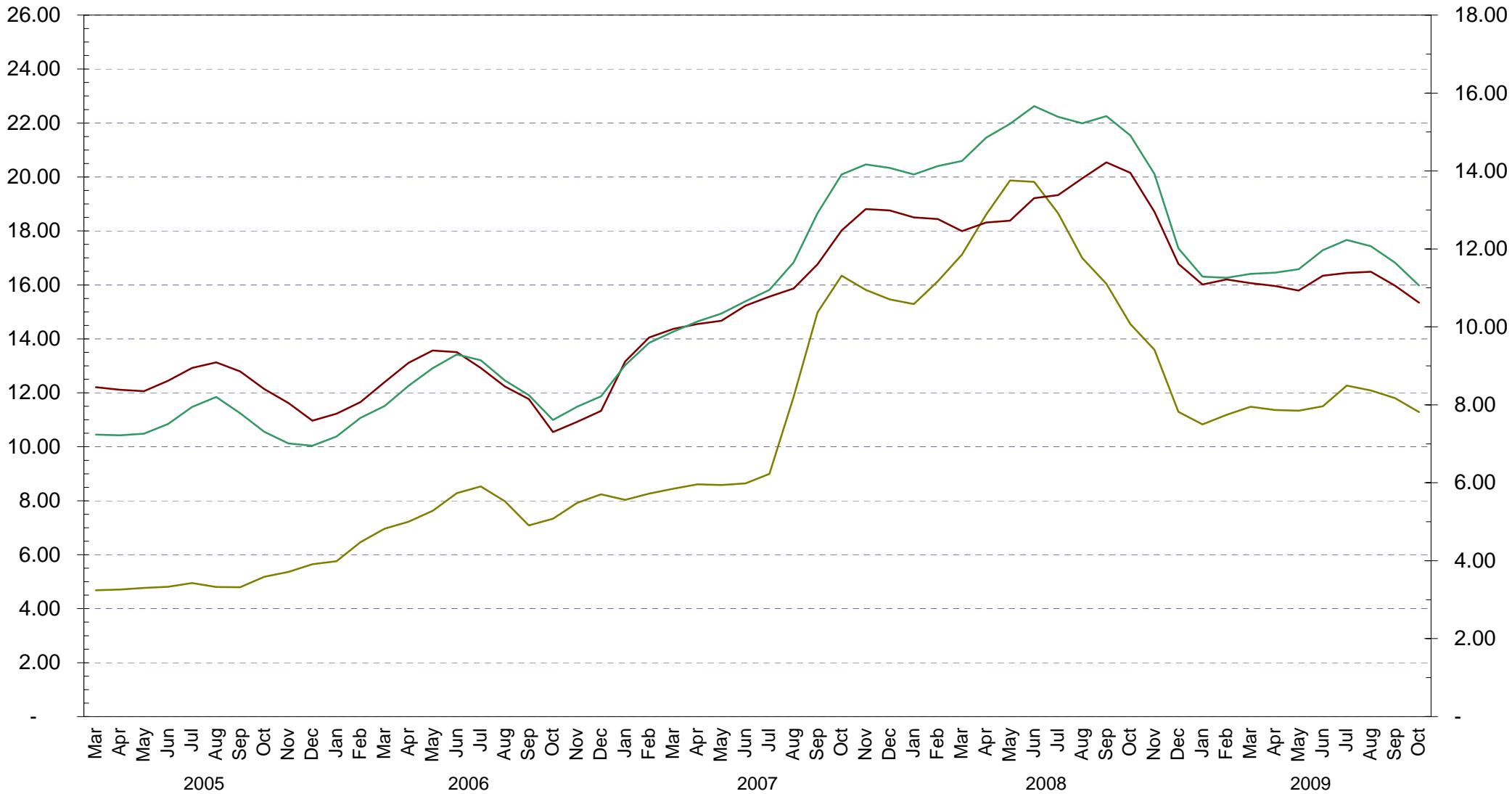

— Thinning (Weight)    — Clearfell (Weight)    — Summary (m3 obs)

**STANDING SALES - WALES DESPATCH UNIT PRICES**

<b>Thinning (Weight)</b>		<b>Unit Price</b>	<b>Clearfell (Weight)</b>		<b>Unit Price</b>
		<b>Tonne</b>			<b>Tonne</b>
1/08/06	to 31/10/06	6.87	1/08/06	to 31/10/06	6.96
1/09/06	to 30/11/06	5.81	1/09/06	to 30/11/06	8.30
1/10/06	to 31/12/06	5.22	1/10/06	to 31/12/06	9.23
1/11/06	to 31/01/07	5.57	1/11/06	to 31/01/07	10.24
1/12/06	to 28/02/07	5.81	1/12/06	to 28/02/07	10.62
1/01/07	to 31/03/07	6.03	1/01/07	to 31/03/07	11.46
1/02/07	to 30/04/07	5.88	1/02/07	to 30/04/07	11.44
1/03/07	to 31/05/07	5.94	1/03/07	to 31/05/07	10.48
1/04/07	to 30/06/07	5.88	1/04/07	to 30/06/07	9.15
1/05/07	to 31/07/07	6.72	1/05/07	to 31/07/07	8.58
1/06/07	to 31/08/07	7.09	1/06/07	to 31/08/07	10.06
1/07/07	to 30/09/07	7.74	1/07/07	to 30/09/07	12.12
1/08/07	to 31/10/07	7.70	1/08/07	to 31/10/07	14.02
1/09/07	to 30/11/07	9.02	1/09/07	to 30/11/07	14.77
1/10/07	to 31/12/07	11.21	1/10/07	to 31/12/07	15.49
1/11/07	to 31/01/08	13.63	1/11/07	to 31/01/08	16.95
1/12/07	to 29/02/08	13.63	1/12/07	to 29/02/08	18.09
1/01/08	to 31/03/08	12.71	1/01/08	to 31/03/08	18.14
1/02/08	to 30/04/08	12.24	1/02/08	to 30/04/08	17.92
1/03/08	to 31/05/08	12.87	1/03/08	to 31/05/08	19.20
1/04/08	to 30/06/08	13.81	1/04/08	to 30/06/08	20.33
1/05/08	to 31/07/08	14.52	1/05/08	to 31/07/08	21.51
1/06/08	to 31/08/08	14.83	1/06/08	to 31/08/08	21.48
1/07/08	to 30/09/08	14.43	1/07/08	to 30/09/08	22.04
1/08/08	to 31/10/08	13.19	1/08/08	to 31/10/08	21.83
1/09/08	to 30/11/08	11.99	1/09/08	to 30/11/08	21.19
1/10/08	to 31/12/08	11.94	1/10/08	to 31/12/08	20.44
1/11/08	to 31/01/09	12.06	1/11/08	to 31/01/09	18.24
1/12/08	to 28/02/09	11.68	1/12/08	to 28/02/09	16.31
1/01/09	to 31/03/09	11.71	1/01/09	to 31/03/09	14.92
1/02/09	to 30/04/09	11.65	1/02/09	to 30/04/09	14.44
1/03/09	to 31/05/09	11.46	1/03/09	to 31/05/09	14.23
1/04/09	to 30/06/09	10.81	1/04/09	to 30/06/09	14.31
1/05/09	to 31/07/09	9.80	1/05/09	to 31/07/09	15.19
1/06/09	to 31/08/09	9.56	1/06/09	to 31/08/09	15.22
1/07/09	to 30/09/09	10.99	1/07/09	to 30/09/09	14.93
1/08/09	to 31/10/09	12.55	1/08/09	to 31/10/09	13.47

<b>Summary</b>	<b>Unit Price</b>	
	<b>(£/m3obs)</b>	
1/08/06	to 31/10/06	5.59
1/09/06	to 30/11/06	6.03
1/10/06	to 31/12/06	6.34
1/11/06	to 31/01/07	6.99
1/12/06	to 28/02/07	7.26
1/01/07	to 31/03/07	7.86
1/02/07	to 30/04/07	7.85
1/03/07	to 31/05/07	7.42
1/04/07	to 30/06/07	6.72
1/05/07	to 31/07/07	6.54
1/06/07	to 31/08/07	7.51
1/07/07	to 30/09/07	8.89
1/08/07	to 31/10/07	10.23
1/09/07	to 30/11/07	10.79
1/10/07	to 31/12/07	11.68
1/11/07	to 31/01/08	13.04
1/12/07	to 29/02/08	13.82
1/01/08	to 31/03/08	13.60
1/02/08	to 30/04/08	13.32
1/03/08	to 31/05/08	14.08
1/04/08	to 30/06/08	15.00
1/05/08	to 31/07/08	15.87
1/06/08	to 31/08/08	16.03
1/07/08	to 30/09/08	16.54
1/08/08	to 31/10/08	16.54
1/09/08	to 30/11/08	16.12
1/10/08	to 31/12/08	15.41
1/11/08	to 31/01/09	13.87
1/12/08	to 28/02/09	12.52
1/01/09	to 31/03/09	11.60
1/02/09	to 30/04/09	11.29
1/03/09	to 31/05/09	11.18
1/04/09	to 30/06/09	11.24
1/05/09	to 31/07/09	11.84
1/06/09	to 31/08/09	11.86
1/07/09	to 30/09/09	11.73
1/08/09	to 31/10/09	10.80

**WALES**

### SS unit price (£ tonne / m3) from March 2005

£ / tonne

£ / m3 obs

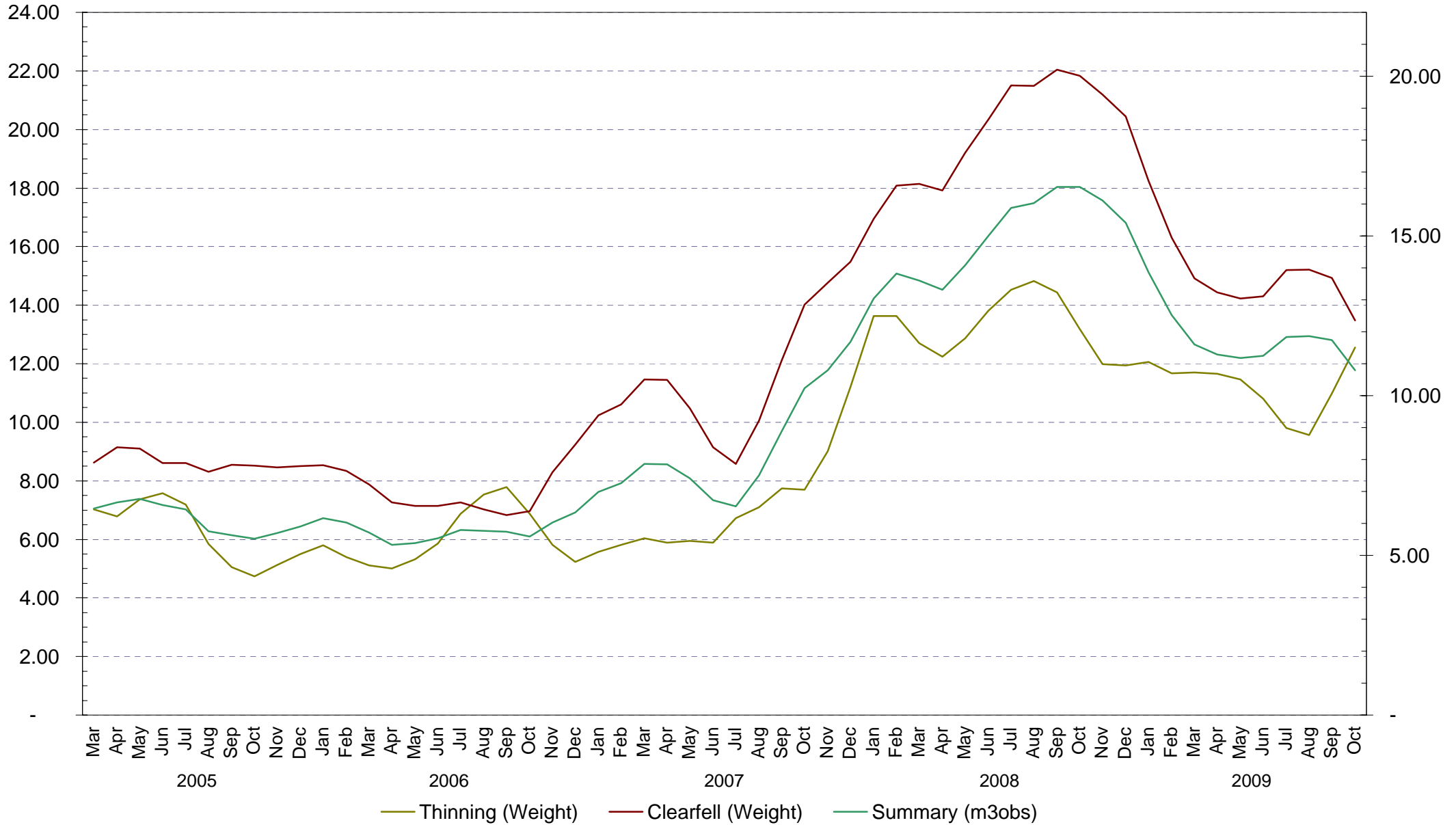

**STANDING SALES - SCOTLAND DESPATCH UNIT PRICES**

<b>Thinning (Weight)</b>		<b>Unit Price</b>	<b>Clearfell (Weight)</b>		<b>Unit Price</b>
		<b>Tonne</b>			<b>Tonne</b>
1/08/06	to 31/10/06	6.27	1/08/06	to 31/10/06	8.94
1/09/06	to 30/11/06	6.44	1/09/06	to 30/11/06	9.75
1/10/06	to 31/12/06	6.16	1/10/06	to 31/12/06	10.19
1/11/06	to 31/01/07	6.40	1/11/06	to 31/01/07	10.56
1/12/06	to 28/02/07	7.02	1/12/06	to 28/02/07	10.29
1/01/07	to 31/03/07	7.34	1/01/07	to 31/03/07	10.26
1/02/07	to 30/04/07	7.53	1/02/07	to 30/04/07	10.17
1/03/07	to 31/05/07	7.44	1/03/07	to 31/05/07	10.41
1/04/07	to 30/06/07	7.18	1/04/07	to 30/06/07	10.70
1/05/07	to 31/07/07	6.83	1/05/07	to 31/07/07	11.01
1/06/07	to 31/08/07	6.29	1/06/07	to 31/08/07	11.23
1/07/07	to 30/09/07	7.54	1/07/07	to 30/09/07	11.39
1/08/07	to 31/10/07	8.41	1/08/07	to 31/10/07	11.42
1/09/07	to 30/11/07	9.39	1/09/07	to 30/11/07	11.82
1/10/07	to 31/12/07	9.72	1/10/07	to 31/12/07	11.92
1/11/07	to 31/01/08	10.36	1/11/07	to 31/01/08	12.65
1/12/07	to 29/02/08	11.30	1/12/07	to 29/02/08	13.24
1/01/08	to 31/03/08	11.62	1/01/08	to 31/03/08	13.11
1/02/08	to 30/04/08	11.49	1/02/08	to 30/04/08	13.30
1/03/08	to 31/05/08	11.18	1/03/08	to 31/05/08	13.55
1/04/08	to 30/06/08	11.10	1/04/08	to 30/06/08	13.92
1/05/08	to 31/07/08	10.60	1/05/08	to 31/07/08	13.41
1/06/08	to 31/08/08	9.74	1/06/08	to 31/08/08	13.00
1/07/08	to 30/09/08	8.99	1/07/08	to 30/09/08	12.49
1/08/08	to 31/10/08	9.41	1/08/08	to 31/10/08	11.95
1/09/08	to 30/11/08	9.98	1/09/08	to 30/11/08	10.99
1/10/08	to 31/12/08	10.10	1/10/08	to 31/12/08	10.39
1/11/08	to 31/01/09	9.77	1/11/08	to 31/01/09	10.87
1/12/08	to 28/02/09	9.28	1/12/08	to 28/02/09	11.11
1/01/09	to 31/03/09	8.62	1/01/09	to 31/03/09	11.16
1/02/09	to 30/04/09	7.84	1/02/09	to 30/04/09	10.65
1/03/09	to 31/05/09	7.20	1/03/09	to 31/05/09	9.90
1/04/09	to 30/06/09	6.89	1/04/09	to 30/06/09	9.22
1/05/09	to 31/07/09	6.78	1/05/09	to 31/07/09	8.88
1/06/09	to 31/08/09	7.24	1/06/09	to 31/08/09	9.06
1/07/09	to 30/09/09	8.05	1/07/09	to 30/09/09	9.55
1/08/09	to 31/10/09	9.02	1/08/09	to 31/10/09	10.26

<b>Summary</b>	<b>Unit Price</b>	
	<b>(£/m3obs)</b>	
1/08/06	to 31/10/06	6.92
1/09/06	to 30/11/06	7.51
1/10/06	to 31/12/06	7.73
1/11/06	to 31/01/07	7.99
1/12/06	to 28/02/07	7.81
1/01/07	to 31/03/07	7.88
1/02/07	to 30/04/07	7.88
1/03/07	to 31/05/07	8.08
1/04/07	to 30/06/07	8.27
1/05/07	to 31/07/07	8.49
1/06/07	to 31/08/07	8.63
1/07/07	to 30/09/07	8.84
1/08/07	to 31/10/07	8.86
1/09/07	to 30/11/07	9.22
1/10/07	to 31/12/07	9.32
1/11/07	to 31/01/08	9.94
1/12/07	to 29/02/08	10.48
1/01/08	to 31/03/08	10.42
1/02/08	to 30/04/08	10.53
1/03/08	to 31/05/08	10.65
1/04/08	to 30/06/08	10.92
1/05/08	to 31/07/08	10.51
1/06/08	to 31/08/08	10.18
1/07/08	to 30/09/08	9.72
1/08/08	to 31/10/08	9.37
1/09/08	to 30/11/08	8.75
1/10/08	to 31/12/08	8.35
1/11/08	to 31/01/09	8.63
1/12/08	to 28/02/09	8.72
1/01/09	to 31/03/09	8.62
1/02/09	to 30/04/09	8.14
1/03/09	to 31/05/09	7.53
1/04/09	to 30/06/09	7.10
1/05/09	to 31/07/09	6.90
1/06/09	to 31/08/09	7.12
1/07/09	to 30/09/09	7.57
1/08/09	to 31/10/09	8.17

**SCOTLAND**

**SS unit price (£ tonne / m3)  
from March 2005**

£ / tonne

£ / m3 obs

