

**Direct Production - GB Despatch Unit Prices**

| <b>Green</b> |             | <b>Unit Price</b> |  | <b>Short Green</b> |             | <b>Unit Price</b> |  |
|--------------|-------------|-------------------|--|--------------------|-------------|-------------------|--|
|              |             | <b>m3ub</b>       |  |                    |             | <b>m3ub</b>       |  |
| 1/04/06      | to 30/06/06 | 29.49             |  | 1/04/06            | to 30/06/06 | 21.07             |  |
| 1/05/06      | to 31/07/06 | 29.46             |  | 1/05/06            | to 31/07/06 | 21.08             |  |
| 1/06/06      | to 31/08/06 | 29.38             |  | 1/06/06            | to 31/08/06 | 22.96             |  |
| 1/07/06      | to 30/09/06 | 29.34             |  | 1/07/06            | to 30/09/06 | 22.69             |  |
| 1/08/06      | to 31/10/06 | 29.29             |  | 1/08/06            | to 31/10/06 | 22.78             |  |
| 1/09/06      | to 30/11/06 | 29.38             |  | 1/09/06            | to 30/11/06 | 22.79             |  |
| 1/10/06      | to 31/12/06 | 29.35             |  | 1/10/06            | to 31/12/06 | 23.10             |  |
| 1/11/06      | to 31/01/07 | 29.45             |  | 1/11/06            | to 31/01/07 | 23.05             |  |
| 1/12/06      | to 28/02/07 | 29.70             |  | 1/12/06            | to 28/02/07 | 23.10             |  |
| 1/01/07      | to 31/03/07 | 29.93             |  | 1/01/07            | to 31/03/07 | 23.19             |  |
| 1/02/07      | to 30/04/07 | 30.77             |  | 1/02/07            | to 30/04/07 | 24.05             |  |
| 1/03/07      | to 31/05/07 | 31.80             |  | 1/03/07            | to 31/05/07 | 25.99             |  |
| 1/04/07      | to 30/06/07 | 33.27             |  | 1/04/07            | to 30/06/07 | 28.11             |  |
| 1/05/07      | to 31/07/07 | 34.17             |  | 1/05/07            | to 31/07/07 | 29.44             |  |
| 1/06/07      | to 31/08/07 | 35.11             |  | 1/06/07            | to 31/08/07 | 29.50             |  |
| 1/07/07      | to 30/09/07 | 35.20             |  | 1/07/07            | to 30/09/07 | 29.59             |  |
| 1/08/07      | to 31/10/07 | 35.45             |  | 1/08/07            | to 31/10/07 | 30.09             |  |
| 1/09/07      | to 30/11/07 | 35.92             |  | 1/09/07            | to 30/11/07 | 30.26             |  |
| 1/10/07      | to 31/12/07 | 36.46             |  | 1/10/07            | to 31/12/07 | 30.42             |  |
| 1/11/07      | to 31/01/08 | 37.02             |  | 1/11/07            | to 31/01/08 | 30.60             |  |
| 1/12/07      | to 29/02/08 | 37.47             |  | 1/12/07            | to 29/02/08 | 31.17             |  |
| 1/01/08      | to 31/03/08 | 37.61             |  | 1/01/08            | to 31/03/08 | 31.79             |  |
| 1/02/08      | to 30/04/08 | 37.64             |  | 1/02/08            | to 30/04/08 | 31.28             |  |
| 1/03/08      | to 31/05/08 | 37.21             |  | 1/03/08            | to 31/05/08 | 30.33             |  |
| 1/04/08      | to 30/06/08 | 36.92             |  | 1/04/08            | to 30/06/08 | 29.34             |  |
| 1/05/08      | to 31/07/08 | 36.65             |  | 1/05/08            | to 31/07/08 | 28.95             |  |
| 1/06/08      | to 31/08/08 | 36.96             |  | 1/06/08            | to 31/08/08 | 28.77             |  |
| 1/07/08      | to 30/09/08 | 37.18             |  | 1/07/08            | to 30/09/08 | 29.03             |  |
| 1/08/08      | to 31/10/08 | 36.67             |  | 1/08/08            | to 31/10/08 | 28.94             |  |
| 1/09/08      | to 30/11/08 | 35.88             |  | 1/09/08            | to 30/11/08 | 28.86             |  |
| 1/10/08      | to 31/12/08 | 35.00             |  | 1/10/08            | to 31/12/08 | 27.05             |  |
| 1/11/08      | to 31/01/09 | 33.96             |  | 1/11/08            | to 31/01/09 | 27.08             |  |
| 1/12/08      | to 28/02/09 | 32.36             |  | 1/12/08            | to 28/02/09 | 27.34             |  |
| 1/01/09      | to 31/03/09 | 31.57             |  | 1/01/09            | to 31/03/09 | 27.50             |  |
| 1/02/09      | to 30/04/09 | 31.20             |  | 1/02/09            | to 30/04/09 | 26.63             |  |
| 1/03/09      | to 31/05/09 | 31.02             |  | 1/03/09            | to 31/05/09 | 26.01             |  |
| 1/04/09      | to 30/06/09 | 30.86             |  | 1/04/09            | to 30/06/09 | 25.14             |  |

| <b>Red</b> |             | <b>Unit Price</b> |  | <b>Summary for All</b> |             | <b>Unit Price</b> |  |
|------------|-------------|-------------------|--|------------------------|-------------|-------------------|--|
|            |             | <b>m3ub</b>       |  |                        |             | <b>m3ub</b>       |  |
| 1/04/06    | to 30/06/06 | 25.15             |  | 1/04/06                | to 30/06/06 | 26.20             |  |
| 1/05/06    | to 31/07/06 | 24.81             |  | 1/05/06                | to 31/07/06 | 26.13             |  |
| 1/06/06    | to 31/08/06 | 25.10             |  | 1/06/06                | to 31/08/06 | 26.74             |  |
| 1/07/06    | to 30/09/06 | 25.24             |  | 1/07/06                | to 30/09/06 | 26.73             |  |
| 1/08/06    | to 31/10/06 | 25.51             |  | 1/08/06                | to 31/10/06 | 26.74             |  |
| 1/09/06    | to 30/11/06 | 25.66             |  | 1/09/06                | to 30/11/06 | 26.84             |  |
| 1/10/06    | to 31/12/06 | 25.74             |  | 1/10/06                | to 31/12/06 | 26.90             |  |
| 1/11/06    | to 31/01/07 | 25.91             |  | 1/11/06                | to 31/01/07 | 27.11             |  |
| 1/12/06    | to 28/02/07 | 26.02             |  | 1/12/06                | to 28/02/07 | 27.35             |  |
| 1/01/07    | to 31/03/07 | 26.52             |  | 1/01/07                | to 31/03/07 | 27.69             |  |
| 1/02/07    | to 30/04/07 | 27.09             |  | 1/02/07                | to 30/04/07 | 28.40             |  |
| 1/03/07    | to 31/05/07 | 27.65             |  | 1/03/07                | to 31/05/07 | 29.35             |  |
| 1/04/07    | to 30/06/07 | 28.17             |  | 1/04/07                | to 30/06/07 | 30.45             |  |
| 1/05/07    | to 31/07/07 | 28.40             |  | 1/05/07                | to 31/07/07 | 31.16             |  |
| 1/06/07    | to 31/08/07 | 28.69             |  | 1/06/07                | to 31/08/07 | 31.63             |  |
| 1/07/07    | to 30/09/07 | 29.37             |  | 1/07/07                | to 30/09/07 | 32.04             |  |
| 1/08/07    | to 31/10/07 | 30.48             |  | 1/08/07                | to 31/10/07 | 32.55             |  |
| 1/09/07    | to 30/11/07 | 31.04             |  | 1/09/07                | to 30/11/07 | 33.04             |  |
| 1/10/07    | to 31/12/07 | 31.15             |  | 1/10/07                | to 31/12/07 | 33.31             |  |
| 1/11/07    | to 31/01/08 | 31.43             |  | 1/11/07                | to 31/01/08 | 33.68             |  |
| 1/12/07    | to 29/02/08 | 31.64             |  | 1/12/07                | to 29/02/08 | 34.13             |  |
| 1/01/08    | to 31/03/08 | 31.92             |  | 1/01/08                | to 31/03/08 | 34.43             |  |
| 1/02/08    | to 30/04/08 | 32.16             |  | 1/02/08                | to 30/04/08 | 34.47             |  |
| 1/03/08    | to 31/05/08 | 32.20             |  | 1/03/08                | to 31/05/08 | 34.05             |  |
| 1/04/08    | to 30/06/08 | 31.96             |  | 1/04/08                | to 30/06/08 | 33.66             |  |
| 1/05/08    | to 31/07/08 | 31.37             |  | 1/05/08                | to 31/07/08 | 33.25             |  |
| 1/06/08    | to 31/08/08 | 31.11             |  | 1/06/08                | to 31/08/08 | 33.25             |  |
| 1/07/08    | to 30/09/08 | 30.90             |  | 1/07/08                | to 30/09/08 | 33.26             |  |
| 1/08/08    | to 31/10/08 | 30.60             |  | 1/08/08                | to 31/10/08 | 32.94             |  |
| 1/09/08    | to 30/11/08 | 29.72             |  | 1/09/08                | to 30/11/08 | 32.29             |  |
| 1/10/08    | to 31/12/08 | 28.98             |  | 1/10/08                | to 31/12/08 | 31.26             |  |
| 1/11/08    | to 31/01/09 | 27.93             |  | 1/11/08                | to 31/01/09 | 30.32             |  |
| 1/12/08    | to 28/02/09 | 27.33             |  | 1/12/08                | to 28/02/09 | 29.30             |  |
| 1/01/09    | to 31/03/09 | 27.40             |  | 1/01/09                | to 31/03/09 | 29.10             |  |
| 1/02/09    | to 30/04/09 | 27.63             |  | 1/02/09                | to 30/04/09 | 28.90             |  |
| 1/03/09    | to 31/05/09 | 27.62             |  | 1/03/09                | to 31/05/09 | 28.75             |  |
| 1/04/09    | to 30/06/09 | 27.48             |  | 1/04/09                | to 30/06/09 | 28.52             |  |

GB

### Sawlog Despatch Prices from March 2005

£ / m3

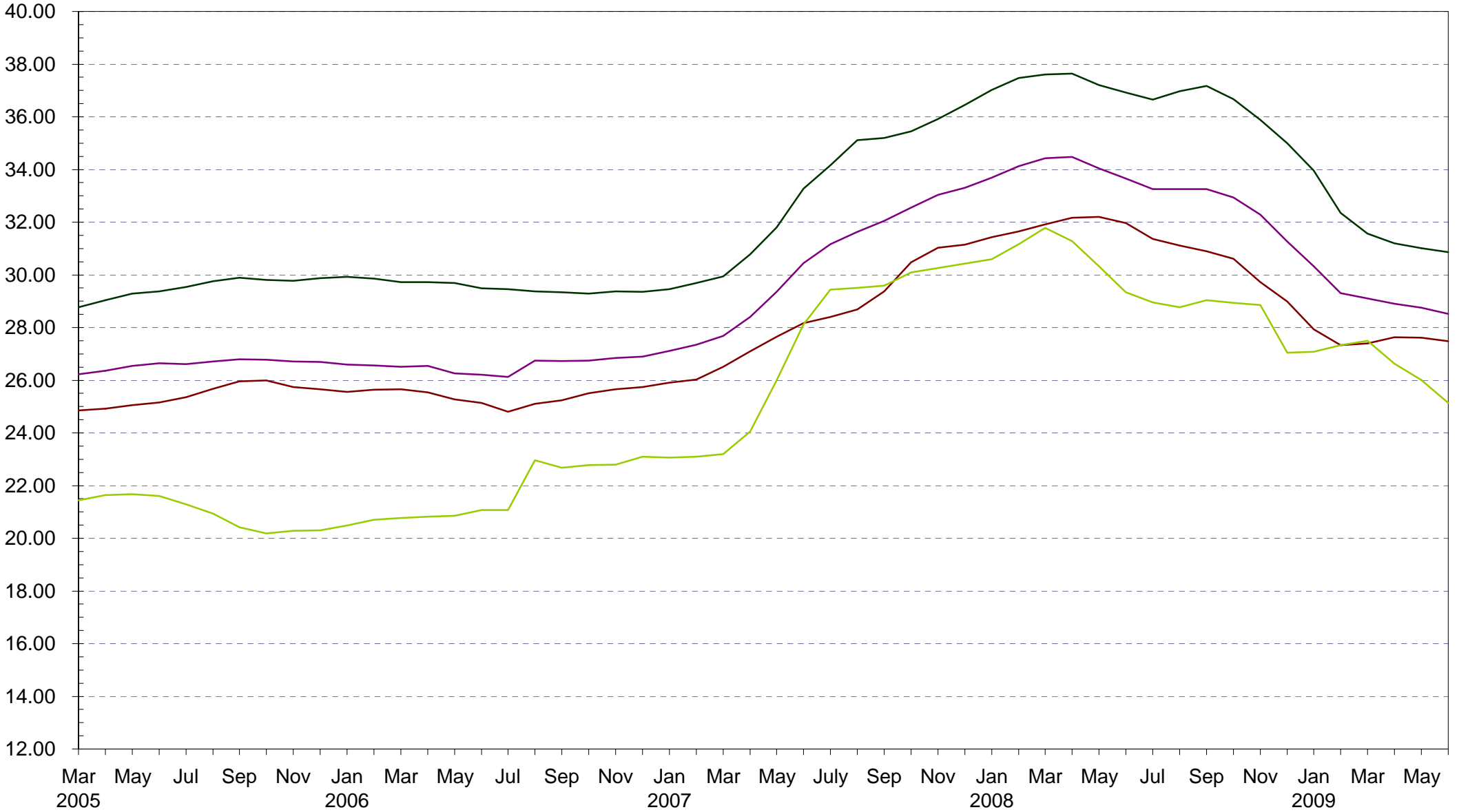

— Green    — Red    — Short Green    — Summary

**Direct Production - ENGLAND Despatch Unit Prices**

| <b>Green</b> |             | <b>Unit Price</b> |  | <b>Short Green A</b> |             | <b>Unit Price</b> |  |
|--------------|-------------|-------------------|--|----------------------|-------------|-------------------|--|
|              |             | <b>m3ub</b>       |  |                      |             | <b>m3ub</b>       |  |
| 1/04/06      | to 30/06/06 | 29.87             |  | 1/04/06              | to 30/06/06 | 24.01             |  |
| 1/05/06      | to 31/07/06 | 29.92             |  | 1/05/06              | to 31/07/06 | 24.29             |  |
| 1/06/06      | to 31/08/06 | 29.88             |  | 1/06/06              | to 31/08/06 | 24.46             |  |
| 1/07/06      | to 30/09/06 | 29.92             |  | 1/07/06              | to 30/09/06 | 24.09             |  |
| 1/08/06      | to 31/10/06 | 29.79             |  | 1/08/06              | to 31/10/06 | 24.30             |  |
| 1/09/06      | to 30/11/06 | 29.78             |  | 1/09/06              | to 30/11/06 | 24.60             |  |
| 1/10/06      | to 31/12/06 | 29.76             |  | 1/10/06              | to 31/12/06 | 24.94             |  |
| 1/11/06      | to 31/01/07 | 29.65             |  | 1/11/06              | to 31/01/07 | 24.84             |  |
| 1/12/06      | to 28/02/07 | 30.00             |  | 1/12/06              | to 28/02/07 | 24.60             |  |
| 1/01/07      | to 31/03/07 | 30.27             |  | 1/01/07              | to 31/03/07 | 24.59             |  |
| 1/02/07      | to 30/04/07 | 31.71             |  | 1/02/07              | to 30/04/07 | 25.67             |  |
| 1/03/07      | to 31/05/07 | 33.30             |  | 1/03/07              | to 31/05/07 | 26.85             |  |
| 1/04/07      | to 30/06/07 | 35.81             |  | 1/04/07              | to 30/06/07 | 27.69             |  |
| 1/05/07      | to 31/07/07 | 36.90             |  | 1/05/07              | to 31/07/07 | 27.95             |  |
| 1/06/07      | to 31/08/07 | 38.51             |  | 1/06/07              | to 31/08/07 | 28.10             |  |
| 1/07/07      | to 30/09/07 | 38.58             |  | 1/07/07              | to 30/09/07 | 28.64             |  |
| 1/08/07      | to 31/10/07 | 39.27             |  | 1/08/07              | to 31/10/07 | 28.96             |  |
| 1/09/07      | to 30/11/07 | 39.28             |  | 1/09/07              | to 30/11/07 | 29.23             |  |
| 1/10/07      | to 31/12/07 | 39.58             |  | 1/10/07              | to 31/12/07 | 29.47             |  |
| 1/11/07      | to 31/01/08 | 39.46             |  | 1/11/07              | to 31/01/08 | 30.10             |  |
| 1/12/07      | to 29/02/08 | 39.00             |  | 1/12/07              | to 29/02/08 | 30.07             |  |
| 1/01/08      | to 31/03/08 | 38.57             |  | 1/01/08              | to 31/03/08 | 29.96             |  |
| 1/02/08      | to 30/04/08 | 38.42             |  | 1/02/08              | to 30/04/08 | 30.21             |  |
| 1/03/08      | to 31/05/08 | 37.52             |  | 1/03/08              | to 31/05/08 | 30.67             |  |
| 1/04/08      | to 30/06/08 | 36.88             |  | 1/04/08              | to 30/06/08 | 31.22             |  |
| 1/05/08      | to 31/07/08 | 36.27             |  | 1/05/08              | to 31/07/08 | 31.13             |  |
| 1/06/08      | to 31/08/08 | 36.69             |  | 1/06/08              | to 31/08/08 | 30.92             |  |
| 1/07/08      | to 30/09/08 | 37.03             |  | 1/07/08              | to 30/09/08 | 30.76             |  |
| 1/08/08      | to 31/10/08 | 36.73             |  | 1/08/08              | to 31/10/08 | 30.67             |  |
| 1/09/08      | to 30/11/08 | 35.93             |  | 1/09/08              | to 30/11/08 | 30.55             |  |
| 1/10/08      | to 31/12/08 | 34.94             |  | 1/10/08              | to 31/12/08 | 29.46             |  |
| 1/11/08      | to 31/01/09 | 33.44             |  | 1/11/08              | to 31/01/09 | 28.54             |  |
| 1/12/08      | to 28/02/09 | 31.40             |  | 1/12/08              | to 28/02/09 | 28.69             |  |
| 1/01/09      | to 31/03/09 | 30.51             |  | 1/01/09              | to 31/03/09 | 28.96             |  |
| 1/02/09      | to 30/04/09 | 30.46             |  | 1/02/09              | to 30/04/09 | 28.73             |  |
| 1/03/09      | to 31/05/09 | 30.68             |  | 1/03/09              | to 31/05/09 | 28.22             |  |
| 1/04/09      | to 30/06/09 | 30.89             |  | 1/04/09              | to 30/06/09 | 27.76             |  |

  

| <b>Red</b> |             | <b>Unit Price</b> |  | <b>Summary for All</b> |             | <b>Unit Price</b> |  |
|------------|-------------|-------------------|--|------------------------|-------------|-------------------|--|
|            |             | <b>m3ub</b>       |  |                        |             | <b>m3ub</b>       |  |
| 1/04/06    | to 30/06/06 | 25.36             |  | 1/04/06                | to 30/06/06 | 27.47             |  |
| 1/05/06    | to 31/07/06 | 25.32             |  | 1/05/06                | to 31/07/06 | 27.59             |  |
| 1/06/06    | to 31/08/06 | 25.38             |  | 1/06/06                | to 31/08/06 | 27.52             |  |
| 1/07/06    | to 30/09/06 | 25.42             |  | 1/07/06                | to 30/09/06 | 27.37             |  |
| 1/08/06    | to 31/10/06 | 25.52             |  | 1/08/06                | to 31/10/06 | 27.24             |  |
| 1/09/06    | to 30/11/06 | 25.63             |  | 1/09/06                | to 30/11/06 | 27.37             |  |
| 1/10/06    | to 31/12/06 | 25.59             |  | 1/10/06                | to 31/12/06 | 27.32             |  |
| 1/11/06    | to 31/01/07 | 25.51             |  | 1/11/06                | to 31/01/07 | 27.27             |  |
| 1/12/06    | to 28/02/07 | 25.47             |  | 1/12/06                | to 28/02/07 | 27.55             |  |
| 1/01/07    | to 31/03/07 | 25.82             |  | 1/01/07                | to 31/03/07 | 27.93             |  |
| 1/02/07    | to 30/04/07 | 27.41             |  | 1/02/07                | to 30/04/07 | 29.38             |  |
| 1/03/07    | to 31/05/07 | 28.43             |  | 1/03/07                | to 31/05/07 | 30.75             |  |
| 1/04/07    | to 30/06/07 | 29.39             |  | 1/04/07                | to 30/06/07 | 32.51             |  |
| 1/05/07    | to 31/07/07 | 29.24             |  | 1/05/07                | to 31/07/07 | 33.20             |  |
| 1/06/07    | to 31/08/07 | 29.49             |  | 1/06/07                | to 31/08/07 | 34.02             |  |
| 1/07/07    | to 30/09/07 | 29.63             |  | 1/07/07                | to 30/09/07 | 34.00             |  |
| 1/08/07    | to 31/10/07 | 29.77             |  | 1/08/07                | to 31/10/07 | 34.12             |  |
| 1/09/07    | to 30/11/07 | 29.71             |  | 1/09/07                | to 30/11/07 | 34.11             |  |
| 1/10/07    | to 31/12/07 | 29.52             |  | 1/10/07                | to 31/12/07 | 34.13             |  |
| 1/11/07    | to 31/01/08 | 29.84             |  | 1/11/07                | to 31/01/08 | 34.58             |  |
| 1/12/07    | to 29/02/08 | 30.35             |  | 1/12/07                | to 29/02/08 | 34.81             |  |
| 1/01/08    | to 31/03/08 | 30.81             |  | 1/01/08                | to 31/03/08 | 34.90             |  |
| 1/02/08    | to 30/04/08 | 31.18             |  | 1/02/08                | to 30/04/08 | 35.00             |  |
| 1/03/08    | to 31/05/08 | 31.36             |  | 1/03/08                | to 31/05/08 | 34.51             |  |
| 1/04/08    | to 30/06/08 | 31.61             |  | 1/04/08                | to 30/06/08 | 34.23             |  |
| 1/05/08    | to 31/07/08 | 31.31             |  | 1/05/08                | to 31/07/08 | 33.96             |  |
| 1/06/08    | to 31/08/08 | 30.55             |  | 1/06/08                | to 31/08/08 | 34.08             |  |
| 1/07/08    | to 30/09/08 | 30.52             |  | 1/07/08                | to 30/09/08 | 34.16             |  |
| 1/08/08    | to 31/10/08 | 30.02             |  | 1/08/08                | to 31/10/08 | 33.73             |  |
| 1/09/08    | to 30/11/08 | 30.18             |  | 1/09/08                | to 30/11/08 | 33.28             |  |
| 1/10/08    | to 31/12/08 | 28.94             |  | 1/10/08                | to 31/12/08 | 31.89             |  |
| 1/11/08    | to 31/01/09 | 28.38             |  | 1/11/08                | to 31/01/09 | 30.75             |  |
| 1/12/08    | to 28/02/09 | 28.01             |  | 1/12/08                | to 28/02/09 | 29.66             |  |
| 1/01/09    | to 31/03/09 | 28.87             |  | 1/01/09                | to 31/03/09 | 29.66             |  |
| 1/02/09    | to 30/04/09 | 29.08             |  | 1/02/09                | to 30/04/09 | 29.66             |  |
| 1/03/09    | to 31/05/09 | 29.22             |  | 1/03/09                | to 31/05/09 | 29.70             |  |
| 1/04/09    | to 30/06/09 | 28.72             |  | 1/04/09                | to 30/06/09 | 29.59             |  |

**ENGLAND**

### Sawlog Despatch Prices from March 2005

£ / m<sup>3</sup>

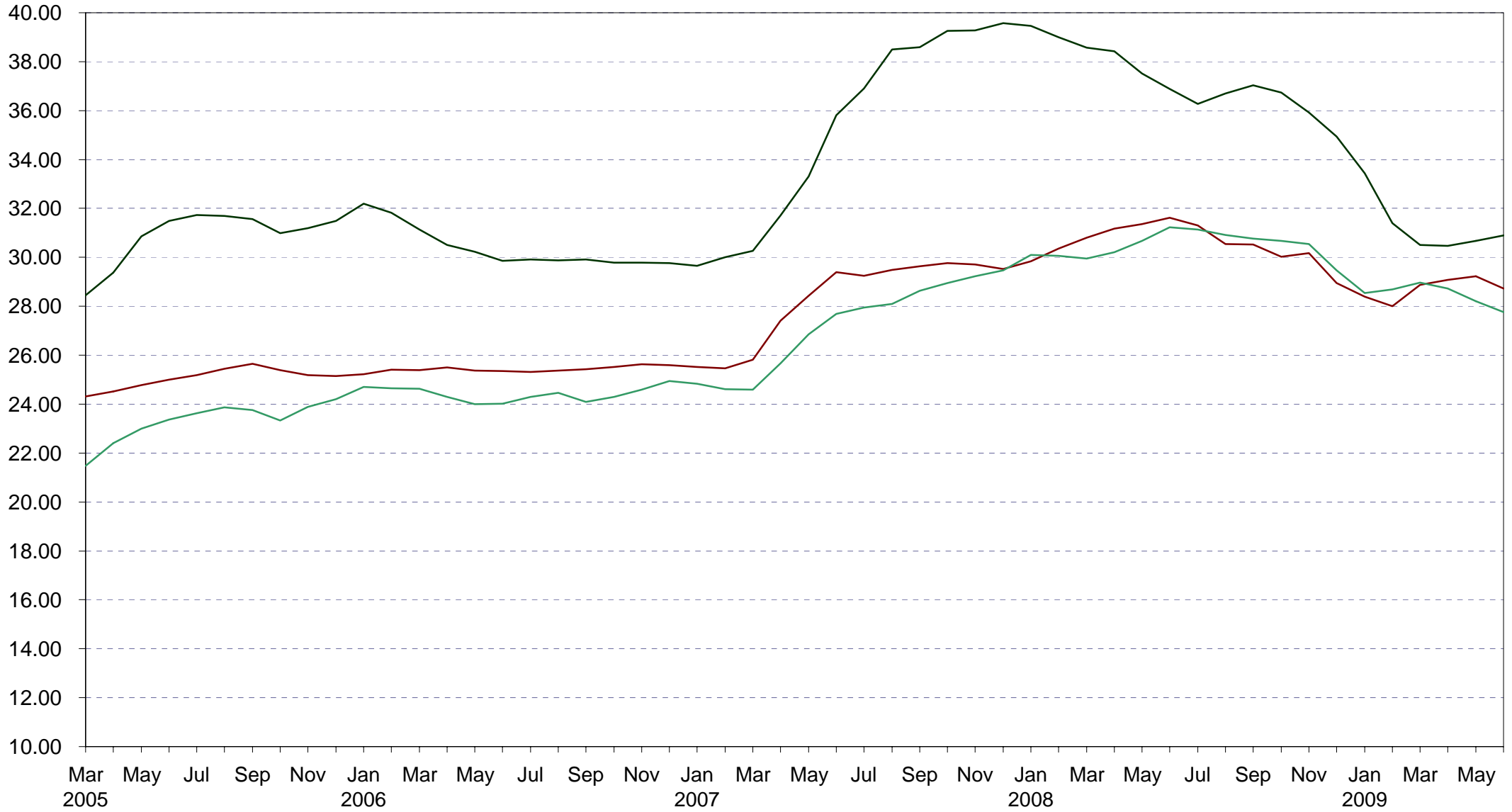

GL RL SGA

**Direct Production - WALES Despatch Unit Prices**

| <b>Green</b> |    |          | <b>Unit Price</b> | <b>Short Green A</b> |    |          | <b>Unit Price</b> |
|--------------|----|----------|-------------------|----------------------|----|----------|-------------------|
|              |    |          | <b>m3ub</b>       |                      |    |          | <b>m3ub</b>       |
| 1/04/06      | to | 30/06/06 | 28.75             | 1/04/06              | to | 30/06/06 | 22.42             |
| 1/05/06      | to | 31/07/06 | 28.81             | 1/05/06              | to | 31/07/06 | 22.71             |
| 1/06/06      | to | 31/08/06 | 28.99             | 1/06/06              | to | 31/08/06 | 22.80             |
| 1/07/06      | to | 30/09/06 | 29.17             | 1/07/06              | to | 30/09/06 | 22.53             |
| 1/08/06      | to | 31/10/06 | 29.07             | 1/08/06              | to | 31/10/06 | 22.33             |
| 1/09/06      | to | 30/11/06 | 29.19             | 1/09/06              | to | 30/11/06 | 22.10             |
| 1/10/06      | to | 31/12/06 | 28.91             | 1/10/06              | to | 31/12/06 | 22.21             |
| 1/11/06      | to | 31/01/07 | 29.17             | 1/11/06              | to | 31/01/07 | 22.03             |
| 1/12/06      | to | 28/02/07 | 29.41             | 1/12/06              | to | 28/02/07 | 22.33             |
| 1/01/07      | to | 31/03/07 | 29.98             | 1/01/07              | to | 31/03/07 | 22.57             |
| 1/02/07      | to | 30/04/07 | 30.88             | 1/02/07              | to | 30/04/07 | 23.19             |
| 1/03/07      | to | 31/05/07 | 31.85             | 1/03/07              | to | 31/05/07 | 25.92             |
| 1/04/07      | to | 30/06/07 | 33.16             | 1/04/07              | to | 30/06/07 | 29.13             |
| 1/05/07      | to | 31/07/07 | 34.86             | 1/05/07              | to | 31/07/07 | 32.47             |
| 1/06/07      | to | 31/08/07 | 35.62             | 1/06/07              | to | 31/08/07 | 32.81             |
| 1/07/07      | to | 30/09/07 | 36.33             | 1/07/07              | to | 30/09/07 | 32.70             |
| 1/08/07      | to | 31/10/07 | 38.41             | 1/08/07              | to | 31/10/07 | 33.17             |
| 1/09/07      | to | 30/11/07 | 40.92             | 1/09/07              | to | 30/11/07 | 33.21             |
| 1/10/07      | to | 31/12/07 | 42.60             | 1/10/07              | to | 31/12/07 | 33.24             |
| 1/11/07      | to | 31/01/08 | 43.09             | 1/11/07              | to | 31/01/08 | 33.42             |
| 1/12/07      | to | 29/02/08 | 42.37             | 1/12/07              | to | 29/02/08 | 34.53             |
| 1/01/08      | to | 31/03/08 | 41.99             | 1/01/08              | to | 31/03/08 | 35.50             |
| 1/02/08      | to | 30/04/08 | 40.82             | 1/02/08              | to | 30/04/08 | 35.02             |
| 1/03/08      | to | 31/05/08 | 39.35             | 1/03/08              | to | 31/05/08 | 33.85             |
| 1/04/08      | to | 30/06/08 | 38.45             | 1/04/08              | to | 30/06/08 | 31.44             |
| 1/05/08      | to | 31/07/08 | 38.53             | 1/05/08              | to | 31/07/08 | 29.92             |
| 1/06/08      | to | 31/08/08 | 39.48             | 1/06/08              | to | 31/08/08 | 29.51             |
| 1/07/08      | to | 30/09/08 | 40.17             | 1/07/08              | to | 30/09/08 | 29.81             |
| 1/08/08      | to | 31/10/08 | 38.51             | 1/08/08              | to | 31/10/08 | 29.45             |
| 1/09/08      | to | 30/11/08 | 38.03             | 1/09/08              | to | 30/11/08 | 29.86             |
| 1/10/08      | to | 31/12/08 | 37.55             | 1/10/08              | to | 31/12/08 | 27.12             |
| 1/11/08      | to | 31/01/09 | 37.82             | 1/11/08              | to | 31/01/09 | 28.83             |
| 1/12/08      | to | 28/02/09 | 37.19             | 1/12/08              | to | 28/02/09 | 29.03             |
| 1/01/09      | to | 31/03/09 | 35.67             | 1/01/09              | to | 31/03/09 | 28.59             |
| 1/02/09      | to | 30/04/09 | 34.50             | 1/02/09              | to | 30/04/09 | 26.34             |
| 1/03/09      | to | 31/05/09 | 32.83             | 1/03/09              | to | 31/05/09 | 25.72             |
| 1/04/09      | to | 30/06/09 | 32.74             | 1/04/09              | to | 30/06/09 | 24.81             |

| <b>Red</b> |    |          | <b>Unit Price</b> | <b>Summary for All</b> |    |          | <b>Unit Price</b> |
|------------|----|----------|-------------------|------------------------|----|----------|-------------------|
|            |    |          | <b>m3ub</b>       |                        |    |          | <b>m3ub</b>       |
| 1/04/06    | to | 30/06/06 | 16.85             | 1/04/06                | to | 30/06/06 | 25.93             |
| 1/05/06    | to | 31/07/06 | 17.11             | 1/05/06                | to | 31/07/06 | 26.08             |
| 1/06/06    | to | 31/08/06 | 17.31             | 1/06/06                | to | 31/08/06 | 25.96             |
| 1/07/06    | to | 30/09/06 | 17.46             | 1/07/06                | to | 30/09/06 | 25.67             |
| 1/08/06    | to | 31/10/06 | 17.40             | 1/08/06                | to | 31/10/06 | 25.21             |
| 1/09/06    | to | 30/11/06 | 17.78             | 1/09/06                | to | 30/11/06 | 25.38             |
| 1/10/06    | to | 31/12/06 | 18.20             | 1/10/06                | to | 31/12/06 | 25.70             |
| 1/11/06    | to | 31/01/07 | 18.60             | 1/11/06                | to | 31/01/07 | 26.22             |
| 1/12/06    | to | 28/02/07 | 18.58             | 1/12/06                | to | 28/02/07 | 26.82             |
| 1/01/07    | to | 31/03/07 | 19.81             | 1/01/07                | to | 31/03/07 | 27.36             |
| 1/02/07    | to | 30/04/07 | 21.69             | 1/02/07                | to | 30/04/07 | 28.19             |
| 1/03/07    | to | 31/05/07 | 21.22             | 1/03/07                | to | 31/05/07 | 29.33             |
| 1/04/07    | to | 30/06/07 | 20.31             | 1/04/07                | to | 30/06/07 | 30.35             |
| 1/05/07    | to | 31/07/07 | 19.96             | 1/05/07                | to | 31/07/07 | 31.87             |
| 1/06/07    | to | 31/08/07 | 19.56             | 1/06/07                | to | 31/08/07 | 32.38             |
| 1/07/07    | to | 30/09/07 | 22.38             | 1/07/07                | to | 30/09/07 | 33.21             |
| 1/08/07    | to | 31/10/07 | 26.87             | 1/08/07                | to | 31/10/07 | 34.99             |
| 1/09/07    | to | 30/11/07 | 28.59             | 1/09/07                | to | 30/11/07 | 36.48             |
| 1/10/07    | to | 31/12/07 | 29.28             | 1/10/07                | to | 31/12/07 | 37.61             |
| 1/11/07    | to | 31/01/08 | 23.96             | 1/11/07                | to | 31/01/08 | 36.95             |
| 1/12/07    | to | 29/02/08 | 20.66             | 1/12/07                | to | 29/02/08 | 37.06             |
| 1/01/08    | to | 31/03/08 | 18.57             | 1/01/08                | to | 31/03/08 | 37.59             |
| 1/02/08    | to | 30/04/08 | 17.78             | 1/02/08                | to | 30/04/08 | 37.54             |
| 1/03/08    | to | 31/05/08 | 18.27             | 1/03/08                | to | 31/05/08 | 36.85             |
| 1/04/08    | to | 30/06/08 | 22.11             | 1/04/08                | to | 30/06/08 | 35.59             |
| 1/05/08    | to | 31/07/08 | 21.91             | 1/05/08                | to | 31/07/08 | 34.94             |
| 1/06/08    | to | 31/08/08 | 20.09             | 1/06/08                | to | 31/08/08 | 35.08             |
| 1/07/08    | to | 30/09/08 | 18.67             | 1/07/08                | to | 30/09/08 | 35.50             |
| 1/08/08    | to | 31/10/08 | 16.58             | 1/08/08                | to | 31/10/08 | 34.61             |
| 1/09/08    | to | 30/11/08 | 16.43             | 1/09/08                | to | 30/11/08 | 34.27             |
| 1/10/08    | to | 31/12/08 | 17.89             | 1/10/08                | to | 31/12/08 | 33.81             |
| 1/11/08    | to | 31/01/09 | 16.56             | 1/11/08                | to | 31/01/09 | 33.39             |
| 1/12/08    | to | 28/02/09 | 16.58             | 1/12/08                | to | 28/02/09 | 32.51             |
| 1/01/09    | to | 31/03/09 | 17.85             | 1/01/09                | to | 31/03/09 | 31.28             |
| 1/02/09    | to | 30/04/09 | 18.98             | 1/02/09                | to | 30/04/09 | 30.07             |
| 1/03/09    | to | 31/05/09 | 20.62             | 1/03/09                | to | 31/05/09 | 29.28             |
| 1/04/09    | to | 30/06/09 | 22.57             | 1/04/09                | to | 30/06/09 | 29.30             |

**WALES**

### Sawlog Despatch Prices from March 2005

£ / m<sup>3</sup>

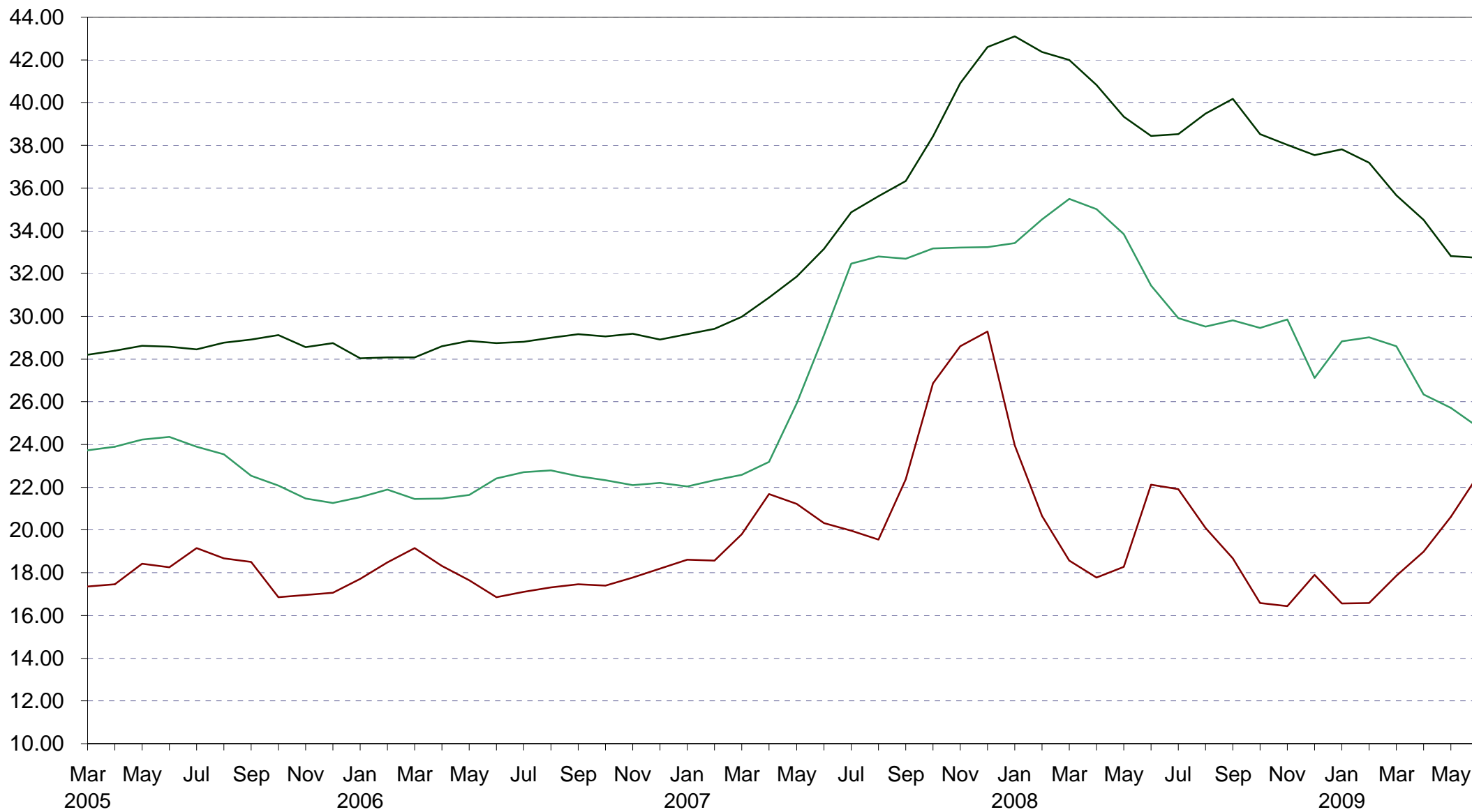

— GL      — RL      — SGA

**Direct Production - SCOTLAND Despatch Unit Prices**

| <b>Green</b> |          | <b>Unit Price</b> | <b>Short Green</b> |          | <b>Unit Price</b> |
|--------------|----------|-------------------|--------------------|----------|-------------------|
|              |          | <b>m3Sub</b>      |                    |          | <b>m3Sub</b>      |
| 1/04/06 to   | 30/06/06 | 29.60             | 1/04/06 to         | 30/06/06 | 19.06             |
| 1/05/06 to   | 31/07/06 | 29.45             | 1/05/06 to         | 31/07/06 | 18.63             |
| 1/06/06 to   | 31/08/06 | 29.23             | 1/06/06 to         | 31/08/06 | 20.50             |
| 1/07/06 to   | 30/09/06 | 29.11             | 1/07/06 to         | 30/09/06 | 19.83             |
| 1/08/06 to   | 31/10/06 | 29.14             | 1/08/06 to         | 31/10/06 | 20.71             |
| 1/09/06 to   | 30/11/06 | 29.23             | 1/09/06 to         | 30/11/06 | 21.00             |
| 1/10/06 to   | 31/12/06 | 29.31             | 1/10/06 to         | 31/12/06 | 21.98             |
| 1/11/06 to   | 31/01/07 | 29.50             | 1/11/06 to         | 31/01/07 | 22.20             |
| 1/12/06 to   | 28/02/07 | 29.70             | 1/12/06 to         | 28/02/07 | 22.36             |
| 1/01/07 to   | 31/03/07 | 29.66             | 1/01/07 to         | 31/03/07 | 22.26             |
| 1/02/07 to   | 30/04/07 | 30.06             | 1/02/07 to         | 30/04/07 | 23.80             |
| 1/03/07 to   | 31/05/07 | 30.82             | 1/03/07 to         | 31/05/07 | 24.62             |
| 1/04/07 to   | 30/06/07 | 31.75             | 1/04/07 to         | 30/06/07 | 26.41             |
| 1/05/07 to   | 31/07/07 | 32.01             | 1/05/07 to         | 31/07/07 | 26.19             |
| 1/06/07 to   | 31/08/07 | 32.74             | 1/06/07 to         | 31/08/07 | 26.16             |
| 1/07/07 to   | 30/09/07 | 32.96             | 1/07/07 to         | 30/09/07 | 26.04             |
| 1/08/07 to   | 31/10/07 | 32.97             | 1/08/07 to         | 31/10/07 | 26.92             |
| 1/09/07 to   | 30/11/07 | 32.94             | 1/09/07 to         | 30/11/07 | 27.99             |
| 1/10/07 to   | 31/12/07 | 33.08             | 1/10/07 to         | 31/12/07 | 28.20             |
| 1/11/07 to   | 31/01/08 | 33.45             | 1/11/07 to         | 31/01/08 | 28.21             |
| 1/12/07 to   | 29/02/08 | 34.27             | 1/12/07 to         | 29/02/08 | 27.99             |
| 1/01/08 to   | 31/03/08 | 34.76             | 1/01/08 to         | 31/03/08 | 28.61             |
| 1/02/08 to   | 30/04/08 | 35.34             | 1/02/08 to         | 30/04/08 | 26.95             |
| 1/03/08 to   | 31/05/08 | 35.78             | 1/03/08 to         | 31/05/08 | 26.10             |
| 1/04/08 to   | 30/06/08 | 36.03             | 1/04/08 to         | 30/06/08 | 25.52             |
| 1/05/08 to   | 31/07/08 | 35.78             | 1/05/08 to         | 31/07/08 | 25.91             |
| 1/06/08 to   | 31/08/08 | 35.76             | 1/06/08 to         | 31/08/08 | 26.24             |
| 1/07/08 to   | 30/09/08 | 35.63             | 1/07/08 to         | 30/09/08 | 26.98             |
| 1/08/08 to   | 31/10/08 | 35.40             | 1/08/08 to         | 31/10/08 | 26.64             |
| 1/09/08 to   | 30/11/08 | 34.26             | 1/09/08 to         | 30/11/08 | 25.76             |
| 1/10/08 to   | 31/12/08 | 32.93             | 1/10/08 to         | 31/12/08 | 23.91             |
| 1/11/08 to   | 31/01/09 | 32.42             | 1/11/08 to         | 31/01/09 | 23.81             |
| 1/12/08 to   | 28/02/09 | 31.09             | 1/12/08 to         | 28/02/09 | 24.94             |
| 1/01/09 to   | 31/03/09 | 30.77             | 1/01/09 to         | 31/03/09 | 25.11             |
| 1/02/09 to   | 30/04/09 | 30.44             | 1/02/09 to         | 30/04/09 | 24.34             |
| 1/03/09 to   | 31/05/09 | 30.54             | 1/03/09 to         | 31/05/09 | 22.87             |
| 1/04/09 to   | 30/06/09 | 30.12             | 1/04/09 to         | 30/06/09 | 21.97             |

| <b>Red</b> |          | <b>Unit Price</b> | <b>Summary for All</b> |          | <b>Unit Price</b> |
|------------|----------|-------------------|------------------------|----------|-------------------|
|            |          | <b>m3Sub</b>      |                        |          | <b>m3Sub</b>      |
| 1/04/06 to | 30/06/06 | 25.18             | 1/04/06 to             | 30/06/06 | 25.80             |
| 1/05/06 to | 31/07/06 | 24.76             | 1/05/06 to             | 31/07/06 | 25.51             |
| 1/06/06 to | 31/08/06 | 25.17             | 1/06/06 to             | 31/08/06 | 26.61             |
| 1/07/06 to | 30/09/06 | 25.35             | 1/07/06 to             | 30/09/06 | 26.75             |
| 1/08/06 to | 31/10/06 | 25.68             | 1/08/06 to             | 31/10/06 | 26.94             |
| 1/09/06 to | 30/11/06 | 25.83             | 1/09/06 to             | 30/11/06 | 27.01             |
| 1/10/06 to | 31/12/06 | 25.92             | 1/10/06 to             | 31/12/06 | 27.06             |
| 1/11/06 to | 31/01/07 | 26.20             | 1/11/06 to             | 31/01/07 | 27.35             |
| 1/12/06 to | 28/02/07 | 26.36             | 1/12/06 to             | 28/02/07 | 27.48             |
| 1/01/07 to | 31/03/07 | 26.86             | 1/01/07 to             | 31/03/07 | 27.71             |
| 1/02/07 to | 30/04/07 | 27.14             | 1/02/07 to             | 30/04/07 | 28.04             |
| 1/03/07 to | 31/05/07 | 27.76             | 1/03/07 to             | 31/05/07 | 28.75             |
| 1/04/07 to | 30/06/07 | 28.41             | 1/04/07 to             | 30/06/07 | 29.59             |
| 1/05/07 to | 31/07/07 | 28.91             | 1/05/07 to             | 31/07/07 | 29.98             |
| 1/06/07 to | 31/08/07 | 29.25             | 1/06/07 to             | 31/08/07 | 30.37             |
| 1/07/07 to | 30/09/07 | 29.83             | 1/07/07 to             | 30/09/07 | 30.87             |
| 1/08/07 to | 31/10/07 | 30.80             | 1/08/07 to             | 31/10/07 | 31.46             |
| 1/09/07 to | 30/11/07 | 31.47             | 1/09/07 to             | 30/11/07 | 31.86             |
| 1/10/07 to | 31/12/07 | 31.65             | 1/10/07 to             | 31/12/07 | 32.01             |
| 1/11/07 to | 31/01/08 | 32.40             | 1/11/07 to             | 31/01/08 | 32.50             |
| 1/12/07 to | 29/02/08 | 32.72             | 1/12/07 to             | 29/02/08 | 33.02             |
| 1/01/08 to | 31/03/08 | 32.87             | 1/01/08 to             | 31/03/08 | 33.35             |
| 1/02/08 to | 30/04/08 | 32.86             | 1/02/08 to             | 30/04/08 | 33.41             |
| 1/03/08 to | 31/05/08 | 32.63             | 1/03/08 to             | 31/05/08 | 33.16             |
| 1/04/08 to | 30/06/08 | 32.28             | 1/04/08 to             | 30/06/08 | 32.92             |
| 1/05/08 to | 31/07/08 | 31.68             | 1/05/08 to             | 31/07/08 | 32.45             |
| 1/06/08 to | 31/08/08 | 31.57             | 1/06/08 to             | 31/08/08 | 32.36             |
| 1/07/08 to | 30/09/08 | 31.42             | 1/07/08 to             | 30/09/08 | 32.22             |
| 1/08/08 to | 31/10/08 | 31.23             | 1/08/08 to             | 31/10/08 | 32.06             |
| 1/09/08 to | 30/11/08 | 30.22             | 1/09/08 to             | 30/11/08 | 31.12             |
| 1/10/08 to | 31/12/08 | 29.27             | 1/10/08 to             | 31/12/08 | 29.95             |
| 1/11/08 to | 31/01/09 | 28.18             | 1/11/08 to             | 31/01/09 | 29.20             |
| 1/12/08 to | 28/02/09 | 27.53             | 1/12/08 to             | 28/02/09 | 28.35             |
| 1/01/09 to | 31/03/09 | 27.43             | 1/01/09 to             | 31/03/09 | 28.29             |
| 1/02/09 to | 30/04/09 | 27.62             | 1/02/09 to             | 30/04/09 | 28.26             |
| 1/03/09 to | 31/05/09 | 27.49             | 1/03/09 to             | 31/05/09 | 28.22             |
| 1/04/09 to | 30/06/09 | 27.32             | 1/04/09 to             | 30/06/09 | 27.94             |

**SCOTLAND**

### Sawlog Despatch Prices from March 2005

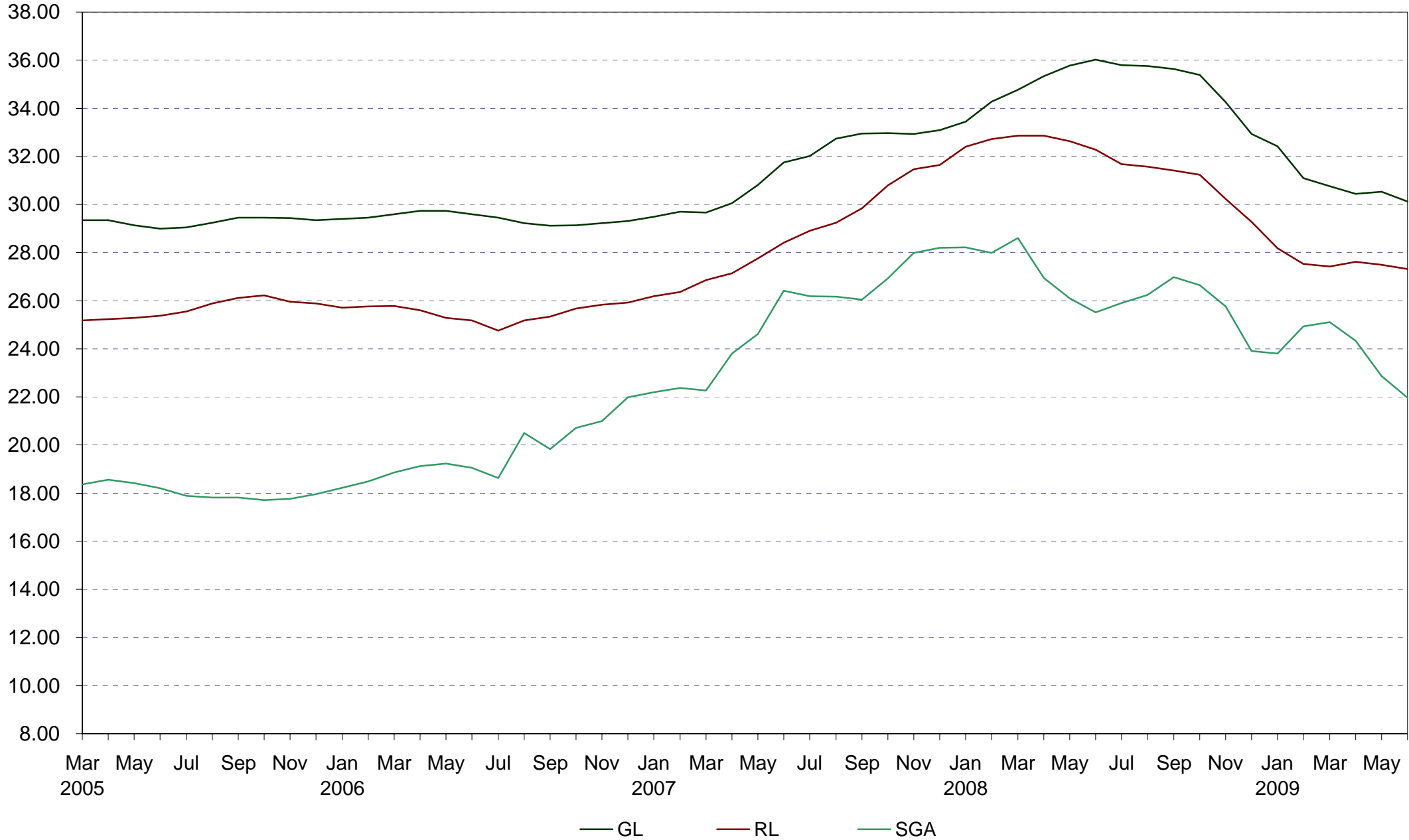



**STANDING SALES - GB DESPATCH UNIT PRICES**

| <b>Thinning (Weight)</b> |             | <b>Unit Price</b> | <b>Clearfell (Weight)</b> |             | <b>Unit Price</b> |
|--------------------------|-------------|-------------------|---------------------------|-------------|-------------------|
|                          |             | <b>Tonne</b>      |                           |             | <b>Tonne</b>      |
| 1/04/06                  | to 30/06/06 | 7.33              | 1/04/06                   | to 30/06/06 | 10.34             |
| 1/05/06                  | to 31/07/06 | 7.62              | 1/05/06                   | to 31/07/06 | 9.99              |
| 1/06/06                  | to 31/08/06 | 7.26              | 1/06/06                   | to 31/08/06 | 9.56              |
| 1/07/06                  | to 30/09/06 | 6.90              | 1/07/06                   | to 30/09/06 | 9.23              |
| 1/08/06                  | to 31/10/06 | 6.91              | 1/08/06                   | to 31/10/06 | 9.16              |
| 1/09/06                  | to 30/11/06 | 7.06              | 1/09/06                   | to 30/11/06 | 9.90              |
| 1/10/06                  | to 31/12/06 | 7.00              | 1/10/06                   | to 31/12/06 | 10.41             |
| 1/11/06                  | to 31/01/07 | 7.04              | 1/11/06                   | to 31/01/07 | 11.32             |
| 1/12/06                  | to 28/02/07 | 7.37              | 1/12/06                   | to 28/02/07 | 11.57             |
| 1/01/07                  | to 31/03/07 | 7.64              | 1/01/07                   | to 31/03/07 | 11.75             |
| 1/02/07                  | to 30/04/07 | 7.73              | 1/02/07                   | to 30/04/07 | 11.68             |
| 1/03/07                  | to 31/05/07 | 7.66              | 1/03/07                   | to 31/05/07 | 11.63             |
| 1/04/07                  | to 30/06/07 | 7.58              | 1/04/07                   | to 30/06/07 | 11.64             |
| 1/05/07                  | to 31/07/07 | 7.79              | 1/05/07                   | to 31/07/07 | 11.80             |
| 1/06/07                  | to 31/08/07 | 9.34              | 1/06/07                   | to 31/08/07 | 12.25             |
| 1/07/07                  | to 30/09/07 | 11.94             | 1/07/07                   | to 30/09/07 | 12.90             |
| 1/08/07                  | to 31/10/07 | 13.17             | 1/08/07                   | to 31/10/07 | 13.62             |
| 1/09/07                  | to 30/11/07 | 13.01             | 1/09/07                   | to 30/11/07 | 14.28             |
| 1/10/07                  | to 31/12/07 | 13.02             | 1/10/07                   | to 31/12/07 | 14.30             |
| 1/11/07                  | to 31/01/08 | 13.47             | 1/11/07                   | to 31/01/08 | 14.70             |
| 1/12/07                  | to 29/02/08 | 14.23             | 1/12/07                   | to 29/02/08 | 15.03             |
| 1/01/08                  | to 31/03/08 | 14.61             | 1/01/08                   | to 31/03/08 | 14.87             |
| 1/02/08                  | to 30/04/08 | 14.91             | 1/02/08                   | to 30/04/08 | 15.06             |
| 1/03/08                  | to 31/05/08 | 15.37             | 1/03/08                   | to 31/05/08 | 15.44             |
| 1/04/08                  | to 30/06/08 | 15.68             | 1/04/08                   | to 30/06/08 | 16.09             |
| 1/05/08                  | to 31/07/08 | 15.28             | 1/05/08                   | to 31/07/08 | 16.10             |
| 1/06/08                  | to 31/08/08 | 14.39             | 1/06/08                   | to 31/08/08 | 16.10             |
| 1/07/08                  | to 30/09/08 | 13.34             | 1/07/08                   | to 30/09/08 | 16.14             |
| 1/08/08                  | to 31/10/08 | 12.35             | 1/08/08                   | to 31/10/08 | 15.58             |
| 1/09/08                  | to 30/11/08 | 11.93             | 1/09/08                   | to 30/11/08 | 14.58             |
| 1/10/08                  | to 31/12/08 | 10.92             | 1/10/08                   | to 31/12/08 | 13.62             |
| 1/11/08                  | to 31/01/09 | 10.60             | 1/11/08                   | to 31/01/09 | 13.45             |
| 1/12/08                  | to 28/02/09 | 10.65             | 1/12/08                   | to 28/02/09 | 13.39             |
| 1/01/09                  | to 31/03/09 | 10.52             | 1/01/09                   | to 31/03/09 | 13.19             |
| 1/02/09                  | to 30/04/09 | 10.05             | 1/02/09                   | to 30/04/09 | 12.85             |
| 1/03/09                  | to 31/05/09 | 9.51              | 1/03/09                   | to 31/05/09 | 12.36             |
| 1/04/09                  | to 30/06/09 | 9.24              | 1/04/09                   | to 30/06/09 | 12.02             |

| <b>Summary</b> | <b>Unit Price</b> |       |
|----------------|-------------------|-------|
|                | <b>(£/m3obs)</b>  |       |
| 1/04/06        | to 30/06/06       | 7.78  |
| 1/05/06        | to 31/07/06       | 7.61  |
| 1/06/06        | to 31/08/06       | 7.26  |
| 1/07/06        | to 30/09/06       | 7.02  |
| 1/08/06        | to 31/10/06       | 6.97  |
| 1/09/06        | to 30/11/06       | 7.45  |
| 1/10/06        | to 31/12/06       | 7.69  |
| 1/11/06        | to 31/01/07       | 8.21  |
| 1/12/06        | to 28/02/07       | 8.39  |
| 1/01/07        | to 31/03/07       | 8.61  |
| 1/02/07        | to 30/04/07       | 8.66  |
| 1/03/07        | to 31/05/07       | 8.71  |
| 1/04/07        | to 30/06/07       | 8.74  |
| 1/05/07        | to 31/07/07       | 8.90  |
| 1/06/07        | to 31/08/07       | 9.40  |
| 1/07/07        | to 30/09/07       | 10.22 |
| 1/08/07        | to 31/10/07       | 10.88 |
| 1/09/07        | to 30/11/07       | 11.24 |
| 1/10/07        | to 31/12/07       | 11.27 |
| 1/11/07        | to 31/01/08       | 11.62 |
| 1/12/07        | to 29/02/08       | 11.98 |
| 1/01/08        | to 31/03/08       | 11.95 |
| 1/02/08        | to 30/04/08       | 12.12 |
| 1/03/08        | to 31/05/08       | 12.44 |
| 1/04/08        | to 30/06/08       | 12.90 |
| 1/05/08        | to 31/07/08       | 12.84 |
| 1/06/08        | to 31/08/08       | 12.69 |
| 1/07/08        | to 30/09/08       | 12.58 |
| 1/08/08        | to 31/10/08       | 12.09 |
| 1/09/08        | to 30/11/08       | 11.38 |
| 1/10/08        | to 31/12/08       | 10.52 |
| 1/11/08        | to 31/01/09       | 10.30 |
| 1/12/08        | to 28/02/09       | 10.22 |
| 1/01/09        | to 31/03/09       | 10.07 |
| 1/02/09        | to 30/04/09       | 9.79  |
| 1/03/09        | to 31/05/09       | 9.43  |
| 1/04/09        | to 30/06/09       | 9.24  |

GB

### SS unit price (£ tonne / m3) from March 2005

£/Tonne

£ / m3 obs

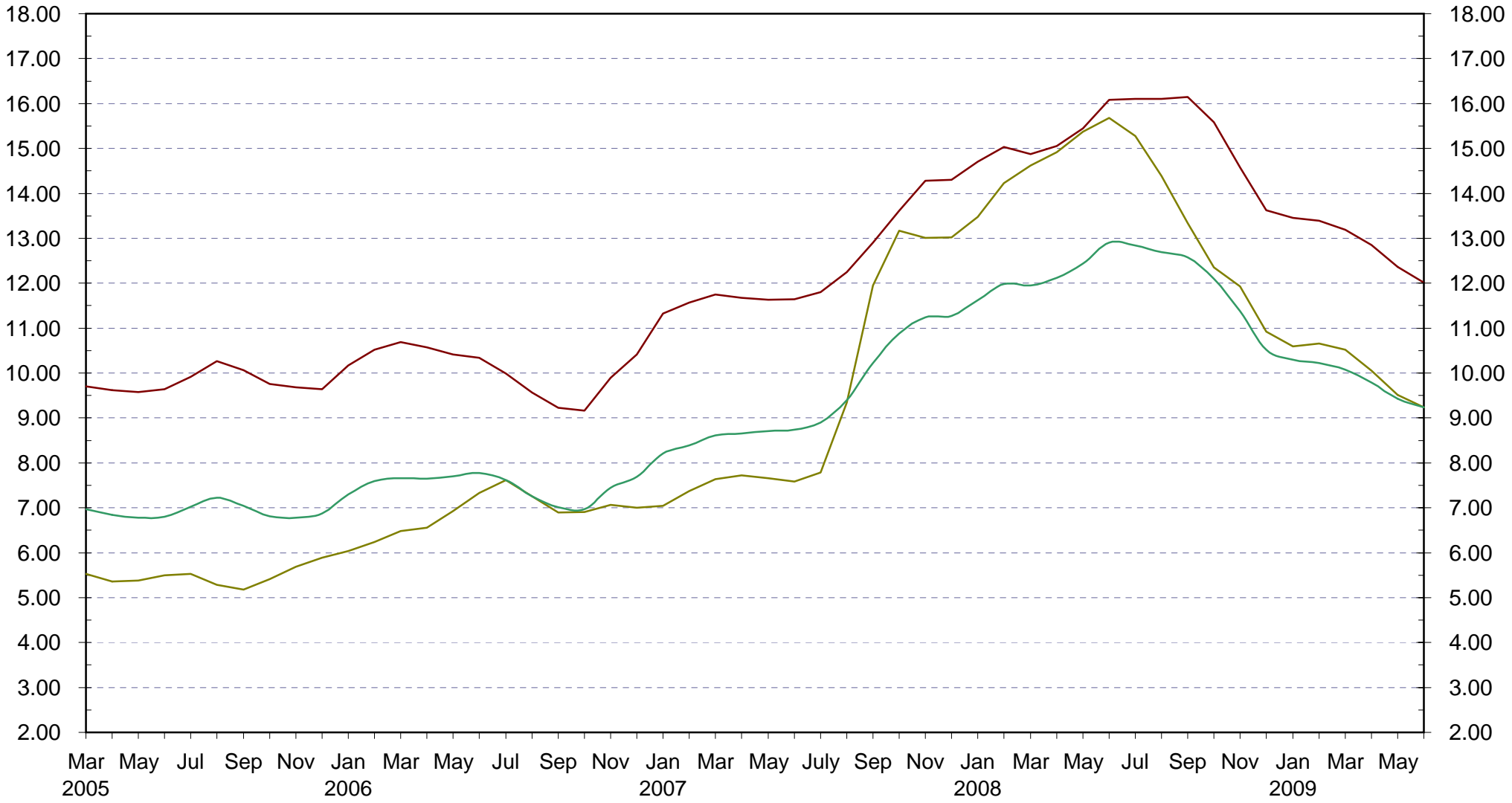

— Thinning (Weight) — Clearfell (Weight) — Summary (m3 obs)

**STANDING SALES - ENGLAND DESPATCH UNIT PRICES**

| <b>Thinning (Weight)</b> |             | <b>Unit Price</b> | <b>Clearfell (Weight)</b> |             | <b>Unit Price</b> |
|--------------------------|-------------|-------------------|---------------------------|-------------|-------------------|
|                          |             | <b>Tonne</b>      |                           |             | <b>Tonne</b>      |
| 1/04/06                  | to 30/06/06 | 8.28              | 1/04/06                   | to 30/06/06 | 13.51             |
| 1/05/06                  | to 31/07/06 | 8.53              | 1/05/06                   | to 31/07/06 | 12.92             |
| 1/06/06                  | to 31/08/06 | 7.98              | 1/06/06                   | to 31/08/06 | 12.23             |
| 1/07/06                  | to 30/09/06 | 7.09              | 1/07/06                   | to 30/09/06 | 11.77             |
| 1/08/06                  | to 31/10/06 | 7.33              | 1/08/06                   | to 31/10/06 | 10.54             |
| 1/09/06                  | to 30/11/06 | 7.92              | 1/09/06                   | to 30/11/06 | 10.93             |
| 1/10/06                  | to 31/12/06 | 8.24              | 1/10/06                   | to 31/12/06 | 11.33             |
| 1/11/06                  | to 31/01/07 | 8.03              | 1/11/06                   | to 31/01/07 | 13.16             |
| 1/12/06                  | to 28/02/07 | 8.26              | 1/12/06                   | to 28/02/07 | 14.05             |
| 1/01/07                  | to 31/03/07 | 8.45              | 1/01/07                   | to 31/03/07 | 14.37             |
| 1/02/07                  | to 30/04/07 | 8.61              | 1/02/07                   | to 30/04/07 | 14.55             |
| 1/03/07                  | to 31/05/07 | 8.59              | 1/03/07                   | to 31/05/07 | 14.67             |
| 1/04/07                  | to 30/06/07 | 8.65              | 1/04/07                   | to 30/06/07 | 15.23             |
| 1/05/07                  | to 31/07/07 | 9.00              | 1/05/07                   | to 31/07/07 | 15.57             |
| 1/06/07                  | to 31/08/07 | 11.84             | 1/06/07                   | to 31/08/07 | 15.87             |
| 1/07/07                  | to 30/09/07 | 14.98             | 1/07/07                   | to 30/09/07 | 16.76             |
| 1/08/07                  | to 31/10/07 | 16.34             | 1/08/07                   | to 31/10/07 | 18.02             |
| 1/09/07                  | to 30/11/07 | 15.81             | 1/09/07                   | to 30/11/07 | 18.81             |
| 1/10/07                  | to 31/12/07 | 15.46             | 1/10/07                   | to 31/12/07 | 18.76             |
| 1/11/07                  | to 31/01/08 | 15.29             | 1/11/07                   | to 31/01/08 | 18.50             |
| 1/12/07                  | to 29/02/08 | 16.13             | 1/12/07                   | to 29/02/08 | 18.44             |
| 1/01/08                  | to 31/03/08 | 17.12             | 1/01/08                   | to 31/03/08 | 17.99             |
| 1/02/08                  | to 30/04/08 | 18.61             | 1/02/08                   | to 30/04/08 | 18.32             |
| 1/03/08                  | to 31/05/08 | 19.87             | 1/03/08                   | to 31/05/08 | 18.38             |
| 1/04/08                  | to 30/06/08 | 19.82             | 1/04/08                   | to 30/06/08 | 19.22             |
| 1/05/08                  | to 31/07/08 | 18.65             | 1/05/08                   | to 31/07/08 | 19.33             |
| 1/06/08                  | to 31/08/08 | 16.99             | 1/06/08                   | to 31/08/08 | 19.95             |
| 1/07/08                  | to 30/09/08 | 16.04             | 1/07/08                   | to 30/09/08 | 20.54             |
| 1/08/08                  | to 31/10/08 | 14.55             | 1/08/08                   | to 31/10/08 | 20.15             |
| 1/09/08                  | to 30/11/08 | 13.59             | 1/09/08                   | to 30/11/08 | 18.71             |
| 1/10/08                  | to 31/12/08 | 11.29             | 1/10/08                   | to 31/12/08 | 16.78             |
| 1/11/08                  | to 31/01/09 | 10.83             | 1/11/08                   | to 31/01/09 | 16.02             |
| 1/12/08                  | to 28/02/09 | 11.19             | 1/12/08                   | to 28/02/09 | 16.20             |
| 1/01/09                  | to 31/03/09 | 11.48             | 1/01/09                   | to 31/03/09 | 16.07             |
| 1/02/09                  | to 30/04/09 | 11.36             | 1/02/09                   | to 30/04/09 | 15.96             |
| 1/03/09                  | to 31/05/09 | 11.34             | 1/03/09                   | to 31/05/09 | 15.79             |
| 1/04/09                  | to 30/06/09 | 11.50             | 1/04/09                   | to 30/06/09 | 16.34             |

| <b>Summary</b> | <b>Unit Price</b> |       |
|----------------|-------------------|-------|
|                | <b>(£/m3obs)</b>  |       |
| 1/04/06        | to 30/06/06       | 9.29  |
| 1/05/06        | to 31/07/06       | 9.14  |
| 1/06/06        | to 31/08/06       | 8.63  |
| 1/07/06        | to 30/09/06       | 8.25  |
| 1/08/06        | to 31/10/06       | 7.61  |
| 1/09/06        | to 30/11/06       | 7.95  |
| 1/10/06        | to 31/12/06       | 8.22  |
| 1/11/06        | to 31/01/07       | 9.02  |
| 1/12/06        | to 28/02/07       | 9.59  |
| 1/01/07        | to 31/03/07       | 9.87  |
| 1/02/07        | to 30/04/07       | 10.14 |
| 1/03/07        | to 31/05/07       | 10.34 |
| 1/04/07        | to 30/06/07       | 10.66 |
| 1/05/07        | to 31/07/07       | 10.95 |
| 1/06/07        | to 31/08/07       | 11.65 |
| 1/07/07        | to 30/09/07       | 12.92 |
| 1/08/07        | to 31/10/07       | 13.91 |
| 1/09/07        | to 30/11/07       | 14.17 |
| 1/10/07        | to 31/12/07       | 14.08 |
| 1/11/07        | to 31/01/08       | 13.91 |
| 1/12/07        | to 29/02/08       | 14.13 |
| 1/01/08        | to 31/03/08       | 14.26 |
| 1/02/08        | to 30/04/08       | 14.85 |
| 1/03/08        | to 31/05/08       | 15.21 |
| 1/04/08        | to 30/06/08       | 15.66 |
| 1/05/08        | to 31/07/08       | 15.39 |
| 1/06/08        | to 31/08/08       | 15.22 |
| 1/07/08        | to 30/09/08       | 15.41 |
| 1/08/08        | to 31/10/08       | 14.91 |
| 1/09/08        | to 30/11/08       | 13.93 |
| 1/10/08        | to 31/12/08       | 12.01 |
| 1/11/08        | to 31/01/09       | 11.29 |
| 1/12/08        | to 28/02/09       | 11.26 |
| 1/01/09        | to 31/03/09       | 11.36 |
| 1/02/09        | to 30/04/09       | 11.39 |
| 1/03/09        | to 31/05/09       | 11.48 |
| 1/04/09        | to 30/06/09       | 11.97 |

**ENGLAND**

### SS unit price (£ tonne / m3) from March 2005

£ / tonne

£ / m3 obs

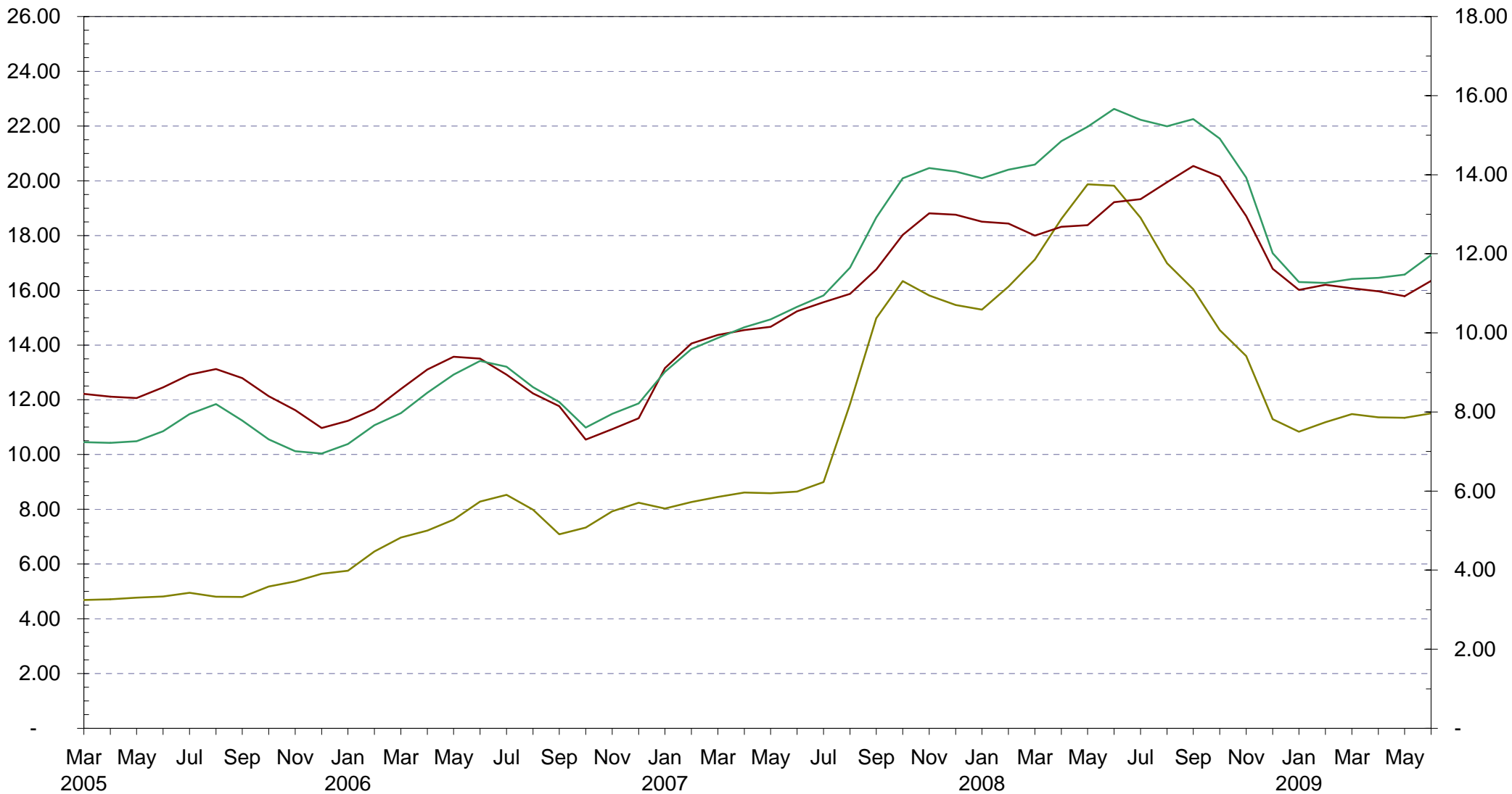

— Thinning (Weight) — Clearfell (Weight) — Summary (m3 obs)

**STANDING SALES - WALES DESPATCH UNIT PRICES**

| <b>Thinning (Weight)</b> |    |          | <b>Unit Price</b> | <b>Clearfell (Weight)</b> |    |          | <b>Unit Price</b> |
|--------------------------|----|----------|-------------------|---------------------------|----|----------|-------------------|
|                          |    |          | <b>Tonne</b>      |                           |    |          | <b>Tonne</b>      |
| 1/04/06                  | to | 30/06/06 | 5.85              | 1/04/06                   | to | 30/06/06 | 7.15              |
| 1/05/06                  | to | 31/07/06 | 6.88              | 1/05/06                   | to | 31/07/06 | 7.26              |
| 1/06/06                  | to | 31/08/06 | 7.53              | 1/06/06                   | to | 31/08/06 | 7.02              |
| 1/07/06                  | to | 30/09/06 | 7.79              | 1/07/06                   | to | 30/09/06 | 6.83              |
| 1/08/06                  | to | 31/10/06 | 6.87              | 1/08/06                   | to | 31/10/06 | 6.96              |
| 1/09/06                  | to | 30/11/06 | 5.81              | 1/09/06                   | to | 30/11/06 | 8.30              |
| 1/10/06                  | to | 31/12/06 | 5.22              | 1/10/06                   | to | 31/12/06 | 9.23              |
| 1/11/06                  | to | 31/01/07 | 5.57              | 1/11/06                   | to | 31/01/07 | 10.24             |
| 1/12/06                  | to | 28/02/07 | 5.81              | 1/12/06                   | to | 28/02/07 | 10.62             |
| 1/01/07                  | to | 31/03/07 | 6.03              | 1/01/07                   | to | 31/03/07 | 11.46             |
| 1/02/07                  | to | 30/04/07 | 5.88              | 1/02/07                   | to | 30/04/07 | 11.44             |
| 1/03/07                  | to | 31/05/07 | 5.94              | 1/03/07                   | to | 31/05/07 | 10.48             |
| 1/04/07                  | to | 30/06/07 | 5.88              | 1/04/07                   | to | 30/06/07 | 9.15              |
| 1/05/07                  | to | 31/07/07 | 6.72              | 1/05/07                   | to | 31/07/07 | 8.58              |
| 1/06/07                  | to | 31/08/07 | 7.09              | 1/06/07                   | to | 31/08/07 | 10.06             |
| 1/07/07                  | to | 30/09/07 | 7.74              | 1/07/07                   | to | 30/09/07 | 12.12             |
| 1/08/07                  | to | 31/10/07 | 7.70              | 1/08/07                   | to | 31/10/07 | 14.02             |
| 1/09/07                  | to | 30/11/07 | 9.02              | 1/09/07                   | to | 30/11/07 | 14.77             |
| 1/10/07                  | to | 31/12/07 | 11.21             | 1/10/07                   | to | 31/12/07 | 15.49             |
| 1/11/07                  | to | 31/01/08 | 13.63             | 1/11/07                   | to | 31/01/08 | 16.95             |
| 1/12/07                  | to | 29/02/08 | 13.63             | 1/12/07                   | to | 29/02/08 | 18.09             |
| 1/01/08                  | to | 31/03/08 | 12.71             | 1/01/08                   | to | 31/03/08 | 18.14             |
| 1/02/08                  | to | 30/04/08 | 12.24             | 1/02/08                   | to | 30/04/08 | 17.92             |
| 1/03/08                  | to | 31/05/08 | 12.87             | 1/03/08                   | to | 31/05/08 | 19.20             |
| 1/04/08                  | to | 30/06/08 | 13.81             | 1/04/08                   | to | 30/06/08 | 20.33             |
| 1/05/08                  | to | 31/07/08 | 14.52             | 1/05/08                   | to | 31/07/08 | 21.51             |
| 1/06/08                  | to | 31/08/08 | 14.83             | 1/06/08                   | to | 31/08/08 | 21.48             |
| 1/07/08                  | to | 30/09/08 | 14.43             | 1/07/08                   | to | 30/09/08 | 22.04             |
| 1/08/08                  | to | 31/10/08 | 13.19             | 1/08/08                   | to | 31/10/08 | 21.83             |
| 1/09/08                  | to | 30/11/08 | 11.99             | 1/09/08                   | to | 30/11/08 | 21.19             |
| 1/10/08                  | to | 31/12/08 | 11.94             | 1/10/08                   | to | 31/12/08 | 20.44             |
| 1/11/08                  | to | 31/01/09 | 12.06             | 1/11/08                   | to | 31/01/09 | 18.24             |
| 1/12/08                  | to | 28/02/09 | 11.68             | 1/12/08                   | to | 28/02/09 | 16.31             |
| 1/01/09                  | to | 31/03/09 | 11.71             | 1/01/09                   | to | 31/03/09 | 14.92             |
| 1/02/09                  | to | 30/04/09 | 11.65             | 1/02/09                   | to | 30/04/09 | 14.44             |
| 1/03/09                  | to | 31/05/09 | 11.46             | 1/03/09                   | to | 31/05/09 | 14.23             |
| 1/04/09                  | to | 30/06/09 | 10.81             | 1/04/09                   | to | 30/06/09 | 14.31             |

| <b>Summary</b> |    |          | <b>Unit Price</b> |
|----------------|----|----------|-------------------|
|                |    |          | <b>(£/m3jobs)</b> |
| 1/04/06        | to | 30/06/06 | 5.53              |
| 1/05/06        | to | 31/07/06 | 5.79              |
| 1/06/06        | to | 31/08/06 | 5.77              |
| 1/07/06        | to | 30/09/06 | 5.75              |
| 1/08/06        | to | 31/10/06 | 5.59              |
| 1/09/06        | to | 30/11/06 | 6.03              |
| 1/10/06        | to | 31/12/06 | 6.34              |
| 1/11/06        | to | 31/01/07 | 6.99              |
| 1/12/06        | to | 28/02/07 | 7.26              |
| 1/01/07        | to | 31/03/07 | 7.86              |
| 1/02/07        | to | 30/04/07 | 7.85              |
| 1/03/07        | to | 31/05/07 | 7.42              |
| 1/04/07        | to | 30/06/07 | 6.72              |
| 1/05/07        | to | 31/07/07 | 6.54              |
| 1/06/07        | to | 31/08/07 | 7.51              |
| 1/07/07        | to | 30/09/07 | 8.89              |
| 1/08/07        | to | 31/10/07 | 10.23             |
| 1/09/07        | to | 30/11/07 | 10.79             |
| 1/10/07        | to | 31/12/07 | 11.68             |
| 1/11/07        | to | 31/01/08 | 13.04             |
| 1/12/07        | to | 29/02/08 | 13.82             |
| 1/01/08        | to | 31/03/08 | 13.60             |
| 1/02/08        | to | 30/04/08 | 13.32             |
| 1/03/08        | to | 31/05/08 | 14.08             |
| 1/04/08        | to | 30/06/08 | 15.00             |
| 1/05/08        | to | 31/07/08 | 15.87             |
| 1/06/08        | to | 31/08/08 | 16.03             |
| 1/07/08        | to | 30/09/08 | 16.54             |
| 1/08/08        | to | 31/10/08 | 16.54             |
| 1/09/08        | to | 30/11/08 | 16.12             |
| 1/10/08        | to | 31/12/08 | 15.41             |
| 1/11/08        | to | 31/01/09 | 13.87             |
| 1/12/08        | to | 28/02/09 | 12.52             |
| 1/01/09        | to | 31/03/09 | 11.60             |
| 1/02/09        | to | 30/04/09 | 11.29             |
| 1/03/09        | to | 31/05/09 | 11.18             |
| 1/04/09        | to | 30/06/09 | 11.24             |

**WALES**

**SS unit price (£ tonne / m3)  
from March 2005**

£ / tonne

£ / m3 obs

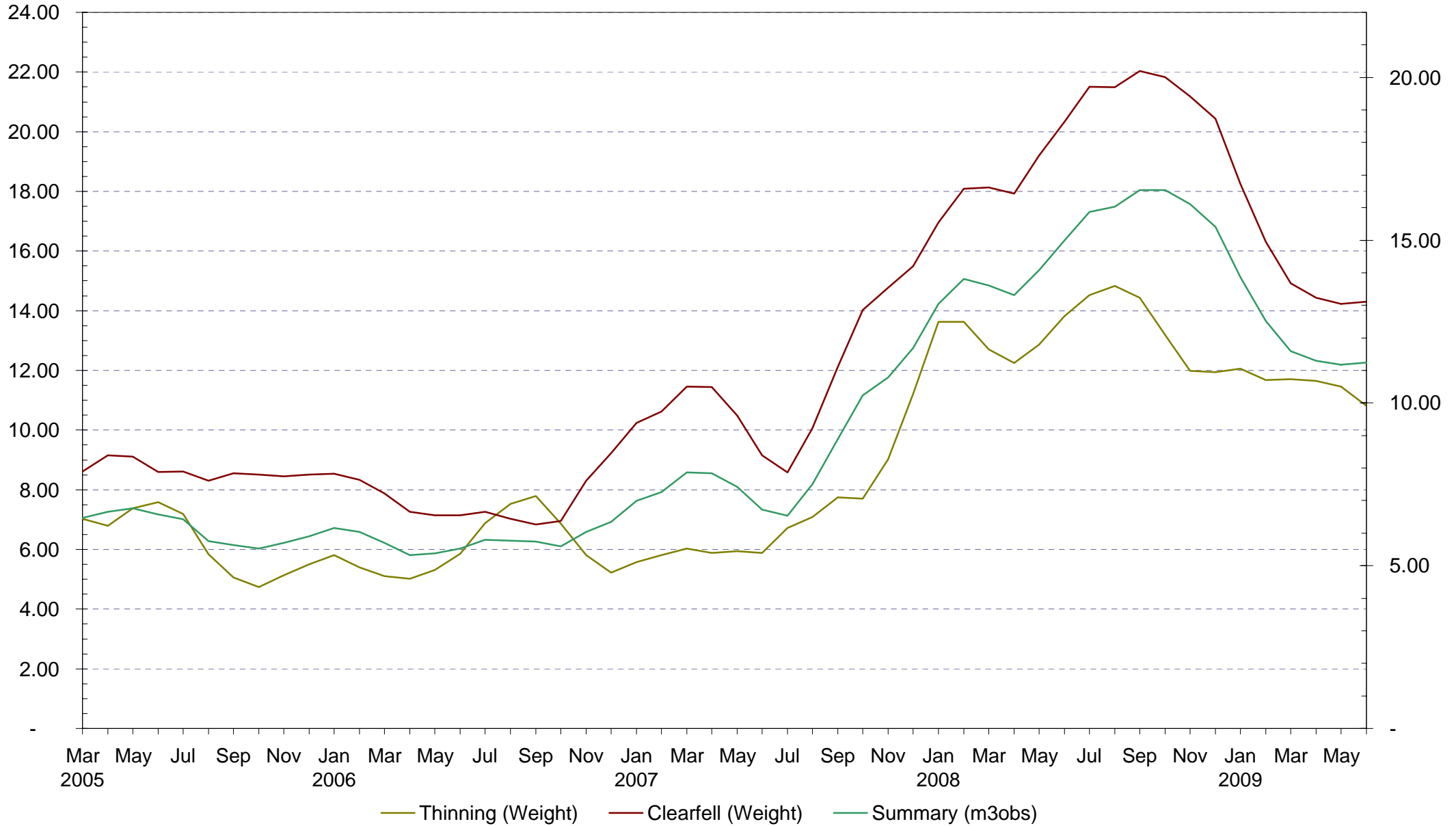

**STANDING SALES - SCOTLAND DESPATCH UNIT PRICES**

| <b>Thinning (Weight)</b> |             | <b>Unit Price</b> | <b>Clearfell (Weight)</b> | <b>Unit Price</b> |       |
|--------------------------|-------------|-------------------|---------------------------|-------------------|-------|
|                          |             | <b>Tonne</b>      |                           |                   |       |
| 1/04/06                  | to 30/06/06 | 6.48              | 1/04/06                   | to 30/06/06       | 9.92  |
| 1/05/06                  | to 31/07/06 | 6.31              | 1/05/06                   | to 31/07/06       | 9.25  |
| 1/06/06                  | to 31/08/06 | 5.91              | 1/06/06                   | to 31/08/06       | 8.79  |
| 1/07/06                  | to 30/09/06 | 6.05              | 1/07/06                   | to 30/09/06       | 8.42  |
| 1/08/06                  | to 31/10/06 | 6.27              | 1/08/06                   | to 31/10/06       | 8.94  |
| 1/09/06                  | to 30/11/06 | 6.44              | 1/09/06                   | to 30/11/06       | 9.75  |
| 1/10/06                  | to 31/12/06 | 6.16              | 1/10/06                   | to 31/12/06       | 10.19 |
| 1/11/06                  | to 31/01/07 | 6.40              | 1/11/06                   | to 31/01/07       | 10.56 |
| 1/12/06                  | to 28/02/07 | 7.02              | 1/12/06                   | to 28/02/07       | 10.29 |
| 1/01/07                  | to 31/03/07 | 7.34              | 1/01/07                   | to 31/03/07       | 10.26 |
| 1/02/07                  | to 30/04/07 | 7.53              | 1/02/07                   | to 30/04/07       | 10.17 |
| 1/03/07                  | to 31/05/07 | 7.44              | 1/03/07                   | to 31/05/07       | 10.41 |
| 1/04/07                  | to 30/06/07 | 7.18              | 1/04/07                   | to 30/06/07       | 10.70 |
| 1/05/07                  | to 31/07/07 | 6.83              | 1/05/07                   | to 31/07/07       | 11.01 |
| 1/06/07                  | to 31/08/07 | 6.29              | 1/06/07                   | to 31/08/07       | 11.23 |
| 1/07/07                  | to 30/09/07 | 7.54              | 1/07/07                   | to 30/09/07       | 11.39 |
| 1/08/07                  | to 31/10/07 | 8.41              | 1/08/07                   | to 31/10/07       | 11.42 |
| 1/09/07                  | to 30/11/07 | 9.39              | 1/09/07                   | to 30/11/07       | 11.82 |
| 1/10/07                  | to 31/12/07 | 9.72              | 1/10/07                   | to 31/12/07       | 11.92 |
| 1/11/07                  | to 31/01/08 | 10.36             | 1/11/07                   | to 31/01/08       | 12.65 |
| 1/12/07                  | to 29/02/08 | 11.30             | 1/12/07                   | to 29/02/08       | 13.24 |
| 1/01/08                  | to 31/03/08 | 11.62             | 1/01/08                   | to 31/03/08       | 13.11 |
| 1/02/08                  | to 30/04/08 | 11.49             | 1/02/08                   | to 30/04/08       | 13.30 |
| 1/03/08                  | to 31/05/08 | 11.18             | 1/03/08                   | to 31/05/08       | 13.55 |
| 1/04/08                  | to 30/06/08 | 11.10             | 1/04/08                   | to 30/06/08       | 13.92 |
| 1/05/08                  | to 31/07/08 | 10.60             | 1/05/08                   | to 31/07/08       | 13.41 |
| 1/06/08                  | to 31/08/08 | 9.74              | 1/06/08                   | to 31/08/08       | 13.00 |
| 1/07/08                  | to 30/09/08 | 8.99              | 1/07/08                   | to 30/09/08       | 12.49 |
| 1/08/08                  | to 31/10/08 | 9.41              | 1/08/08                   | to 31/10/08       | 11.95 |
| 1/09/08                  | to 30/11/08 | 9.98              | 1/09/08                   | to 30/11/08       | 10.99 |
| 1/10/08                  | to 31/12/08 | 10.10             | 1/10/08                   | to 31/12/08       | 10.39 |
| 1/11/08                  | to 31/01/09 | 9.77              | 1/11/08                   | to 31/01/09       | 10.87 |
| 1/12/08                  | to 28/02/09 | 9.28              | 1/12/08                   | to 28/02/09       | 11.11 |
| 1/01/09                  | to 31/03/09 | 8.62              | 1/01/09                   | to 31/03/09       | 11.16 |
| 1/02/09                  | to 30/04/09 | 7.84              | 1/02/09                   | to 30/04/09       | 10.65 |
| 1/03/09                  | to 31/05/09 | 7.20              | 1/03/09                   | to 31/05/09       | 9.90  |
| 1/04/09                  | to 30/06/09 | 6.89              | 1/04/09                   | to 30/06/09       | 9.22  |

| <b>Summary</b> | <b>Unit Price</b> |       |
|----------------|-------------------|-------|
|                | <b>(£/m3obs)</b>  |       |
| 1/04/06        | to 30/06/06       | 7.63  |
| 1/05/06        | to 31/07/06       | 7.12  |
| 1/06/06        | to 31/08/06       | 6.73  |
| 1/07/06        | to 30/09/06       | 6.53  |
| 1/08/06        | to 31/10/06       | 6.92  |
| 1/09/06        | to 30/11/06       | 7.51  |
| 1/10/06        | to 31/12/06       | 7.73  |
| 1/11/06        | to 31/01/07       | 7.99  |
| 1/12/06        | to 28/02/07       | 7.81  |
| 1/01/07        | to 31/03/07       | 7.88  |
| 1/02/07        | to 30/04/07       | 7.88  |
| 1/03/07        | to 31/05/07       | 8.08  |
| 1/04/07        | to 30/06/07       | 8.27  |
| 1/05/07        | to 31/07/07       | 8.49  |
| 1/06/07        | to 31/08/07       | 8.63  |
| 1/07/07        | to 30/09/07       | 8.84  |
| 1/08/07        | to 31/10/07       | 8.86  |
| 1/09/07        | to 30/11/07       | 9.22  |
| 1/10/07        | to 31/12/07       | 9.32  |
| 1/11/07        | to 31/01/08       | 9.94  |
| 1/12/07        | to 29/02/08       | 10.48 |
| 1/01/08        | to 31/03/08       | 10.42 |
| 1/02/08        | to 30/04/08       | 10.53 |
| 1/03/08        | to 31/05/08       | 10.65 |
| 1/04/08        | to 30/06/08       | 10.92 |
| 1/05/08        | to 31/07/08       | 10.51 |
| 1/06/08        | to 31/08/08       | 10.18 |
| 1/07/08        | to 30/09/08       | 9.72  |
| 1/08/08        | to 31/10/08       | 9.37  |
| 1/09/08        | to 30/11/08       | 8.75  |
| 1/10/08        | to 31/12/08       | 8.35  |
| 1/11/08        | to 31/01/09       | 8.63  |
| 1/12/08        | to 28/02/09       | 8.72  |
| 1/01/09        | to 31/03/09       | 8.62  |
| 1/02/09        | to 30/04/09       | 8.14  |
| 1/03/09        | to 31/05/09       | 7.53  |
| 1/04/09        | to 30/06/09       | 7.10  |

**SCOTLAND**

### SS unit price (£ tonne / m3) from March 2005

£ / tonne

£ / m3 obs

