

Direct Production - GB Despatch Unit Prices

| Green | | | Unit Price | Short Green | | | Unit Price |
|--------------|----|----------|-------------------|--------------------|----|----------|-------------------|
| | | | m3ub | | | | m3ub |
| 1/12/06 | to | 28/02/07 | 29.70 | 1/12/06 | to | 28/02/07 | 23.10 |
| 1/01/07 | to | 31/03/07 | 29.93 | 1/01/07 | to | 31/03/07 | 23.19 |
| 1/02/07 | to | 30/04/07 | 30.77 | 1/02/07 | to | 30/04/07 | 24.05 |
| 1/03/07 | to | 31/05/07 | 31.80 | 1/03/07 | to | 31/05/07 | 25.99 |
| 1/04/07 | to | 30/06/07 | 33.27 | 1/04/07 | to | 30/06/07 | 28.11 |
| 1/05/07 | to | 31/07/07 | 34.17 | 1/05/07 | to | 31/07/07 | 29.44 |
| 1/06/07 | to | 31/08/07 | 35.11 | 1/06/07 | to | 31/08/07 | 29.50 |
| 1/07/07 | to | 30/09/07 | 35.20 | 1/07/07 | to | 30/09/07 | 29.59 |
| 1/08/07 | to | 31/10/07 | 35.45 | 1/08/07 | to | 31/10/07 | 30.09 |
| 1/09/07 | to | 30/11/07 | 35.92 | 1/09/07 | to | 30/11/07 | 30.26 |
| 1/10/07 | to | 31/12/07 | 36.46 | 1/10/07 | to | 31/12/07 | 30.42 |
| 1/11/07 | to | 31/01/08 | 37.02 | 1/11/07 | to | 31/01/08 | 30.60 |
| 1/12/07 | to | 29/02/08 | 37.47 | 1/12/07 | to | 29/02/08 | 31.17 |
| 1/01/08 | to | 31/03/08 | 37.61 | 1/01/08 | to | 31/03/08 | 31.79 |
| 1/02/08 | to | 30/04/08 | 37.64 | 1/02/08 | to | 30/04/08 | 31.28 |
| 1/03/08 | to | 31/05/08 | 37.21 | 1/03/08 | to | 31/05/08 | 30.33 |
| 1/04/08 | to | 30/06/08 | 36.92 | 1/04/08 | to | 30/06/08 | 29.34 |
| 1/05/08 | to | 31/07/08 | 36.65 | 1/05/08 | to | 31/07/08 | 28.95 |
| 1/06/08 | to | 31/08/08 | 36.96 | 1/06/08 | to | 31/08/08 | 28.77 |
| 1/07/08 | to | 30/09/08 | 37.18 | 1/07/08 | to | 30/09/08 | 29.03 |
| 1/08/08 | to | 31/10/08 | 36.67 | 1/08/08 | to | 31/10/08 | 28.94 |
| 1/09/08 | to | 30/11/08 | 35.88 | 1/09/08 | to | 30/11/08 | 28.86 |
| 1/10/08 | to | 31/12/08 | 35.00 | 1/10/08 | to | 31/12/08 | 27.05 |
| 1/11/08 | to | 31/01/09 | 33.96 | 1/11/08 | to | 31/01/09 | 27.08 |
| 1/12/08 | to | 28/02/09 | 32.36 | 1/12/08 | to | 28/02/09 | 27.34 |
| 1/01/09 | to | 31/03/09 | 31.57 | 1/01/09 | to | 31/03/09 | 27.50 |
| 1/02/09 | to | 30/04/09 | 31.20 | 1/02/09 | to | 30/04/09 | 26.63 |
| 1/03/09 | to | 31/05/09 | 31.02 | 1/03/09 | to | 31/05/09 | 26.01 |
| 1/04/09 | to | 30/06/09 | 30.86 | 1/04/09 | to | 30/06/09 | 25.14 |
| 1/05/09 | to | 31/07/09 | 30.73 | 1/05/09 | to | 31/07/09 | 24.59 |
| 1/06/09 | to | 31/08/09 | 30.31 | 1/06/09 | to | 31/08/09 | 24.05 |
| 1/07/09 | to | 30/09/09 | 29.78 | 1/07/09 | to | 30/09/09 | 23.75 |
| 1/08/09 | to | 31/10/09 | 29.30 | 1/08/09 | to | 31/10/09 | 23.87 |
| 1/09/09 | to | 30/11/09 | 29.27 | 1/09/09 | to | 30/11/09 | 23.99 |
| 1/10/09 | to | 31/12/09 | 29.20 | 1/10/09 | to | 31/12/09 | 23.94 |
| 1/11/09 | to | 31/01/10 | 29.39 | 1/11/09 | to | 31/01/10 | 24.01 |
| 1/12/09 | to | 28/02/10 | 29.81 | 1/12/09 | to | 28/02/10 | 24.39 |

| Red | | | Unit Price | Summary for All | | | Unit Price |
|------------|----|----------|-------------------|------------------------|----|----------|-------------------|
| | | | m3ub | | | | m3ub |
| 1/12/06 | to | 28/02/07 | 26.02 | 1/12/06 | to | 28/02/07 | 27.35 |
| 1/01/07 | to | 31/03/07 | 26.52 | 1/01/07 | to | 31/03/07 | 27.69 |
| 1/02/07 | to | 30/04/07 | 27.09 | 1/02/07 | to | 30/04/07 | 28.40 |
| 1/03/07 | to | 31/05/07 | 27.65 | 1/03/07 | to | 31/05/07 | 29.35 |
| 1/04/07 | to | 30/06/07 | 28.17 | 1/04/07 | to | 30/06/07 | 30.45 |
| 1/05/07 | to | 31/07/07 | 28.40 | 1/05/07 | to | 31/07/07 | 31.16 |
| 1/06/07 | to | 31/08/07 | 28.69 | 1/06/07 | to | 31/08/07 | 31.63 |
| 1/07/07 | to | 30/09/07 | 29.37 | 1/07/07 | to | 30/09/07 | 32.04 |
| 1/08/07 | to | 31/10/07 | 30.48 | 1/08/07 | to | 31/10/07 | 32.55 |
| 1/09/07 | to | 30/11/07 | 31.04 | 1/09/07 | to | 30/11/07 | 33.04 |
| 1/10/07 | to | 31/12/07 | 31.15 | 1/10/07 | to | 31/12/07 | 33.31 |
| 1/11/07 | to | 31/01/08 | 31.43 | 1/11/07 | to | 31/01/08 | 33.68 |
| 1/12/07 | to | 29/02/08 | 31.64 | 1/12/07 | to | 29/02/08 | 34.13 |
| 1/01/08 | to | 31/03/08 | 31.92 | 1/01/08 | to | 31/03/08 | 34.43 |
| 1/02/08 | to | 30/04/08 | 32.16 | 1/02/08 | to | 30/04/08 | 34.47 |
| 1/03/08 | to | 31/05/08 | 32.20 | 1/03/08 | to | 31/05/08 | 34.05 |
| 1/04/08 | to | 30/06/08 | 31.96 | 1/04/08 | to | 30/06/08 | 33.66 |
| 1/05/08 | to | 31/07/08 | 31.37 | 1/05/08 | to | 31/07/08 | 33.25 |
| 1/06/08 | to | 31/08/08 | 31.11 | 1/06/08 | to | 31/08/08 | 33.25 |
| 1/07/08 | to | 30/09/08 | 30.90 | 1/07/08 | to | 30/09/08 | 33.26 |
| 1/08/08 | to | 31/10/08 | 30.60 | 1/08/08 | to | 31/10/08 | 32.94 |
| 1/09/08 | to | 30/11/08 | 29.72 | 1/09/08 | to | 30/11/08 | 32.29 |
| 1/10/08 | to | 31/12/08 | 28.98 | 1/10/08 | to | 31/12/08 | 31.26 |
| 1/11/08 | to | 31/01/09 | 27.93 | 1/11/08 | to | 31/01/09 | 30.32 |
| 1/12/08 | to | 28/02/09 | 27.33 | 1/12/08 | to | 28/02/09 | 29.30 |
| 1/01/09 | to | 31/03/09 | 27.40 | 1/01/09 | to | 31/03/09 | 29.10 |
| 1/02/09 | to | 30/04/09 | 27.63 | 1/02/09 | to | 30/04/09 | 28.90 |
| 1/03/09 | to | 31/05/09 | 27.62 | 1/03/09 | to | 31/05/09 | 28.75 |
| 1/04/09 | to | 30/06/09 | 27.48 | 1/04/09 | to | 30/06/09 | 28.52 |
| 1/05/09 | to | 31/07/09 | 27.12 | 1/05/09 | to | 31/07/09 | 28.21 |
| 1/06/09 | to | 31/08/09 | 26.73 | 1/06/09 | to | 31/08/09 | 27.76 |
| 1/07/09 | to | 30/09/09 | 26.56 | 1/07/09 | to | 30/09/09 | 27.45 |
| 1/08/09 | to | 31/10/09 | 26.58 | 1/08/09 | to | 31/10/09 | 27.37 |
| 1/09/09 | to | 30/11/09 | 27.10 | 1/09/09 | to | 30/11/09 | 27.59 |
| 1/10/09 | to | 31/12/09 | 27.19 | 1/10/09 | to | 31/12/09 | 27.58 |
| 1/11/09 | to | 31/01/10 | 27.05 | 1/11/09 | to | 31/01/10 | 27.67 |
| 1/12/09 | to | 28/02/10 | 27.33 | 1/12/09 | to | 28/02/10 | 28.01 |

£ / m3

GB

Sawlog Despatch Prices from March 2005

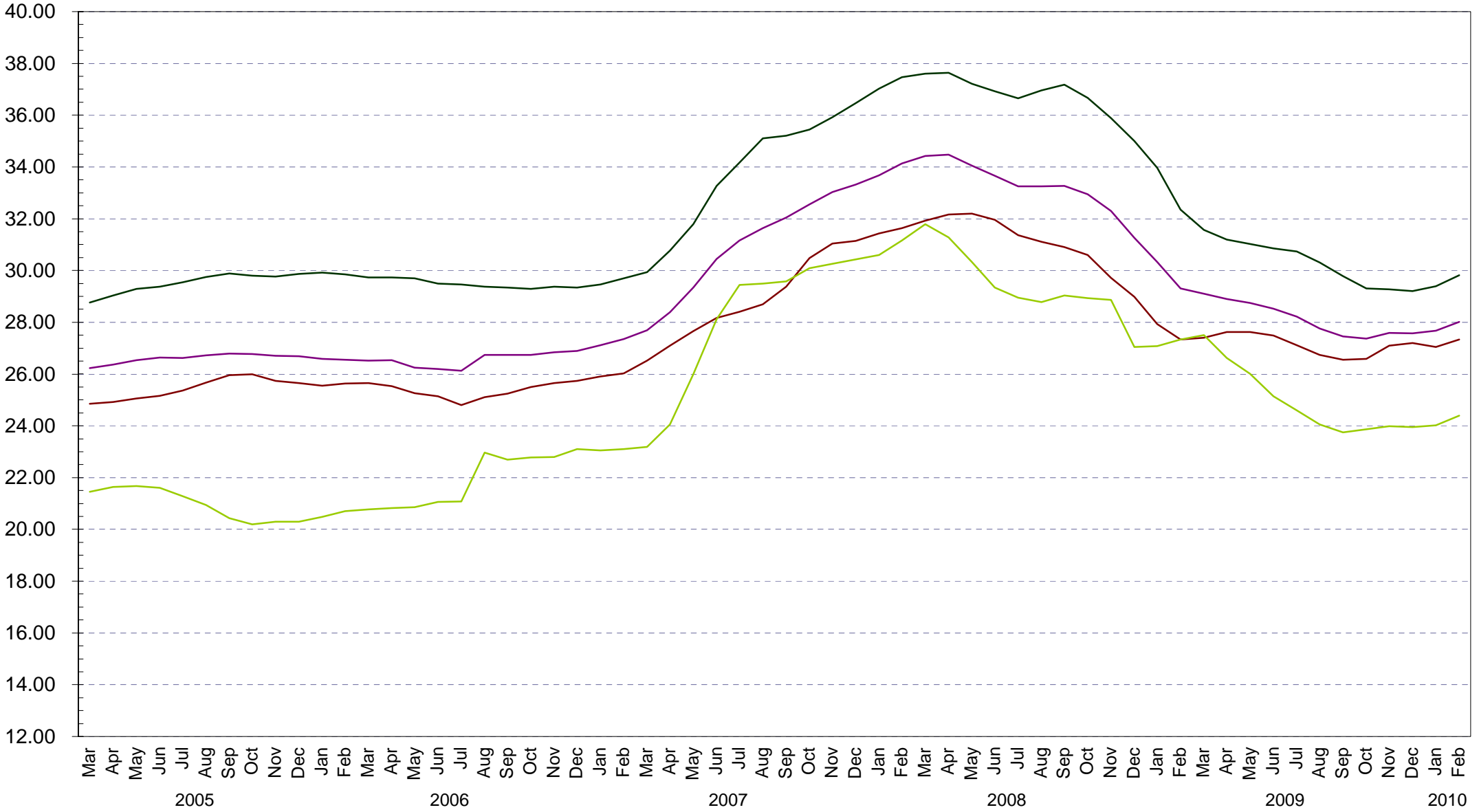

Green Red Short Green Summary

Direct Production - ENGLAND Despatch Unit Prices

| Green | | Unit Price | | Short Green A | | Unit Price | |
|--------------|-------------|-------------------|-------|----------------------|-------------|-------------------|-------|
| | | m3Sub | | | | m3Sub | |
| 1/12/06 | to 28/02/07 | | 30.00 | 1/12/06 | to 28/02/07 | | 24.60 |
| 1/01/07 | to 31/03/07 | | 30.27 | 1/01/07 | to 31/03/07 | | 24.59 |
| 1/02/07 | to 30/04/07 | | 31.71 | 1/02/07 | to 30/04/07 | | 25.67 |
| 1/03/07 | to 31/05/07 | | 33.30 | 1/03/07 | to 31/05/07 | | 26.85 |
| 1/04/07 | to 30/06/07 | | 35.81 | 1/04/07 | to 30/06/07 | | 27.69 |
| 1/05/07 | to 31/07/07 | | 36.90 | 1/05/07 | to 31/07/07 | | 27.95 |
| 1/06/07 | to 31/08/07 | | 38.51 | 1/06/07 | to 31/08/07 | | 28.10 |
| 1/07/07 | to 30/09/07 | | 38.58 | 1/07/07 | to 30/09/07 | | 28.64 |
| 1/08/07 | to 31/10/07 | | 39.27 | 1/08/07 | to 31/10/07 | | 28.96 |
| 1/09/07 | to 30/11/07 | | 39.28 | 1/09/07 | to 30/11/07 | | 29.23 |
| 1/10/07 | to 31/12/07 | | 39.58 | 1/10/07 | to 31/12/07 | | 29.47 |
| 1/11/07 | to 31/01/08 | | 39.46 | 1/11/07 | to 31/01/08 | | 30.10 |
| 1/12/07 | to 29/02/08 | | 39.00 | 1/12/07 | to 29/02/08 | | 30.07 |
| 1/01/08 | to 31/03/08 | | 38.57 | 1/01/08 | to 31/03/08 | | 29.96 |
| 1/02/08 | to 30/04/08 | | 38.42 | 1/02/08 | to 30/04/08 | | 30.21 |
| 1/03/08 | to 31/05/08 | | 37.52 | 1/03/08 | to 31/05/08 | | 30.67 |
| 1/04/08 | to 30/06/08 | | 36.88 | 1/04/08 | to 30/06/08 | | 31.22 |
| 1/05/08 | to 31/07/08 | | 36.27 | 1/05/08 | to 31/07/08 | | 31.13 |
| 1/06/08 | to 31/08/08 | | 36.69 | 1/06/08 | to 31/08/08 | | 30.92 |
| 1/07/08 | to 30/09/08 | | 37.03 | 1/07/08 | to 30/09/08 | | 30.76 |
| 1/08/08 | to 31/10/08 | | 36.73 | 1/08/08 | to 31/10/08 | | 30.67 |
| 1/09/08 | to 30/11/08 | | 35.93 | 1/09/08 | to 30/11/08 | | 30.55 |
| 1/10/08 | to 31/12/08 | | 34.94 | 1/10/08 | to 31/12/08 | | 29.46 |
| 1/11/08 | to 31/01/09 | | 33.44 | 1/11/08 | to 31/01/09 | | 28.54 |
| 1/12/08 | to 28/02/09 | | 31.40 | 1/12/08 | to 28/02/09 | | 28.69 |
| 1/01/09 | to 31/03/09 | | 30.51 | 1/01/09 | to 31/03/09 | | 28.96 |
| 1/02/09 | to 30/04/09 | | 30.46 | 1/02/09 | to 30/04/09 | | 28.73 |
| 1/03/09 | to 31/05/09 | | 30.68 | 1/03/09 | to 31/05/09 | | 28.22 |
| 1/04/09 | to 30/06/09 | | 30.89 | 1/04/09 | to 30/06/09 | | 27.76 |
| 1/05/09 | to 31/07/09 | | 30.86 | 1/05/09 | to 31/07/09 | | 26.77 |
| 1/06/09 | to 31/08/09 | | 30.88 | 1/06/09 | to 31/08/09 | | 26.31 |
| 1/07/09 | to 30/09/09 | | 31.05 | 1/07/09 | to 30/09/09 | | 25.49 |
| 1/08/09 | to 31/10/09 | | 30.70 | 1/08/09 | to 31/10/09 | | 25.54 |
| 1/09/09 | to 30/11/09 | | 30.50 | 1/09/09 | to 30/11/09 | | 25.77 |
| 1/10/09 | to 31/12/09 | | 30.26 | 1/10/09 | to 31/12/09 | | 25.93 |
| 1/11/09 | to 31/01/10 | | 30.33 | 1/11/09 | to 31/01/10 | | 25.91 |
| 1/12/09 | to 28/02/10 | | 30.81 | 1/12/09 | to 28/02/10 | | 25.80 |

| Red | | Unit Price | | Summary for All | | Unit Price | |
|------------|-------------|-------------------|-------|------------------------|-------------|-------------------|-------|
| | | m3Sub | | | | m3Sub | |
| 1/12/06 | to 28/02/07 | | 25.47 | 1/12/06 | to 28/02/07 | | 27.55 |
| 1/01/07 | to 31/03/07 | | 25.82 | 1/01/07 | to 31/03/07 | | 27.93 |
| 1/02/07 | to 30/04/07 | | 27.41 | 1/02/07 | to 30/04/07 | | 29.38 |
| 1/03/07 | to 31/05/07 | | 28.43 | 1/03/07 | to 31/05/07 | | 30.75 |
| 1/04/07 | to 30/06/07 | | 29.39 | 1/04/07 | to 30/06/07 | | 32.51 |
| 1/05/07 | to 31/07/07 | | 29.24 | 1/05/07 | to 31/07/07 | | 33.20 |
| 1/06/07 | to 31/08/07 | | 29.49 | 1/06/07 | to 31/08/07 | | 34.02 |
| 1/07/07 | to 30/09/07 | | 29.63 | 1/07/07 | to 30/09/07 | | 34.00 |
| 1/08/07 | to 31/10/07 | | 29.77 | 1/08/07 | to 31/10/07 | | 34.12 |
| 1/09/07 | to 30/11/07 | | 29.71 | 1/09/07 | to 30/11/07 | | 34.11 |
| 1/10/07 | to 31/12/07 | | 29.52 | 1/10/07 | to 31/12/07 | | 34.13 |
| 1/11/07 | to 31/01/08 | | 29.84 | 1/11/07 | to 31/01/08 | | 34.58 |
| 1/12/07 | to 29/02/08 | | 30.35 | 1/12/07 | to 29/02/08 | | 34.81 |
| 1/01/08 | to 31/03/08 | | 30.81 | 1/01/08 | to 31/03/08 | | 34.90 |
| 1/02/08 | to 30/04/08 | | 31.18 | 1/02/08 | to 30/04/08 | | 35.00 |
| 1/03/08 | to 31/05/08 | | 31.36 | 1/03/08 | to 31/05/08 | | 34.51 |
| 1/04/08 | to 30/06/08 | | 31.61 | 1/04/08 | to 30/06/08 | | 34.23 |
| 1/05/08 | to 31/07/08 | | 31.31 | 1/05/08 | to 31/07/08 | | 33.96 |
| 1/06/08 | to 31/08/08 | | 30.55 | 1/06/08 | to 31/08/08 | | 34.08 |
| 1/07/08 | to 30/09/08 | | 30.52 | 1/07/08 | to 30/09/08 | | 34.16 |
| 1/08/08 | to 31/10/08 | | 30.02 | 1/08/08 | to 31/10/08 | | 33.73 |
| 1/09/08 | to 30/11/08 | | 30.18 | 1/09/08 | to 30/11/08 | | 33.28 |
| 1/10/08 | to 31/12/08 | | 28.94 | 1/10/08 | to 31/12/08 | | 31.89 |
| 1/11/08 | to 31/01/09 | | 28.38 | 1/11/08 | to 31/01/09 | | 30.75 |
| 1/12/08 | to 28/02/09 | | 28.01 | 1/12/08 | to 28/02/09 | | 29.66 |
| 1/01/09 | to 31/03/09 | | 28.87 | 1/01/09 | to 31/03/09 | | 29.66 |
| 1/02/09 | to 30/04/09 | | 29.08 | 1/02/09 | to 30/04/09 | | 29.66 |
| 1/03/09 | to 31/05/09 | | 29.22 | 1/03/09 | to 31/05/09 | | 29.70 |
| 1/04/09 | to 30/06/09 | | 28.72 | 1/04/09 | to 30/06/09 | | 29.59 |
| 1/05/09 | to 31/07/09 | | 28.54 | 1/05/09 | to 31/07/09 | | 29.34 |
| 1/06/09 | to 31/08/09 | | 28.55 | 1/06/09 | to 31/08/09 | | 29.25 |
| 1/07/09 | to 30/09/09 | | 28.34 | 1/07/09 | to 30/09/09 | | 29.22 |
| 1/08/09 | to 31/10/09 | | 28.28 | 1/08/09 | to 31/10/09 | | 29.11 |
| 1/09/09 | to 30/11/09 | | 28.88 | 1/09/09 | to 30/11/09 | | 29.11 |
| 1/10/09 | to 31/12/09 | | 29.02 | 1/10/09 | to 31/12/09 | | 28.97 |
| 1/11/09 | to 31/01/10 | | 29.10 | 1/11/09 | to 31/01/10 | | 29.07 |
| 1/12/09 | to 28/02/10 | | 29.07 | 1/12/09 | to 28/02/10 | | 29.31 |

ENGLAND

Sawlog Despatch Prices from March 2005

£ / m³

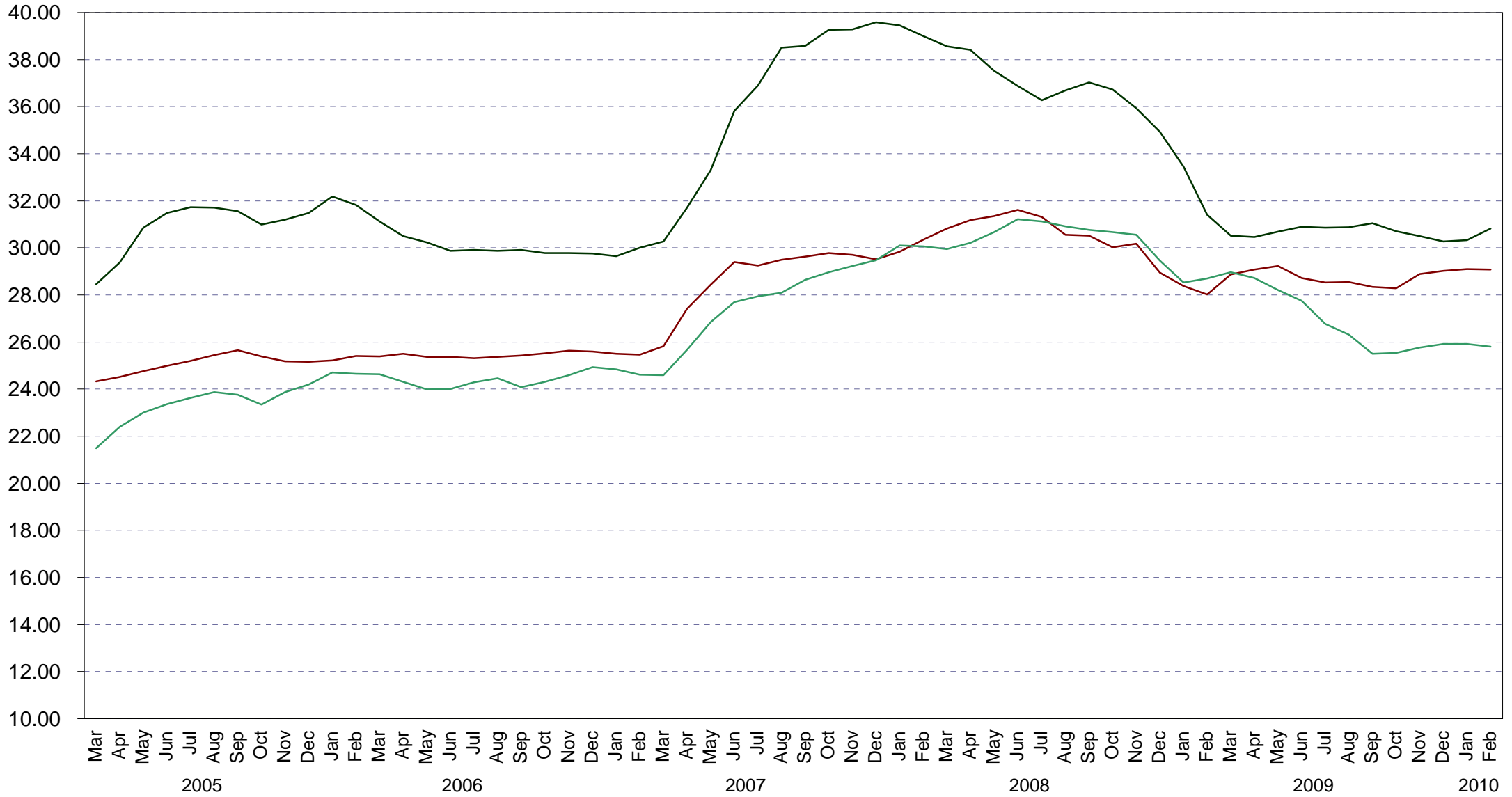

GL

RL

SGA

Direct Production - WALES Despatch Unit Prices

| Green | | | Unit Price | Short Green A | | | Unit Price |
|--------------|----|----------|-------------------|----------------------|----|----------|-------------------|
| | | | m3Sub | | | | m3Sub |
| 1/12/06 | to | 28/02/07 | 29.41 | 1/12/06 | to | 28/02/07 | 22.33 |
| 1/01/07 | to | 31/03/07 | 29.98 | 1/01/07 | to | 31/03/07 | 22.57 |
| 1/02/07 | to | 30/04/07 | 30.88 | 1/02/07 | to | 30/04/07 | 23.19 |
| 1/03/07 | to | 31/05/07 | 31.85 | 1/03/07 | to | 31/05/07 | 25.92 |
| 1/04/07 | to | 30/06/07 | 33.16 | 1/04/07 | to | 30/06/07 | 29.13 |
| 1/05/07 | to | 31/07/07 | 34.86 | 1/05/07 | to | 31/07/07 | 32.47 |
| 1/06/07 | to | 31/08/07 | 35.62 | 1/06/07 | to | 31/08/07 | 32.81 |
| 1/07/07 | to | 30/09/07 | 36.33 | 1/07/07 | to | 30/09/07 | 32.70 |
| 1/08/07 | to | 31/10/07 | 38.41 | 1/08/07 | to | 31/10/07 | 33.17 |
| 1/09/07 | to | 30/11/07 | 40.92 | 1/09/07 | to | 30/11/07 | 33.21 |
| 1/10/07 | to | 31/12/07 | 42.60 | 1/10/07 | to | 31/12/07 | 33.24 |
| 1/11/07 | to | 31/01/08 | 43.09 | 1/11/07 | to | 31/01/08 | 33.42 |
| 1/12/07 | to | 29/02/08 | 42.37 | 1/12/07 | to | 29/02/08 | 34.53 |
| 1/01/08 | to | 31/03/08 | 41.99 | 1/01/08 | to | 31/03/08 | 35.50 |
| 1/02/08 | to | 30/04/08 | 40.82 | 1/02/08 | to | 30/04/08 | 35.02 |
| 1/03/08 | to | 31/05/08 | 39.35 | 1/03/08 | to | 31/05/08 | 33.85 |
| 1/04/08 | to | 30/06/08 | 38.45 | 1/04/08 | to | 30/06/08 | 31.44 |
| 1/05/08 | to | 31/07/08 | 38.53 | 1/05/08 | to | 31/07/08 | 29.92 |
| 1/06/08 | to | 31/08/08 | 39.48 | 1/06/08 | to | 31/08/08 | 29.51 |
| 1/07/08 | to | 30/09/08 | 40.17 | 1/07/08 | to | 30/09/08 | 29.81 |
| 1/08/08 | to | 31/10/08 | 38.51 | 1/08/08 | to | 31/10/08 | 29.45 |
| 1/09/08 | to | 30/11/08 | 38.03 | 1/09/08 | to | 30/11/08 | 29.86 |
| 1/10/08 | to | 31/12/08 | 37.55 | 1/10/08 | to | 31/12/08 | 27.12 |
| 1/11/08 | to | 31/01/09 | 37.82 | 1/11/08 | to | 31/01/09 | 28.83 |
| 1/12/08 | to | 28/02/09 | 37.19 | 1/12/08 | to | 28/02/09 | 29.03 |
| 1/01/09 | to | 31/03/09 | 35.67 | 1/01/09 | to | 31/03/09 | 28.59 |
| 1/02/09 | to | 30/04/09 | 34.50 | 1/02/09 | to | 30/04/09 | 26.34 |
| 1/03/09 | to | 31/05/09 | 32.83 | 1/03/09 | to | 31/05/09 | 25.72 |
| 1/04/09 | to | 30/06/09 | 32.74 | 1/04/09 | to | 30/06/09 | 24.81 |
| 1/05/09 | to | 31/07/09 | 32.37 | 1/05/09 | to | 31/07/09 | 25.09 |
| 1/06/09 | to | 31/08/09 | 31.99 | 1/06/09 | to | 31/08/09 | 24.78 |
| 1/07/09 | to | 30/09/09 | 30.47 | 1/07/09 | to | 30/09/09 | 24.46 |
| 1/08/09 | to | 31/10/09 | 29.87 | 1/08/09 | to | 31/10/09 | 24.17 |
| 1/09/09 | to | 30/11/09 | 29.69 | 1/09/09 | to | 30/11/09 | 24.64 |
| 1/10/09 | to | 31/12/09 | 29.51 | 1/10/09 | to | 31/12/09 | 24.31 |
| 1/11/09 | to | 31/01/10 | 29.43 | 1/11/09 | to | 31/01/10 | 24.41 |
| 1/12/09 | to | 28/02/10 | 29.60 | 1/12/09 | to | 28/02/10 | 25.25 |

| Red | | | Unit Price | Summary for All | | | Unit Price |
|------------|----|----------|-------------------|------------------------|----|----------|-------------------|
| | | | m3Sub | | | | m3Sub |
| 1/12/06 | to | 28/02/07 | 18.58 | 1/12/06 | to | 28/02/07 | 26.82 |
| 1/01/07 | to | 31/03/07 | 19.81 | 1/01/07 | to | 31/03/07 | 27.36 |
| 1/02/07 | to | 30/04/07 | 21.69 | 1/02/07 | to | 30/04/07 | 28.19 |
| 1/03/07 | to | 31/05/07 | 21.22 | 1/03/07 | to | 31/05/07 | 29.33 |
| 1/04/07 | to | 30/06/07 | 20.31 | 1/04/07 | to | 30/06/07 | 30.35 |
| 1/05/07 | to | 31/07/07 | 19.96 | 1/05/07 | to | 31/07/07 | 31.87 |
| 1/06/07 | to | 31/08/07 | 19.56 | 1/06/07 | to | 31/08/07 | 32.38 |
| 1/07/07 | to | 30/09/07 | 22.38 | 1/07/07 | to | 30/09/07 | 33.21 |
| 1/08/07 | to | 31/10/07 | 26.87 | 1/08/07 | to | 31/10/07 | 34.99 |
| 1/09/07 | to | 30/11/07 | 28.59 | 1/09/07 | to | 30/11/07 | 36.48 |
| 1/10/07 | to | 31/12/07 | 29.28 | 1/10/07 | to | 31/12/07 | 37.61 |
| 1/11/07 | to | 31/01/08 | 23.96 | 1/11/07 | to | 31/01/08 | 36.95 |
| 1/12/07 | to | 29/02/08 | 20.66 | 1/12/07 | to | 29/02/08 | 37.06 |
| 1/01/08 | to | 31/03/08 | 18.57 | 1/01/08 | to | 31/03/08 | 37.59 |
| 1/02/08 | to | 30/04/08 | 17.78 | 1/02/08 | to | 30/04/08 | 37.54 |
| 1/03/08 | to | 31/05/08 | 18.27 | 1/03/08 | to | 31/05/08 | 36.85 |
| 1/04/08 | to | 30/06/08 | 22.11 | 1/04/08 | to | 30/06/08 | 35.59 |
| 1/05/08 | to | 31/07/08 | 21.91 | 1/05/08 | to | 31/07/08 | 34.94 |
| 1/06/08 | to | 31/08/08 | 20.09 | 1/06/08 | to | 31/08/08 | 35.08 |
| 1/07/08 | to | 30/09/08 | 18.67 | 1/07/08 | to | 30/09/08 | 35.50 |
| 1/08/08 | to | 31/10/08 | 16.58 | 1/08/08 | to | 31/10/08 | 34.61 |
| 1/09/08 | to | 30/11/08 | 16.43 | 1/09/08 | to | 30/11/08 | 34.27 |
| 1/10/08 | to | 31/12/08 | 17.89 | 1/10/08 | to | 31/12/08 | 33.81 |
| 1/11/08 | to | 31/01/09 | 16.56 | 1/11/08 | to | 31/01/09 | 33.39 |
| 1/12/08 | to | 28/02/09 | 16.58 | 1/12/08 | to | 28/02/09 | 32.51 |
| 1/01/09 | to | 31/03/09 | 17.85 | 1/01/09 | to | 31/03/09 | 31.28 |
| 1/02/09 | to | 30/04/09 | 18.98 | 1/02/09 | to | 30/04/09 | 30.07 |
| 1/03/09 | to | 31/05/09 | 20.62 | 1/03/09 | to | 31/05/09 | 29.28 |
| 1/04/09 | to | 30/06/09 | 22.57 | 1/04/09 | to | 30/06/09 | 29.30 |
| 1/05/09 | to | 31/07/09 | 23.50 | 1/05/09 | to | 31/07/09 | 29.66 |
| 1/06/09 | to | 31/08/09 | 22.37 | 1/06/09 | to | 31/08/09 | 29.34 |
| 1/07/09 | to | 30/09/09 | 21.96 | 1/07/09 | to | 30/09/09 | 28.35 |
| 1/08/09 | to | 31/10/09 | 21.57 | 1/08/09 | to | 31/10/09 | 27.69 |
| 1/09/09 | to | 30/11/09 | 20.98 | 1/09/09 | to | 30/11/09 | 27.76 |
| 1/10/09 | to | 31/12/09 | 21.16 | 1/10/09 | to | 31/12/09 | 27.43 |
| 1/11/09 | to | 31/01/10 | 21.81 | 1/11/09 | to | 31/01/10 | 27.58 |
| 1/12/09 | to | 28/02/10 | 22.52 | 1/12/09 | to | 28/02/10 | 28.06 |

WALES

Sawlog Despatch Prices from March 2005

£ / m3

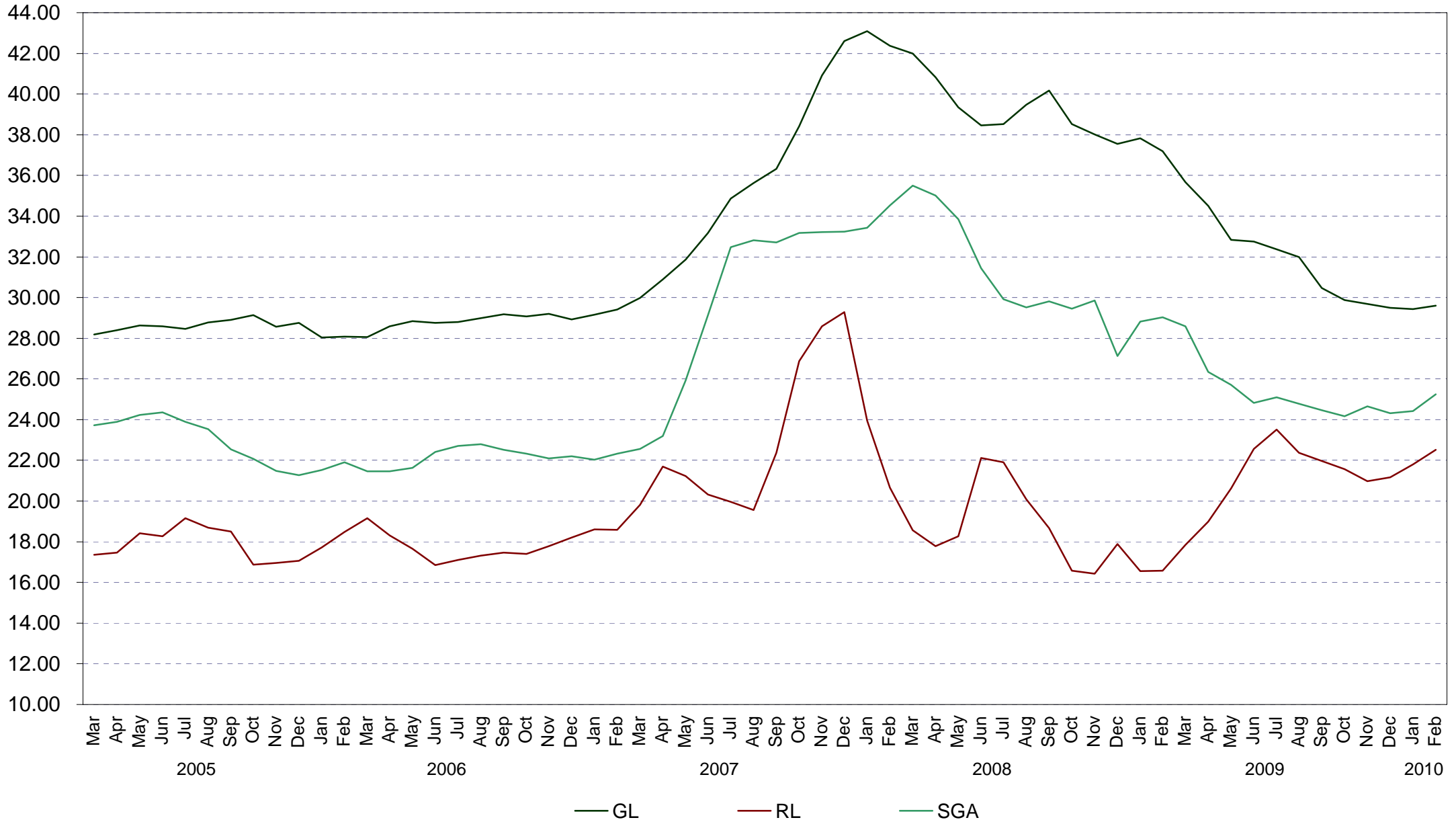

Direct Production - SCOTLAND Despatch Unit Prices

| | | Unit Price | | | Unit Price |
|---------------------|--|------------|---------------------|--|------------|
| Green | | m3Sub | Short Green | | m3Sub |
| 1/12/06 to 28/02/07 | | 29.70 | 1/12/06 to 28/02/07 | | 22.36 |
| 1/01/07 to 31/03/07 | | 29.66 | 1/01/07 to 31/03/07 | | 22.26 |
| 1/02/07 to 30/04/07 | | 30.06 | 1/02/07 to 30/04/07 | | 23.80 |
| 1/03/07 to 31/05/07 | | 30.82 | 1/03/07 to 31/05/07 | | 24.62 |
| 1/04/07 to 30/06/07 | | 31.75 | 1/04/07 to 30/06/07 | | 26.41 |
| 1/05/07 to 31/07/07 | | 32.01 | 1/05/07 to 31/07/07 | | 26.19 |
| 1/06/07 to 31/08/07 | | 32.74 | 1/06/07 to 31/08/07 | | 26.16 |
| 1/07/07 to 30/09/07 | | 32.96 | 1/07/07 to 30/09/07 | | 26.04 |
| 1/08/07 to 31/10/07 | | 32.97 | 1/08/07 to 31/10/07 | | 26.92 |
| 1/09/07 to 30/11/07 | | 32.94 | 1/09/07 to 30/11/07 | | 27.99 |
| 1/10/07 to 31/12/07 | | 33.08 | 1/10/07 to 31/12/07 | | 28.20 |
| 1/11/07 to 31/01/08 | | 33.45 | 1/11/07 to 31/01/08 | | 28.21 |
| 1/12/07 to 29/02/08 | | 34.27 | 1/12/07 to 29/02/08 | | 27.99 |
| 1/01/08 to 31/03/08 | | 34.76 | 1/01/08 to 31/03/08 | | 28.61 |
| 1/02/08 to 30/04/08 | | 35.34 | 1/02/08 to 30/04/08 | | 26.95 |
| 1/03/08 to 31/05/08 | | 35.78 | 1/03/08 to 31/05/08 | | 26.10 |
| 1/04/08 to 30/06/08 | | 36.03 | 1/04/08 to 30/06/08 | | 25.52 |
| 1/05/08 to 31/07/08 | | 35.78 | 1/05/08 to 31/07/08 | | 25.91 |
| 1/06/08 to 31/08/08 | | 35.76 | 1/06/08 to 31/08/08 | | 26.24 |
| 1/07/08 to 30/09/08 | | 35.63 | 1/07/08 to 30/09/08 | | 26.98 |
| 1/08/08 to 31/10/08 | | 35.40 | 1/08/08 to 31/10/08 | | 26.64 |
| 1/09/08 to 30/11/08 | | 34.26 | 1/09/08 to 30/11/08 | | 25.76 |
| 1/10/08 to 31/12/08 | | 32.93 | 1/10/08 to 31/12/08 | | 23.91 |
| 1/11/08 to 31/01/09 | | 32.42 | 1/11/08 to 31/01/09 | | 23.81 |
| 1/12/08 to 28/02/09 | | 31.09 | 1/12/08 to 28/02/09 | | 24.94 |
| 1/01/09 to 31/03/09 | | 30.77 | 1/01/09 to 31/03/09 | | 25.11 |
| 1/02/09 to 30/04/09 | | 30.44 | 1/02/09 to 30/04/09 | | 24.34 |
| 1/03/09 to 31/05/09 | | 30.54 | 1/03/09 to 31/05/09 | | 22.87 |
| 1/04/09 to 30/06/09 | | 30.12 | 1/04/09 to 30/06/09 | | 21.97 |
| 1/05/09 to 31/07/09 | | 29.89 | 1/05/09 to 31/07/09 | | 21.82 |
| 1/06/09 to 31/08/09 | | 29.26 | 1/06/09 to 31/08/09 | | 21.81 |
| 1/07/09 to 30/09/09 | | 28.78 | 1/07/09 to 30/09/09 | | 22.10 |
| 1/08/09 to 31/10/09 | | 28.40 | 1/08/09 to 31/10/09 | | 22.37 |
| 1/09/09 to 30/11/09 | | 28.47 | 1/09/09 to 30/11/09 | | 21.91 |
| 1/10/09 to 31/12/09 | | 28.51 | 1/10/09 to 31/12/09 | | 21.19 |
| 1/11/09 to 31/01/10 | | 28.85 | 1/11/09 to 31/01/10 | | 21.31 |
| 1/12/09 to 28/02/10 | | 29.18 | 1/12/09 to 28/02/10 | | 20.95 |

| | | Unit Price | | | Unit Price |
|---------------------|--|------------|------------------------|--|------------|
| Red | | m3Sub | Summary for All | | m3Sub |
| 1/12/06 to 28/02/07 | | 26.36 | 1/12/06 to 28/02/07 | | 27.48 |
| 1/01/07 to 31/03/07 | | 26.86 | 1/01/07 to 31/03/07 | | 27.71 |
| 1/02/07 to 30/04/07 | | 27.14 | 1/02/07 to 30/04/07 | | 28.04 |
| 1/03/07 to 31/05/07 | | 27.76 | 1/03/07 to 31/05/07 | | 28.75 |
| 1/04/07 to 30/06/07 | | 28.41 | 1/04/07 to 30/06/07 | | 29.59 |
| 1/05/07 to 31/07/07 | | 28.91 | 1/05/07 to 31/07/07 | | 29.98 |
| 1/06/07 to 31/08/07 | | 29.25 | 1/06/07 to 31/08/07 | | 30.37 |
| 1/07/07 to 30/09/07 | | 29.83 | 1/07/07 to 30/09/07 | | 30.87 |
| 1/08/07 to 31/10/07 | | 30.80 | 1/08/07 to 31/10/07 | | 31.46 |
| 1/09/07 to 30/11/07 | | 31.47 | 1/09/07 to 30/11/07 | | 31.86 |
| 1/10/07 to 31/12/07 | | 31.65 | 1/10/07 to 31/12/07 | | 32.01 |
| 1/11/07 to 31/01/08 | | 32.40 | 1/11/07 to 31/01/08 | | 32.50 |
| 1/12/07 to 29/02/08 | | 32.72 | 1/12/07 to 29/02/08 | | 33.02 |
| 1/01/08 to 31/03/08 | | 32.87 | 1/01/08 to 31/03/08 | | 33.35 |
| 1/02/08 to 30/04/08 | | 32.86 | 1/02/08 to 30/04/08 | | 33.41 |
| 1/03/08 to 31/05/08 | | 32.63 | 1/03/08 to 31/05/08 | | 33.16 |
| 1/04/08 to 30/06/08 | | 32.28 | 1/04/08 to 30/06/08 | | 32.92 |
| 1/05/08 to 31/07/08 | | 31.68 | 1/05/08 to 31/07/08 | | 32.45 |
| 1/06/08 to 31/08/08 | | 31.57 | 1/06/08 to 31/08/08 | | 32.36 |
| 1/07/08 to 30/09/08 | | 31.42 | 1/07/08 to 30/09/08 | | 32.22 |
| 1/08/08 to 31/10/08 | | 31.23 | 1/08/08 to 31/10/08 | | 32.06 |
| 1/09/08 to 30/11/08 | | 30.22 | 1/09/08 to 30/11/08 | | 31.12 |
| 1/10/08 to 31/12/08 | | 29.27 | 1/10/08 to 31/12/08 | | 29.95 |
| 1/11/08 to 31/01/09 | | 28.18 | 1/11/08 to 31/01/09 | | 29.20 |
| 1/12/08 to 28/02/09 | | 27.53 | 1/12/08 to 28/02/09 | | 28.35 |
| 1/01/09 to 31/03/09 | | 27.43 | 1/01/09 to 31/03/09 | | 28.29 |
| 1/02/09 to 30/04/09 | | 27.62 | 1/02/09 to 30/04/09 | | 28.26 |
| 1/03/09 to 31/05/09 | | 27.49 | 1/03/09 to 31/05/09 | | 28.22 |
| 1/04/09 to 30/06/09 | | 27.32 | 1/04/09 to 30/06/09 | | 27.94 |
| 1/05/09 to 31/07/09 | | 26.88 | 1/05/09 to 31/07/09 | | 27.46 |
| 1/06/09 to 31/08/09 | | 26.44 | 1/06/09 to 31/08/09 | | 26.92 |
| 1/07/09 to 30/09/09 | | 26.32 | 1/07/09 to 30/09/09 | | 26.69 |
| 1/08/09 to 31/10/09 | | 26.41 | 1/08/09 to 31/10/09 | | 26.78 |
| 1/09/09 to 30/11/09 | | 26.88 | 1/09/09 to 30/11/09 | | 27.03 |
| 1/10/09 to 31/12/09 | | 26.98 | 1/10/09 to 31/12/09 | | 27.12 |
| 1/11/09 to 31/01/10 | | 26.69 | 1/11/09 to 31/01/10 | | 27.13 |
| 1/12/09 to 28/02/10 | | 27.02 | 1/12/09 to 28/02/10 | | 27.39 |

SCOTLAND

Sawlog Despatch Prices from March 2005

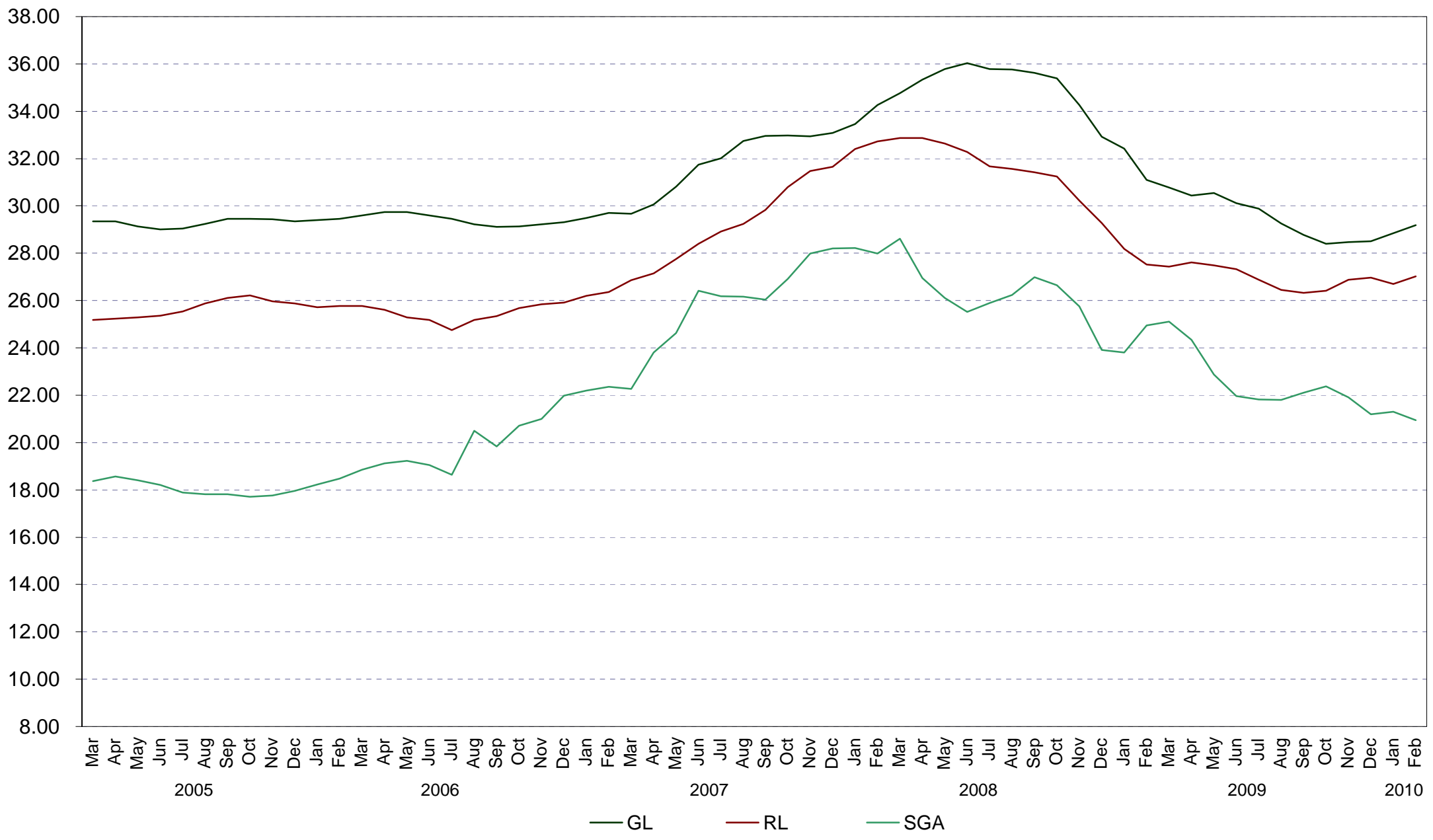

STANDING SALES - GB DESPATCH UNIT PRICES

| Thinning (Weight) | | Unit Price | Clearfell (Weight) | | Unit Price |
|--------------------------|-------------|-------------------|---------------------------|-------------|-------------------|
| | | Tonne | | | Tonne |
| 1/12/06 | to 28/02/07 | 7.37 | 1/12/06 | to 28/02/07 | 11.57 |
| 1/01/07 | to 31/03/07 | 7.64 | 1/01/07 | to 31/03/07 | 11.75 |
| 1/02/07 | to 30/04/07 | 7.73 | 1/02/07 | to 30/04/07 | 11.68 |
| 1/03/07 | to 31/05/07 | 7.66 | 1/03/07 | to 31/05/07 | 11.63 |
| 1/04/07 | to 30/06/07 | 7.58 | 1/04/07 | to 30/06/07 | 11.64 |
| 1/05/07 | to 31/07/07 | 7.79 | 1/05/07 | to 31/07/07 | 11.80 |
| 1/06/07 | to 31/08/07 | 9.34 | 1/06/07 | to 31/08/07 | 12.25 |
| 1/07/07 | to 30/09/07 | 11.94 | 1/07/07 | to 30/09/07 | 12.90 |
| 1/08/07 | to 31/10/07 | 13.17 | 1/08/07 | to 31/10/07 | 13.62 |
| 1/09/07 | to 30/11/07 | 13.01 | 1/09/07 | to 30/11/07 | 14.28 |
| 1/10/07 | to 31/12/07 | 13.02 | 1/10/07 | to 31/12/07 | 14.30 |
| 1/11/07 | to 31/01/08 | 13.47 | 1/11/07 | to 31/01/08 | 14.70 |
| 1/12/07 | to 29/02/08 | 14.23 | 1/12/07 | to 29/02/08 | 15.03 |
| 1/01/08 | to 31/03/08 | 14.61 | 1/01/08 | to 31/03/08 | 14.87 |
| 1/02/08 | to 30/04/08 | 14.91 | 1/02/08 | to 30/04/08 | 15.06 |
| 1/03/08 | to 31/05/08 | 15.37 | 1/03/08 | to 31/05/08 | 15.44 |
| 1/04/08 | to 30/06/08 | 15.68 | 1/04/08 | to 30/06/08 | 16.09 |
| 1/05/08 | to 31/07/08 | 15.28 | 1/05/08 | to 31/07/08 | 16.10 |
| 1/06/08 | to 31/08/08 | 14.39 | 1/06/08 | to 31/08/08 | 16.10 |
| 1/07/08 | to 30/09/08 | 13.34 | 1/07/08 | to 30/09/08 | 16.14 |
| 1/08/08 | to 31/10/08 | 12.35 | 1/08/08 | to 31/10/08 | 15.58 |
| 1/09/08 | to 30/11/08 | 11.93 | 1/09/08 | to 30/11/08 | 14.58 |
| 1/10/08 | to 31/12/08 | 10.92 | 1/10/08 | to 31/12/08 | 13.62 |
| 1/11/08 | to 31/01/09 | 10.60 | 1/11/08 | to 31/01/09 | 13.45 |
| 1/12/08 | to 28/02/09 | 10.65 | 1/12/08 | to 28/02/09 | 13.39 |
| 1/01/09 | to 31/03/09 | 10.52 | 1/01/09 | to 31/03/09 | 13.19 |
| 1/02/09 | to 30/04/09 | 10.05 | 1/02/09 | to 30/04/09 | 12.85 |
| 1/03/09 | to 31/05/09 | 9.51 | 1/03/09 | to 31/05/09 | 12.36 |
| 1/04/09 | to 30/06/09 | 9.24 | 1/04/09 | to 30/06/09 | 12.02 |
| 1/05/09 | to 31/07/09 | 9.50 | 1/05/09 | to 31/07/09 | 11.87 |
| 1/06/09 | to 31/08/09 | 9.95 | 1/06/09 | to 31/08/09 | 11.84 |
| 1/07/09 | to 30/09/09 | 10.44 | 1/07/09 | to 30/09/09 | 11.88 |
| 1/08/09 | to 31/10/09 | 10.65 | 1/08/09 | to 31/10/09 | 11.93 |
| 1/09/09 | to 30/11/09 | 10.87 | 1/09/09 | to 30/11/09 | 11.90 |
| 1/10/09 | to 31/12/09 | 10.98 | 1/10/09 | to 31/12/09 | 11.95 |
| 1/11/09 | to 31/01/10 | 11.53 | 1/11/09 | to 31/01/10 | 12.22 |
| 1/12/09 | to 28/02/10 | 12.24 | 1/12/09 | to 28/02/10 | 12.60 |

| Summary | Unit Price | |
|----------------|-------------------|-------|
| | (£/m3obs) | |
| 1/12/06 | to 28/02/07 | 8.39 |
| 1/01/07 | to 31/03/07 | 8.61 |
| 1/02/07 | to 30/04/07 | 8.66 |
| 1/03/07 | to 31/05/07 | 8.71 |
| 1/04/07 | to 30/06/07 | 8.74 |
| 1/05/07 | to 31/07/07 | 8.90 |
| 1/06/07 | to 31/08/07 | 9.40 |
| 1/07/07 | to 30/09/07 | 10.22 |
| 1/08/07 | to 31/10/07 | 10.88 |
| 1/09/07 | to 30/11/07 | 11.24 |
| 1/10/07 | to 31/12/07 | 11.27 |
| 1/11/07 | to 31/01/08 | 11.62 |
| 1/12/07 | to 29/02/08 | 11.98 |
| 1/01/08 | to 31/03/08 | 11.95 |
| 1/02/08 | to 30/04/08 | 12.12 |
| 1/03/08 | to 31/05/08 | 12.44 |
| 1/04/08 | to 30/06/08 | 12.90 |
| 1/05/08 | to 31/07/08 | 12.84 |
| 1/06/08 | to 31/08/08 | 12.69 |
| 1/07/08 | to 30/09/08 | 12.58 |
| 1/08/08 | to 31/10/08 | 12.09 |
| 1/09/08 | to 30/11/08 | 11.38 |
| 1/10/08 | to 31/12/08 | 10.52 |
| 1/11/08 | to 31/01/09 | 10.30 |
| 1/12/08 | to 28/02/09 | 10.22 |
| 1/01/09 | to 31/03/09 | 10.07 |
| 1/02/09 | to 30/04/09 | 9.79 |
| 1/03/09 | to 31/05/09 | 9.43 |
| 1/04/09 | to 30/06/09 | 9.24 |
| 1/05/09 | to 31/07/09 | 9.22 |
| 1/06/09 | to 31/08/09 | 9.27 |
| 1/07/09 | to 30/09/09 | 9.37 |
| 1/08/09 | to 31/10/09 | 9.42 |
| 1/09/09 | to 30/11/09 | 9.44 |
| 1/10/09 | to 31/12/09 | 9.48 |
| 1/11/09 | to 31/01/10 | 9.75 |
| 1/12/09 | to 28/02/10 | 10.10 |

GB

SS unit price (£ tonne / m3) from March 2005

£/Tonne

£ / m3 obs

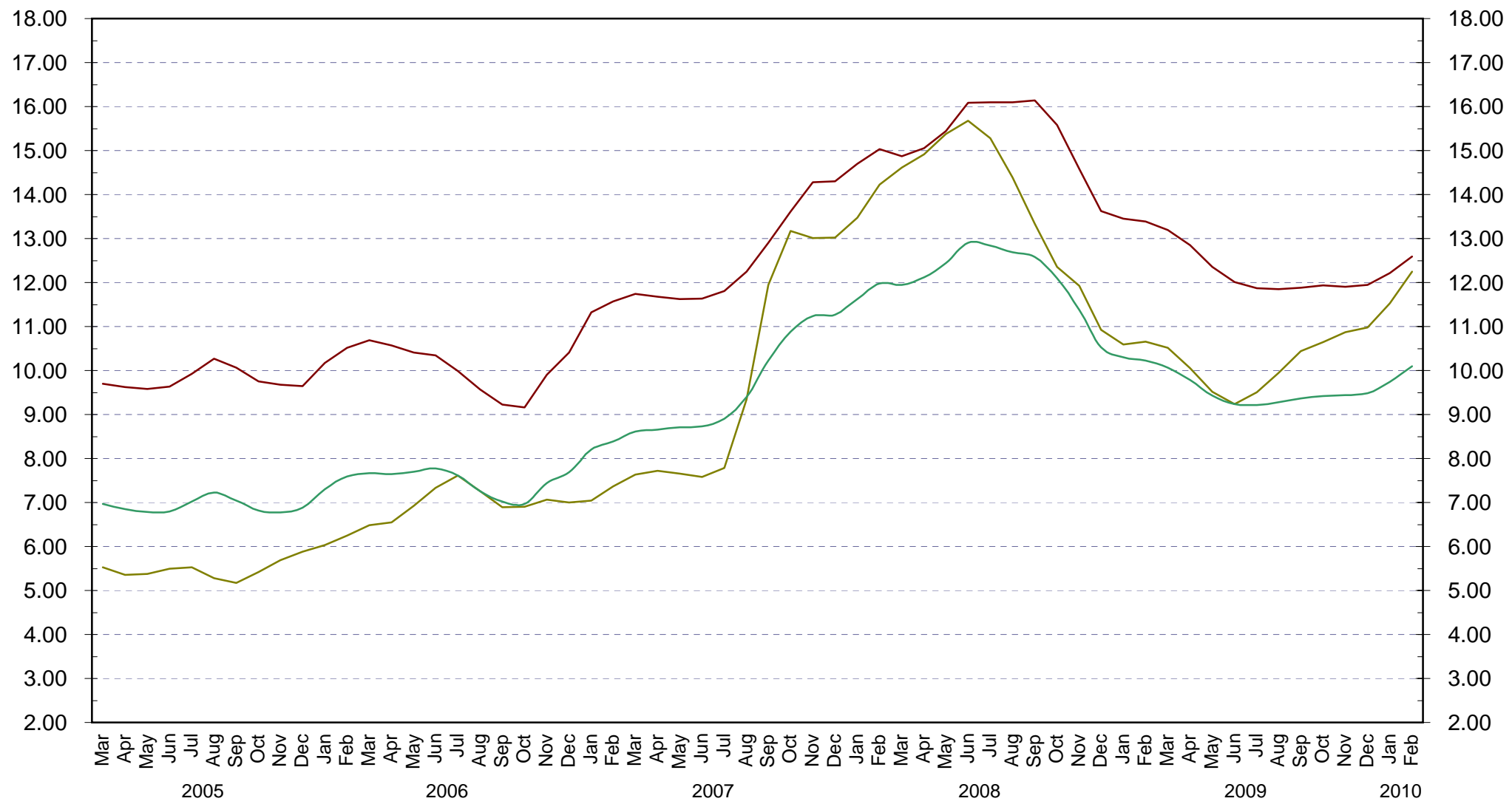

— Thinning (Weight) — Clearfell (Weight) — Summary (m3 obs)

STANDING SALES - ENGLAND DESPATCH UNIT PRICES

| Thinning (Weight) | | Unit Price | Clearfell (Weight) | | Unit Price |
|--------------------------|-------------|-------------------|---------------------------|-------------|-------------------|
| | | Tonne | | | Tonne |
| 1/12/06 | to 28/02/07 | 8.26 | 1/12/06 | to 28/02/07 | 14.05 |
| 1/01/07 | to 31/03/07 | 8.45 | 1/01/07 | to 31/03/07 | 14.37 |
| 1/02/07 | to 30/04/07 | 8.61 | 1/02/07 | to 30/04/07 | 14.55 |
| 1/03/07 | to 31/05/07 | 8.59 | 1/03/07 | to 31/05/07 | 14.67 |
| 1/04/07 | to 30/06/07 | 8.65 | 1/04/07 | to 30/06/07 | 15.23 |
| 1/05/07 | to 31/07/07 | 9.00 | 1/05/07 | to 31/07/07 | 15.57 |
| 1/06/07 | to 31/08/07 | 11.84 | 1/06/07 | to 31/08/07 | 15.87 |
| 1/07/07 | to 30/09/07 | 14.98 | 1/07/07 | to 30/09/07 | 16.76 |
| 1/08/07 | to 31/10/07 | 16.34 | 1/08/07 | to 31/10/07 | 18.02 |
| 1/09/07 | to 30/11/07 | 15.81 | 1/09/07 | to 30/11/07 | 18.81 |
| 1/10/07 | to 31/12/07 | 15.46 | 1/10/07 | to 31/12/07 | 18.76 |
| 1/11/07 | to 31/01/08 | 15.29 | 1/11/07 | to 31/01/08 | 18.50 |
| 1/12/07 | to 29/02/08 | 16.13 | 1/12/07 | to 29/02/08 | 18.44 |
| 1/01/08 | to 31/03/08 | 17.12 | 1/01/08 | to 31/03/08 | 17.99 |
| 1/02/08 | to 30/04/08 | 18.61 | 1/02/08 | to 30/04/08 | 18.32 |
| 1/03/08 | to 31/05/08 | 19.87 | 1/03/08 | to 31/05/08 | 18.38 |
| 1/04/08 | to 30/06/08 | 19.82 | 1/04/08 | to 30/06/08 | 19.22 |
| 1/05/08 | to 31/07/08 | 18.65 | 1/05/08 | to 31/07/08 | 19.33 |
| 1/06/08 | to 31/08/08 | 16.99 | 1/06/08 | to 31/08/08 | 19.95 |
| 1/07/08 | to 30/09/08 | 16.04 | 1/07/08 | to 30/09/08 | 20.54 |
| 1/08/08 | to 31/10/08 | 14.55 | 1/08/08 | to 31/10/08 | 20.15 |
| 1/09/08 | to 30/11/08 | 13.59 | 1/09/08 | to 30/11/08 | 18.71 |
| 1/10/08 | to 31/12/08 | 11.29 | 1/10/08 | to 31/12/08 | 16.78 |
| 1/11/08 | to 31/01/09 | 10.83 | 1/11/08 | to 31/01/09 | 16.02 |
| 1/12/08 | to 28/02/09 | 11.19 | 1/12/08 | to 28/02/09 | 16.20 |
| 1/01/09 | to 31/03/09 | 11.48 | 1/01/09 | to 31/03/09 | 16.07 |
| 1/02/09 | to 30/04/09 | 11.36 | 1/02/09 | to 30/04/09 | 15.96 |
| 1/03/09 | to 31/05/09 | 11.34 | 1/03/09 | to 31/05/09 | 15.79 |
| 1/04/09 | to 30/06/09 | 11.50 | 1/04/09 | to 30/06/09 | 16.34 |
| 1/05/09 | to 31/07/09 | 12.27 | 1/05/09 | to 31/07/09 | 16.44 |
| 1/06/09 | to 31/08/09 | 12.09 | 1/06/09 | to 31/08/09 | 16.49 |
| 1/07/09 | to 30/09/09 | 11.81 | 1/07/09 | to 30/09/09 | 15.97 |
| 1/08/09 | to 31/10/09 | 11.29 | 1/08/09 | to 31/10/09 | 15.34 |
| 1/09/09 | to 30/11/09 | 11.32 | 1/09/09 | to 30/11/09 | 15.20 |
| 1/10/09 | to 31/12/09 | 11.47 | 1/10/09 | to 31/12/09 | 15.26 |
| 1/11/09 | to 31/01/10 | 11.90 | 1/11/09 | to 31/01/10 | 15.43 |
| 1/12/09 | to 28/02/10 | 12.51 | 1/12/09 | to 28/02/10 | 15.41 |

| Summary | Unit Price | |
|----------------|-------------------|-------|
| | (£/m3obs) | |
| 1/12/06 | to 28/02/07 | 9.59 |
| 1/01/07 | to 31/03/07 | 9.87 |
| 1/02/07 | to 30/04/07 | 10.14 |
| 1/03/07 | to 31/05/07 | 10.34 |
| 1/04/07 | to 30/06/07 | 10.66 |
| 1/05/07 | to 31/07/07 | 10.95 |
| 1/06/07 | to 31/08/07 | 11.65 |
| 1/07/07 | to 30/09/07 | 12.92 |
| 1/08/07 | to 31/10/07 | 13.91 |
| 1/09/07 | to 30/11/07 | 14.17 |
| 1/10/07 | to 31/12/07 | 14.08 |
| 1/11/07 | to 31/01/08 | 13.91 |
| 1/12/07 | to 29/02/08 | 14.13 |
| 1/01/08 | to 31/03/08 | 14.26 |
| 1/02/08 | to 30/04/08 | 14.85 |
| 1/03/08 | to 31/05/08 | 15.21 |
| 1/04/08 | to 30/06/08 | 15.66 |
| 1/05/08 | to 31/07/08 | 15.39 |
| 1/06/08 | to 31/08/08 | 15.22 |
| 1/07/08 | to 30/09/08 | 15.41 |
| 1/08/08 | to 31/10/08 | 14.91 |
| 1/09/08 | to 30/11/08 | 13.93 |
| 1/10/08 | to 31/12/08 | 12.01 |
| 1/11/08 | to 31/01/09 | 11.29 |
| 1/12/08 | to 28/02/09 | 11.26 |
| 1/01/09 | to 31/03/09 | 11.36 |
| 1/02/09 | to 30/04/09 | 11.39 |
| 1/03/09 | to 31/05/09 | 11.48 |
| 1/04/09 | to 30/06/09 | 11.97 |
| 1/05/09 | to 31/07/09 | 12.23 |
| 1/06/09 | to 31/08/09 | 12.07 |
| 1/07/09 | to 30/09/09 | 11.65 |
| 1/08/09 | to 31/10/09 | 11.06 |
| 1/09/09 | to 30/11/09 | 11.04 |
| 1/10/09 | to 31/12/09 | 11.08 |
| 1/11/09 | to 31/01/10 | 11.28 |
| 1/12/09 | to 28/02/10 | 11.44 |

ENGLAND

SS unit price (£ tonne / m3) from March 2005

£ / tonne

£ / m3 obs

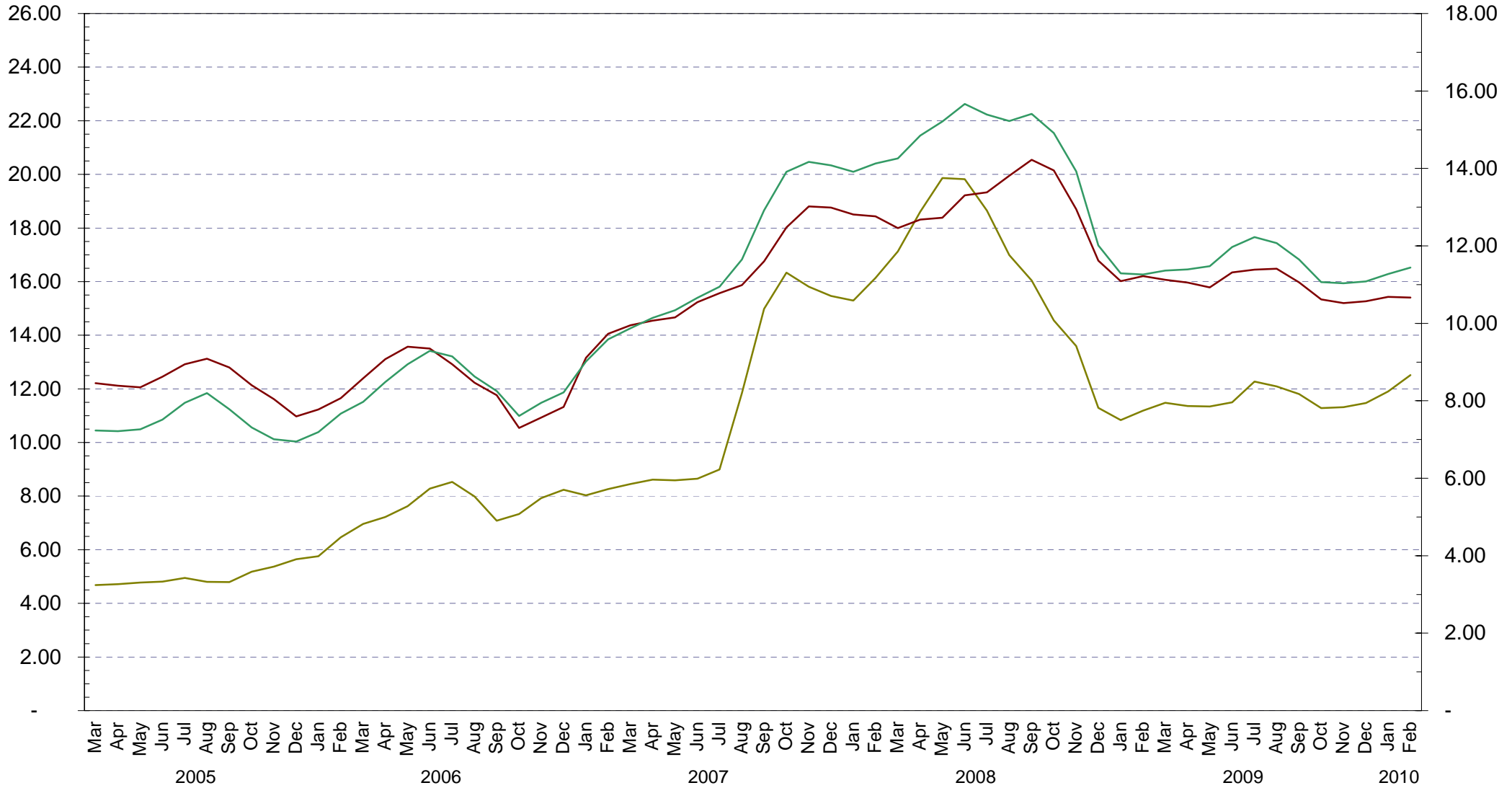

— Thinning (Weight) — Clearfell (Weight) — Summary (m3 obs)

STANDING SALES - WALES DESPATCH UNIT PRICES

| Thinning (Weight) | | Unit Price | Clearfell (Weight) | Unit Price | |
|--------------------------|-------------|-------------------|---------------------------|-------------------|-------|
| | | Tonne | Tonne | | |
| 1/12/06 | to 28/02/07 | 5.81 | 1/12/06 | to 28/02/07 | 10.62 |
| 1/01/07 | to 31/03/07 | 6.03 | 1/01/07 | to 31/03/07 | 11.46 |
| 1/02/07 | to 30/04/07 | 5.88 | 1/02/07 | to 30/04/07 | 11.44 |
| 1/03/07 | to 31/05/07 | 5.94 | 1/03/07 | to 31/05/07 | 10.48 |
| 1/04/07 | to 30/06/07 | 5.88 | 1/04/07 | to 30/06/07 | 9.15 |
| 1/05/07 | to 31/07/07 | 6.72 | 1/05/07 | to 31/07/07 | 8.58 |
| 1/06/07 | to 31/08/07 | 7.09 | 1/06/07 | to 31/08/07 | 10.06 |
| 1/07/07 | to 30/09/07 | 7.74 | 1/07/07 | to 30/09/07 | 12.12 |
| 1/08/07 | to 31/10/07 | 7.70 | 1/08/07 | to 31/10/07 | 14.02 |
| 1/09/07 | to 30/11/07 | 9.02 | 1/09/07 | to 30/11/07 | 14.77 |
| 1/10/07 | to 31/12/07 | 11.21 | 1/10/07 | to 31/12/07 | 15.49 |
| 1/11/07 | to 31/01/08 | 13.63 | 1/11/07 | to 31/01/08 | 16.95 |
| 1/12/07 | to 29/02/08 | 13.63 | 1/12/07 | to 29/02/08 | 18.09 |
| 1/01/08 | to 31/03/08 | 12.71 | 1/01/08 | to 31/03/08 | 18.14 |
| 1/02/08 | to 30/04/08 | 12.24 | 1/02/08 | to 30/04/08 | 17.92 |
| 1/03/08 | to 31/05/08 | 12.87 | 1/03/08 | to 31/05/08 | 19.20 |
| 1/04/08 | to 30/06/08 | 13.81 | 1/04/08 | to 30/06/08 | 20.33 |
| 1/05/08 | to 31/07/08 | 14.52 | 1/05/08 | to 31/07/08 | 21.51 |
| 1/06/08 | to 31/08/08 | 14.83 | 1/06/08 | to 31/08/08 | 21.48 |
| 1/07/08 | to 30/09/08 | 14.43 | 1/07/08 | to 30/09/08 | 22.04 |
| 1/08/08 | to 31/10/08 | 13.19 | 1/08/08 | to 31/10/08 | 21.83 |
| 1/09/08 | to 30/11/08 | 11.99 | 1/09/08 | to 30/11/08 | 21.19 |
| 1/10/08 | to 31/12/08 | 11.94 | 1/10/08 | to 31/12/08 | 20.44 |
| 1/11/08 | to 31/01/09 | 12.06 | 1/11/08 | to 31/01/09 | 18.24 |
| 1/12/08 | to 28/02/09 | 11.68 | 1/12/08 | to 28/02/09 | 16.31 |
| 1/01/09 | to 31/03/09 | 11.71 | 1/01/09 | to 31/03/09 | 14.92 |
| 1/02/09 | to 30/04/09 | 11.65 | 1/02/09 | to 30/04/09 | 14.44 |
| 1/03/09 | to 31/05/09 | 11.46 | 1/03/09 | to 31/05/09 | 14.23 |
| 1/04/09 | to 30/06/09 | 10.81 | 1/04/09 | to 30/06/09 | 14.31 |
| 1/05/09 | to 31/07/09 | 9.80 | 1/05/09 | to 31/07/09 | 15.19 |
| 1/06/09 | to 31/08/09 | 9.56 | 1/06/09 | to 31/08/09 | 15.22 |
| 1/07/09 | to 30/09/09 | 10.99 | 1/07/09 | to 30/09/09 | 14.93 |
| 1/08/09 | to 31/10/09 | 12.55 | 1/08/09 | to 31/10/09 | 13.47 |
| 1/09/09 | to 30/11/09 | 13.10 | 1/09/09 | to 30/11/09 | 12.31 |
| 1/10/09 | to 31/12/09 | 12.75 | 1/10/09 | to 31/12/09 | 12.23 |
| 1/11/09 | to 31/01/10 | 13.47 | 1/11/09 | to 31/01/10 | 12.36 |
| 1/12/09 | to 28/02/10 | 13.42 | 1/12/09 | to 28/02/10 | 12.79 |

| Summary | Unit Price | |
|----------------|-------------------|-------|
| | (£/m3obs) | |
| 1/12/06 | to 28/02/07 | 7.26 |
| 1/01/07 | to 31/03/07 | 7.86 |
| 1/02/07 | to 30/04/07 | 7.85 |
| 1/03/07 | to 31/05/07 | 7.42 |
| 1/04/07 | to 30/06/07 | 6.72 |
| 1/05/07 | to 31/07/07 | 6.54 |
| 1/06/07 | to 31/08/07 | 7.51 |
| 1/07/07 | to 30/09/07 | 8.89 |
| 1/08/07 | to 31/10/07 | 10.23 |
| 1/09/07 | to 30/11/07 | 10.79 |
| 1/10/07 | to 31/12/07 | 11.68 |
| 1/11/07 | to 31/01/08 | 13.04 |
| 1/12/07 | to 29/02/08 | 13.82 |
| 1/01/08 | to 31/03/08 | 13.60 |
| 1/02/08 | to 30/04/08 | 13.32 |
| 1/03/08 | to 31/05/08 | 14.08 |
| 1/04/08 | to 30/06/08 | 15.00 |
| 1/05/08 | to 31/07/08 | 15.87 |
| 1/06/08 | to 31/08/08 | 16.03 |
| 1/07/08 | to 30/09/08 | 16.54 |
| 1/08/08 | to 31/10/08 | 16.54 |
| 1/09/08 | to 30/11/08 | 16.12 |
| 1/10/08 | to 31/12/08 | 15.41 |
| 1/11/08 | to 31/01/09 | 13.87 |
| 1/12/08 | to 28/02/09 | 12.52 |
| 1/01/09 | to 31/03/09 | 11.60 |
| 1/02/09 | to 30/04/09 | 11.29 |
| 1/03/09 | to 31/05/09 | 11.18 |
| 1/04/09 | to 30/06/09 | 11.24 |
| 1/05/09 | to 31/07/09 | 11.84 |
| 1/06/09 | to 31/08/09 | 11.86 |
| 1/07/09 | to 30/09/09 | 11.73 |
| 1/08/09 | to 31/10/09 | 10.80 |
| 1/09/09 | to 30/11/09 | 9.99 |
| 1/10/09 | to 31/12/09 | 9.90 |
| 1/11/09 | to 31/01/10 | 10.07 |
| 1/12/09 | to 28/02/10 | 10.36 |

WALES

SS unit price (£ tonne / m3) from March 2005

£ / tonne

£ / m3 obs

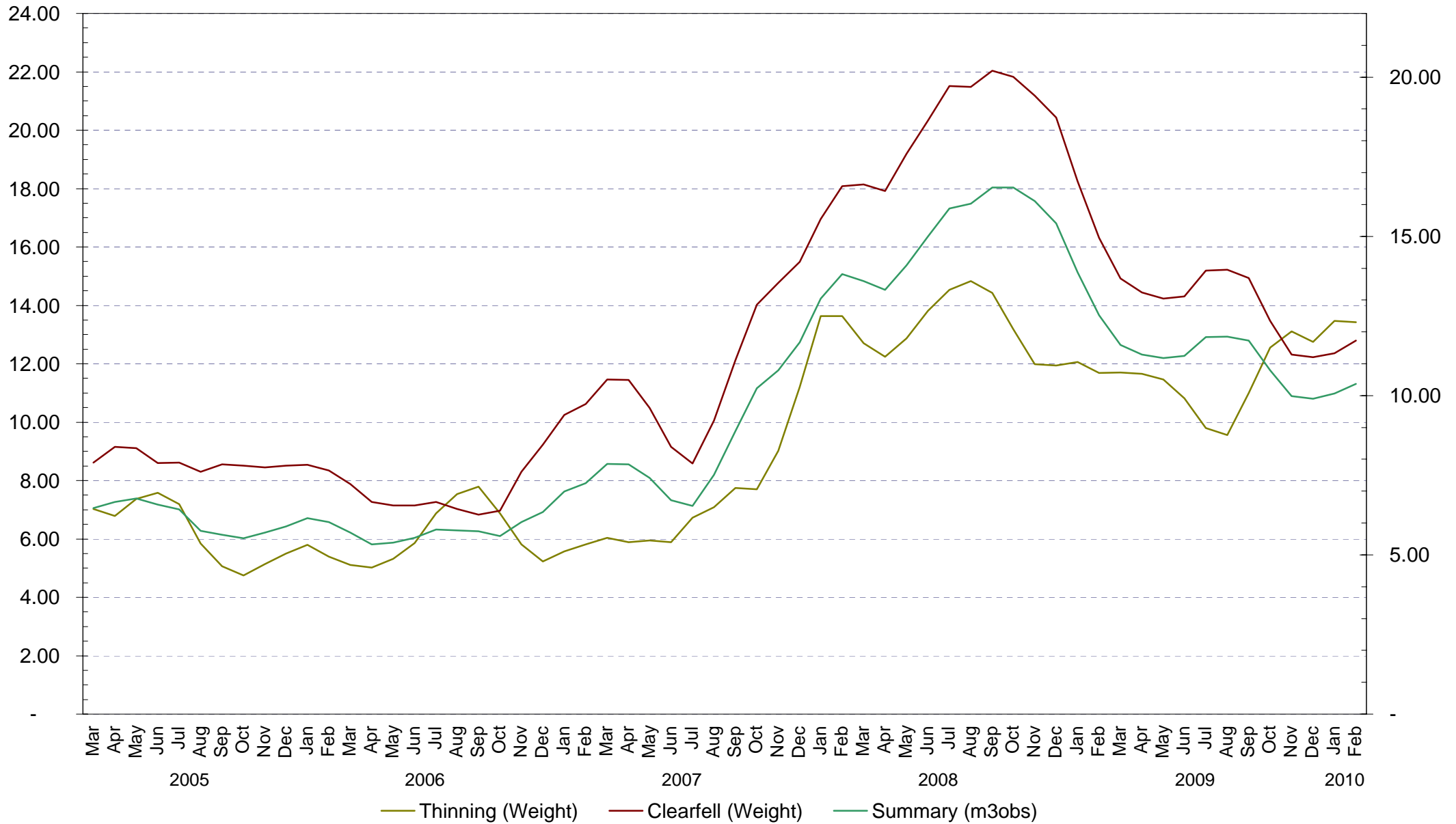

STANDING SALES - SCOTLAND DESPATCH UNIT PRICES

| Thinning (Weight) | | Unit Price | Clearfell (Weight) | | Unit Price |
|--------------------------|-------------|-------------------|---------------------------|-------------|-------------------|
| | | Tonne | | | Tonne |
| 1/12/06 | to 28/02/07 | 7.02 | 1/12/06 | to 28/02/07 | 10.29 |
| 1/01/07 | to 31/03/07 | 7.34 | 1/01/07 | to 31/03/07 | 10.26 |
| 1/02/07 | to 30/04/07 | 7.53 | 1/02/07 | to 30/04/07 | 10.17 |
| 1/03/07 | to 31/05/07 | 7.44 | 1/03/07 | to 31/05/07 | 10.41 |
| 1/04/07 | to 30/06/07 | 7.18 | 1/04/07 | to 30/06/07 | 10.70 |
| 1/05/07 | to 31/07/07 | 6.83 | 1/05/07 | to 31/07/07 | 11.01 |
| 1/06/07 | to 31/08/07 | 6.29 | 1/06/07 | to 31/08/07 | 11.23 |
| 1/07/07 | to 30/09/07 | 7.54 | 1/07/07 | to 30/09/07 | 11.39 |
| 1/08/07 | to 31/10/07 | 8.41 | 1/08/07 | to 31/10/07 | 11.42 |
| 1/09/07 | to 30/11/07 | 9.39 | 1/09/07 | to 30/11/07 | 11.82 |
| 1/10/07 | to 31/12/07 | 9.72 | 1/10/07 | to 31/12/07 | 11.92 |
| 1/11/07 | to 31/01/08 | 10.36 | 1/11/07 | to 31/01/08 | 12.65 |
| 1/12/07 | to 29/02/08 | 11.30 | 1/12/07 | to 29/02/08 | 13.24 |
| 1/01/08 | to 31/03/08 | 11.62 | 1/01/08 | to 31/03/08 | 13.11 |
| 1/02/08 | to 30/04/08 | 11.49 | 1/02/08 | to 30/04/08 | 13.30 |
| 1/03/08 | to 31/05/08 | 11.18 | 1/03/08 | to 31/05/08 | 13.55 |
| 1/04/08 | to 30/06/08 | 11.10 | 1/04/08 | to 30/06/08 | 13.92 |
| 1/05/08 | to 31/07/08 | 10.60 | 1/05/08 | to 31/07/08 | 13.41 |
| 1/06/08 | to 31/08/08 | 9.74 | 1/06/08 | to 31/08/08 | 13.00 |
| 1/07/08 | to 30/09/08 | 8.99 | 1/07/08 | to 30/09/08 | 12.49 |
| 1/08/08 | to 31/10/08 | 9.41 | 1/08/08 | to 31/10/08 | 11.95 |
| 1/09/08 | to 30/11/08 | 9.98 | 1/09/08 | to 30/11/08 | 10.99 |
| 1/10/08 | to 31/12/08 | 10.10 | 1/10/08 | to 31/12/08 | 10.39 |
| 1/11/08 | to 31/01/09 | 9.77 | 1/11/08 | to 31/01/09 | 10.87 |
| 1/12/08 | to 28/02/09 | 9.28 | 1/12/08 | to 28/02/09 | 11.11 |
| 1/01/09 | to 31/03/09 | 8.62 | 1/01/09 | to 31/03/09 | 11.16 |
| 1/02/09 | to 30/04/09 | 7.84 | 1/02/09 | to 30/04/09 | 10.65 |
| 1/03/09 | to 31/05/09 | 7.20 | 1/03/09 | to 31/05/09 | 9.90 |
| 1/04/09 | to 30/06/09 | 6.89 | 1/04/09 | to 30/06/09 | 9.22 |
| 1/05/09 | to 31/07/09 | 6.78 | 1/05/09 | to 31/07/09 | 8.88 |
| 1/06/09 | to 31/08/09 | 7.24 | 1/06/09 | to 31/08/09 | 9.06 |
| 1/07/09 | to 30/09/09 | 8.05 | 1/07/09 | to 30/09/09 | 9.55 |
| 1/08/09 | to 31/10/09 | 9.02 | 1/08/09 | to 31/10/09 | 10.26 |
| 1/09/09 | to 30/11/09 | 9.48 | 1/09/09 | to 30/11/09 | 10.47 |
| 1/10/09 | to 31/12/09 | 9.57 | 1/10/09 | to 31/12/09 | 10.62 |
| 1/11/09 | to 31/01/10 | 9.95 | 1/11/09 | to 31/01/10 | 10.98 |
| 1/12/09 | to 28/02/10 | 11.08 | 1/12/09 | to 28/02/10 | 11.44 |

| Summary | Unit Price | |
|----------------|-------------------|-------|
| | (£/m3obs) | |
| 1/12/06 | to 28/02/07 | 7.81 |
| 1/01/07 | to 31/03/07 | 7.88 |
| 1/02/07 | to 30/04/07 | 7.88 |
| 1/03/07 | to 31/05/07 | 8.08 |
| 1/04/07 | to 30/06/07 | 8.27 |
| 1/05/07 | to 31/07/07 | 8.49 |
| 1/06/07 | to 31/08/07 | 8.63 |
| 1/07/07 | to 30/09/07 | 8.84 |
| 1/08/07 | to 31/10/07 | 8.86 |
| 1/09/07 | to 30/11/07 | 9.22 |
| 1/10/07 | to 31/12/07 | 9.32 |
| 1/11/07 | to 31/01/08 | 9.94 |
| 1/12/07 | to 29/02/08 | 10.48 |
| 1/01/08 | to 31/03/08 | 10.42 |
| 1/02/08 | to 30/04/08 | 10.53 |
| 1/03/08 | to 31/05/08 | 10.65 |
| 1/04/08 | to 30/06/08 | 10.92 |
| 1/05/08 | to 31/07/08 | 10.51 |
| 1/06/08 | to 31/08/08 | 10.18 |
| 1/07/08 | to 30/09/08 | 9.72 |
| 1/08/08 | to 31/10/08 | 9.37 |
| 1/09/08 | to 30/11/08 | 8.75 |
| 1/10/08 | to 31/12/08 | 8.35 |
| 1/11/08 | to 31/01/09 | 8.63 |
| 1/12/08 | to 28/02/09 | 8.72 |
| 1/01/09 | to 31/03/09 | 8.62 |
| 1/02/09 | to 30/04/09 | 8.14 |
| 1/03/09 | to 31/05/09 | 7.53 |
| 1/04/09 | to 30/06/09 | 7.10 |
| 1/05/09 | to 31/07/09 | 6.90 |
| 1/06/09 | to 31/08/09 | 7.12 |
| 1/07/09 | to 30/09/09 | 7.57 |
| 1/08/09 | to 31/10/09 | 8.17 |
| 1/09/09 | to 30/11/09 | 8.35 |
| 1/10/09 | to 31/12/09 | 8.47 |
| 1/11/09 | to 31/01/10 | 8.77 |
| 1/12/09 | to 28/02/10 | 9.20 |

SCOTLAND

**SS unit price (£ tonne / m3)
from March 2005**

£ / tonne

£ / m3 obs

