

Direct Production - GB Despatch Unit Prices

Green		Unit Price m3ub		Short Green		Unit Price m3ub	
1/02/07	to 30/04/07	30.77		1/02/07	to 30/04/07	24.05	
1/03/07	to 31/05/07	31.80		1/03/07	to 31/05/07	25.99	
1/04/07	to 30/06/07	33.27		1/04/07	to 30/06/07	28.11	
1/05/07	to 31/07/07	34.17		1/05/07	to 31/07/07	29.44	
1/06/07	to 31/08/07	35.11		1/06/07	to 31/08/07	29.50	
1/07/07	to 30/09/07	35.20		1/07/07	to 30/09/07	29.59	
1/08/07	to 31/10/07	35.45		1/08/07	to 31/10/07	30.09	
1/09/07	to 30/11/07	35.92		1/09/07	to 30/11/07	30.26	
1/10/07	to 31/12/07	36.46		1/10/07	to 31/12/07	30.42	
1/11/07	to 31/01/08	37.02		1/11/07	to 31/01/08	30.60	
1/12/07	to 29/02/08	37.47		1/12/07	to 29/02/08	31.17	
1/01/08	to 31/03/08	37.61		1/01/08	to 31/03/08	31.79	
1/02/08	to 30/04/08	37.64		1/02/08	to 30/04/08	31.28	
1/03/08	to 31/05/08	37.21		1/03/08	to 31/05/08	30.33	
1/04/08	to 30/06/08	36.92		1/04/08	to 30/06/08	29.34	
1/05/08	to 31/07/08	36.65		1/05/08	to 31/07/08	28.95	
1/06/08	to 31/08/08	36.96		1/06/08	to 31/08/08	28.77	
1/07/08	to 30/09/08	37.18		1/07/08	to 30/09/08	29.03	
1/08/08	to 31/10/08	36.67		1/08/08	to 31/10/08	28.94	
1/09/08	to 30/11/08	35.88		1/09/08	to 30/11/08	28.86	
1/10/08	to 31/12/08	35.00		1/10/08	to 31/12/08	27.05	
1/11/08	to 31/01/09	33.96		1/11/08	to 31/01/09	27.08	
1/12/08	to 28/02/09	32.36		1/12/08	to 28/02/09	27.34	
1/01/09	to 31/03/09	31.57		1/01/09	to 31/03/09	27.50	
1/02/09	to 30/04/09	31.20		1/02/09	to 30/04/09	26.63	
1/03/09	to 31/05/09	31.02		1/03/09	to 31/05/09	26.01	
1/04/09	to 30/06/09	30.86		1/04/09	to 30/06/09	25.14	
1/05/09	to 31/07/09	30.73		1/05/09	to 31/07/09	24.59	
1/06/09	to 31/08/09	30.31		1/06/09	to 31/08/09	24.05	
1/07/09	to 30/09/09	29.78		1/07/09	to 30/09/09	23.75	
1/08/09	to 31/10/09	29.30		1/08/09	to 31/10/09	23.87	
1/09/09	to 30/11/09	29.27		1/09/09	to 30/11/09	23.99	
1/10/09	to 31/12/09	29.20		1/10/09	to 31/12/09	23.94	
1/11/09	to 31/01/10	29.39		1/11/09	to 31/01/10	24.01	
1/12/09	to 28/02/10	29.81		1/12/09	to 28/02/10	24.39	
1/01/010	to 31/03/10	30.30		1/01/010	to 31/03/10	25.25	
1/02/10	to 30/04/10	30.86		1/02/10	to 30/04/10	26.33	

Red		Unit Price m3ub		Summary for All		Unit Price m3ub	
1/02/07	to 30/04/07	27.09		1/02/07	to 30/04/07	28.40	
1/03/07	to 31/05/07	27.65		1/03/07	to 31/05/07	29.35	
1/04/07	to 30/06/07	28.17		1/04/07	to 30/06/07	30.45	
1/05/07	to 31/07/07	28.40		1/05/07	to 31/07/07	31.16	
1/06/07	to 31/08/07	28.69		1/06/07	to 31/08/07	31.63	
1/07/07	to 30/09/07	29.37		1/07/07	to 30/09/07	32.04	
1/08/07	to 31/10/07	30.48		1/08/07	to 31/10/07	32.55	
1/09/07	to 30/11/07	31.04		1/09/07	to 30/11/07	33.04	
1/10/07	to 31/12/07	31.15		1/10/07	to 31/12/07	33.31	
1/11/07	to 31/01/08	31.43		1/11/07	to 31/01/08	33.68	
1/12/07	to 29/02/08	31.64		1/12/07	to 29/02/08	34.13	
1/01/08	to 31/03/08	31.92		1/01/08	to 31/03/08	34.43	
1/02/08	to 30/04/08	32.16		1/02/08	to 30/04/08	34.47	
1/03/08	to 31/05/08	32.20		1/03/08	to 31/05/08	34.05	
1/04/08	to 30/06/08	31.96		1/04/08	to 30/06/08	33.66	
1/05/08	to 31/07/08	31.37		1/05/08	to 31/07/08	33.25	
1/06/08	to 31/08/08	31.11		1/06/08	to 31/08/08	33.25	
1/07/08	to 30/09/08	30.90		1/07/08	to 30/09/08	33.26	
1/08/08	to 31/10/08	30.60		1/08/08	to 31/10/08	32.94	
1/09/08	to 30/11/08	29.72		1/09/08	to 30/11/08	32.29	
1/10/08	to 31/12/08	28.98		1/10/08	to 31/12/08	31.26	
1/11/08	to 31/01/09	27.93		1/11/08	to 31/01/09	30.32	
1/12/08	to 28/02/09	27.33		1/12/08	to 28/02/09	29.30	
1/01/09	to 31/03/09	27.40		1/01/09	to 31/03/09	29.10	
1/02/09	to 30/04/09	27.63		1/02/09	to 30/04/09	28.90	
1/03/09	to 31/05/09	27.62		1/03/09	to 31/05/09	28.75	
1/04/09	to 30/06/09	27.48		1/04/09	to 30/06/09	28.52	
1/05/09	to 31/07/09	27.12		1/05/09	to 31/07/09	28.21	
1/06/09	to 31/08/09	26.73		1/06/09	to 31/08/09	27.76	
1/07/09	to 30/09/09	26.56		1/07/09	to 30/09/09	27.45	
1/08/09	to 31/10/09	26.58		1/08/09	to 31/10/09	27.37	
1/09/09	to 30/11/09	27.10		1/09/09	to 30/11/09	27.59	
1/10/09	to 31/12/09	27.19		1/10/09	to 31/12/09	27.58	
1/11/09	to 31/01/10	27.05		1/11/09	to 31/01/10	27.67	
1/12/09	to 28/02/10	27.33		1/12/09	to 28/02/10	28.01	
1/01/010	to 31/03/10	27.76		1/01/010	to 31/03/10	28.50	
1/02/10	to 30/04/10	28.32		1/02/10	to 30/04/10	29.04	

£ / m3

GB

Sawlog Despatch Prices from March 2005

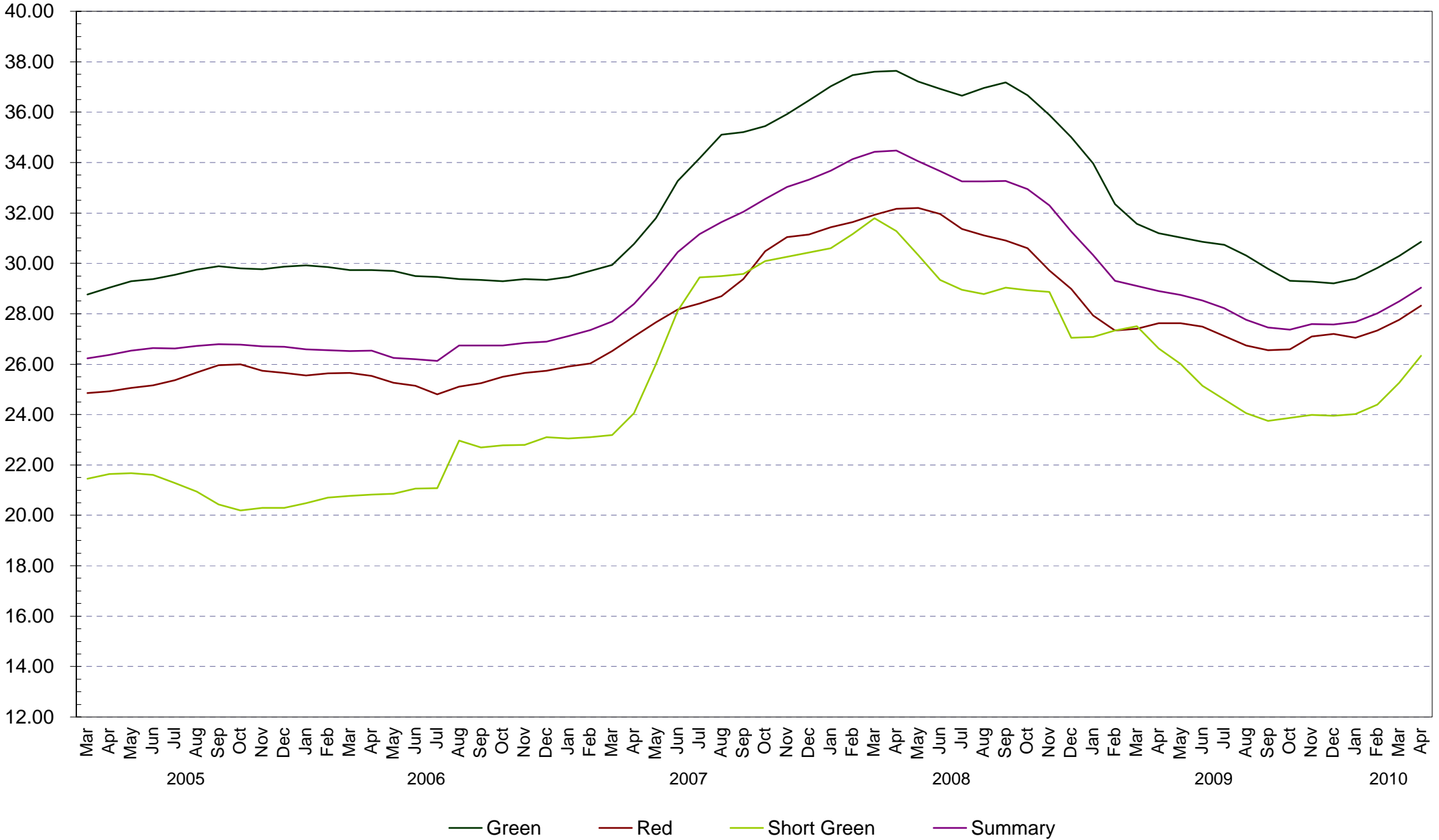

Direct Production - ENGLAND Despatch Unit Prices

Green			Unit Price	Short Green A			Unit Price
			m3Sub				m3Sub
1/02/07	to	30/04/07	31.71	1/02/07	to	30/04/07	25.67
1/03/07	to	31/05/07	33.30	1/03/07	to	31/05/07	26.85
1/04/07	to	30/06/07	35.81	1/04/07	to	30/06/07	27.69
1/05/07	to	31/07/07	36.90	1/05/07	to	31/07/07	27.95
1/06/07	to	31/08/07	38.51	1/06/07	to	31/08/07	28.10
1/07/07	to	30/09/07	38.58	1/07/07	to	30/09/07	28.64
1/08/07	to	31/10/07	39.27	1/08/07	to	31/10/07	28.96
1/09/07	to	30/11/07	39.28	1/09/07	to	30/11/07	29.23
1/10/07	to	31/12/07	39.58	1/10/07	to	31/12/07	29.47
1/11/07	to	31/01/08	39.46	1/11/07	to	31/01/08	30.10
1/12/07	to	29/02/08	39.00	1/12/07	to	29/02/08	30.07
1/01/08	to	31/03/08	38.57	1/01/08	to	31/03/08	29.96
1/02/08	to	30/04/08	38.42	1/02/08	to	30/04/08	30.21
1/03/08	to	31/05/08	37.52	1/03/08	to	31/05/08	30.67
1/04/08	to	30/06/08	36.88	1/04/08	to	30/06/08	31.22
1/05/08	to	31/07/08	36.27	1/05/08	to	31/07/08	31.13
1/06/08	to	31/08/08	36.69	1/06/08	to	31/08/08	30.92
1/07/08	to	30/09/08	37.03	1/07/08	to	30/09/08	30.76
1/08/08	to	31/10/08	36.73	1/08/08	to	31/10/08	30.67
1/09/08	to	30/11/08	35.93	1/09/08	to	30/11/08	30.55
1/10/08	to	31/12/08	34.94	1/10/08	to	31/12/08	29.46
1/11/08	to	31/01/09	33.44	1/11/08	to	31/01/09	28.54
1/12/08	to	28/02/09	31.40	1/12/08	to	28/02/09	28.69
1/01/09	to	31/03/09	30.51	1/01/09	to	31/03/09	28.96
1/02/09	to	30/04/09	30.46	1/02/09	to	30/04/09	28.73
1/03/09	to	31/05/09	30.68	1/03/09	to	31/05/09	28.22
1/04/09	to	30/06/09	30.89	1/04/09	to	30/06/09	27.76
1/05/09	to	31/07/09	30.86	1/05/09	to	31/07/09	26.77
1/06/09	to	31/08/09	30.88	1/06/09	to	31/08/09	26.31
1/07/09	to	30/09/09	31.05	1/07/09	to	30/09/09	25.49
1/08/09	to	31/10/09	30.70	1/08/09	to	31/10/09	25.54
1/09/09	to	30/11/09	30.50	1/09/09	to	30/11/09	25.77
1/10/09	to	31/12/09	30.26	1/10/09	to	31/12/09	25.93
1/11/09	to	31/01/10	30.33	1/11/09	to	31/01/10	25.91
1/12/09	to	28/02/10	30.81	1/12/09	to	28/02/10	25.80
1/01/10	to	31/03/10	31.24	1/01/10	to	31/03/10	26.15
1/02/10	to	30/04/10	32.12	1/02/10	to	30/04/10	27.04

Red			Unit Price	Summary for All			Unit Price
			m3Sub				m3Sub
1/02/07	to	30/04/07	27.41	1/02/07	to	30/04/07	29.38
1/03/07	to	31/05/07	28.43	1/03/07	to	31/05/07	30.75
1/04/07	to	30/06/07	29.39	1/04/07	to	30/06/07	32.51
1/05/07	to	31/07/07	29.24	1/05/07	to	31/07/07	33.20
1/06/07	to	31/08/07	29.49	1/06/07	to	31/08/07	34.02
1/07/07	to	30/09/07	29.63	1/07/07	to	30/09/07	34.00
1/08/07	to	31/10/07	29.77	1/08/07	to	31/10/07	34.12
1/09/07	to	30/11/07	29.71	1/09/07	to	30/11/07	34.11
1/10/07	to	31/12/07	29.52	1/10/07	to	31/12/07	34.13
1/11/07	to	31/01/08	29.84	1/11/07	to	31/01/08	34.58
1/12/07	to	29/02/08	30.35	1/12/07	to	29/02/08	34.81
1/01/08	to	31/03/08	30.81	1/01/08	to	31/03/08	34.90
1/02/08	to	30/04/08	31.18	1/02/08	to	30/04/08	35.00
1/03/08	to	31/05/08	31.36	1/03/08	to	31/05/08	34.51
1/04/08	to	30/06/08	31.61	1/04/08	to	30/06/08	34.23
1/05/08	to	31/07/08	31.31	1/05/08	to	31/07/08	33.96
1/06/08	to	31/08/08	30.55	1/06/08	to	31/08/08	34.08
1/07/08	to	30/09/08	30.52	1/07/08	to	30/09/08	34.16
1/08/08	to	31/10/08	30.02	1/08/08	to	31/10/08	33.73
1/09/08	to	30/11/08	30.18	1/09/08	to	30/11/08	33.28
1/10/08	to	31/12/08	28.94	1/10/08	to	31/12/08	31.89
1/11/08	to	31/01/09	28.38	1/11/08	to	31/01/09	30.75
1/12/08	to	28/02/09	28.01	1/12/08	to	28/02/09	29.66
1/01/09	to	31/03/09	28.87	1/01/09	to	31/03/09	29.66
1/02/09	to	30/04/09	29.08	1/02/09	to	30/04/09	29.66
1/03/09	to	31/05/09	29.22	1/03/09	to	31/05/09	29.70
1/04/09	to	30/06/09	28.72	1/04/09	to	30/06/09	29.59
1/05/09	to	31/07/09	28.54	1/05/09	to	31/07/09	29.34
1/06/09	to	31/08/09	28.55	1/06/09	to	31/08/09	29.25
1/07/09	to	30/09/09	28.34	1/07/09	to	30/09/09	29.22
1/08/09	to	31/10/09	28.28	1/08/09	to	31/10/09	29.11
1/09/09	to	30/11/09	28.88	1/09/09	to	30/11/09	29.11
1/10/09	to	31/12/09	29.02	1/10/09	to	31/12/09	28.97
1/11/09	to	31/01/10	29.10	1/11/09	to	31/01/10	29.07
1/12/09	to	28/02/10	29.07	1/12/09	to	28/02/10	29.31
1/01/10	to	31/03/10	29.28	1/01/10	to	31/03/10	29.72
1/02/10	to	30/04/10	30.55	1/02/10	to	30/04/10	30.61

ENGLAND

Sawlog Despatch Prices from March 2005

£ / m3

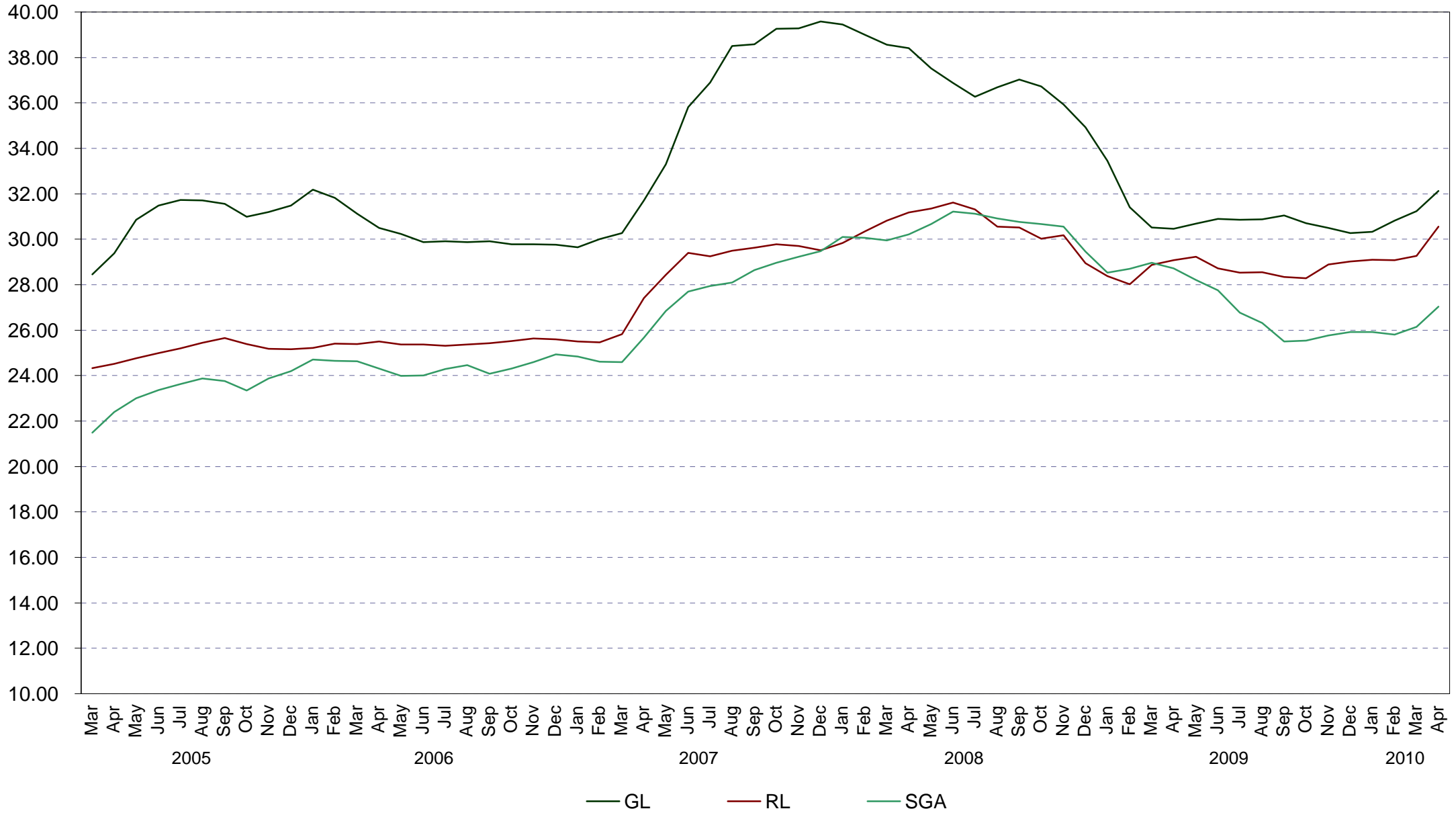

Direct Production - WALES Despatch Unit Prices

			Unit Price				Unit Price
Green			m3ub	Short Green A			m3ub
1/02/07	to	30/04/07	30.88	1/02/07	to	30/04/07	23.19
1/03/07	to	31/05/07	31.85	1/03/07	to	31/05/07	25.92
1/04/07	to	30/06/07	33.16	1/04/07	to	30/06/07	29.13
1/05/07	to	31/07/07	34.86	1/05/07	to	31/07/07	32.47
1/06/07	to	31/08/07	35.62	1/06/07	to	31/08/07	32.81
1/07/07	to	30/09/07	36.33	1/07/07	to	30/09/07	32.70
1/08/07	to	31/10/07	38.41	1/08/07	to	31/10/07	33.17
1/09/07	to	30/11/07	40.92	1/09/07	to	30/11/07	33.21
1/10/07	to	31/12/07	42.60	1/10/07	to	31/12/07	33.24
1/11/07	to	31/01/08	43.09	1/11/07	to	31/01/08	33.42
1/12/07	to	29/02/08	42.37	1/12/07	to	29/02/08	34.53
1/01/08	to	31/03/08	41.99	1/01/08	to	31/03/08	35.50
1/02/08	to	30/04/08	40.82	1/02/08	to	30/04/08	35.02
1/03/08	to	31/05/08	39.35	1/03/08	to	31/05/08	33.85
1/04/08	to	30/06/08	38.45	1/04/08	to	30/06/08	31.44
1/05/08	to	31/07/08	38.53	1/05/08	to	31/07/08	29.92
1/06/08	to	31/08/08	39.48	1/06/08	to	31/08/08	29.51
1/07/08	to	30/09/08	40.17	1/07/08	to	30/09/08	29.81
1/08/08	to	31/10/08	38.51	1/08/08	to	31/10/08	29.45
1/09/08	to	30/11/08	38.03	1/09/08	to	30/11/08	29.86
1/10/08	to	31/12/08	37.55	1/10/08	to	31/12/08	27.12
1/11/08	to	31/01/09	37.82	1/11/08	to	31/01/09	28.83
1/12/08	to	28/02/09	37.19	1/12/08	to	28/02/09	29.03
1/01/09	to	31/03/09	35.67	1/01/09	to	31/03/09	28.59
1/02/09	to	30/04/09	34.50	1/02/09	to	30/04/09	26.34
1/03/09	to	31/05/09	32.83	1/03/09	to	31/05/09	25.72
1/04/09	to	30/06/09	32.74	1/04/09	to	30/06/09	24.81
1/05/09	to	31/07/09	32.37	1/05/09	to	31/07/09	25.09
1/06/09	to	31/08/09	31.99	1/06/09	to	31/08/09	24.78
1/07/09	to	30/09/09	30.47	1/07/09	to	30/09/09	24.46
1/08/09	to	31/10/09	29.87	1/08/09	to	31/10/09	24.17
1/09/09	to	30/11/09	29.69	1/09/09	to	30/11/09	24.64
1/10/09	to	31/12/09	29.51	1/10/09	to	31/12/09	24.31
1/11/09	to	31/01/10	29.43	1/11/09	to	31/01/10	24.41
1/12/09	to	28/02/10	29.60	1/12/09	to	28/02/10	25.25
1/01/010	to	31/03/10	29.86	1/01/010	to	31/03/10	27.11
1/02/10	to	30/04/10	30.61	1/02/10	to	30/04/10	28.16

			Unit Price				Unit Price
Red			m3ub	Summary for All			m3ub
1/02/07	to	30/04/07	21.69	1/02/07	to	30/04/07	28.19
1/03/07	to	31/05/07	21.22	1/03/07	to	31/05/07	29.33
1/04/07	to	30/06/07	20.31	1/04/07	to	30/06/07	30.35
1/05/07	to	31/07/07	19.96	1/05/07	to	31/07/07	31.87
1/06/07	to	31/08/07	19.56	1/06/07	to	31/08/07	32.38
1/07/07	to	30/09/07	22.38	1/07/07	to	30/09/07	33.21
1/08/07	to	31/10/07	26.87	1/08/07	to	31/10/07	34.99
1/09/07	to	30/11/07	28.59	1/09/07	to	30/11/07	36.48
1/10/07	to	31/12/07	29.28	1/10/07	to	31/12/07	37.61
1/11/07	to	31/01/08	23.96	1/11/07	to	31/01/08	36.95
1/12/07	to	29/02/08	20.66	1/12/07	to	29/02/08	37.06
1/01/08	to	31/03/08	18.57	1/01/08	to	31/03/08	37.59
1/02/08	to	30/04/08	17.78	1/02/08	to	30/04/08	37.54
1/03/08	to	31/05/08	18.27	1/03/08	to	31/05/08	36.85
1/04/08	to	30/06/08	22.11	1/04/08	to	30/06/08	35.59
1/05/08	to	31/07/08	21.91	1/05/08	to	31/07/08	34.94
1/06/08	to	31/08/08	20.09	1/06/08	to	31/08/08	35.08
1/07/08	to	30/09/08	18.67	1/07/08	to	30/09/08	35.50
1/08/08	to	31/10/08	16.58	1/08/08	to	31/10/08	34.61
1/09/08	to	30/11/08	16.43	1/09/08	to	30/11/08	34.27
1/10/08	to	31/12/08	17.89	1/10/08	to	31/12/08	33.81
1/11/08	to	31/01/09	16.56	1/11/08	to	31/01/09	33.39
1/12/08	to	28/02/09	16.58	1/12/08	to	28/02/09	32.51
1/01/09	to	31/03/09	17.85	1/01/09	to	31/03/09	31.28
1/02/09	to	30/04/09	18.98	1/02/09	to	30/04/09	30.07
1/03/09	to	31/05/09	20.62	1/03/09	to	31/05/09	29.28
1/04/09	to	30/06/09	22.57	1/04/09	to	30/06/09	29.30
1/05/09	to	31/07/09	23.50	1/05/09	to	31/07/09	29.66
1/06/09	to	31/08/09	22.37	1/06/09	to	31/08/09	29.34
1/07/09	to	30/09/09	21.96	1/07/09	to	30/09/09	28.35
1/08/09	to	31/10/09	21.57	1/08/09	to	31/10/09	27.69
1/09/09	to	30/11/09	20.98	1/09/09	to	30/11/09	27.76
1/10/09	to	31/12/09	21.16	1/10/09	to	31/12/09	27.43
1/11/09	to	31/01/10	21.81	1/11/09	to	31/01/10	27.58
1/12/09	to	28/02/10	22.52	1/12/09	to	28/02/10	28.06
1/01/010	to	31/03/10	23.87	1/01/010	to	31/03/10	28.78
1/02/10	to	30/04/10	26.11	1/02/10	to	30/04/10	29.67

WALES

Sawlog Despatch Prices from March 2005

£ / m3

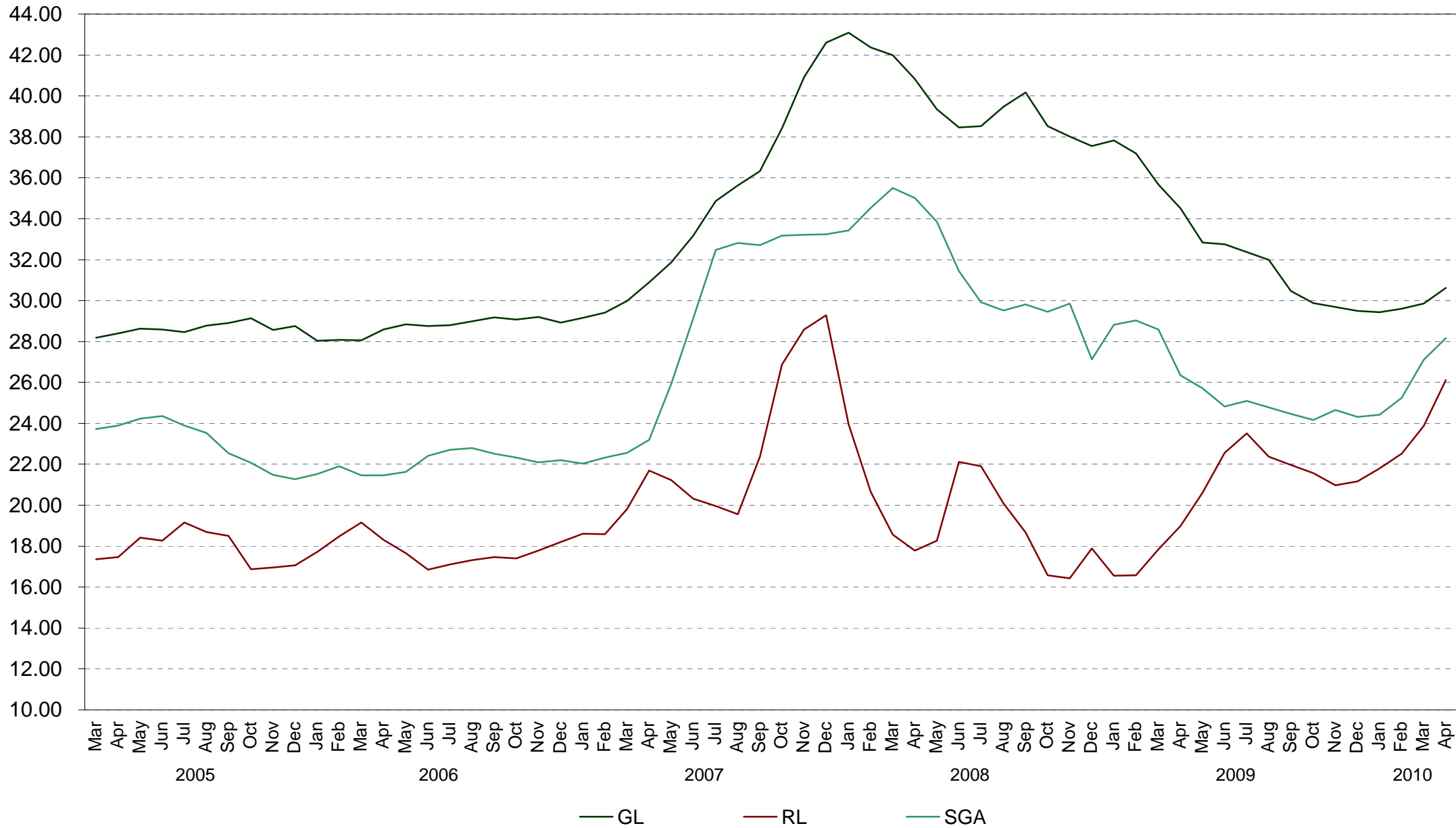

Direct Production - SCOTLAND Despatch Unit Prices

		Unit Price			Unit Price
Green		m3Sub	Short Green		m3Sub
1/02/07 to	30/04/07	30.06	1/02/07 to	30/04/07	23.80
1/03/07 to	31/05/07	30.82	1/03/07 to	31/05/07	24.62
1/04/07 to	30/06/07	31.75	1/04/07 to	30/06/07	26.41
1/05/07 to	31/07/07	32.01	1/05/07 to	31/07/07	26.19
1/06/07 to	31/08/07	32.74	1/06/07 to	31/08/07	26.16
1/07/07 to	30/09/07	32.96	1/07/07 to	30/09/07	26.04
1/08/07 to	31/10/07	32.97	1/08/07 to	31/10/07	26.92
1/09/07 to	30/11/07	32.94	1/09/07 to	30/11/07	27.99
1/10/07 to	31/12/07	33.08	1/10/07 to	31/12/07	28.20
1/11/07 to	31/01/08	33.45	1/11/07 to	31/01/08	28.21
1/12/07 to	29/02/08	34.27	1/12/07 to	29/02/08	27.99
1/01/08 to	31/03/08	34.76	1/01/08 to	31/03/08	28.61
1/02/08 to	30/04/08	35.34	1/02/08 to	30/04/08	26.95
1/03/08 to	31/05/08	35.78	1/03/08 to	31/05/08	26.10
1/04/08 to	30/06/08	36.03	1/04/08 to	30/06/08	25.52
1/05/08 to	31/07/08	35.78	1/05/08 to	31/07/08	25.91
1/06/08 to	31/08/08	35.76	1/06/08 to	31/08/08	26.24
1/07/08 to	30/09/08	35.63	1/07/08 to	30/09/08	26.98
1/08/08 to	31/10/08	35.40	1/08/08 to	31/10/08	26.64
1/09/08 to	30/11/08	34.26	1/09/08 to	30/11/08	25.76
1/10/08 to	31/12/08	32.93	1/10/08 to	31/12/08	23.91
1/11/08 to	31/01/09	32.42	1/11/08 to	31/01/09	23.81
1/12/08 to	28/02/09	31.09	1/12/08 to	28/02/09	24.94
1/01/09 to	31/03/09	30.77	1/01/09 to	31/03/09	25.11
1/02/09 to	30/04/09	30.44	1/02/09 to	30/04/09	24.34
1/03/09 to	31/05/09	30.54	1/03/09 to	31/05/09	22.87
1/04/09 to	30/06/09	30.12	1/04/09 to	30/06/09	21.97
1/05/09 to	31/07/09	29.89	1/05/09 to	31/07/09	21.82
1/06/09 to	31/08/09	29.26	1/06/09 to	31/08/09	21.81
1/07/09 to	30/09/09	28.78	1/07/09 to	30/09/09	22.10
1/08/09 to	31/10/09	28.40	1/08/09 to	31/10/09	22.37
1/09/09 to	30/11/09	28.47	1/09/09 to	30/11/09	21.91
1/10/09 to	31/12/09	28.51	1/10/09 to	31/12/09	21.19
1/11/09 to	31/01/10	28.85	1/11/09 to	31/01/10	21.31
1/12/09 to	28/02/10	29.18	1/12/09 to	28/02/10	20.95
1/01/010 to	31/03/10	29.74	1/01/010 to	31/03/10	21.20
1/02/10 to	30/04/10	30.05	1/02/10 to	30/04/10	22.79

		Unit Price			Unit Price
Red		m3Sub	Summary for All		m3Sub
1/02/07 to	30/04/07	27.14	1/02/07 to	30/04/07	28.04
1/03/07 to	31/05/07	27.76	1/03/07 to	31/05/07	28.75
1/04/07 to	30/06/07	28.41	1/04/07 to	30/06/07	29.59
1/05/07 to	31/07/07	28.91	1/05/07 to	31/07/07	29.98
1/06/07 to	31/08/07	29.25	1/06/07 to	31/08/07	30.37
1/07/07 to	30/09/07	29.83	1/07/07 to	30/09/07	30.87
1/08/07 to	31/10/07	30.80	1/08/07 to	31/10/07	31.46
1/09/07 to	30/11/07	31.47	1/09/07 to	30/11/07	31.86
1/10/07 to	31/12/07	31.65	1/10/07 to	31/12/07	32.01
1/11/07 to	31/01/08	32.40	1/11/07 to	31/01/08	32.50
1/12/07 to	29/02/08	32.72	1/12/07 to	29/02/08	33.02
1/01/08 to	31/03/08	32.87	1/01/08 to	31/03/08	33.35
1/02/08 to	30/04/08	32.86	1/02/08 to	30/04/08	33.41
1/03/08 to	31/05/08	32.63	1/03/08 to	31/05/08	33.16
1/04/08 to	30/06/08	32.28	1/04/08 to	30/06/08	32.92
1/05/08 to	31/07/08	31.68	1/05/08 to	31/07/08	32.45
1/06/08 to	31/08/08	31.57	1/06/08 to	31/08/08	32.36
1/07/08 to	30/09/08	31.42	1/07/08 to	30/09/08	32.22
1/08/08 to	31/10/08	31.23	1/08/08 to	31/10/08	32.06
1/09/08 to	30/11/08	30.22	1/09/08 to	30/11/08	31.12
1/10/08 to	31/12/08	29.27	1/10/08 to	31/12/08	29.95
1/11/08 to	31/01/09	28.18	1/11/08 to	31/01/09	29.20
1/12/08 to	28/02/09	27.53	1/12/08 to	28/02/09	28.35
1/01/09 to	31/03/09	27.43	1/01/09 to	31/03/09	28.29
1/02/09 to	30/04/09	27.62	1/02/09 to	30/04/09	28.26
1/03/09 to	31/05/09	27.49	1/03/09 to	31/05/09	28.22
1/04/09 to	30/06/09	27.32	1/04/09 to	30/06/09	27.94
1/05/09 to	31/07/09	26.88	1/05/09 to	31/07/09	27.46
1/06/09 to	31/08/09	26.44	1/06/09 to	31/08/09	26.92
1/07/09 to	30/09/09	26.32	1/07/09 to	30/09/09	26.69
1/08/09 to	31/10/09	26.41	1/08/09 to	31/10/09	26.78
1/09/09 to	30/11/09	26.88	1/09/09 to	30/11/09	27.03
1/10/09 to	31/12/09	26.98	1/10/09 to	31/12/09	27.12
1/11/09 to	31/01/10	26.69	1/11/09 to	31/01/10	27.13
1/12/09 to	28/02/10	27.02	1/12/09 to	28/02/10	27.39
1/01/010 to	31/03/10	27.46	1/01/010 to	31/03/10	27.85
1/02/10 to	30/04/10	27.83	1/02/10 to	30/04/10	28.17

SCOTLAND

Sawlog Despatch Prices from March 2005

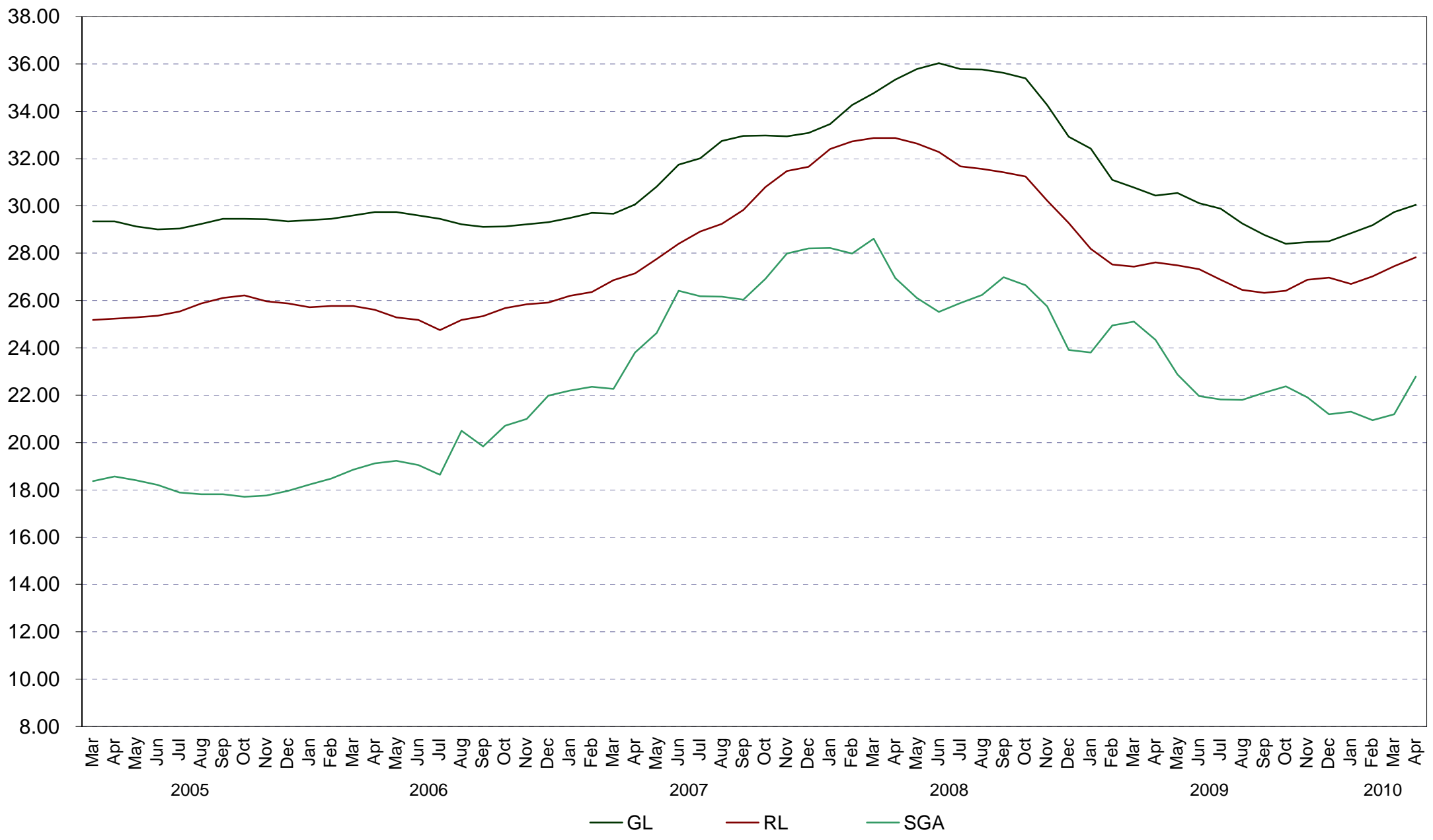

STANDING SALES - GB DESPATCH UNIT PRICES

Thinning (Weight)		Unit Price	Clearfell (Weight)		Unit Price
		Tonne			Tonne
1/02/07	to 30/04/07	7.73	1/02/07	to 30/04/07	11.68
1/03/07	to 31/05/07	7.66	1/03/07	to 31/05/07	11.63
1/04/07	to 30/06/07	7.58	1/04/07	to 30/06/07	11.64
1/05/07	to 31/07/07	7.79	1/05/07	to 31/07/07	11.80
1/06/07	to 31/08/07	9.34	1/06/07	to 31/08/07	12.25
1/07/07	to 30/09/07	11.94	1/07/07	to 30/09/07	12.90
1/08/07	to 31/10/07	13.17	1/08/07	to 31/10/07	13.62
1/09/07	to 30/11/07	13.01	1/09/07	to 30/11/07	14.28
1/10/07	to 31/12/07	13.02	1/10/07	to 31/12/07	14.30
1/11/07	to 31/01/08	13.47	1/11/07	to 31/01/08	14.70
1/12/07	to 29/02/08	14.23	1/12/07	to 29/02/08	15.03
1/01/08	to 31/03/08	14.61	1/01/08	to 31/03/08	14.87
1/02/08	to 30/04/08	14.91	1/02/08	to 30/04/08	15.06
1/03/08	to 31/05/08	15.37	1/03/08	to 31/05/08	15.44
1/04/08	to 30/06/08	15.68	1/04/08	to 30/06/08	16.09
1/05/08	to 31/07/08	15.28	1/05/08	to 31/07/08	16.10
1/06/08	to 31/08/08	14.39	1/06/08	to 31/08/08	16.10
1/07/08	to 30/09/08	13.34	1/07/08	to 30/09/08	16.14
1/08/08	to 31/10/08	12.35	1/08/08	to 31/10/08	15.58
1/09/08	to 30/11/08	11.93	1/09/08	to 30/11/08	14.58
1/10/08	to 31/12/08	10.92	1/10/08	to 31/12/08	13.62
1/11/08	to 31/01/09	10.60	1/11/08	to 31/01/09	13.45
1/12/08	to 28/02/09	10.65	1/12/08	to 28/02/09	13.39
1/01/09	to 31/03/09	10.52	1/01/09	to 31/03/09	13.19
1/02/09	to 30/04/09	10.05	1/02/09	to 30/04/09	12.85
1/03/09	to 31/05/09	9.51	1/03/09	to 31/05/09	12.36
1/04/09	to 30/06/09	9.24	1/04/09	to 30/06/09	12.02
1/05/09	to 31/07/09	9.50	1/05/09	to 31/07/09	11.87
1/06/09	to 31/08/09	9.95	1/06/09	to 31/08/09	11.84
1/07/09	to 30/09/09	10.44	1/07/09	to 30/09/09	11.88
1/08/09	to 31/10/09	10.65	1/08/09	to 31/10/09	11.93
1/09/09	to 30/11/09	10.87	1/09/09	to 30/11/09	11.90
1/10/09	to 31/12/09	10.98	1/10/09	to 31/12/09	11.95
1/11/09	to 31/01/10	11.53	1/11/09	to 31/01/10	12.22
1/12/09	to 28/02/10	12.24	1/12/09	to 28/02/10	12.60
1/01/10	to 31/03/10	12.46	1/01/10	to 31/03/10	13.24
1/02/10	to 30/04/10	12.43	1/02/10	to 30/04/10	13.76

Summary		Unit Price
		(£/m3obs)
1/02/07	to 30/04/07	8.66
1/03/07	to 31/05/07	8.71
1/04/07	to 30/06/07	8.74
1/05/07	to 31/07/07	8.90
1/06/07	to 31/08/07	9.40
1/07/07	to 30/09/07	10.22
1/08/07	to 31/10/07	10.88
1/09/07	to 30/11/07	11.24
1/10/07	to 31/12/07	11.27
1/11/07	to 31/01/08	11.62
1/12/07	to 29/02/08	11.98
1/01/08	to 31/03/08	11.95
1/02/08	to 30/04/08	12.12
1/03/08	to 31/05/08	12.44
1/04/08	to 30/06/08	12.90
1/05/08	to 31/07/08	12.84
1/06/08	to 31/08/08	12.69
1/07/08	to 30/09/08	12.58
1/08/08	to 31/10/08	12.09
1/09/08	to 30/11/08	11.38
1/10/08	to 31/12/08	10.52
1/11/08	to 31/01/09	10.30
1/12/08	to 28/02/09	10.22
1/01/09	to 31/03/09	10.07
1/02/09	to 30/04/09	9.79
1/03/09	to 31/05/09	9.43
1/04/09	to 30/06/09	9.24
1/05/09	to 31/07/09	9.22
1/06/09	to 31/08/09	9.27
1/07/09	to 30/09/09	9.37
1/08/09	to 31/10/09	9.42
1/09/09	to 30/11/09	9.44
1/10/09	to 31/12/09	9.48
1/11/09	to 31/01/10	9.75
1/12/09	to 28/02/10	10.10
1/01/10	to 31/03/10	10.55
1/02/10	to 30/04/10	10.88

GB

SS unit price (£ tonne / m3) from March 2005

£/Tonne

£ / m3 obs

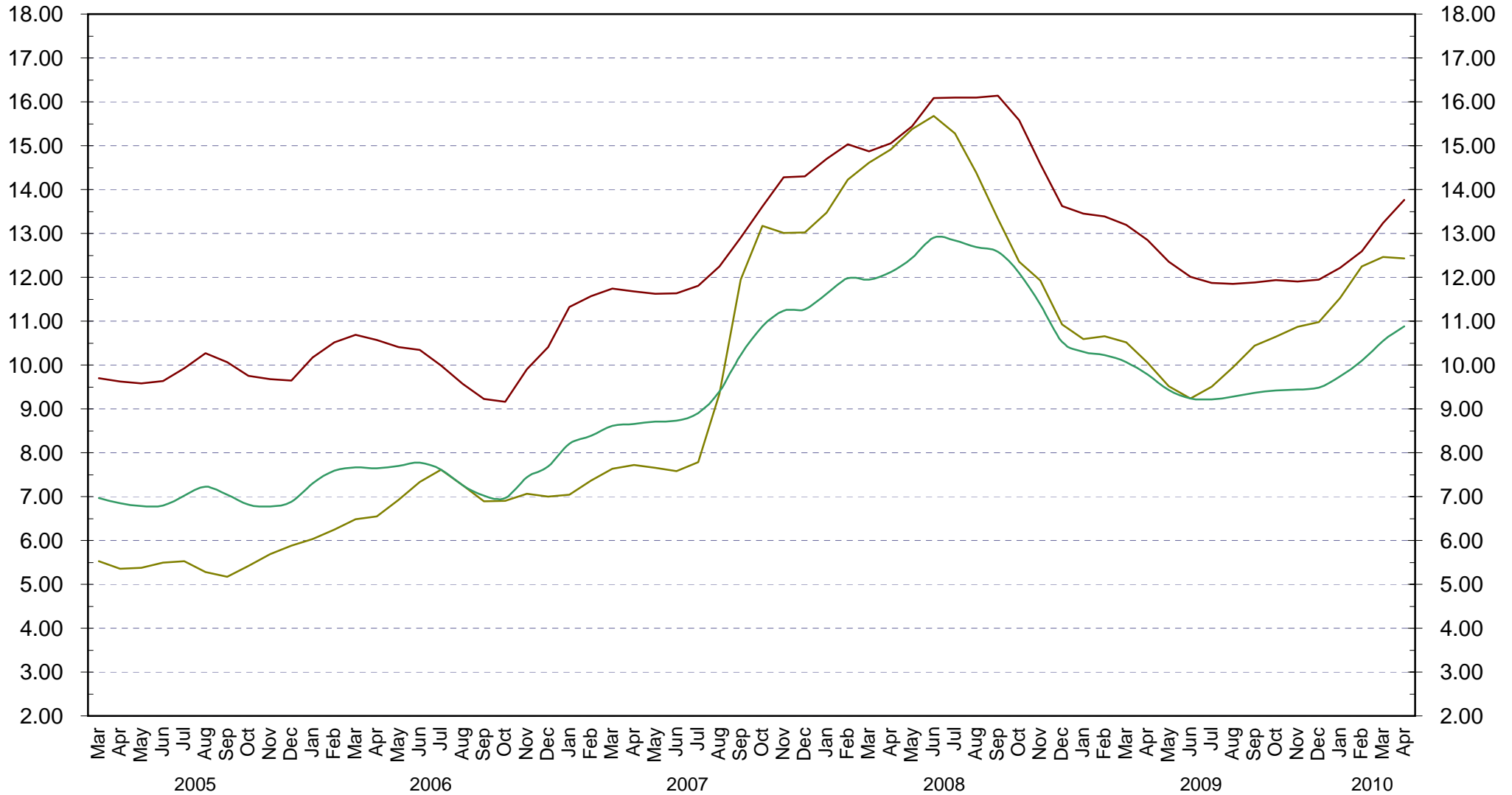

— Thinning (Weight) — Clearfell (Weight) — Summary (m3 obs)

STANDING SALES - ENGLAND DESPATCH UNIT PRICES

Thinning (Weight)		Unit Price	Clearfell (Weight)		Unit Price
		Tonne			Tonne
1/02/07	to 30/04/07	8.61	1/02/07	to 30/04/07	14.55
1/03/07	to 31/05/07	8.59	1/03/07	to 31/05/07	14.67
1/04/07	to 30/06/07	8.65	1/04/07	to 30/06/07	15.23
1/05/07	to 31/07/07	9.00	1/05/07	to 31/07/07	15.57
1/06/07	to 31/08/07	11.84	1/06/07	to 31/08/07	15.87
1/07/07	to 30/09/07	14.98	1/07/07	to 30/09/07	16.76
1/08/07	to 31/10/07	16.34	1/08/07	to 31/10/07	18.02
1/09/07	to 30/11/07	15.81	1/09/07	to 30/11/07	18.81
1/10/07	to 31/12/07	15.46	1/10/07	to 31/12/07	18.76
1/11/07	to 31/01/08	15.29	1/11/07	to 31/01/08	18.50
1/12/07	to 29/02/08	16.13	1/12/07	to 29/02/08	18.44
1/01/08	to 31/03/08	17.12	1/01/08	to 31/03/08	17.99
1/02/08	to 30/04/08	18.61	1/02/08	to 30/04/08	18.32
1/03/08	to 31/05/08	19.87	1/03/08	to 31/05/08	18.38
1/04/08	to 30/06/08	19.82	1/04/08	to 30/06/08	19.22
1/05/08	to 31/07/08	18.65	1/05/08	to 31/07/08	19.33
1/06/08	to 31/08/08	16.99	1/06/08	to 31/08/08	19.95
1/07/08	to 30/09/08	16.04	1/07/08	to 30/09/08	20.54
1/08/08	to 31/10/08	14.55	1/08/08	to 31/10/08	20.15
1/09/08	to 30/11/08	13.59	1/09/08	to 30/11/08	18.71
1/10/08	to 31/12/08	11.29	1/10/08	to 31/12/08	16.78
1/11/08	to 31/01/09	10.83	1/11/08	to 31/01/09	16.02
1/12/08	to 28/02/09	11.19	1/12/08	to 28/02/09	16.20
1/01/09	to 31/03/09	11.48	1/01/09	to 31/03/09	16.07
1/02/09	to 30/04/09	11.36	1/02/09	to 30/04/09	15.96
1/03/09	to 31/05/09	11.34	1/03/09	to 31/05/09	15.79
1/04/09	to 30/06/09	11.50	1/04/09	to 30/06/09	16.34
1/05/09	to 31/07/09	12.27	1/05/09	to 31/07/09	16.44
1/06/09	to 31/08/09	12.09	1/06/09	to 31/08/09	16.49
1/07/09	to 30/09/09	11.81	1/07/09	to 30/09/09	15.97
1/08/09	to 31/10/09	11.29	1/08/09	to 31/10/09	15.34
1/09/09	to 30/11/09	11.32	1/09/09	to 30/11/09	15.20
1/10/09	to 31/12/09	11.47	1/10/09	to 31/12/09	15.26
1/11/09	to 31/01/10	11.90	1/11/09	to 31/01/10	15.43
1/12/09	to 28/02/10	12.51	1/12/09	to 28/02/10	15.41
1/01/10	to 31/03/10	12.42	1/01/10	to 31/03/10	15.53
1/02/10	to 30/04/10	12.71	1/02/10	to 30/04/10	17.32

Summary	Unit Price	
	(£/m3obs)	
1/02/07	to 30/04/07	10.14
1/03/07	to 31/05/07	10.34
1/04/07	to 30/06/07	10.66
1/05/07	to 31/07/07	10.95
1/06/07	to 31/08/07	11.65
1/07/07	to 30/09/07	12.92
1/08/07	to 31/10/07	13.91
1/09/07	to 30/11/07	14.17
1/10/07	to 31/12/07	14.08
1/11/07	to 31/01/08	13.91
1/12/07	to 29/02/08	14.13
1/01/08	to 31/03/08	14.26
1/02/08	to 30/04/08	14.85
1/03/08	to 31/05/08	15.21
1/04/08	to 30/06/08	15.66
1/05/08	to 31/07/08	15.39
1/06/08	to 31/08/08	15.22
1/07/08	to 30/09/08	15.41
1/08/08	to 31/10/08	14.91
1/09/08	to 30/11/08	13.93
1/10/08	to 31/12/08	12.01
1/11/08	to 31/01/09	11.29
1/12/08	to 28/02/09	11.26
1/01/09	to 31/03/09	11.36
1/02/09	to 30/04/09	11.39
1/03/09	to 31/05/09	11.48
1/04/09	to 30/06/09	11.97
1/05/09	to 31/07/09	12.23
1/06/09	to 31/08/09	12.07
1/07/09	to 30/09/09	11.65
1/08/09	to 31/10/09	11.06
1/09/09	to 30/11/09	11.04
1/10/09	to 31/12/09	11.08
1/11/09	to 31/01/10	11.28
1/12/09	to 28/02/10	11.44
1/01/10	to 31/03/10	11.40
1/02/10	to 30/04/10	12.34

ENGLAND

SS unit price (£ tonne / m3) from March 2005

£ / tonne

£ / m3 obs

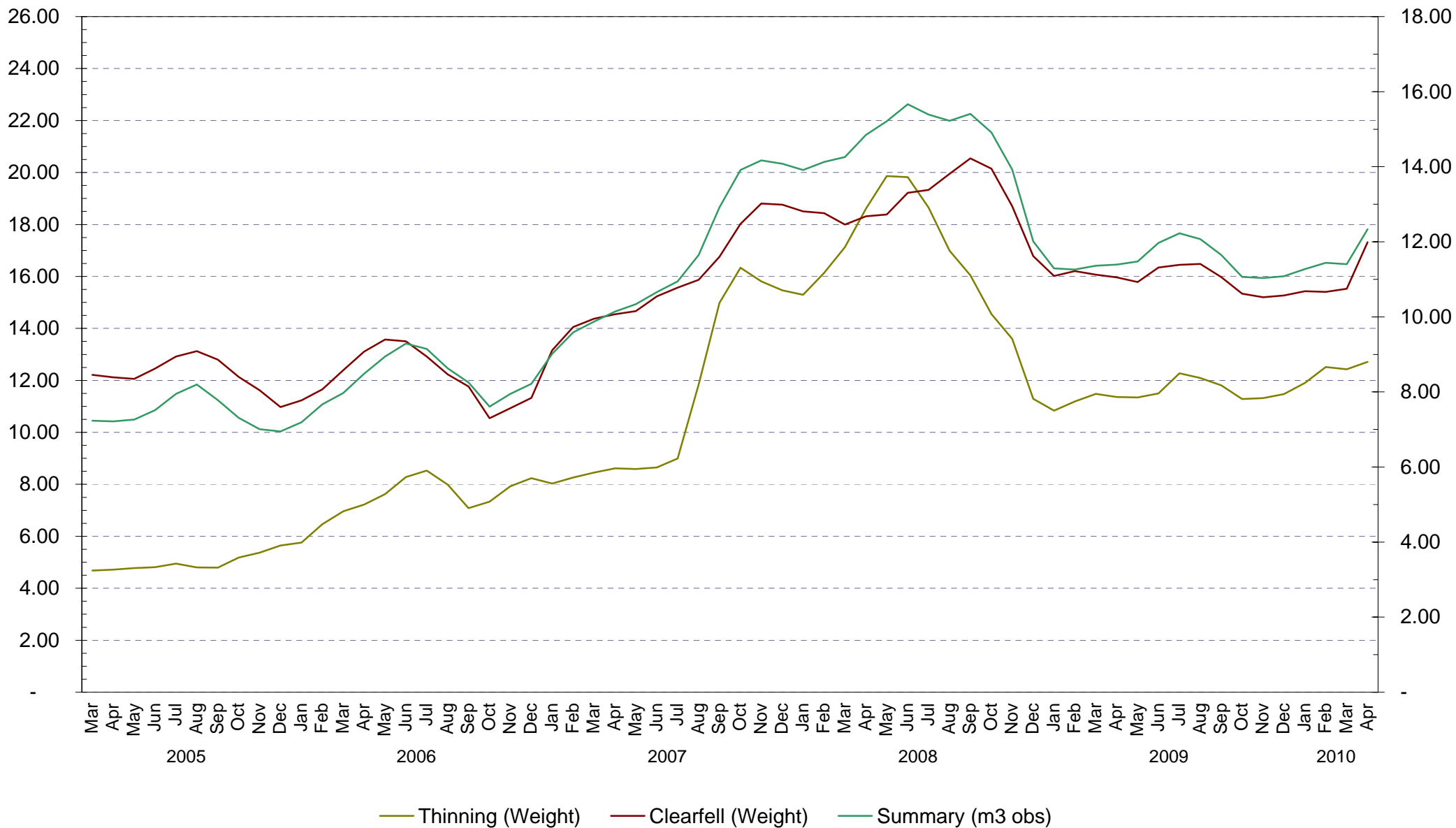

STANDING SALES - WALES DESPATCH UNIT PRICES

Thinning (Weight)		Unit Price	Clearfell (Weight)	Unit Price
		Tonne		
1/02/07	to 30/04/07	5.88	1/02/07	to 30/04/07 11.44
1/03/07	to 31/05/07	5.94	1/03/07	to 31/05/07 10.48
1/04/07	to 30/06/07	5.88	1/04/07	to 30/06/07 9.15
1/05/07	to 31/07/07	6.72	1/05/07	to 31/07/07 8.58
1/06/07	to 31/08/07	7.09	1/06/07	to 31/08/07 10.06
1/07/07	to 30/09/07	7.74	1/07/07	to 30/09/07 12.12
1/08/07	to 31/10/07	7.70	1/08/07	to 31/10/07 14.02
1/09/07	to 30/11/07	9.02	1/09/07	to 30/11/07 14.77
1/10/07	to 31/12/07	11.21	1/10/07	to 31/12/07 15.49
1/11/07	to 31/01/08	13.63	1/11/07	to 31/01/08 16.95
1/12/07	to 29/02/08	13.63	1/12/07	to 29/02/08 18.09
1/01/08	to 31/03/08	12.71	1/01/08	to 31/03/08 18.14
1/02/08	to 30/04/08	12.24	1/02/08	to 30/04/08 17.92
1/03/08	to 31/05/08	12.87	1/03/08	to 31/05/08 19.20
1/04/08	to 30/06/08	13.81	1/04/08	to 30/06/08 20.33
1/05/08	to 31/07/08	14.52	1/05/08	to 31/07/08 21.51
1/06/08	to 31/08/08	14.83	1/06/08	to 31/08/08 21.48
1/07/08	to 30/09/08	14.43	1/07/08	to 30/09/08 22.04
1/08/08	to 31/10/08	13.19	1/08/08	to 31/10/08 21.83
1/09/08	to 30/11/08	11.99	1/09/08	to 30/11/08 21.19
1/10/08	to 31/12/08	11.94	1/10/08	to 31/12/08 20.44
1/11/08	to 31/01/09	12.06	1/11/08	to 31/01/09 18.24
1/12/08	to 28/02/09	11.68	1/12/08	to 28/02/09 16.31
1/01/09	to 31/03/09	11.71	1/01/09	to 31/03/09 14.92
1/02/09	to 30/04/09	11.65	1/02/09	to 30/04/09 14.44
1/03/09	to 31/05/09	11.46	1/03/09	to 31/05/09 14.23
1/04/09	to 30/06/09	10.81	1/04/09	to 30/06/09 14.31
1/05/09	to 31/07/09	9.80	1/05/09	to 31/07/09 15.19
1/06/09	to 31/08/09	9.56	1/06/09	to 31/08/09 15.22
1/07/09	to 30/09/09	10.99	1/07/09	to 30/09/09 14.93
1/08/09	to 31/10/09	12.55	1/08/09	to 31/10/09 13.47
1/09/09	to 30/11/09	13.10	1/09/09	to 30/11/09 12.31
1/10/09	to 31/12/09	12.75	1/10/09	to 31/12/09 12.23
1/11/09	to 31/01/10	13.47	1/11/09	to 31/01/10 12.36
1/12/09	to 28/02/10	13.42	1/12/09	to 28/02/10 12.79
1/01/10	to 31/03/10	13.21	1/01/10	to 31/03/10 14.96
1/02/10	to 30/04/10	12.55	1/02/10	to 30/04/10 16.24

Summary	Unit Price
	(£/m3obs)
1/02/07	to 30/04/07 7.85
1/03/07	to 31/05/07 7.42
1/04/07	to 30/06/07 6.72
1/05/07	to 31/07/07 6.54
1/06/07	to 31/08/07 7.51
1/07/07	to 30/09/07 8.89
1/08/07	to 31/10/07 10.23
1/09/07	to 30/11/07 10.79
1/10/07	to 31/12/07 11.68
1/11/07	to 31/01/08 13.04
1/12/07	to 29/02/08 13.82
1/01/08	to 31/03/08 13.60
1/02/08	to 30/04/08 13.32
1/03/08	to 31/05/08 14.08
1/04/08	to 30/06/08 15.00
1/05/08	to 31/07/08 15.87
1/06/08	to 31/08/08 16.03
1/07/08	to 30/09/08 16.54
1/08/08	to 31/10/08 16.54
1/09/08	to 30/11/08 16.12
1/10/08	to 31/12/08 15.41
1/11/08	to 31/01/09 13.87
1/12/08	to 28/02/09 12.52
1/01/09	to 31/03/09 11.60
1/02/09	to 30/04/09 11.29
1/03/09	to 31/05/09 11.18
1/04/09	to 30/06/09 11.24
1/05/09	to 31/07/09 11.84
1/06/09	to 31/08/09 11.86
1/07/09	to 30/09/09 11.73
1/08/09	to 31/10/09 10.80
1/09/09	to 30/11/09 9.99
1/10/09	to 31/12/09 9.90
1/11/09	to 31/01/10 10.07
1/12/09	to 28/02/10 10.36
1/01/10	to 31/03/10 11.96
1/02/10	to 30/04/10 12.91

WALES

SS unit price (£ tonne / m3) from March 2005

£ / tonne

£ / m3 obs

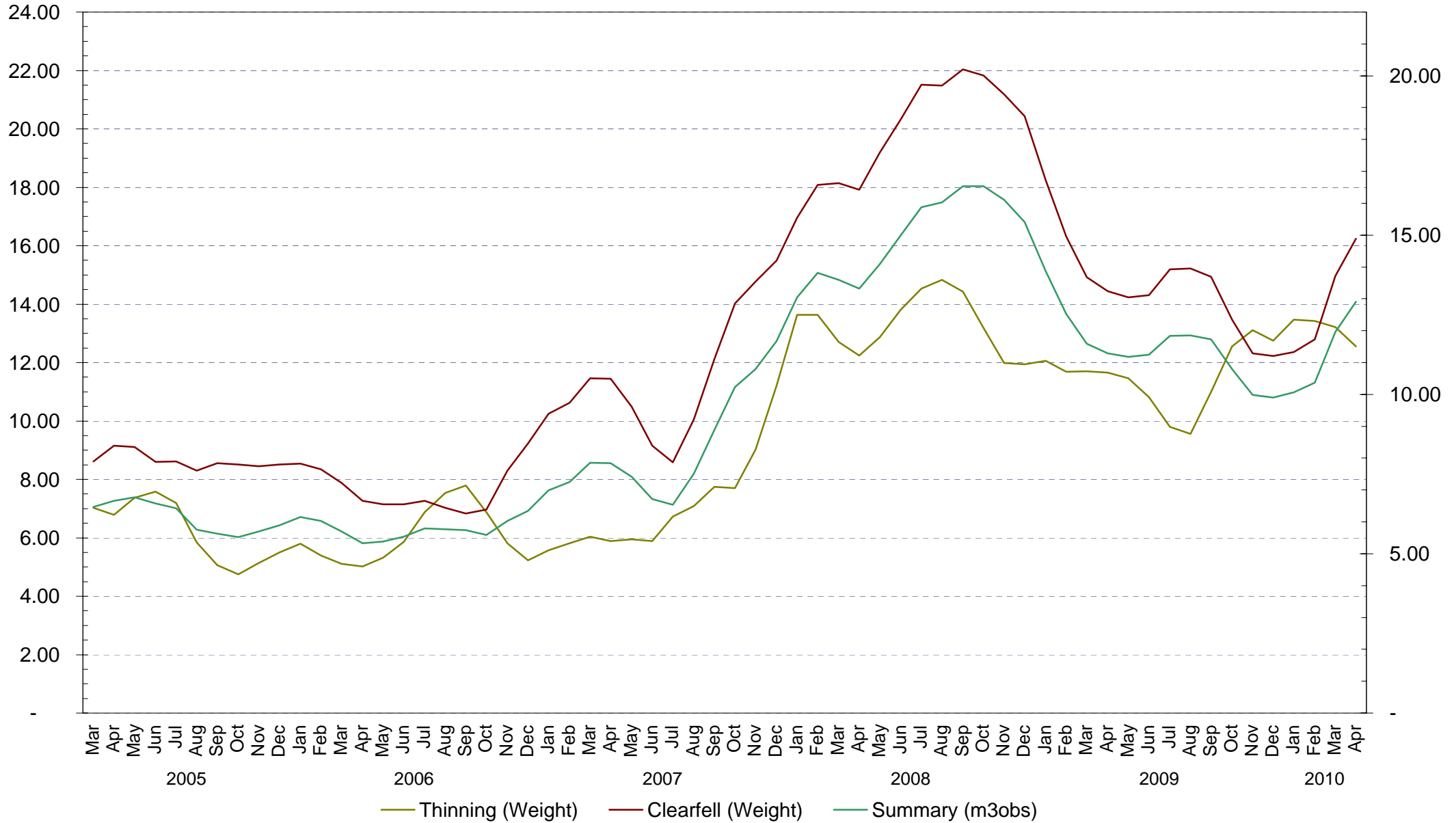

STANDING SALES - SCOTLAND DESPATCH UNIT PRICES

Thinning (Weight)		Unit Price	Clearfell (Weight)		Unit Price
		Tonne			Tonne
1/02/07	to 30/04/07	7.53	1/02/07	to 30/04/07	10.17
1/03/07	to 31/05/07	7.44	1/03/07	to 31/05/07	10.41
1/04/07	to 30/06/07	7.18	1/04/07	to 30/06/07	10.70
1/05/07	to 31/07/07	6.83	1/05/07	to 31/07/07	11.01
1/06/07	to 31/08/07	6.29	1/06/07	to 31/08/07	11.23
1/07/07	to 30/09/07	7.54	1/07/07	to 30/09/07	11.39
1/08/07	to 31/10/07	8.41	1/08/07	to 31/10/07	11.42
1/09/07	to 30/11/07	9.39	1/09/07	to 30/11/07	11.82
1/10/07	to 31/12/07	9.72	1/10/07	to 31/12/07	11.92
1/11/07	to 31/01/08	10.36	1/11/07	to 31/01/08	12.65
1/12/07	to 29/02/08	11.30	1/12/07	to 29/02/08	13.24
1/01/08	to 31/03/08	11.62	1/01/08	to 31/03/08	13.11
1/02/08	to 30/04/08	11.49	1/02/08	to 30/04/08	13.30
1/03/08	to 31/05/08	11.18	1/03/08	to 31/05/08	13.55
1/04/08	to 30/06/08	11.10	1/04/08	to 30/06/08	13.92
1/05/08	to 31/07/08	10.60	1/05/08	to 31/07/08	13.41
1/06/08	to 31/08/08	9.74	1/06/08	to 31/08/08	13.00
1/07/08	to 30/09/08	8.99	1/07/08	to 30/09/08	12.49
1/08/08	to 31/10/08	9.41	1/08/08	to 31/10/08	11.95
1/09/08	to 30/11/08	9.98	1/09/08	to 30/11/08	10.99
1/10/08	to 31/12/08	10.10	1/10/08	to 31/12/08	10.39
1/11/08	to 31/01/09	9.77	1/11/08	to 31/01/09	10.87
1/12/08	to 28/02/09	9.28	1/12/08	to 28/02/09	11.11
1/01/09	to 31/03/09	8.62	1/01/09	to 31/03/09	11.16
1/02/09	to 30/04/09	7.84	1/02/09	to 30/04/09	10.65
1/03/09	to 31/05/09	7.20	1/03/09	to 31/05/09	9.90
1/04/09	to 30/06/09	6.89	1/04/09	to 30/06/09	9.22
1/05/09	to 31/07/09	6.78	1/05/09	to 31/07/09	8.88
1/06/09	to 31/08/09	7.24	1/06/09	to 31/08/09	9.06
1/07/09	to 30/09/09	8.05	1/07/09	to 30/09/09	9.55
1/08/09	to 31/10/09	9.02	1/08/09	to 31/10/09	10.26
1/09/09	to 30/11/09	9.48	1/09/09	to 30/11/09	10.47
1/10/09	to 31/12/09	9.57	1/10/09	to 31/12/09	10.62
1/11/09	to 31/01/10	9.95	1/11/09	to 31/01/10	10.98
1/12/09	to 28/02/10	11.08	1/12/09	to 28/02/10	11.44
1/01/10	to 31/03/10	12.34	1/01/10	to 31/03/10	11.62
1/02/10	to 30/04/10	11.62	1/02/10	to 30/04/10	11.32

Summary	Unit Price	
	(£/m3obs)	
1/02/07	to 30/04/07	7.88
1/03/07	to 31/05/07	8.08
1/04/07	to 30/06/07	8.27
1/05/07	to 31/07/07	8.49
1/06/07	to 31/08/07	8.63
1/07/07	to 30/09/07	8.84
1/08/07	to 31/10/07	8.86
1/09/07	to 30/11/07	9.22
1/10/07	to 31/12/07	9.32
1/11/07	to 31/01/08	9.94
1/12/07	to 29/02/08	10.48
1/01/08	to 31/03/08	10.42
1/02/08	to 30/04/08	10.53
1/03/08	to 31/05/08	10.65
1/04/08	to 30/06/08	10.92
1/05/08	to 31/07/08	10.51
1/06/08	to 31/08/08	10.18
1/07/08	to 30/09/08	9.72
1/08/08	to 31/10/08	9.37
1/09/08	to 30/11/08	8.75
1/10/08	to 31/12/08	8.35
1/11/08	to 31/01/09	8.63
1/12/08	to 28/02/09	8.72
1/01/09	to 31/03/09	8.62
1/02/09	to 30/04/09	8.14
1/03/09	to 31/05/09	7.53
1/04/09	to 30/06/09	7.10
1/05/09	to 31/07/09	6.90
1/06/09	to 31/08/09	7.12
1/07/09	to 30/09/09	7.57
1/08/09	to 31/10/09	8.17
1/09/09	to 30/11/09	8.35
1/10/09	to 31/12/09	8.47
1/11/09	to 31/01/10	8.77
1/12/09	to 28/02/10	9.20
1/01/10	to 31/03/10	9.42
1/02/10	to 30/04/10	9.16

SCOTLAND

**SS unit price (£ tonne / m3)
from March 2005**

£ / tonne

£ / m3 obs

