

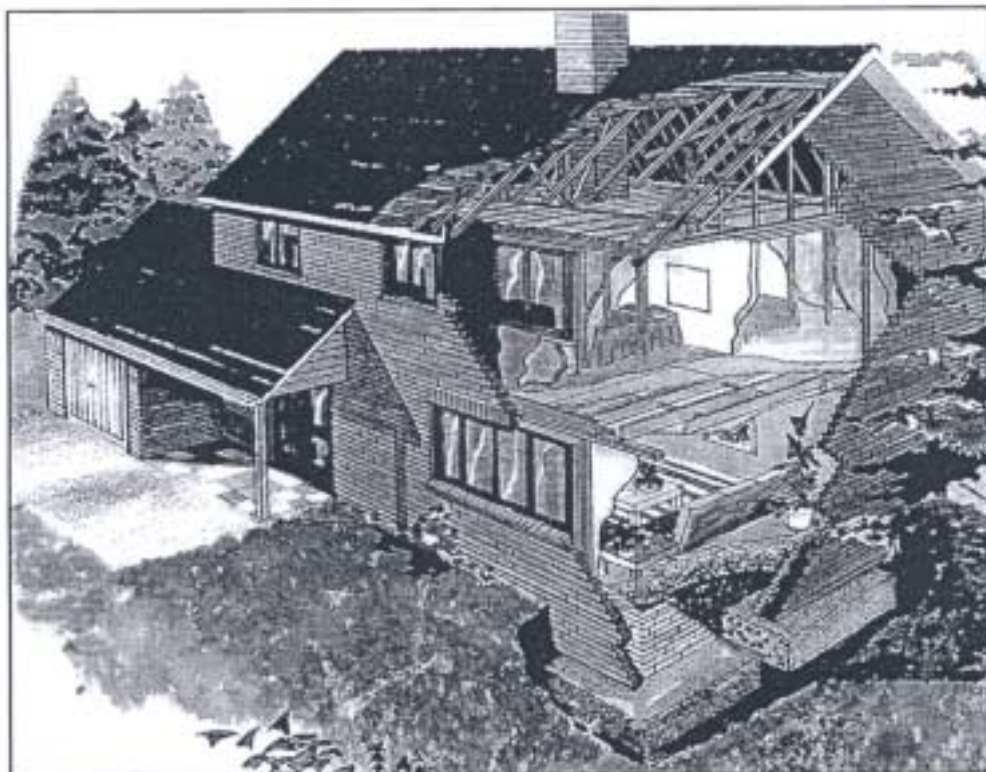

Wood is used in nearly all modern buildings. It is very important and is used in a wide variety of ways.

Different words are used to describe different parts of the house where wood is used.

Look at the diagram of a house below and at the descriptions underneath. Try to pair these descriptions.



DOORFRAME

DOOR

DORMERS

BATTEN

WINDOW

JOIST

WALL-PLATE

RAFTER

COLLARBEAM

WINDOW
FRAME

MULLION

LINTEL

	Strips of wood nailed to the rafters. The tiles or slates are nailed to the battens.
	A window built out from a sloping roof. Most attic rooms have dormer windows.
	A strong wooden beam laid along the top walls of the house. The joists and rafters rest on the wall-plates.
	Entrance/exit into/out of the house.
	The beam placed across the top of the window to support the weight of the wall.
	A wooden beam laid across from one wall to another. The floor boards are laid over the joists.
	A structure to support the window.
	Beam between the rafters.
	A structure to support the door.
	A sloping beam making part of the framework of the roof. The battens are attached to this.
	An opening in the wall to let in light.
	A vertical bar dividing lights in the window.