

3 Bed. 114m² Detached House (Unprotected Landscape)

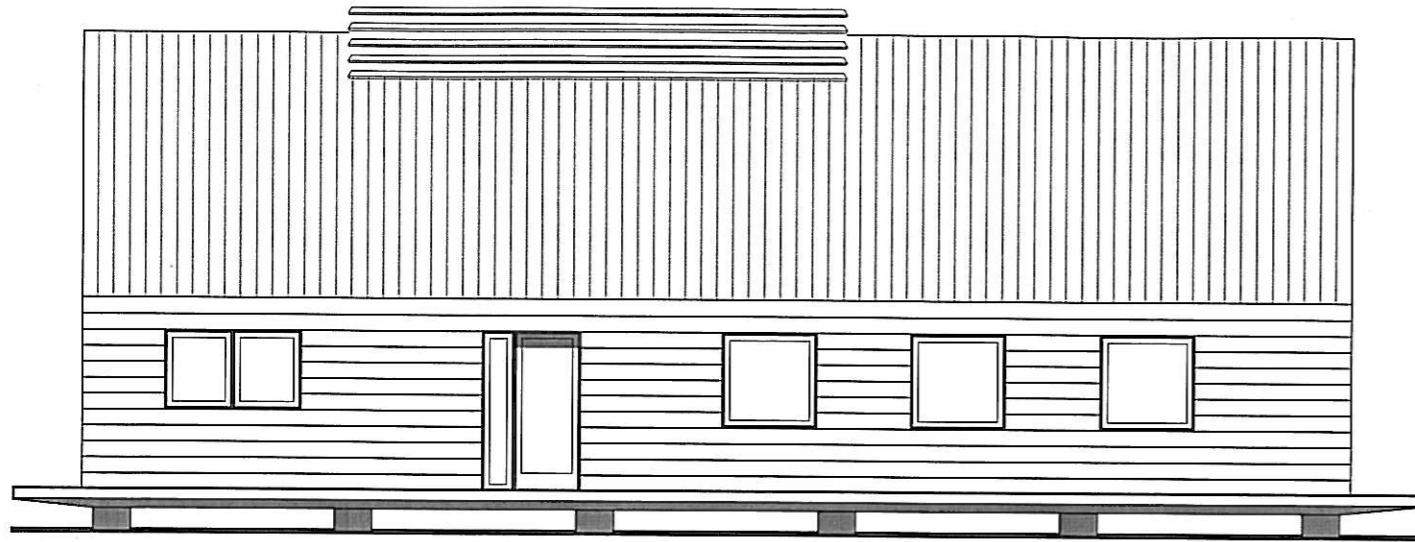

FRONT ELEVATION 1:100

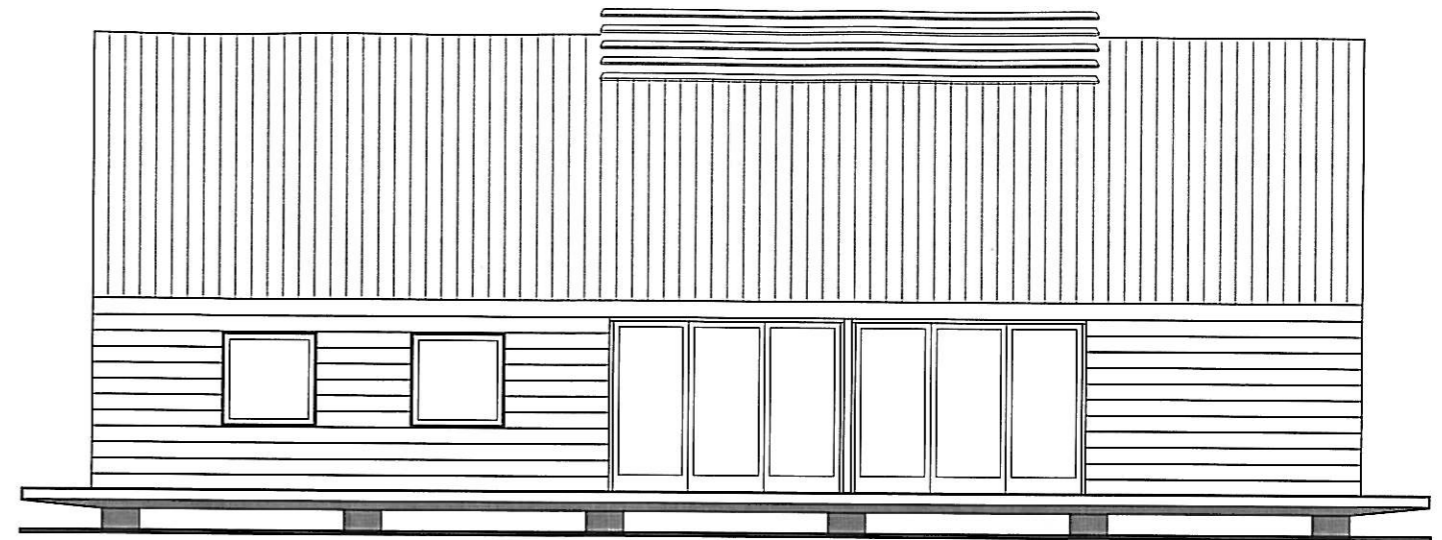

REAR ELEVATION 1:100

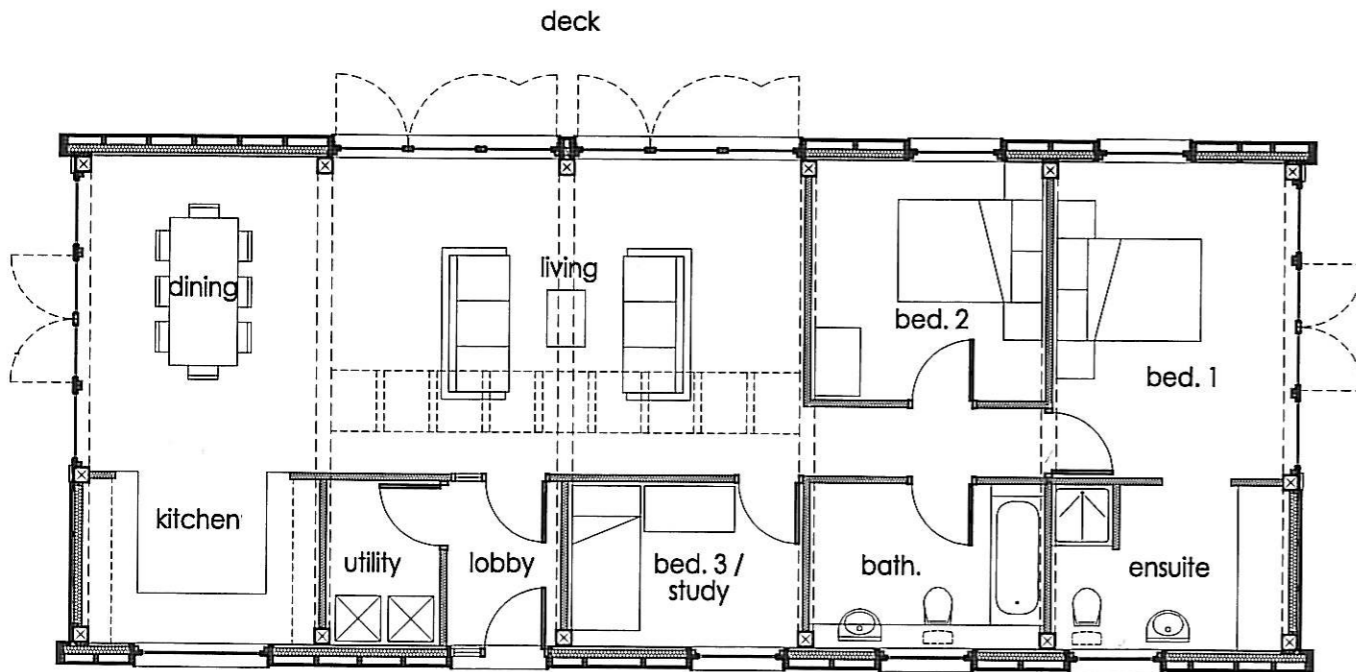

GROUND FLOOR PLAN 1:100

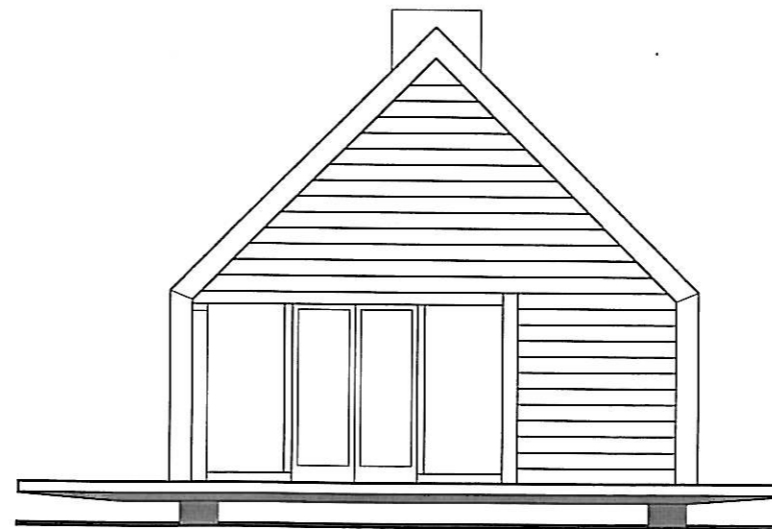

SIDE ELEVATION 1:100

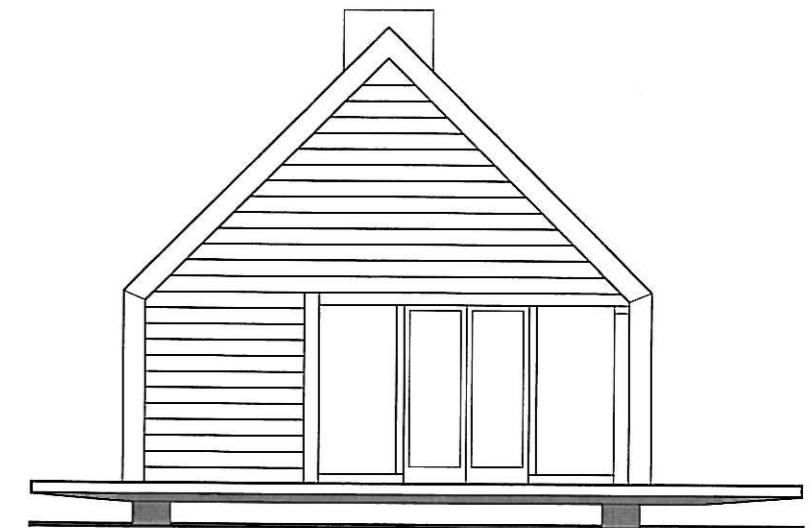

SIDE ELEVATION 1:100

PLEASE NOTE: THE FOLLOWING CONDITIONS APPLY TO THE USE OF THESE DRAWINGS AND DESIGNS:

These drawings are the copyright of Roderick James Architects LLP.

The designs are generic by nature and may require modification to suit individual site conditions and to reflect local planning authority requirements.

These drawings are provided under licence and can be downloaded and copied for no charge - provided they are to be used by private individuals only for use in discussion with their local planning authority.

Please note that the licence provided by Roderick James Architects LLP restricts the modification of the drawings by any party other than themselves.

These drawings have been prepared to outline design standards and are not suitable to be used as construction drawings.

Roderick James Architects LLP accepts no responsibility for these designs to comply with the Building Regulations'

PLEASE CONTACT US ON 01803 868000 IF YOU WOULD LIKE FURTHER GUIDANCE OR WOULD LIKE TO RETAIN OUR SERVICES IN CONNECTION WITH YOUR PROJECT