



East Elevation 1:100



North Elevation 1:100

possible location for solar heating / power cells
 Stainless steel flue
 natural slate roof
 fixed glazing to dining roof

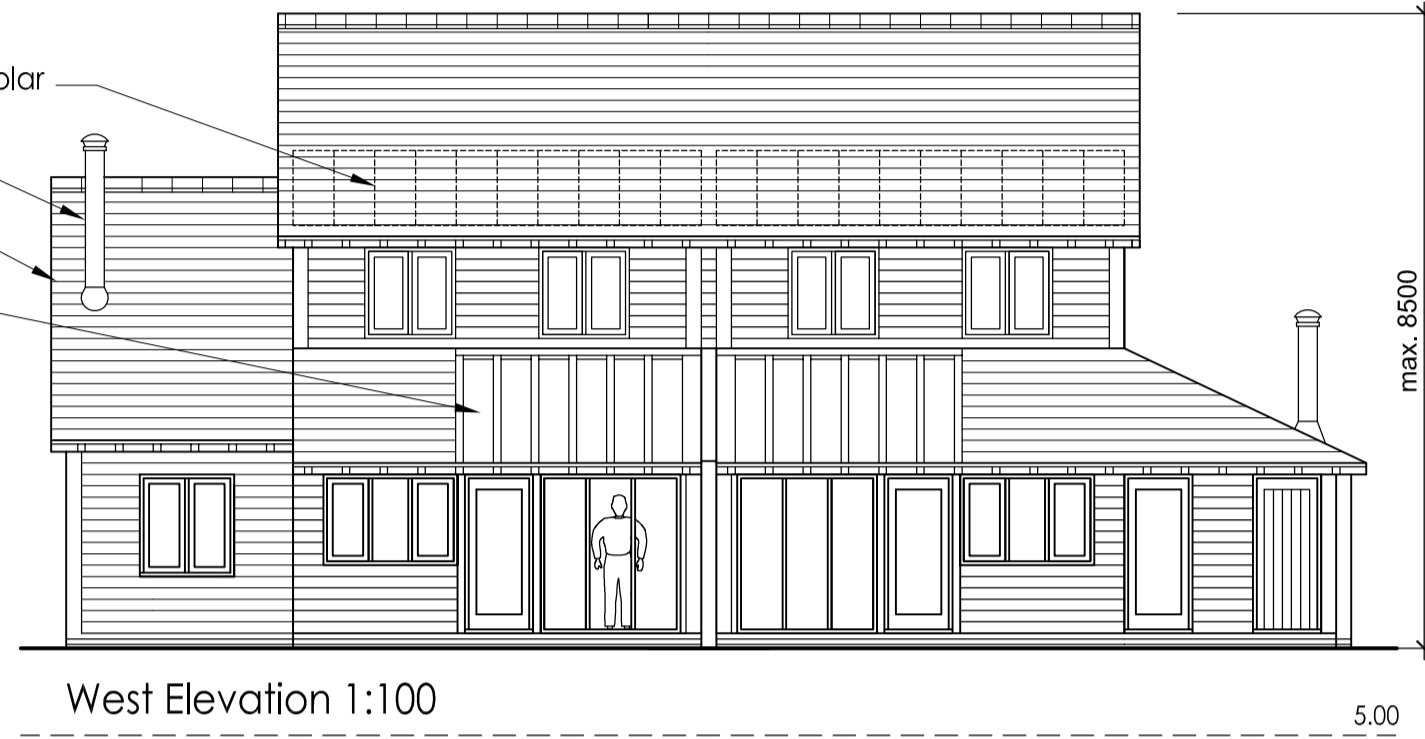

West Elevation 1:100

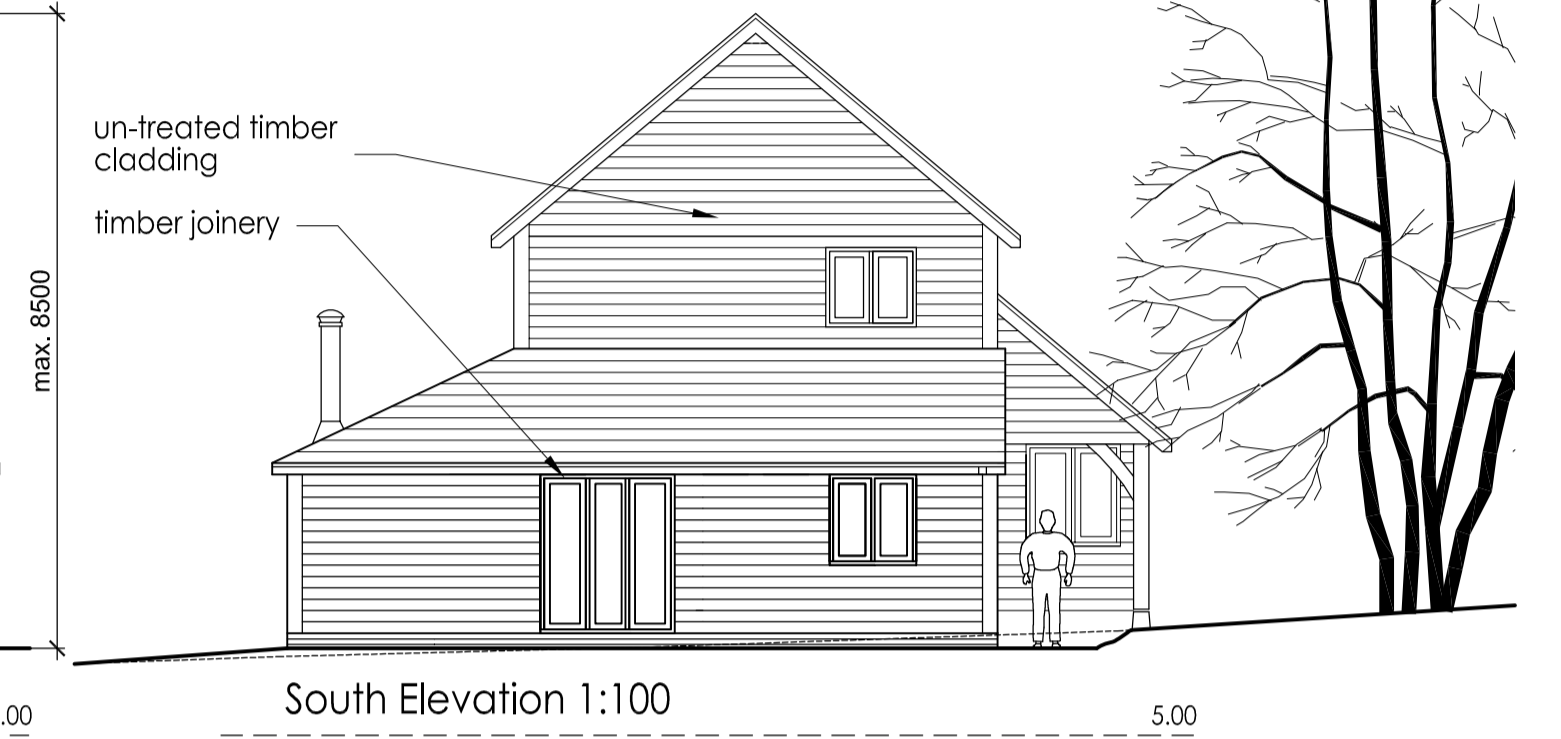

South Elevation 1:100

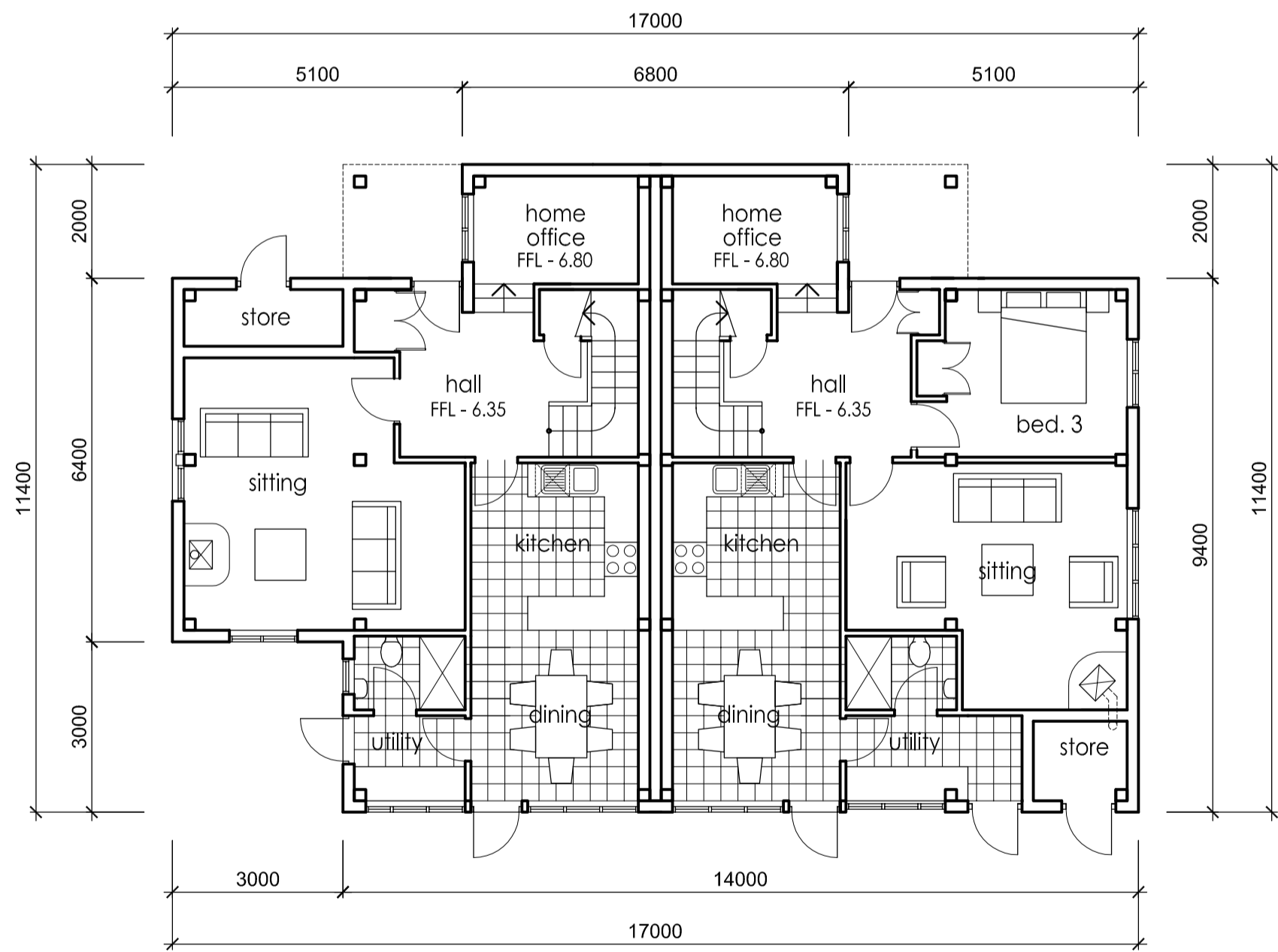

ground floor plan 1:100

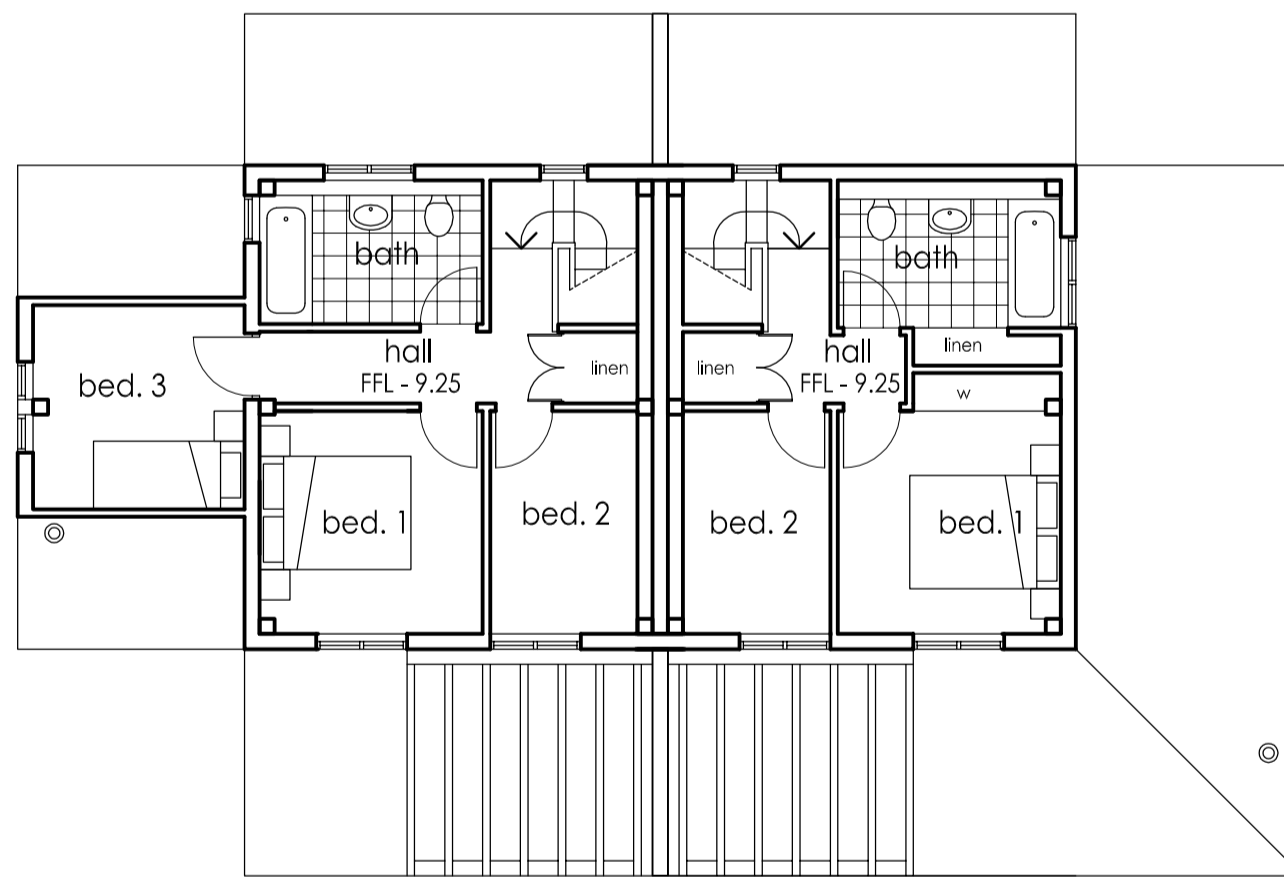

first floor plan 1:100

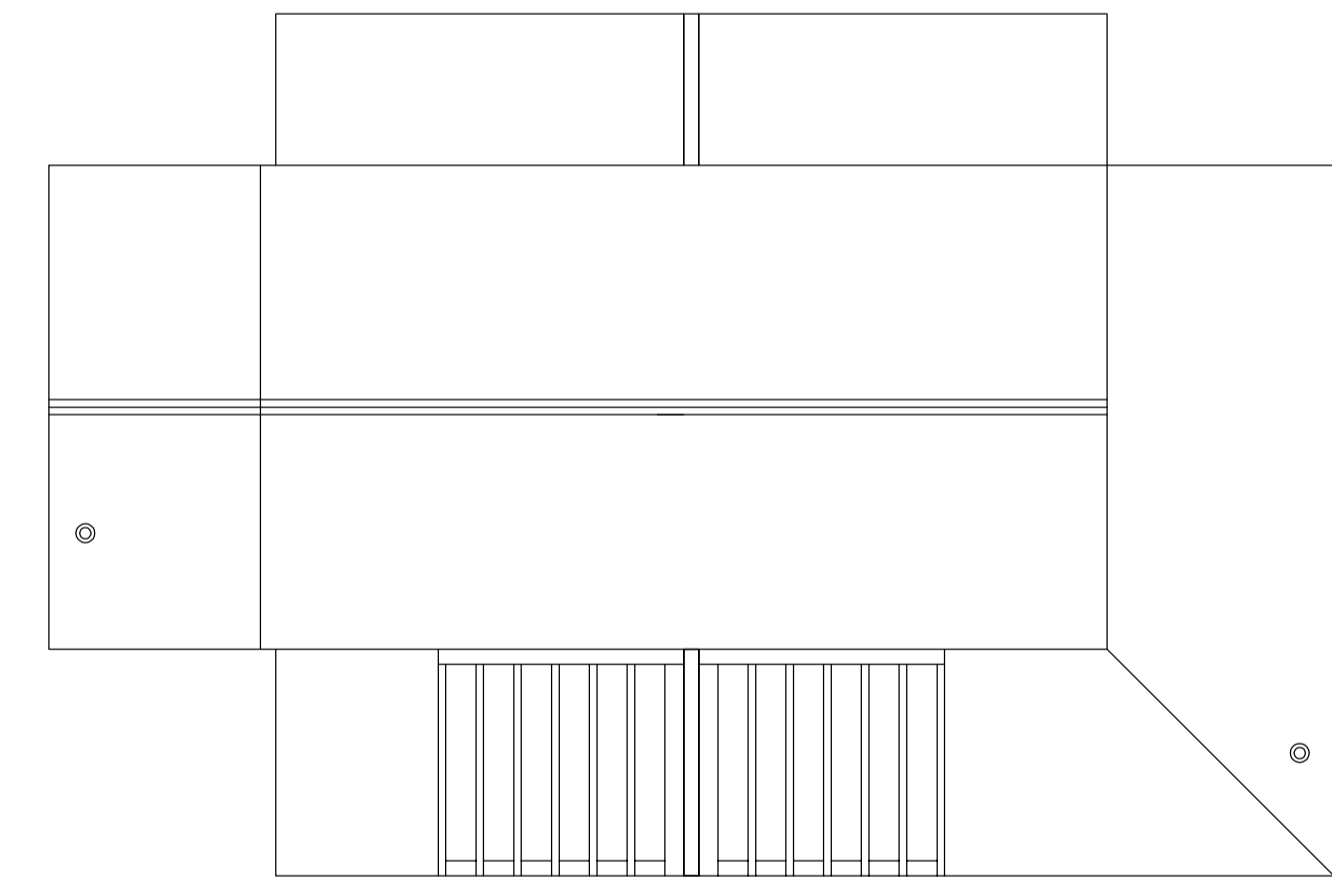

roof plan 1:100

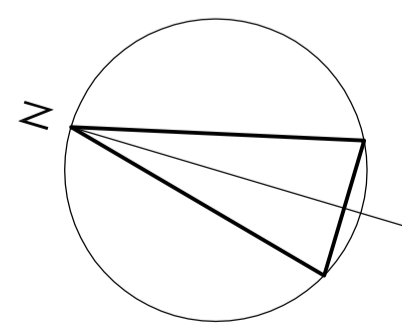

Roderick James Architects LLP

DISCOVERY HOUSE - STEAMER QUAY ROAD - TOTNES - DEVON - TQ9 5AL
 tel : 01803 868000 fax : 01803 864475 email : totnes@rjaarchitects.co.uk

project COMMONERS' HOUSING Anderwood, Haris.	drawing SCHEME 2 Floor Plans & Elevations
client Forestry Commission	scale 1:100
date May '07	FORESTRY/1/3C