Forestry Commission England

Biomass Heat Boilers in the North East of England 2009

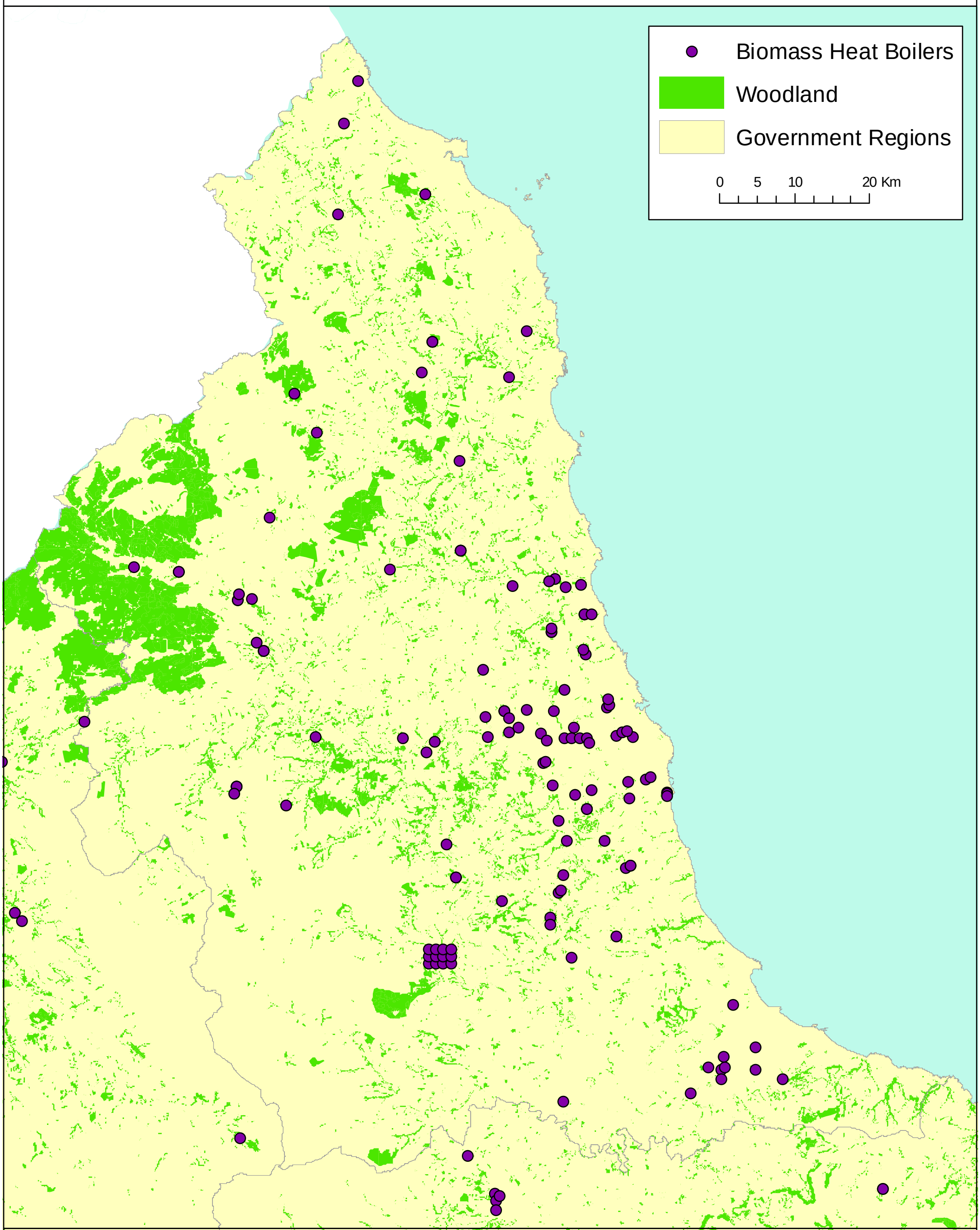

Produced by Policy & Programmes Group, Forestry Commission England, 9 December 2009. Contact: david.f.cross@forestry.gsi.gov.uk.
Source: Renewable Energy Association Ltd Heat Data Survey 2009. Locational accuracy of boilers varies from within about 200m for many, to others where only the county is known; the latter are plotted at a nominal location near the centre of the respective county. Woodland data from National Inventory of Woodland & Trees (NIWT1), Forestry Commission.
This map is reproduced from Ordnance Survey material with the permission of Ordnance Survey on behalf of the Controller of Her Majesty's Stationery Office (c) Crown copyright. Unauthorised reproduction infringes Crown copyright and may lead to prosecution or civil proceedings. Forestry Commission. 100025498. 2009.