

**Forester**

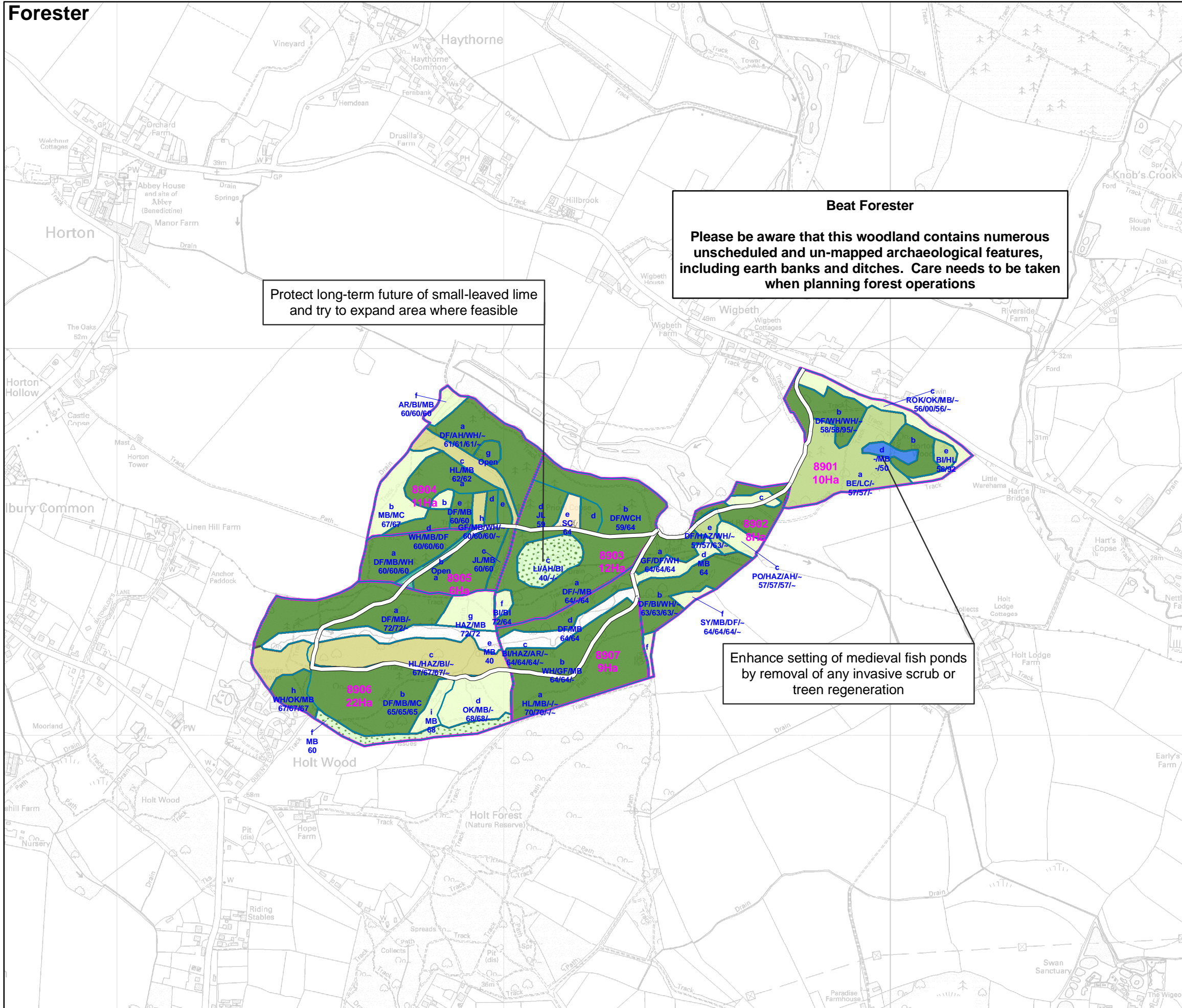

Protect long-term future of small-leaved lime and try to expand area where feasible

**Beat Forester**  
Please be aware that this woodland contains numerous unscheduled and un-mapped archaeological features, including earth banks and ditches. Care needs to be taken when planning forest operations

Enhance setting of medieval fish ponds by removal of any invasive scrub or treen regeneration

**New Forest District  
NEW 209**



**Felling and Habitat Management**

**Holt Wood (Queens Copse)**

Illustrates timing of felling and management proposals within period of plan

- Legend**
- Scheduled Ancient Monument (SAM) managed according to approved SAM Plan
  - Unscheduled Ancient Monument - protect during forest operations
  - Heathland ride management
  - Sub-Compartments
  - Compartments
  - Manage existing Semi-natural woodland through selective thinning and coppicing of the understorey (where appropriate) to promote regeneration of native broadleaves.
  - Class 1 Semi-Natural Woodland (PAWS) Manage existing Semi-natural woodland through selective thinning and coppicing of the understorey (where appropriate) to promote regeneration of native broadleaves.
  - Class 2 Reasserting Semi-Natural Woodland (PAWS). Plantation with 50-80% site-native species. Priority areas for removal of conifer and non-native broadleaves by thinning. Manage to promote native broadleaf regeneration including coppice where appropriate.
  - Class 3 Plantation (PAWS) with 20-50% site-native species. Manage to promote gradual regeneration and establishment of native species though phased thinning and small group fells of conifer and non-native broadleaves.
  - Class 4 Plantation (PAWS) with less than 20% site-native species. Undertake phased thinning and small group fells of conifer and non-native broadleaves to promote the gradual regeneration and establishment of native broadleaved species in the longer term.
  - Pond
  - Coppice stands maintained using traditional rotational coppice techniques
  - Felled / unestablished areas

Approved by:

Deputy Surveyor: \_\_\_\_\_ Conservator: \_\_\_\_\_  
Date: \_\_\_\_\_ Date: \_\_\_\_\_

Date: 30 March 2009 Scale: 1:10,000

This map is based upon Ordnance Survey material with the permission of Ordnance Survey on behalf of the Controller of Her Majesty's Stationery Office © Crown Copyright. Unauthorised reproduction infringes Crown Copyright and may lead to prosecution or civil proceedings. Forestry Commission. 100025498