

Direct Production - GB Despatch Unit Prices

Green		Unit Price		Short Green		Unit Price	
		m3ub				m3ub	
1/02/08	to 30/04/08		37.64	1/02/08	to 30/04/08		31.28
1/03/08	to 31/05/08		37.21	1/03/08	to 31/05/08		30.33
1/04/08	to 30/06/08		36.92	1/04/08	to 30/06/08		29.34
1/05/08	to 31/07/08		36.65	1/05/08	to 31/07/08		28.95
1/06/08	to 31/08/08		36.96	1/06/08	to 31/08/08		28.77
1/07/08	to 30/09/08		37.18	1/07/08	to 30/09/08		29.03
1/08/08	to 31/10/08		36.67	1/08/08	to 31/10/08		28.94
1/09/08	to 30/11/08		35.88	1/09/08	to 30/11/08		28.86
1/10/08	to 31/12/08		35.00	1/10/08	to 31/12/08		27.05
1/11/08	to 31/01/09		33.96	1/11/08	to 31/01/09		27.08
1/12/08	to 28/02/09		32.36	1/12/08	to 28/02/09		27.34
1/01/09	to 31/03/09		31.57	1/01/09	to 31/03/09		27.50
1/02/09	to 30/04/09		31.20	1/02/09	to 30/04/09		26.63
1/03/09	to 31/05/09		31.02	1/03/09	to 31/05/09		26.01
1/04/09	to 30/06/09		30.86	1/04/09	to 30/06/09		25.14
1/05/09	to 31/07/09		30.73	1/05/09	to 31/07/09		24.59
1/06/09	to 31/08/09		30.31	1/06/09	to 31/08/09		24.05
1/07/09	to 30/09/09		29.78	1/07/09	to 30/09/09		23.75
1/08/09	to 31/10/09		29.30	1/08/09	to 31/10/09		23.87
1/09/09	to 30/11/09		29.27	1/09/09	to 30/11/09		23.99
1/10/09	to 31/12/09		29.20	1/10/09	to 31/12/09		23.94
1/11/09	to 31/01/10		29.39	1/11/09	to 31/01/10		24.01
1/12/09	to 28/02/10		29.81	1/12/09	to 28/02/10		24.39
1/01/10	to 31/03/10		30.30	1/01/10	to 31/03/10		25.25
1/02/10	to 30/04/10		30.86	1/02/10	to 30/04/10		26.33
1/03/10	to 31/05/10		31.61	1/03/10	to 31/05/10		27.18
1/04/10	to 30/06/10		32.41	1/04/10	to 30/06/10		27.84
1/05/10	to 31/07/10		33.11	1/05/10	to 31/07/10		28.00
1/06/10	to 31/08/10		33.87	1/06/10	to 31/08/10		28.53
1/07/10	to 30/09/10		34.58	1/07/10	to 30/09/10		28.69
1/08/10	to 31/10/10		35.19	1/08/10	to 31/10/10		29.18
1/09/10	to 30/11/10		35.91	1/09/10	to 30/11/10		29.87
1/10/10	to 31/12/10		36.98	1/10/10	to 31/12/10		30.67
1/11/10	to 31/01/11		37.13	1/11/10	to 31/01/11		29.97
1/12/10	to 28/02/11		37.63	1/12/10	to 28/02/11		30.24
1/01/11	to 31/03/11		40.06	1/01/11	to 31/03/11		30.68
1/02/11	to 30/04/11		38.57	1/02/11	to 30/04/11		30.42
1/03/11	to 31/05/11		39.34	1/03/11	to 31/05/11		31.05
1/04/11	to 30/06/11		39.97	1/04/11	to 30/06/11		20.92
1/05/11	to 31/07/11		40.06	1/05/11	to 31/07/11		31.86
1/06/11	to 31/08/11		40.71	1/06/11	to 31/08/11		31.91
1/07/11	to 30/09/11		41.23	1/07/11	to 30/09/11		32.12
1/08/11	to 31/10/11		41.64	1/08/11	to 31/10/11		31.84

Red		Unit Price		Summary for All		Unit Price	
		m3ub				m3ub	
1/02/08	to 30/04/08		32.16	1/02/08	to 30/04/08		34.47
1/03/08	to 31/05/08		32.20	1/03/08	to 31/05/08		34.05
1/04/08	to 30/06/08		31.96	1/04/08	to 30/06/08		33.66
1/05/08	to 31/07/08		31.37	1/05/08	to 31/07/08		33.25
1/06/08	to 31/08/08		31.11	1/06/08	to 31/08/08		33.25
1/07/08	to 30/09/08		30.90	1/07/08	to 30/09/08		33.26
1/08/08	to 31/10/08		30.60	1/08/08	to 31/10/08		32.94
1/09/08	to 30/11/08		29.72	1/09/08	to 30/11/08		32.29
1/10/08	to 31/12/08		28.98	1/10/08	to 31/12/08		31.26
1/11/08	to 31/01/09		27.93	1/11/08	to 31/01/09		30.32
1/12/08	to 28/02/09		27.33	1/12/08	to 28/02/09		29.30
1/01/09	to 31/03/09		27.40	1/01/09	to 31/03/09		29.10
1/02/09	to 30/04/09		27.63	1/02/09	to 30/04/09		28.90
1/03/09	to 31/05/09		27.62	1/03/09	to 31/05/09		28.75
1/04/09	to 30/06/09		27.48	1/04/09	to 30/06/09		28.52
1/05/09	to 31/07/09		27.12	1/05/09	to 31/07/09		28.21
1/06/09	to 31/08/09		26.73	1/06/09	to 31/08/09		27.76
1/07/09	to 30/09/09		26.56	1/07/09	to 30/09/09		27.45
1/08/09	to 31/10/09		26.58	1/08/09	to 31/10/09		27.37
1/09/09	to 30/11/09		27.10	1/09/09	to 30/11/09		27.59
1/10/09	to 31/12/09		27.19	1/10/09	to 31/12/09		27.58
1/11/09	to 31/01/10		27.05	1/11/09	to 31/01/10		27.67
1/12/09	to 28/02/10		27.33	1/12/09	to 28/02/10		28.01
1/01/10	to 31/03/10		27.76	1/01/10	to 31/03/10		28.50
1/02/10	to 30/04/10		28.32	1/02/10	to 30/04/10		29.04
1/03/10	to 31/05/10		29.17	1/03/10	to 31/05/10		29.86
1/04/10	to 30/06/10		30.41	1/04/10	to 30/06/10		30.89
1/05/10	to 31/07/10		31.31	1/05/10	to 31/07/10		31.60
1/06/10	to 31/08/10		32.45	1/06/10	to 31/08/10		32.52
1/07/10	to 30/09/10		33.46	1/07/10	to 30/09/10		33.18
1/08/10	to 31/10/10		34.96	1/08/10	to 31/10/10		34.15

1/09/10	to	30/11/10	35.57
1/10/10	to	31/12/10	36.49
1/11/10	to	31/01/11	36.28
1/12/10	to	28/02/11	36.64
1/01/11	to	31/03/11	41.26
1/02/11	to	30/04/11	37.49
1/03/11	to	31/05/11	37.90
1/04/11	to	30/06/11	38.40
1/05/11	to	31/07/11	38.85
1/06/11	to	31/08/11	39.65
1/07/11	to	30/09/11	40.48
1/08/11	to	31/10/11	40.93

1/09/10	to	30/11/10	34.76
1/10/10	to	31/12/10	35.72
1/11/10	to	31/01/11	35.66
1/12/10	to	28/02/11	36.01
1/01/11	to	31/03/11	37.35
1/02/11	to	30/04/11	36.81
1/03/11	to	31/05/11	37.39
1/04/11	to	30/06/11	36.68
1/05/11	to	31/07/11	38.26
1/06/11	to	31/08/11	38.91
1/07/11	to	30/09/11	39.31
1/08/11	to	31/10/11	39.74

GB

Sawlog Despatch Prices from March 2005

£ / m3

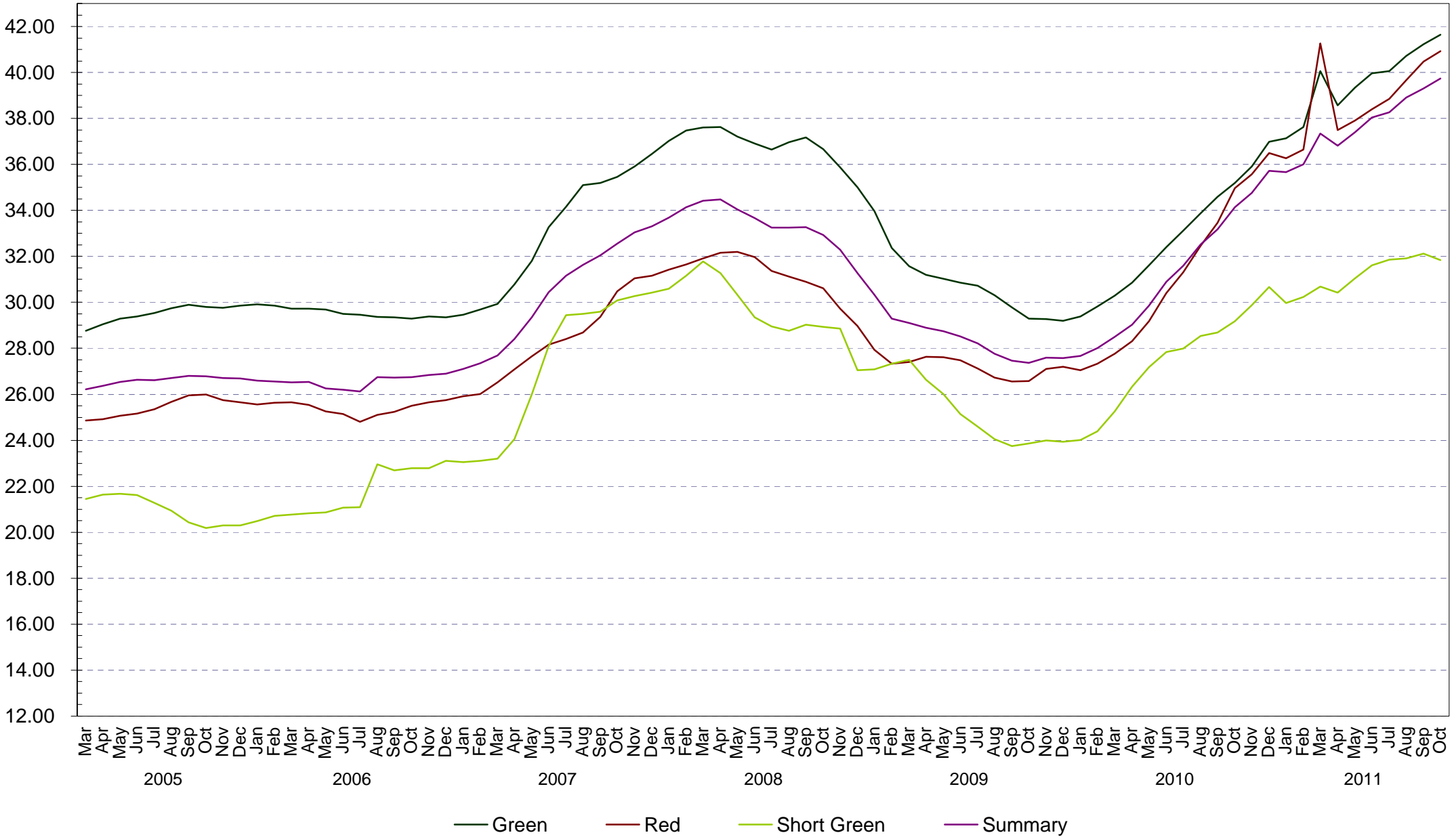

Direct Production - ENGLAND Despatch Unit Prices

Green		Unit Price		Short Green A		Unit Price	
		m3ub				m3ub	
1/01/08	to 31/03/08	38.57		1/01/08	to 31/03/08	29.96	
1/02/08	to 30/04/08	38.42		1/02/08	to 30/04/08	30.21	
1/03/08	to 31/05/08	37.52		1/03/08	to 31/05/08	30.67	
1/04/08	to 30/06/08	36.88		1/04/08	to 30/06/08	31.22	
1/05/08	to 31/07/08	36.27		1/05/08	to 31/07/08	31.13	
1/06/08	to 31/08/08	36.69		1/06/08	to 31/08/08	30.92	
1/07/08	to 30/09/08	37.03		1/07/08	to 30/09/08	30.76	
1/08/08	to 31/10/08	36.73		1/08/08	to 31/10/08	30.67	
1/09/08	to 30/11/08	35.93		1/09/08	to 30/11/08	30.55	
1/10/08	to 31/12/08	34.94		1/10/08	to 31/12/08	29.46	
1/11/08	to 31/01/09	33.44		1/11/08	to 31/01/09	28.54	
1/12/08	to 28/02/09	31.40		1/12/08	to 28/02/09	28.69	
1/01/09	to 31/03/09	30.51		1/01/09	to 31/03/09	28.96	
1/02/09	to 30/04/09	30.46		1/02/09	to 30/04/09	28.73	
1/03/09	to 31/05/09	30.68		1/03/09	to 31/05/09	28.22	
1/04/09	to 30/06/09	30.89		1/04/09	to 30/06/09	27.76	
1/05/09	to 31/07/09	30.86		1/05/09	to 31/07/09	26.77	
1/06/09	to 31/08/09	30.88		1/06/09	to 31/08/09	26.31	
1/07/09	to 30/09/09	31.05		1/07/09	to 30/09/09	25.49	
1/08/09	to 31/10/09	30.70		1/08/09	to 31/10/09	25.54	
1/09/09	to 30/11/09	30.50		1/09/09	to 30/11/09	25.77	
1/10/09	to 31/12/09	30.26		1/10/09	to 31/12/09	25.93	
1/11/09	to 31/01/10	30.33		1/11/09	to 31/01/10	25.91	
1/12/09	to 28/02/10	30.81		1/12/09	to 28/02/10	25.80	
1/01/010	to 31/03/10	31.24		1/01/010	to 31/03/10	26.15	
1/02/10	to 30/04/10	32.12		1/02/10	to 30/04/10	27.04	
1/03/10	to 31/05/10	33.74		1/03/10	to 31/05/10	27.92	
1/04/10	to 30/06/10	35.21		1/04/10	to 30/06/10	28.55	
1/05/10	to 31/07/10	35.51		1/05/10	to 31/07/10	28.24	
1/06/10	to 31/08/10	35.68		1/06/10	to 31/08/10	28.51	
1/07/10	to 30/09/10	36.10		1/07/10	to 30/09/10	28.66	
1/08/10	to 31/10/10	35.82		1/08/10	to 31/10/10	28.77	
1/09/10	to 30/11/10	35.16		1/09/10	to 30/11/10	28.30	
1/10/10	to 31/12/10	36.38		1/10/10	to 31/12/10	28.18	
1/11/10	to 31/01/11	36.59		1/11/10	to 31/01/11	28.49	
1/12/10	to 28/02/11	37.18		1/12/10	to 28/02/11	28.42	
1/01/11	to 31/03/11	38.60		1/01/11	to 31/03/11		
1/02/11	to 30/04/11	37.76		1/02/11	to 30/04/11		
1/03/11	to 31/05/11	38.96		1/03/11	to 31/05/11		
1/04/11	to 30/06/11	39.04		1/04/11	to 30/06/11		
1/05/11	to 31/07/11	39.19		1/05/11	to 31/07/11		
1/06/11	to 31/08/11	39.33		1/06/11	to 31/08/11		
1/07/11	to 30/09/11	40.28		1/07/11	to 30/09/11		
1/08/11	to 31/10/11	39.64		1/08/11	to 31/10/11		

Red		Unit Price		Summary for All		Unit Price	
		m3ub				m3ub	
1/01/08	to 31/03/08	30.81		1/01/08	to 31/03/08	34.90	
1/02/08	to 30/04/08	31.18		1/02/08	to 30/04/08	35.00	
1/03/08	to 31/05/08	31.36		1/03/08	to 31/05/08	34.51	
1/04/08	to 30/06/08	31.61		1/04/08	to 30/06/08	34.23	
1/05/08	to 31/07/08	31.31		1/05/08	to 31/07/08	33.96	
1/06/08	to 31/08/08	30.55		1/06/08	to 31/08/08	34.08	
1/07/08	to 30/09/08	30.52		1/07/08	to 30/09/08	34.16	
1/08/08	to 31/10/08	30.02		1/08/08	to 31/10/08	33.73	
1/09/08	to 30/11/08	30.18		1/09/08	to 30/11/08	33.28	
1/10/08	to 31/12/08	28.94		1/10/08	to 31/12/08	31.89	
1/11/08	to 31/01/09	28.38		1/11/08	to 31/01/09	30.75	
1/12/08	to 28/02/09	28.01		1/12/08	to 28/02/09	29.66	
1/01/09	to 31/03/09	28.87		1/01/09	to 31/03/09	29.66	
1/02/09	to 30/04/09	29.08		1/02/09	to 30/04/09	29.66	
1/03/09	to 31/05/09	29.22		1/03/09	to 31/05/09	29.70	
1/04/09	to 30/06/09	28.72		1/04/09	to 30/06/09	29.59	
1/05/09	to 31/07/09	28.54		1/05/09	to 31/07/09	29.34	
1/06/09	to 31/08/09	28.55		1/06/09	to 31/08/09	29.25	
1/07/09	to 30/09/09	28.34		1/07/09	to 30/09/09	29.22	
1/08/09	to 31/10/09	28.28		1/08/09	to 31/10/09	29.11	
1/09/09	to 30/11/09	28.88		1/09/09	to 30/11/09	29.11	
1/10/09	to 31/12/09	29.02		1/10/09	to 31/12/09	28.97	
1/11/09	to 31/01/10	29.10		1/11/09	to 31/01/10	29.07	
1/12/09	to 28/02/10	29.07		1/12/09	to 28/02/10	29.31	
1/01/010	to 31/03/10	29.28		1/01/010	to 31/03/10	29.72	
1/02/10	to 30/04/10	30.55		1/02/10	to 30/04/10	30.61	
1/03/10	to 31/05/10	31.60		1/03/10	to 31/05/10	31.93	
1/04/10	to 30/06/10	33.14		1/04/10	to 30/06/10	33.27	
1/05/10	to 31/07/10	33.29		1/05/10	to 31/07/10	33.41	
1/06/10	to 31/08/10	33.66		1/06/10	to 31/08/10	33.63	
1/07/10	to 30/09/10	33.68		1/07/10	to 30/09/10	33.64	
1/08/10	to 31/10/10	33.39		1/08/10	to 31/10/10	33.34	

1/09/10	to	30/11/10	33.45
1/10/10	to	31/12/10	33.64
1/11/10	to	31/01/11	34.37
1/12/10	to	28/02/11	34.80
1/01/11	to	31/03/11	38.64
1/02/11	to	30/04/11	36.22
1/03/11	to	31/05/11	38.31
1/04/11	to	30/06/11	40.51
1/05/11	to	31/07/11	40.21
1/06/11	to	31/08/11	39.29
1/07/11	to	30/09/11	38.97
1/08/11	to	31/10/11	39.64

1/09/10	to	30/11/10	32.99
1/10/10	to	31/12/10	33.87
1/11/10	to	31/01/11	34.26
1/12/10	to	28/02/11	34.87
1/01/11	to	31/03/11	31.37
1/02/11	to	30/04/11	30.20
1/03/11	to	31/05/11	31.34
1/04/11	to	30/06/11	32.44
1/05/11	to	31/07/11	38.46
1/06/11	to	31/08/11	38.10
1/07/11	to	30/09/11	38.23
1/08/11	to	31/10/11	38.16

ENGLAND

Sawlog Despatch Prices from March 2005

£ / m3

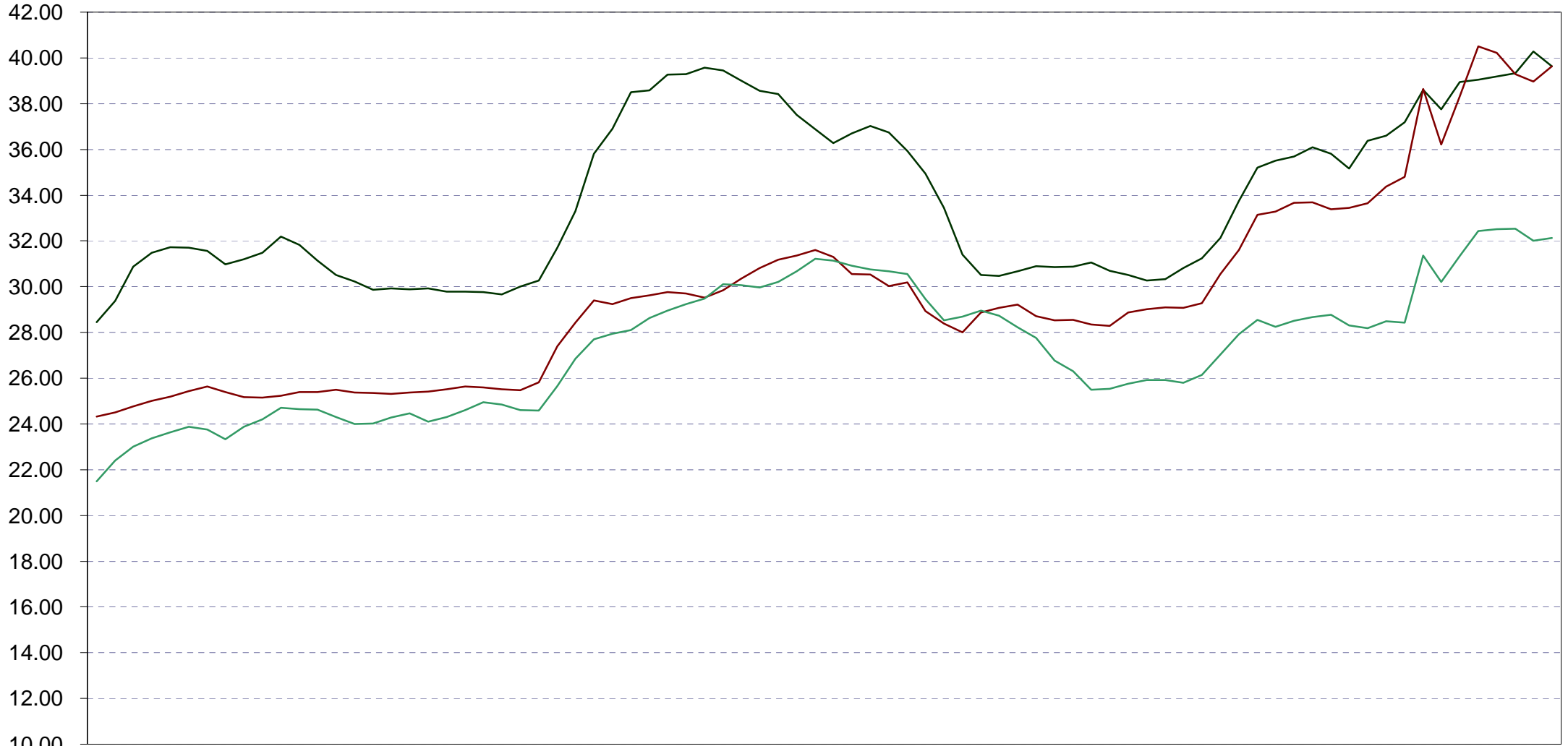

— GL — RL — SGA

Direct Production - WALES Despatch Unit Prices

Green			Unit Price	Short Green A			Unit Price
			m3Sub				m3Sub
1/02/08	to	30/04/08	40.82	1/02/08	to	30/04/08	35.02
1/03/08	to	31/05/08	39.35	1/03/08	to	31/05/08	33.85
1/04/08	to	30/06/08	38.45	1/04/08	to	30/06/08	31.44
1/05/08	to	31/07/08	38.53	1/05/08	to	31/07/08	29.92
1/06/08	to	31/08/08	39.48	1/06/08	to	31/08/08	29.51
1/07/08	to	30/09/08	40.17	1/07/08	to	30/09/08	29.81
1/08/08	to	31/10/08	38.51	1/08/08	to	31/10/08	29.45
1/09/08	to	30/11/08	38.03	1/09/08	to	30/11/08	29.86
1/10/08	to	31/12/08	37.55	1/10/08	to	31/12/08	27.12
1/11/08	to	31/01/09	37.82	1/11/08	to	31/01/09	28.83
1/12/08	to	28/02/09	37.19	1/12/08	to	28/02/09	29.03
1/01/09	to	31/03/09	35.67	1/01/09	to	31/03/09	28.59
1/02/09	to	30/04/09	34.50	1/02/09	to	30/04/09	26.34
1/03/09	to	31/05/09	32.83	1/03/09	to	31/05/09	25.72
1/04/09	to	30/06/09	32.74	1/04/09	to	30/06/09	24.81
1/05/09	to	31/07/09	32.37	1/05/09	to	31/07/09	25.09
1/06/09	to	31/08/09	31.99	1/06/09	to	31/08/09	24.78
1/07/09	to	30/09/09	30.47	1/07/09	to	30/09/09	24.46
1/08/09	to	31/10/09	29.87	1/08/09	to	31/10/09	24.17
1/09/09	to	30/11/09	29.69	1/09/09	to	30/11/09	24.64
1/10/09	to	31/12/09	29.51	1/10/09	to	31/12/09	24.31
1/11/09	to	31/01/10	29.43	1/11/09	to	31/01/10	24.41
1/12/09	to	28/02/10	29.60	1/12/09	to	28/02/10	25.25
1/01/010	to	31/03/10	29.86	1/01/010	to	31/03/10	27.11
1/02/10	to	30/04/10	30.61	1/02/10	to	30/04/10	28.16
1/03/10	to	31/05/10	31.49	1/03/10	to	31/05/10	29.11
1/04/10	to	30/06/10	32.41	1/04/10	to	30/06/10	30.22
1/05/10	to	31/07/10	33.33	1/05/10	to	31/07/10	31.44
1/06/10	to	31/08/10	34.15	1/06/10	to	31/08/10	32.65
1/07/10	to	30/09/10	35.20	1/07/10	to	30/09/10	33.55
1/08/10	to	31/10/10	36.35	1/08/10	to	31/10/10	33.16
1/09/10	to	30/11/10	36.60	1/09/10	to	30/11/10	32.93
1/10/10	to	31/12/10	36.76	1/10/10	to	31/12/10	32.73
1/11/10	to	31/01/11	36.09	1/11/10	to	31/01/11	32.35
1/12/10	to	28/02/11	35.91	1/12/10	to	28/02/11	31.77
1/01/11	to	31/03/11	37.74	1/01/11	to	31/03/11	32.33
1/02/11	to	30/04/11	36.35	1/02/11	to	30/04/11	32.10
1/03/11	to	31/05/11	36.72	1/03/11	to	31/05/11	32.29
1/04/11	to	30/06/11	38.18	1/04/11	to	30/06/11	32.30
1/05/11	to	31/07/11	38.76	1/05/11	to	31/07/11	32.60
1/06/11	to	31/08/11	39.52	1/06/11	to	31/08/11	32.65
1/07/11	to	30/09/11	39.04	1/07/11	to	30/09/11	32.82
1/08/11	to	31/10/11	38.68	1/08/11	to	31/10/11	32.43

Red			Unit Price	Summary for All			Unit Price
			m3Sub				m3Sub
1/02/08	to	30/04/08	17.78	1/02/08	to	30/04/08	37.54
1/03/08	to	31/05/08	18.27	1/03/08	to	31/05/08	36.85
1/04/08	to	30/06/08	22.11	1/04/08	to	30/06/08	35.59
1/05/08	to	31/07/08	21.91	1/05/08	to	31/07/08	34.94
1/06/08	to	31/08/08	20.09	1/06/08	to	31/08/08	35.08
1/07/08	to	30/09/08	18.67	1/07/08	to	30/09/08	35.50
1/08/08	to	31/10/08	16.58	1/08/08	to	31/10/08	34.61
1/09/08	to	30/11/08	16.43	1/09/08	to	30/11/08	34.27
1/10/08	to	31/12/08	17.89	1/10/08	to	31/12/08	33.81
1/11/08	to	31/01/09	16.56	1/11/08	to	31/01/09	33.39
1/12/08	to	28/02/09	16.58	1/12/08	to	28/02/09	32.51
1/01/09	to	31/03/09	17.85	1/01/09	to	31/03/09	31.28
1/02/09	to	30/04/09	18.98	1/02/09	to	30/04/09	30.07
1/03/09	to	31/05/09	20.62	1/03/09	to	31/05/09	29.28
1/04/09	to	30/06/09	22.57	1/04/09	to	30/06/09	29.30
1/05/09	to	31/07/09	23.50	1/05/09	to	31/07/09	29.66
1/06/09	to	31/08/09	22.37	1/06/09	to	31/08/09	29.34
1/07/09	to	30/09/09	21.96	1/07/09	to	30/09/09	28.35
1/08/09	to	31/10/09	21.57	1/08/09	to	31/10/09	27.69
1/09/09	to	30/11/09	20.98	1/09/09	to	30/11/09	27.76
1/10/09	to	31/12/09	21.16	1/10/09	to	31/12/09	27.43
1/11/09	to	31/01/10	21.81	1/11/09	to	31/01/10	27.58
1/12/09	to	28/02/10	22.52	1/12/09	to	28/02/10	28.06
1/01/010	to	31/03/10	23.87	1/01/010	to	31/03/10	28.78
1/02/10	to	30/04/10	26.11	1/02/10	to	30/04/10	29.67
1/03/10	to	31/05/10	28.27	1/03/10	to	31/05/10	30.57
1/04/10	to	30/06/10	34.57	1/04/10	to	30/06/10	31.72
1/05/10	to	31/07/10	31.96	1/05/10	to	31/07/10	32.76
1/06/10	to	31/08/10	30.80	1/06/10	to	31/08/10	33.66
1/07/10	to	30/09/10	29.84	1/07/10	to	30/09/10	34.55
1/08/10	to	31/10/10	29.38	1/08/10	to	31/10/10	35.01
1/09/10	to	30/11/10	29.97	1/09/10	to	30/11/10	35.08
1/10/10	to	31/12/10	29.40	1/10/10	to	31/12/10	35.10

1/11/10	to	31/01/11	32.21	1/11/10	to	31/01/11	34.82
1/12/10	to	28/02/11	31.86	1/12/10	to	28/02/11	34.58
1/01/11	to	31/03/11	31.20	1/01/11	to	31/03/11	35.08
1/02/11	to	30/04/11	31.36	1/02/11	to	30/04/11	34.58
1/03/11	to	31/05/11	30.06	1/03/11	to	31/05/11	34.75
1/04/11	to	30/06/11	29.73	1/04/11	to	30/06/11	35.92
1/05/11	to	31/07/11	29.81	1/05/11	to	31/07/11	36.48
1/06/11	to	31/08/11	32.50	1/06/11	to	31/08/11	37.03
1/07/11	to	30/09/11	32.50	1/07/11	to	30/09/11	36.45
1/08/11	to	31/10/11	32.50	1/08/11	to	31/10/11	35.92

WALES

Sawlog Despatch Prices from March 2005

£ / m3

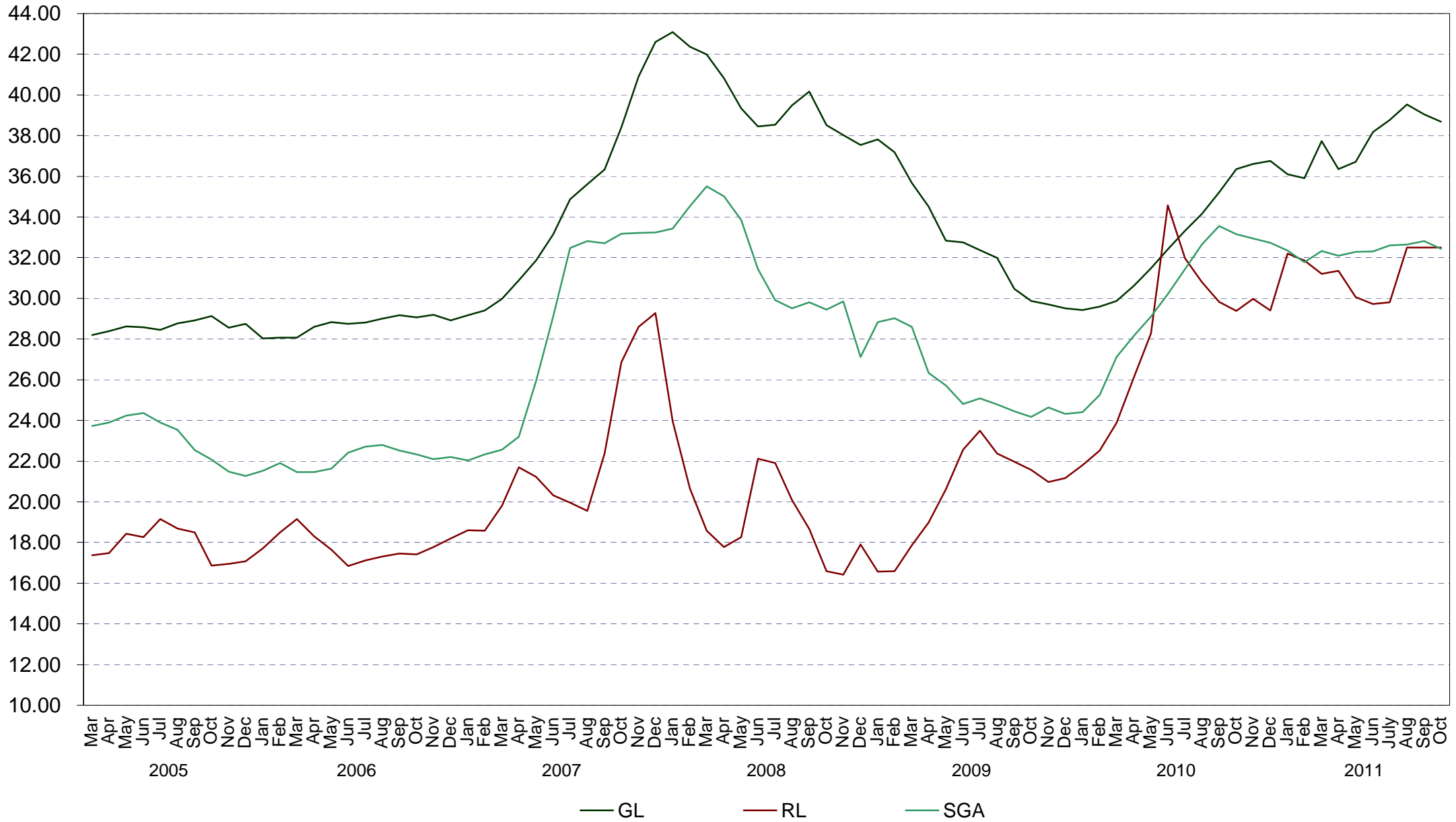

Direct Production - SCOTLAND Despatch Unit Prices

Green		Unit Price	Short Green		Unit Price
		m3ub			m3ub
1/02/08 to	30/04/08	35.34	1/02/08 to	30/04/08	26.95
1/03/08 to	31/05/08	35.78	1/03/08 to	31/05/08	26.10
1/04/08 to	30/06/08	36.03	1/04/08 to	30/06/08	25.52
1/05/08 to	31/07/08	35.78	1/05/08 to	31/07/08	25.91
1/06/08 to	31/08/08	35.76	1/06/08 to	31/08/08	26.24
1/07/08 to	30/09/08	35.63	1/07/08 to	30/09/08	26.98
1/08/08 to	31/10/08	35.40	1/08/08 to	31/10/08	26.64
1/09/08 to	30/11/08	34.26	1/09/08 to	30/11/08	25.76
1/10/08 to	31/12/08	32.93	1/10/08 to	31/12/08	23.91
1/11/08 to	31/01/09	32.42	1/11/08 to	31/01/09	23.81
1/12/08 to	28/02/09	31.09	1/12/08 to	28/02/09	24.94
1/01/09 to	31/03/09	30.77	1/01/09 to	31/03/09	25.11
1/02/09 to	30/04/09	30.44	1/02/09 to	30/04/09	24.34
1/03/09 to	31/05/09	30.54	1/03/09 to	31/05/09	22.87
1/04/09 to	30/06/09	30.12	1/04/09 to	30/06/09	21.97
1/05/09 to	31/07/09	29.89	1/05/09 to	31/07/09	21.82
1/06/09 to	31/08/09	29.26	1/06/09 to	31/08/09	21.81
1/07/09 to	30/09/09	28.78	1/07/09 to	30/09/09	22.10
1/08/09 to	31/10/09	28.40	1/08/09 to	31/10/09	22.37
1/09/09 to	30/11/09	28.47	1/09/09 to	30/11/09	21.91
1/10/09 to	31/12/09	28.51	1/10/09 to	31/12/09	21.19
1/11/09 to	31/01/10	28.85	1/11/09 to	31/01/10	21.31
1/12/09 to	28/02/10	29.18	1/12/09 to	28/02/10	20.95
1/01/010 to	31/03/10	29.74	1/01/010 to	31/03/10	21.20
1/02/10 to	30/04/10	30.05	1/02/10 to	30/04/10	22.79
1/03/10 to	31/05/10	30.30	1/03/10 to	31/05/10	23.98
1/04/10 to	30/06/10	30.87	1/04/10 to	30/06/10	24.66
1/05/10 to	31/07/10	31.54	1/05/10 to	31/07/10	24.94
1/06/10 to	31/08/10	32.76	1/06/10 to	31/08/10	25.40
1/07/10 to	30/09/10	33.64	1/07/10 to	30/09/10	25.38
1/08/10 to	31/10/10	34.56	1/08/10 to	31/10/10	26.11
1/09/10 to	30/11/10	35.97	1/09/10 to	30/11/10	28.55
1/10/10 to	31/12/10	37.37	1/10/10 to	31/12/10	30.63
1/11/10 to	31/01/11	37.85	1/11/10 to	31/01/11	29.41
1/12/10 to	28/02/11	38.79	1/12/10 to	28/02/11	30.47
1/01/11 to	31/03/11	44.90	1/01/11 to	31/03/11	28.47
1/02/11 to	30/04/11	40.43	1/02/11 to	30/04/11	28.88
1/03/11 to	31/05/11	40.88	1/03/11 to	31/05/11	29.39
1/04/11 to	30/06/11	41.49	1/04/11 to	30/06/11	30.27
1/05/11 to	31/07/11	41.37	1/05/11 to	31/07/11	38.63
1/06/11 to	31/08/11	42.34	1/06/11 to	31/08/11	30.64
1/07/11 to	30/09/11	42.93	1/07/11 to	30/09/11	31.59
1/08/11 to	31/10/11	43.52	1/08/11 to	31/10/11	31.10

Red		Unit Price	Summary for All		Unit Price
		m3ub			m3ub
1/02/08 to	30/04/08	32.86	1/02/08 to	30/04/08	33.41
1/03/08 to	31/05/08	32.63	1/03/08 to	31/05/08	33.16
1/04/08 to	30/06/08	32.28	1/04/08 to	30/06/08	32.92
1/05/08 to	31/07/08	31.68	1/05/08 to	31/07/08	32.45
1/06/08 to	31/08/08	31.57	1/06/08 to	31/08/08	32.36
1/07/08 to	30/09/08	31.42	1/07/08 to	30/09/08	32.22
1/08/08 to	31/10/08	31.23	1/08/08 to	31/10/08	32.06
1/09/08 to	30/11/08	30.22	1/09/08 to	30/11/08	31.12
1/10/08 to	31/12/08	29.27	1/10/08 to	31/12/08	29.95
1/11/08 to	31/01/09	28.18	1/11/08 to	31/01/09	29.20
1/12/08 to	28/02/09	27.53	1/12/08 to	28/02/09	28.35
1/01/09 to	31/03/09	27.43	1/01/09 to	31/03/09	28.29
1/02/09 to	30/04/09	27.62	1/02/09 to	30/04/09	28.26
1/03/09 to	31/05/09	27.49	1/03/09 to	31/05/09	28.22
1/04/09 to	30/06/09	27.32	1/04/09 to	30/06/09	27.94
1/05/09 to	31/07/09	26.88	1/05/09 to	31/07/09	27.46
1/06/09 to	31/08/09	26.44	1/06/09 to	31/08/09	26.92
1/07/09 to	30/09/09	26.32	1/07/09 to	30/09/09	26.69
1/08/09 to	31/10/09	26.41	1/08/09 to	31/10/09	26.78
1/09/09 to	30/11/09	26.88	1/09/09 to	30/11/09	27.03
1/10/09 to	31/12/09	26.98	1/10/09 to	31/12/09	27.12
1/11/09 to	31/01/10	26.69	1/11/09 to	31/01/10	27.13
1/12/09 to	28/02/10	27.02	1/12/09 to	28/02/10	27.39
1/01/010 to	31/03/10	27.46	1/01/010 to	31/03/10	27.85
1/02/10 to	30/04/10	27.83	1/02/10 to	30/04/10	28.17
1/03/10 to	31/05/10	28.65	1/03/10 to	31/05/10	28.84
1/04/10 to	30/06/10	29.86	1/04/10 to	30/06/10	29.81
1/05/10 to	31/07/10	30.92	1/05/10 to	31/07/10	30.64
1/06/10 to	31/08/10	32.24	1/06/10 to	31/08/10	31.85
1/07/10 to	30/09/10	33.44	1/07/10 to	30/09/10	32.76
1/08/10 to	31/10/10	35.20	1/08/10 to	31/10/10	34.22
1/09/10 to	30/11/10	35.95	1/09/10 to	30/11/10	35.24
1/10/10 to	31/12/10	36.97	1/10/10 to	31/12/10	36.43

1/11/10 to 31/01/11	36.65
1/12/10 to 28/02/11	37.06
1/01/11 to 31/03/11	43.65
1/02/11 to 30/04/11	37.76

1/11/10 to 31/01/11	36.35
1/12/10 to 28/02/11	36.76
1/01/11 to 31/03/11	39.39
1/02/11 to 30/04/11	37.66

SCOTLAND

Sawlog Despatch Prices from March 2005

£ / m3

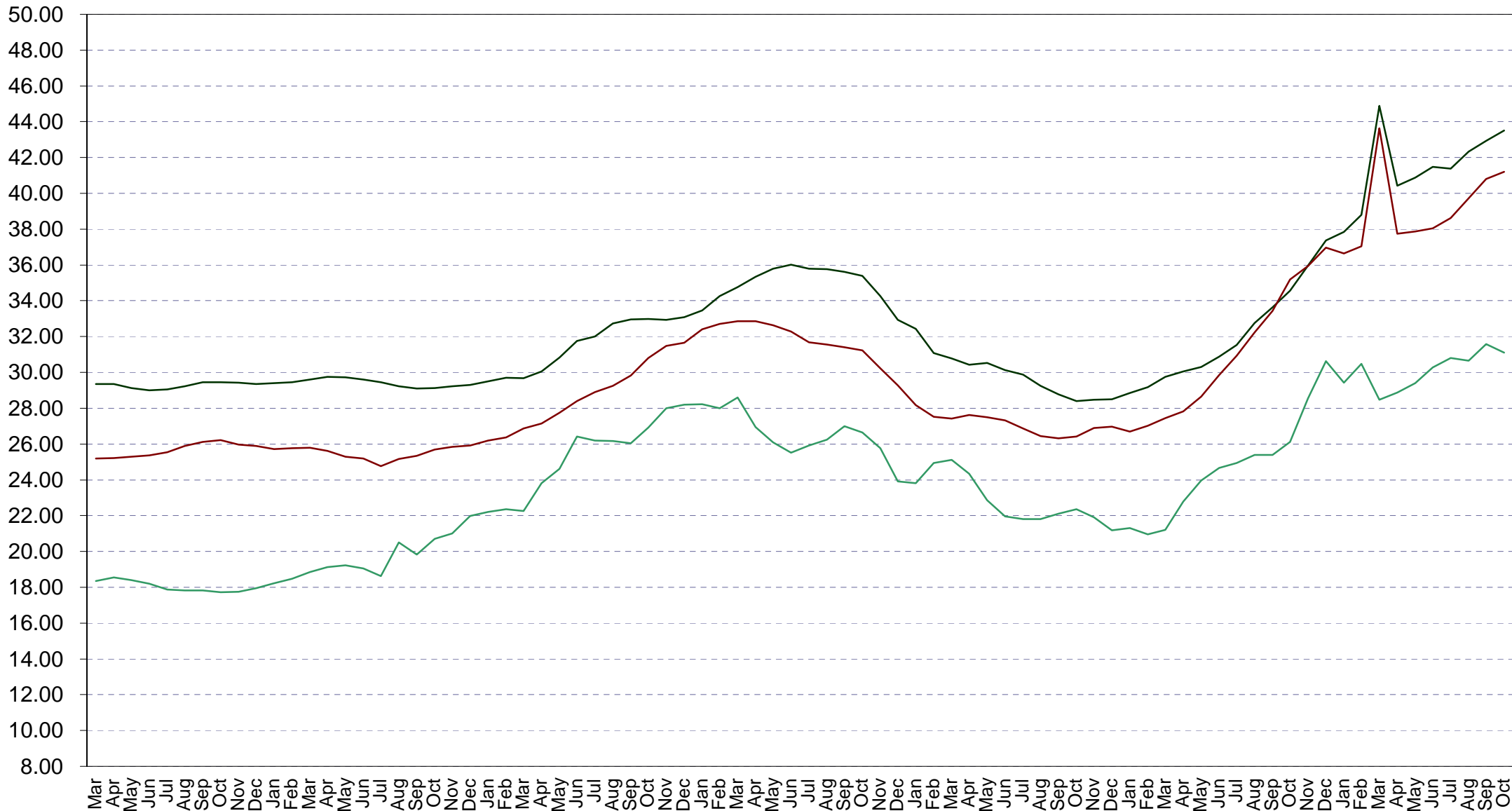

GL RL SGA

STANDING SALES - GB DESPATCH UNIT PRICES

Thinning (Weight)			Unit Price	Clearfell (Weight)			Unit Price
			Tonne				Tonne
1/01/08	to	31/03/08	14.61	1/01/08	to	31/03/08	14.87
1/02/08	to	30/04/08	14.91	1/02/08	to	30/04/08	15.06
1/03/08	to	31/05/08	15.37	1/03/08	to	31/05/08	15.44
1/04/08	to	30/06/08	15.68	1/04/08	to	30/06/08	16.09
1/05/08	to	31/07/08	15.28	1/05/08	to	31/07/08	16.10
1/06/08	to	31/08/08	14.39	1/06/08	to	31/08/08	16.10
1/07/08	to	30/09/08	13.34	1/07/08	to	30/09/08	16.14
1/08/08	to	31/10/08	12.35	1/08/08	to	31/10/08	15.58
1/09/08	to	30/11/08	11.93	1/09/08	to	30/11/08	14.58
1/10/08	to	31/12/08	10.92	1/10/08	to	31/12/08	13.62
1/11/08	to	31/01/09	10.60	1/11/08	to	31/01/09	13.45
1/12/08	to	28/02/09	10.65	1/12/08	to	28/02/09	13.39
1/01/09	to	31/03/09	10.52	1/01/09	to	31/03/09	13.19
1/02/09	to	30/04/09	10.05	1/02/09	to	30/04/09	12.85
1/03/09	to	31/05/09	9.51	1/03/09	to	31/05/09	12.36
1/04/09	to	30/06/09	9.24	1/04/09	to	30/06/09	12.02
1/05/09	to	31/07/09	9.50	1/05/09	to	31/07/09	11.87
1/06/09	to	31/08/09	9.95	1/06/09	to	31/08/09	11.84
1/07/09	to	30/09/09	10.44	1/07/09	to	30/09/09	11.88
1/08/09	to	31/10/09	10.65	1/08/09	to	31/10/09	11.93
1/09/09	to	30/11/09	10.87	1/09/09	to	30/11/09	11.90
1/10/09	to	31/12/09	10.98	1/10/09	to	31/12/09	11.95
1/11/09	to	31/01/10	11.53	1/11/09	to	31/01/10	12.22
1/12/09	to	28/02/10	12.24	1/12/09	to	28/02/10	12.60
1/01/10	to	31/03/10	12.46	1/01/10	to	31/03/10	13.24
1/02/10	to	30/04/10	12.43	1/02/10	to	30/04/10	13.76
1/03/10	to	31/05/10	12.13	1/03/10	to	31/05/10	14.42
1/04/10	to	30/06/10	12.38	1/04/10	to	30/06/10	14.97
1/05/10	to	31/07/10	12.58	1/05/10	to	31/07/10	15.26
1/06/10	to	31/08/10	13.10	1/06/10	to	31/08/10	15.42
1/07/10	to	30/09/10	13.30	1/07/10	to	30/09/10	15.46
1/08/10	to	31/10/10	13.12	1/08/10	to	31/10/10	15.54
1/09/10	to	30/11/10	13.47	1/09/10	to	30/11/10	15.96
1/10/10	to	31/12/10	13.48	1/10/10	to	31/12/10	16.69
1/11/10	to	31/01/11	13.97	1/11/10	to	31/01/11	18.09
1/12/10	to	28/02/11	14.22	1/12/10	to	28/02/11	18.86
1/01/11	to	31/03/11	14.54	1/01/11	to	31/03/11	18.96
1/02/11	to	30/04/11	15.26	1/02/11	to	30/04/11	18.64
1/03/11	to	31/05/11	15.91	1/03/11	to	31/05/11	18.59
1/04/11	to	30/06/11	16.86	1/04/11	to	30/06/11	18.53
1/05/11	to	31/07/11	17.23	1/05/11	to	31/07/11	18.95
1/06/11	to	31/08/11	17.37	1/06/11	to	31/08/11	18.74
1/07/11	to	30/09/11	17.63	1/07/11	to	30/09/11	18.84
1/08/11	to	31/10/11	17.39	1/08/11	to	31/10/11	18.66

Summary			Unit Price
			(£/m3obs)
1/01/08	to	31/03/08	11.95
1/02/08	to	30/04/08	12.12
1/03/08	to	31/05/08	12.44
1/04/08	to	30/06/08	12.90
1/05/08	to	31/07/08	12.84
1/06/08	to	31/08/08	12.69
1/07/08	to	30/09/08	12.58
1/08/08	to	31/10/08	12.09
1/09/08	to	30/11/08	11.38
1/10/08	to	31/12/08	10.52
1/11/08	to	31/01/09	10.30
1/12/08	to	28/02/09	10.22
1/01/09	to	31/03/09	10.07
1/02/09	to	30/04/09	9.79
1/03/09	to	31/05/09	9.43
1/04/09	to	30/06/09	9.24
1/05/09	to	31/07/09	9.22
1/06/09	to	31/08/09	9.27
1/07/09	to	30/09/09	9.37
1/08/09	to	31/10/09	9.42
1/09/09	to	30/11/09	9.44
1/10/09	to	31/12/09	9.48
1/11/09	to	31/01/10	9.75
1/12/09	to	28/02/10	10.10
1/01/10	to	31/03/10	10.55
1/02/10	to	30/04/10	10.88
1/03/10	to	31/05/10	11.22
1/04/10	to	30/06/10	11.59
1/05/10	to	31/07/10	11.80
1/06/10	to	31/08/10	12.02
1/07/10	to	30/09/10	12.11

1/08/10	to	31/10/10	12.15
1/09/10	to	30/11/10	12.46
1/10/10	to	31/12/10	12.95
1/11/10	to	31/01/11	13.84
1/12/10	to	28/02/11	14.35
1/01/11	to	31/03/11	14.43

GB

SS unit price (£ tonne / m3) from March 2005

£/Tonne

£ / m3 obs

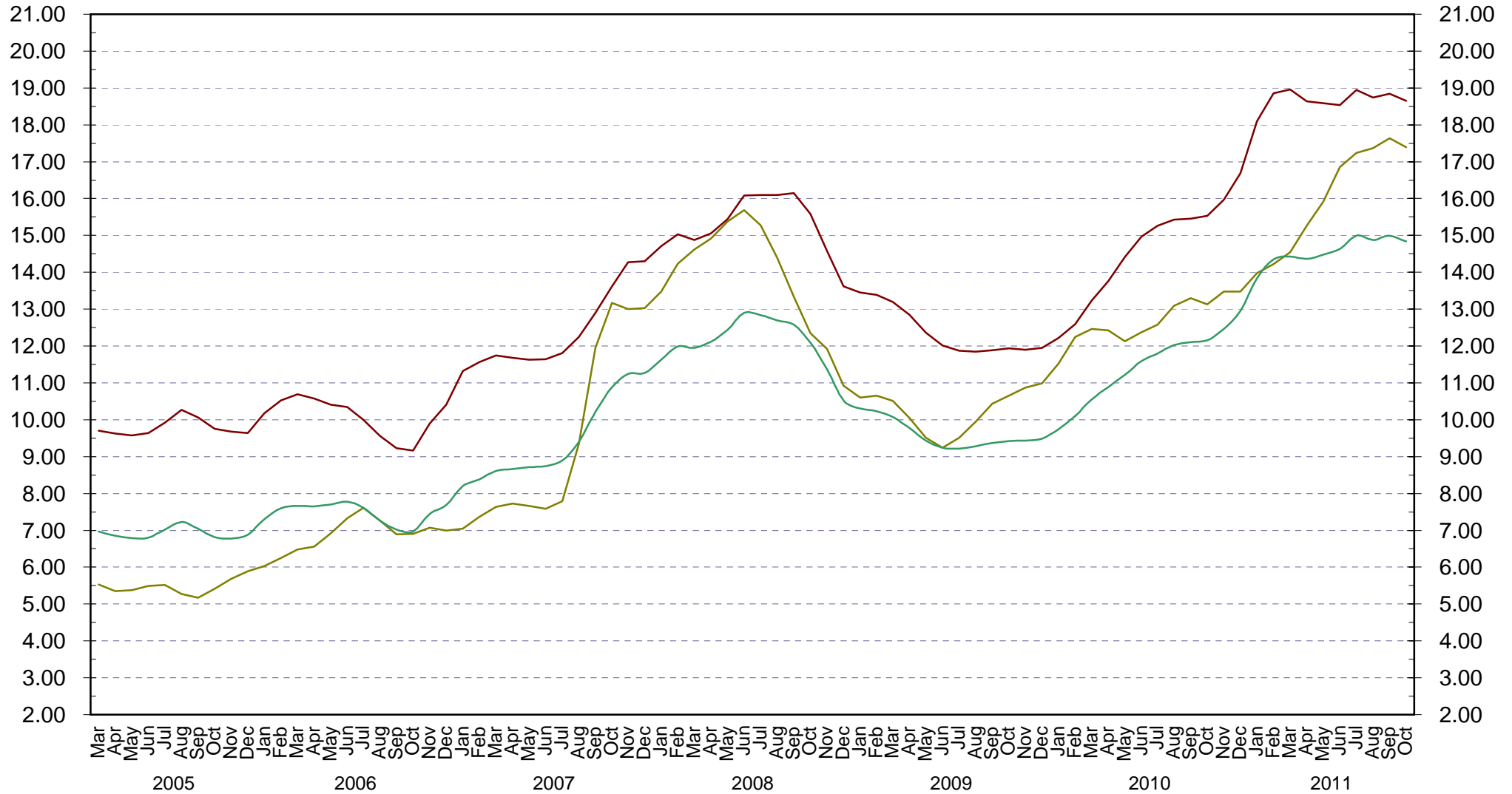

— Thinning (Weight) — Clearfell (Weight) — Summary (m3 obs)

STANDING SALES - ENGLAND DESPATCH UNIT PRICES

Thinning (Weight)			Unit Price	Clearfell (Weight)			Unit Price
			Tonne				Tonne
1/01/08	to	31/03/08	17.12	1/01/08	to	31/03/08	17.99
1/02/08	to	30/04/08	18.61	1/02/08	to	30/04/08	18.32
1/03/08	to	31/05/08	19.87	1/03/08	to	31/05/08	18.38
1/04/08	to	30/06/08	19.82	1/04/08	to	30/06/08	19.22
1/05/08	to	31/07/08	18.65	1/05/08	to	31/07/08	19.33
1/06/08	to	31/08/08	16.99	1/06/08	to	31/08/08	19.95
1/07/08	to	30/09/08	16.04	1/07/08	to	30/09/08	20.54
1/08/08	to	31/10/08	14.55	1/08/08	to	31/10/08	20.15
1/09/08	to	30/11/08	13.59	1/09/08	to	30/11/08	18.71
1/10/08	to	31/12/08	11.29	1/10/08	to	31/12/08	16.78
1/11/08	to	31/01/09	10.83	1/11/08	to	31/01/09	16.02
1/12/08	to	28/02/09	11.19	1/12/08	to	28/02/09	16.20
1/01/09	to	31/03/09	11.48	1/01/09	to	31/03/09	16.07
1/02/09	to	30/04/09	11.36	1/02/09	to	30/04/09	15.96
1/03/09	to	31/05/09	11.34	1/03/09	to	31/05/09	15.79
1/04/09	to	30/06/09	11.50	1/04/09	to	30/06/09	16.34
1/05/09	to	31/07/09	12.27	1/05/09	to	31/07/09	16.44
1/06/09	to	31/08/09	12.09	1/06/09	to	31/08/09	16.49
1/07/09	to	30/09/09	11.81	1/07/09	to	30/09/09	15.97
1/08/09	to	31/10/09	11.29	1/08/09	to	31/10/09	15.34
1/09/09	to	30/11/09	11.32	1/09/09	to	30/11/09	15.20
1/10/09	to	31/12/09	11.47	1/10/09	to	31/12/09	15.26
1/11/09	to	31/01/10	11.90	1/11/09	to	31/01/10	15.43
1/12/09	to	28/02/10	12.51	1/12/09	to	28/02/10	15.41
1/01/10	to	31/03/10	12.42	1/01/10	to	31/03/10	15.53
1/02/10	to	30/04/10	12.71	1/02/10	to	30/04/10	17.32
1/03/10	to	31/05/10	12.71	1/03/10	to	31/05/10	18.73
1/04/10	to	30/06/10	13.58	1/04/10	to	30/06/10	20.50
1/05/10	to	31/07/10	13.95	1/05/10	to	31/07/10	21.24
1/06/10	to	31/08/10	14.73	1/06/10	to	31/08/10	22.37
1/07/10	to	30/09/10	14.94	1/07/10	to	30/09/10	22.43
1/08/10	to	31/10/10	14.27	1/08/10	to	31/10/10	21.87
1/09/10	to	30/11/10	14.23	1/09/10	to	30/11/10	21.47
1/10/10	to	31/12/10	13.78	1/10/10	to	31/12/10	21.63
1/11/10	to	31/01/11	13.97	1/11/10	to	31/01/11	22.90
1/12/10	to	28/02/11	14.09	1/12/10	to	28/02/11	23.89
1/01/11	to	31/03/11	14.65	1/01/11	to	31/03/11	24.85
1/02/11	to	30/04/11	15.69	1/02/11	to	30/04/11	25.60
1/03/11	to	31/05/11	16.65	1/03/11	to	31/05/11	25.68
1/04/11	to	30/06/11	17.82	1/04/11	to	30/06/11	25.42
1/05/11	to	31/07/11	18.30	1/05/11	to	31/07/11	24.39
1/06/11	to	31/08/11	18.36	1/06/11	to	31/08/11	24.28
1/07/11	to	30/09/11	18.25	1/07/11	to	30/09/11	24.31
1/08/11	to	31/10/11	17.81	1/08/11	to	31/10/11	24.18

Summary			Unit Price
			(£/m3obs)
1/01/08	to	31/03/08	14.26
1/02/08	to	30/04/08	14.85
1/03/08	to	31/05/08	15.21
1/04/08	to	30/06/08	15.66
1/05/08	to	31/07/08	15.39
1/06/08	to	31/08/08	15.22
1/07/08	to	30/09/08	15.41
1/08/08	to	31/10/08	14.91
1/09/08	to	30/11/08	13.93
1/10/08	to	31/12/08	12.01
1/11/08	to	31/01/09	11.29
1/12/08	to	28/02/09	11.26
1/01/09	to	31/03/09	11.36
1/02/09	to	30/04/09	11.39
1/03/09	to	31/05/09	11.48
1/04/09	to	30/06/09	11.97
1/05/09	to	31/07/09	12.23
1/06/09	to	31/08/09	12.07
1/07/09	to	30/09/09	11.65
1/08/09	to	31/10/09	11.06
1/09/09	to	30/11/09	11.04
1/10/09	to	31/12/09	11.08
1/11/09	to	31/01/10	11.28
1/12/09	to	28/02/10	11.44
1/01/10	to	31/03/10	11.40
1/02/10	to	30/04/10	12.34
1/03/10	to	31/05/10	12.88
1/04/10	to	30/06/10	13.99
1/05/10	to	31/07/10	14.41
1/06/10	to	31/08/10	15.38
1/07/10	to	30/09/10	15.90
1/08/10	to	31/10/10	15.73
1/09/10	to	30/11/10	15.51
1/10/10	to	31/12/10	15.45

1/11/10	to	31/01/11	15.67
1/12/10	to	28/02/11	15.81
1/01/11	to	31/03/11	16.17
1/02/11	to	30/04/11	16.72
1/03/11	to	31/05/11	17.21
1/04/11	to	30/06/11	17.54
1/05/11	to	31/07/11	17.49
1/06/11	to	31/08/11	17.59
1/07/11	to	30/09/11	17.82
1/08/11	to	31/10/11	17.68

ENGLAND

SS unit price (£ tonne / m3) from March 2005

£ / tonne

£ / m3 obs

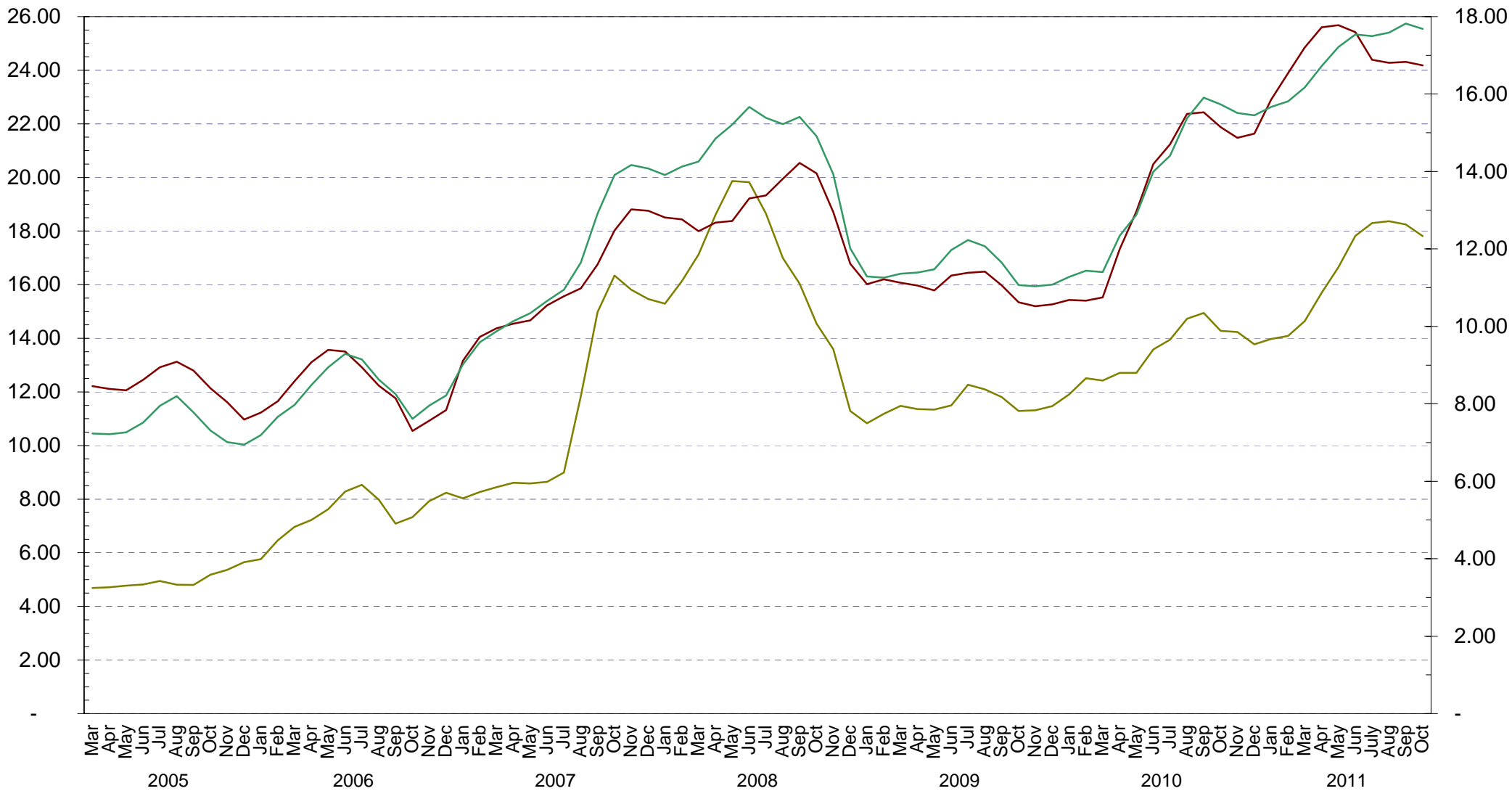

— Thinning (Weight) — Clearfell (Weight) — Summary (m3 obs)

STANDING SALES - WALES DESPATCH UNIT PRICES

Thinning (Weight)		Unit Price	Clearfell (Weight)	Unit Price	
		Tonne			
1/01/08	to 31/03/08	12.71	1/01/08	to 31/03/08	18.14
1/02/08	to 30/04/08	12.24	1/02/08	to 30/04/08	17.92
1/03/08	to 31/05/08	12.87	1/03/08	to 31/05/08	19.20
1/04/08	to 30/06/08	13.81	1/04/08	to 30/06/08	20.33
1/05/08	to 31/07/08	14.52	1/05/08	to 31/07/08	21.51
1/06/08	to 31/08/08	14.83	1/06/08	to 31/08/08	21.48
1/07/08	to 30/09/08	14.43	1/07/08	to 30/09/08	22.04
1/08/08	to 31/10/08	13.19	1/08/08	to 31/10/08	21.83
1/09/08	to 30/11/08	11.99	1/09/08	to 30/11/08	21.19
1/10/08	to 31/12/08	11.94	1/10/08	to 31/12/08	20.44
1/11/08	to 31/01/09	12.06	1/11/08	to 31/01/09	18.24
1/12/08	to 28/02/09	11.68	1/12/08	to 28/02/09	16.31
1/01/09	to 31/03/09	11.71	1/01/09	to 31/03/09	14.92
1/02/09	to 30/04/09	11.65	1/02/09	to 30/04/09	14.44
1/03/09	to 31/05/09	11.46	1/03/09	to 31/05/09	14.23
1/04/09	to 30/06/09	10.81	1/04/09	to 30/06/09	14.31
1/05/09	to 31/07/09	9.80	1/05/09	to 31/07/09	15.19
1/06/09	to 31/08/09	9.56	1/06/09	to 31/08/09	15.22
1/07/09	to 30/09/09	10.99	1/07/09	to 30/09/09	14.93
1/08/09	to 31/10/09	12.55	1/08/09	to 31/10/09	13.47
1/09/09	to 30/11/09	13.10	1/09/09	to 30/11/09	12.31
1/10/09	to 31/12/09	12.75	1/10/09	to 31/12/09	12.23
1/11/09	to 31/01/10	13.47	1/11/09	to 31/01/10	12.36
1/12/09	to 28/02/10	13.42	1/12/09	to 28/02/10	12.79
1/01/10	to 31/03/10	13.21	1/01/10	to 31/03/10	14.96
1/02/10	to 30/04/10	12.55	1/02/10	to 30/04/10	16.24
1/03/10	to 31/05/10	12.58	1/03/10	to 31/05/10	18.34
1/04/10	to 30/06/10	12.25	1/04/10	to 30/06/10	19.18
1/05/10	to 31/07/10	11.37	1/05/10	to 31/07/10	19.30
1/06/10	to 31/08/10	10.88	1/06/10	to 31/08/10	17.79
1/07/10	to 30/09/10	10.73	1/07/10	to 30/09/10	15.98
1/08/10	to 31/10/10	11.29	1/08/10	to 31/10/10	15.42
1/09/10	to 30/11/10	12.30	1/09/10	to 30/11/10	16.34
1/10/10	to 31/12/10	13.67	1/10/10	to 31/12/10	17.35
1/11/10	to 31/01/11	15.37	1/11/10	to 31/01/11	17.50
1/12/10	to 28/02/11	15.82	1/12/10	to 28/02/11	17.56
1/01/11	to 31/03/11	15.17	1/01/11	to 31/03/11	17.64
1/02/11	to 30/04/11	14.90	1/02/11	to 30/04/11	17.82
1/03/11	to 31/05/11	15.26	1/03/11	to 31/05/11	17.49
1/04/11	to 30/06/11	15.92	1/04/11	to 30/06/11	16.55
1/05/11	to 31/07/11	16.09	1/05/11	to 31/07/11	15.94
1/06/11	to 31/08/11	15.83	1/06/11	to 31/08/11	14.97
1/07/11	to 30/09/11	15.02	1/07/11	to 30/09/11	15.55
1/08/11	to 31/10/11	15.56	1/08/11	to 31/10/11	16.46

Summary	Unit Price	
	(£/m3obs)	
1/01/08	to 31/03/08	13.60
1/02/08	to 30/04/08	13.32
1/03/08	to 31/05/08	14.08
1/04/08	to 30/06/08	15.00
1/05/08	to 31/07/08	15.87
1/06/08	to 31/08/08	16.03
1/07/08	to 30/09/08	16.54
1/08/08	to 31/10/08	16.54
1/09/08	to 30/11/08	16.12
1/10/08	to 31/12/08	15.41
1/11/08	to 31/01/09	13.87
1/12/08	to 28/02/09	12.52
1/01/09	to 31/03/09	11.60
1/02/09	to 30/04/09	11.29
1/03/09	to 31/05/09	11.18
1/04/09	to 30/06/09	11.24
1/05/09	to 31/07/09	11.84
1/06/09	to 31/08/09	11.86
1/07/09	to 30/09/09	11.73
1/08/09	to 31/10/09	10.80
1/09/09	to 30/11/09	9.99
1/10/09	to 31/12/09	9.90
1/11/09	to 31/01/10	10.07
1/12/09	to 28/02/10	10.36
1/01/10	to 31/03/10	11.96
1/02/10	to 30/04/10	12.91
1/03/10	to 31/05/10	14.45
1/04/10	to 30/06/10	14.80
1/05/10	to 31/07/10	14.61
1/06/10	to 31/08/10	13.40
1/07/10	to 30/09/10	12.06
1/08/10	to 31/10/10	11.79
1/09/10	to 30/11/10	12.45

1/10/10	to	31/12/10	13.35
1/11/10	to	31/01/11	13.74
1/12/10	to	28/02/11	13.91
1/01/11	to	31/03/11	13.89

WALES

**SS unit price (£ tonne / m3)
from March 2005**

£ / tonne

£ / m3 obs

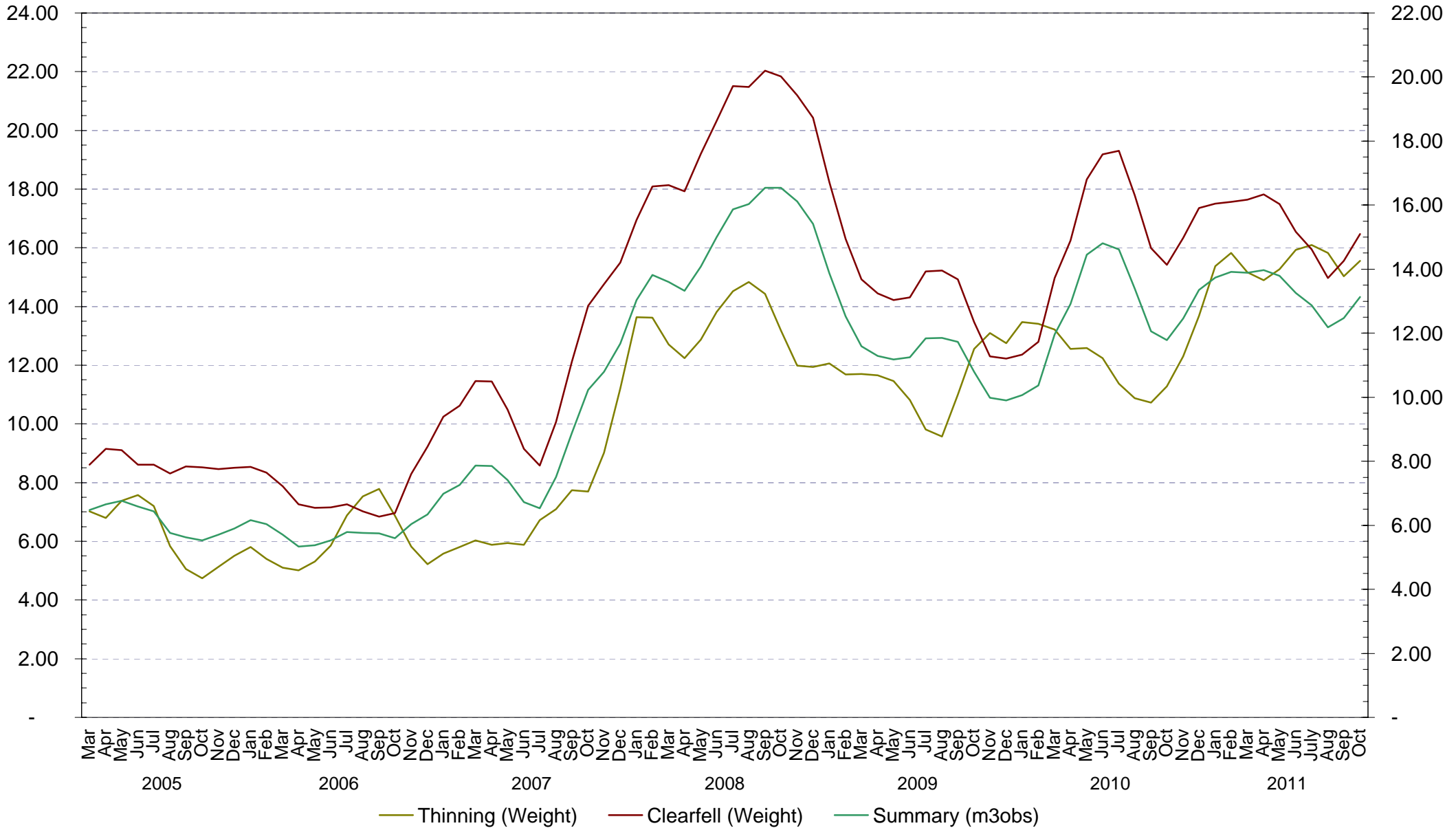

STANDING SALES - SCOTLAND DESPATCH UNIT PRICES

Thinning (Weight)		Unit Price	Clearfell (Weight)	Unit Price	
		Tonne			
1/01/08	to 31/03/08	11.62	1/01/08	to 31/03/08	13.11
1/02/08	to 30/04/08	11.49	1/02/08	to 30/04/08	13.30
1/03/08	to 31/05/08	11.18	1/03/08	to 31/05/08	13.55
1/04/08	to 30/06/08	11.10	1/04/08	to 30/06/08	13.92
1/05/08	to 31/07/08	10.60	1/05/08	to 31/07/08	13.41
1/06/08	to 31/08/08	9.74	1/06/08	to 31/08/08	13.00
1/07/08	to 30/09/08	8.99	1/07/08	to 30/09/08	12.49
1/08/08	to 31/10/08	9.41	1/08/08	to 31/10/08	11.95
1/09/08	to 30/11/08	9.98	1/09/08	to 30/11/08	10.99
1/10/08	to 31/12/08	10.10	1/10/08	to 31/12/08	10.39
1/11/08	to 31/01/09	9.77	1/11/08	to 31/01/09	10.87
1/12/08	to 28/02/09	9.28	1/12/08	to 28/02/09	11.11
1/01/09	to 31/03/09	8.62	1/01/09	to 31/03/09	11.16
1/02/09	to 30/04/09	7.84	1/02/09	to 30/04/09	10.65
1/03/09	to 31/05/09	7.20	1/03/09	to 31/05/09	9.90
1/04/09	to 30/06/09	6.89	1/04/09	to 30/06/09	9.22
1/05/09	to 31/07/09	6.78	1/05/09	to 31/07/09	8.88
1/06/09	to 31/08/09	7.24	1/06/09	to 31/08/09	9.06
1/07/09	to 30/09/09	8.05	1/07/09	to 30/09/09	9.55
1/08/09	to 31/10/09	9.02	1/08/09	to 31/10/09	10.26
1/09/09	to 30/11/09	9.48	1/09/09	to 30/11/09	10.47
1/10/09	to 31/12/09	9.57	1/10/09	to 31/12/09	10.62
1/11/09	to 31/01/10	9.95	1/11/09	to 31/01/10	10.98
1/12/09	to 28/02/10	11.08	1/12/09	to 28/02/10	11.44
1/01/10	to 31/03/10	12.34	1/01/10	to 31/03/10	11.62
1/02/10	to 30/04/10	11.62	1/02/10	to 30/04/10	11.32
1/03/10	to 31/05/10	10.65	1/03/10	to 31/05/10	11.30
1/04/10	to 30/06/10	9.57	1/04/10	to 30/06/10	11.34
1/05/10	to 31/07/10	9.28	1/05/10	to 31/07/10	11.57
1/06/10	to 31/08/10	9.87	1/06/10	to 31/08/10	11.81
1/07/10	to 30/09/10	11.71	1/07/10	to 30/09/10	12.33
1/08/10	to 31/10/10	12.48	1/08/10	to 31/10/10	12.66
1/09/10	to 30/11/10	13.14	1/09/10	to 30/11/10	13.27
1/10/10	to 31/12/10	12.90	1/10/10	to 31/12/10	14.17
1/11/10	to 31/01/11	13.03	1/11/10	to 31/01/11	16.08
1/12/10	to 28/02/11	13.63	1/12/10	to 28/02/11	17.23
1/01/11	to 31/03/11	13.98	1/01/11	to 31/03/11	17.21
1/02/11	to 30/04/11	14.55	1/02/11	to 30/04/11	16.61
1/03/11	to 31/05/11	14.66	1/03/11	to 31/05/11	16.67
1/04/11	to 30/06/11	14.99	1/04/11	to 30/06/11	16.91
1/05/11	to 31/07/11	14.74	1/05/11	to 31/07/11	17.75
1/06/11	to 31/08/11	15.29	1/06/11	to 31/08/11	17.50
1/07/11	to 30/09/11	17.37	1/07/11	to 30/09/11	17.11
1/08/11	to 31/10/11	17.37	1/08/11	to 31/10/11	16.65

Summary		Unit Price
		(£/m3obs)
1/01/08	to 31/03/08	10.42
1/02/08	to 30/04/08	10.53
1/03/08	to 31/05/08	10.65
1/04/08	to 30/06/08	10.92
1/05/08	to 31/07/08	10.51
1/06/08	to 31/08/08	10.18
1/07/08	to 30/09/08	9.72
1/08/08	to 31/10/08	9.37
1/09/08	to 30/11/08	8.75
1/10/08	to 31/12/08	8.35
1/11/08	to 31/01/09	8.63
1/12/08	to 28/02/09	8.72
1/01/09	to 31/03/09	8.62
1/02/09	to 30/04/09	8.14
1/03/09	to 31/05/09	7.53
1/04/09	to 30/06/09	7.10
1/05/09	to 31/07/09	6.90
1/06/09	to 31/08/09	7.12
1/07/09	to 30/09/09	7.57
1/08/09	to 31/10/09	8.17
1/09/09	to 30/11/09	8.35
1/10/09	to 31/12/09	8.47
1/11/09	to 31/01/10	8.77
1/12/09	to 28/02/10	9.20
1/01/10	to 31/03/10	9.42
1/02/10	to 30/04/10	9.16
1/03/10	to 31/05/10	9.05
1/04/10	to 30/06/10	8.97
1/05/10	to 31/07/10	9.13
1/06/10	to 31/08/10	9.36
1/07/10	to 30/09/10	9.88
1/08/10	to 31/10/10	10.20
1/09/10	to 30/11/10	10.70

1/10/10	to	31/12/10	11.32
1/11/10	to	31/01/11	12.67
1/12/10	to	28/02/11	13.57
1/01/11	to	31/03/11	13.55
1/02/11	to	30/04/11	13.17
1/03/11	to	31/05/11	13.25
1/04/11	to	30/06/11	13.47
1/05/11	to	31/07/11	14.09
1/06/11	to	31/08/11	13.95
1/07/11	to	30/09/11	13.82
1/08/11	to	31/10/11	13.48

SCOTLAN

SS unit price (£ tonne / m3) from March 2005

£ / tonne

£ / m3 obs

